

1-0001-004

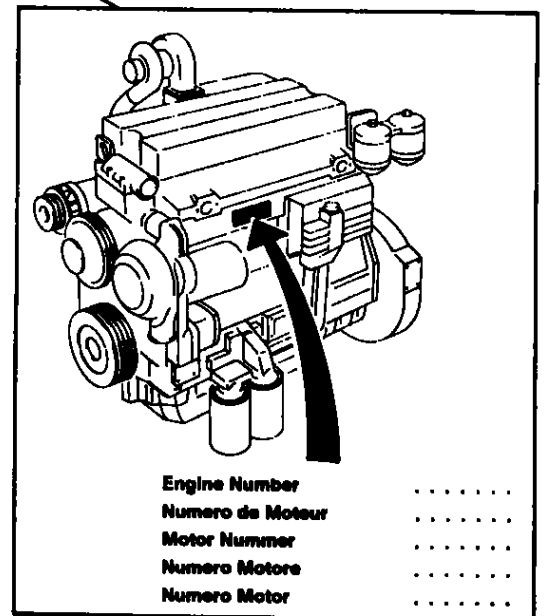
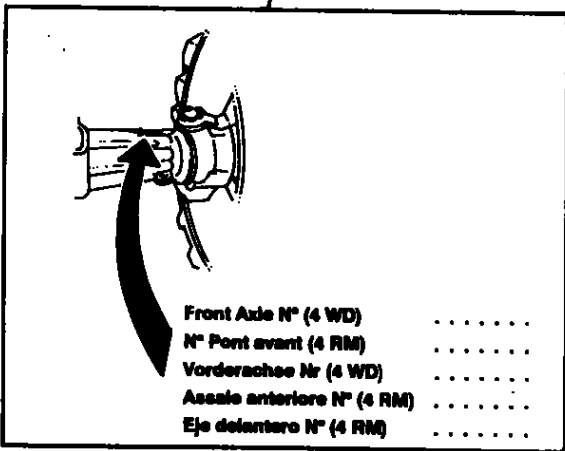
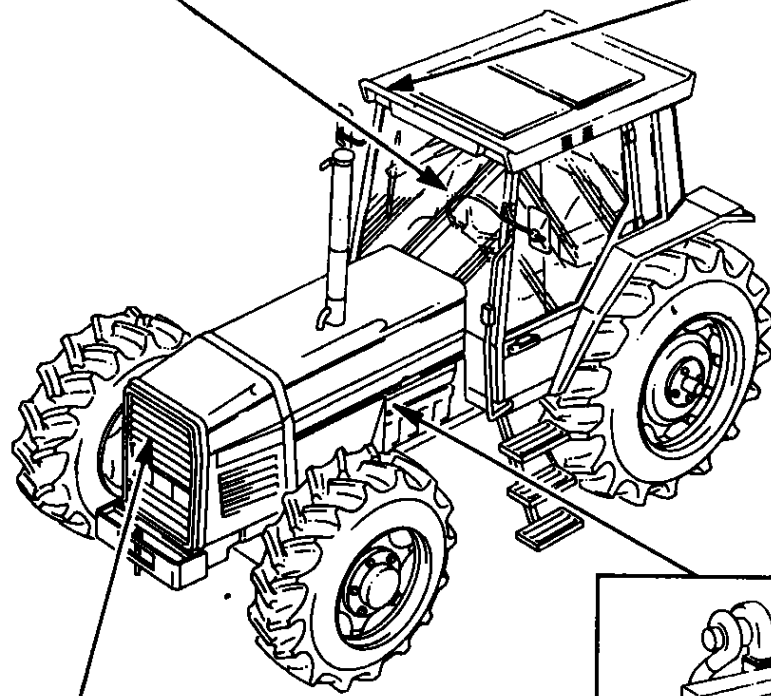
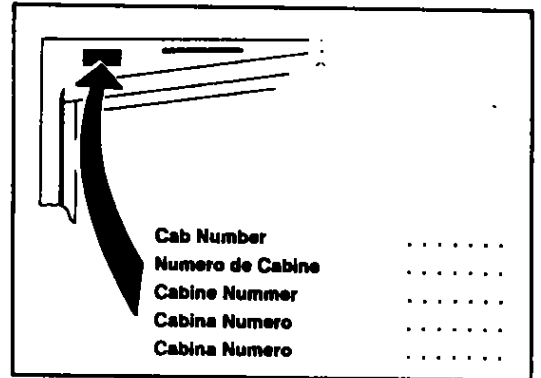
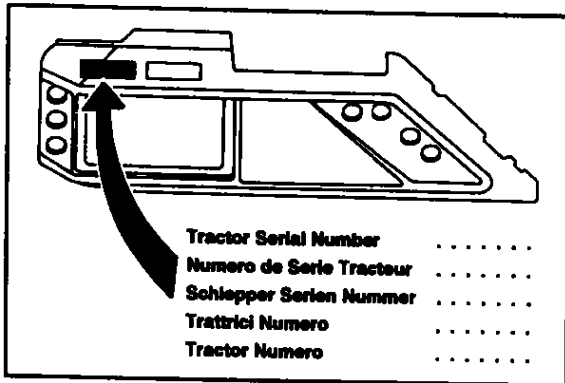

Description	Comments
.	SERIAL NUMBERS For UK only or any text in English only
.	NUMEROS DE SERIES For France only or any text in French only
.	SERIEN NUMMER For Germany only or any text in German only
.	MATR.O NUMERO For Italy only or any text in Italian only
.	E NUMERO SERIE
.	

MF 8160 TRACTOR - 1637286
1-AA01-601-D

1-AA01-601-D

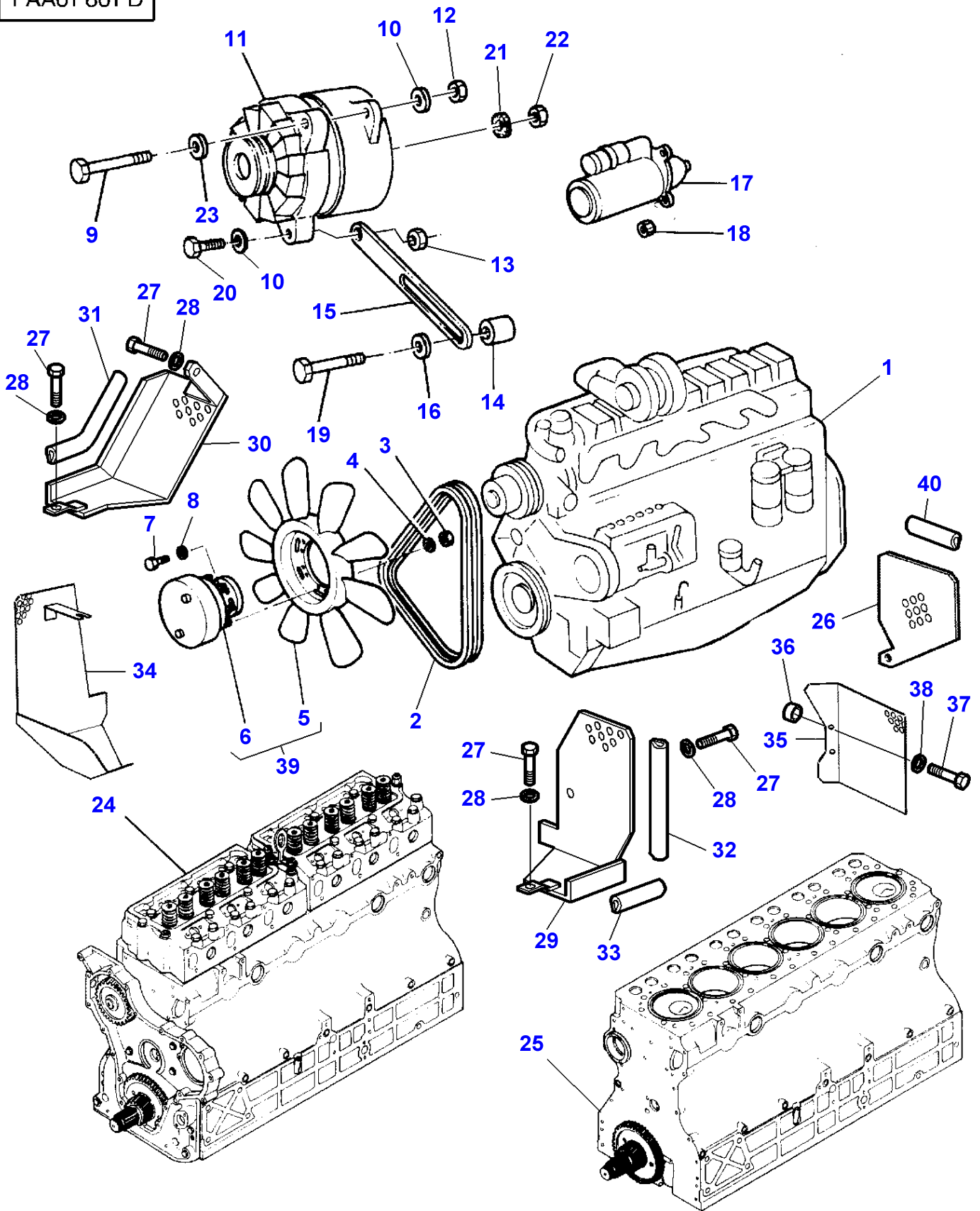

Engine

Item	Part Number	Qty	Description	Comments
1	3713036M1	1	Engine	
	3713036M1	1	Engine	Up to Serial or Engine Number E008006 For United States of America
	3715458M1	1	Engine	From Serial or Engine Number E008007 For United States of America
2	3617184M91	1	Kit, Belt	
3	394367X1	4	Locknut	
4	390972X1	4	Washer Metric	
5	3902543M1	1	Fan	(39)
6	3902544M1	1	Clutch	(39)
7	3009492X1	6	Hex. Sock. Screw	M10X25
8	339376X1	6	Lock Washer	
9	339557X1	1	Screw	M8X120
10	339374X1	2	Lock Washer	Diameter 8MM
11	3618908M1	1	Alternator	
12	1441461X1	1	Locknut	Diameter 8MM
13	339169X1	3	Nut	
14	3052946M1	1	Spacer	
15	3618909M1	1	Tensioner	
16	385361X1	1	Washer	
17	3581576M2	1	Startermotor	MAGNE.MARELLI
18	3009693X1	3	Nut Metric	
19	339159X1	1	Bolt Metric	M8X65
20	339337X1	1	Hex. Sock. Screw	M8X30
21	339375X1	1	Lock Washer	
22	339030X1	1	Nut Metric	
23	390972X1	3	Washer Metric	
24		1	Exchange Engine	[A]
25	V862860001	1	Exch. Short Eng.	
26	3712313M1	1	Cowl	
27	339228X1	X	Screw Metric	M8X12
28	390972X1	X	Washer Metric	
29	3713435M1	1	Cowl	[C]
30	3713434M2	1	Cowl	[C]
31	3714511M1	1	Gasket	[C] Length 690MM
32	3714513M1	1	Gasket	[C] Length 450MM
33	3714512M1	1	Gasket	[C] Length 185MM
34	3712312M1	1	Cowl	[B]
35	3712314M1	1	Cowl	[B]
36	3712335M1	1	Spacer	[B]
37	3009492X1	1	Hex. Sock. Screw	[B] M10X25
38	390734X1	1	Washer	[B]
39	3713472M1	1	Clutch	
40	3714924M1	1	Gasket	Length 720MM

FOOTNOTE [A] NUMBER TO BE ADVISED

FOOTNOTE [B] WITHOUT CONDITIONED AIR

FOOTNOTE [C] WITH CONDITIONED AIR

1-AC34-600-A

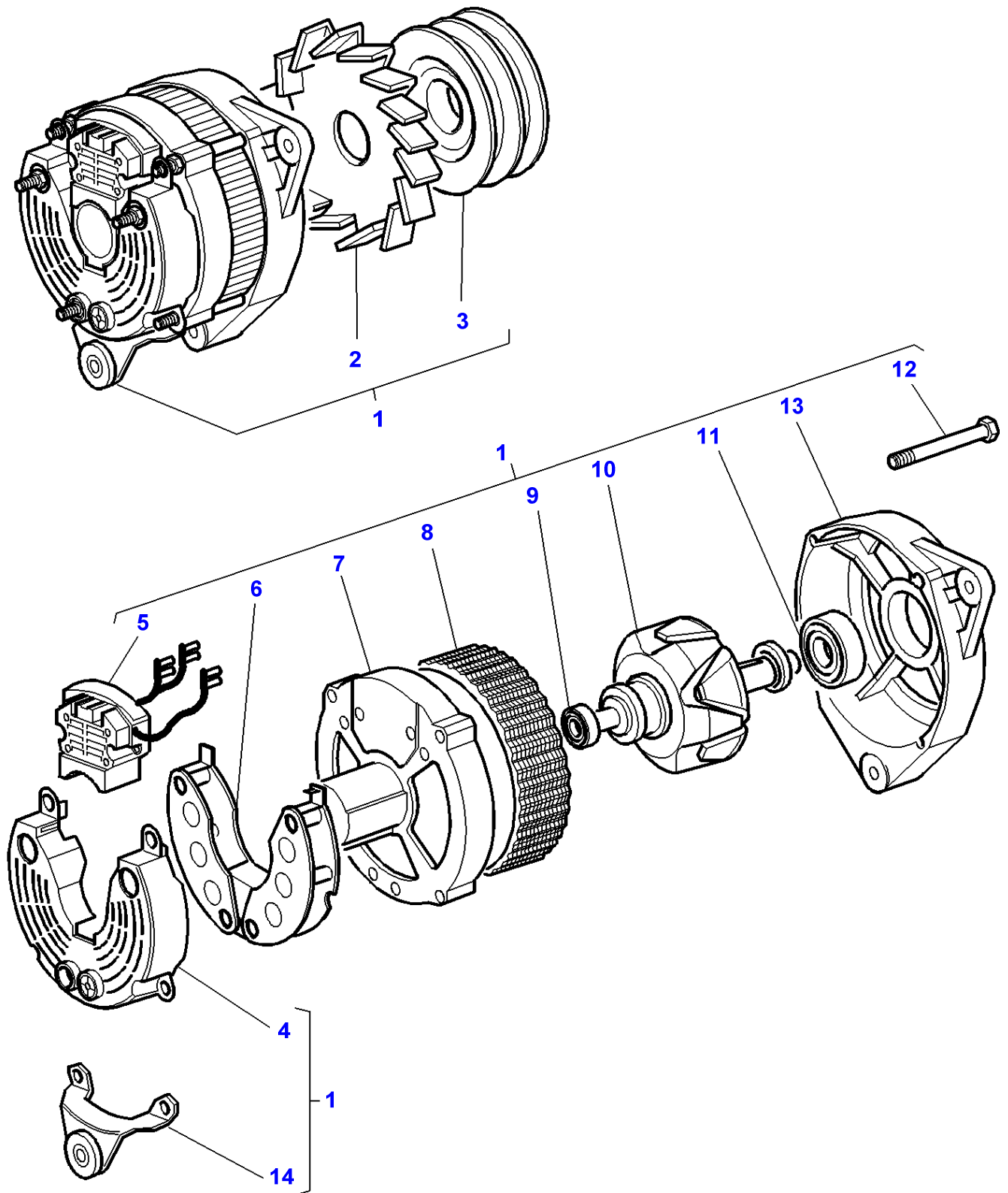

Massey Ferguson**MF 8160 TRACTOR - 1637286****1637286****Page010-0015****Alternator - Valeo**

Item	Part Number	Qty	Description	Comments
1	3618908M1	1	Alternator	VALEO 2541714
2	1897696M1	1	Fan	(1) Replace and repair. Old not interchangeable with new 3900859M1
3	3900858M1	1	Pulley	(1)
4		1	Cover	(1) Not serviced,order REF NO1
5	3900856M91	1	Regulator	(1)
6	3900857M91	1	Bridge	(1)
7		1	Flange	(1) Not serviced,order REF NO1
8		1	Stator	(1) Not serviced,order REF NO1
9	3600404M1	1	Bearing Assy	(1)
10		1	Rotor	(1) Not serviced,order REF NO1
11	3600403M1	1	Bearing Assy	(1)
12		4	Screw	(1) Not serviced,order REF NO1
13		1	Flange	(1) Not serviced,order REF NO1
14	3903425M1	1	Strap	(1)

1-AC37-600-C

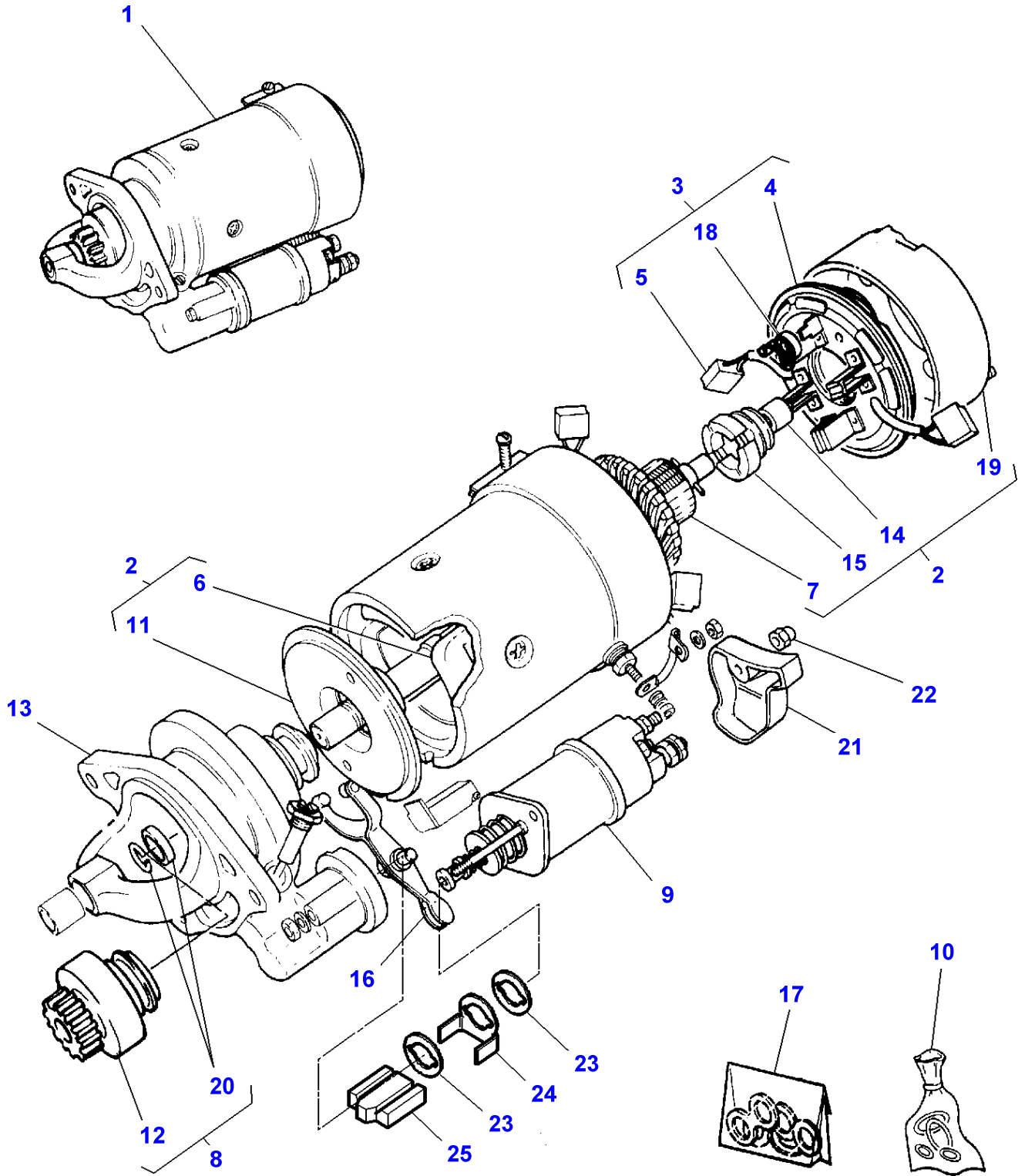

**Massey Ferguson
MF 8160 TRACTOR - 1637286**

1637286

Page010-0020

Starter - Magneti-Marelli

Item	Part Number	Qty	Description	Comments
1	3581576M3	1	Startermotor	[A] M127/2.8
2	3902392M91	1	Parts Pack	(1)
3	3902391M91	1	Parts Pack	(1)
4		1	Kit, Spring	(3) Not serviced,order REF NO 3
5		1	Kit, Brush	(3) Not serviced,order REF NO 3
6		1	Coil	(2) Not serviced,order REF NO 2
7		1	Armature	(2) Not serviced,order REF NO 2
8	3902390M91	1	Parts Pack	(1)
9	3904281M1	1	Solenoid	(1) Replace and repair. Old not interchangeable with new 3901191M1
10	1887967M91	1	Kit	(1)
11		1	Bearing Plate	(2) Not serviced,order REF NO 2
12		1	Drive	(8) Not serviced,order REF NO 8
13	3901195M91	1	Bracket	(1) Up to Serial or Engine Number H174010
	3904181M91	1	Bracket	(1) From Serial or Engine Number H174011
14		1	Bush	(2) Not serviced,order REF NO 2
15		1	Kit, Brake	(2) Not serviced,order REF NO 2
16	1897317M92	1	Kit, Lever	(1)
17	1806002M1	1	Kit, Seal	(1)
18		1	Kit, Brush Plate	(3) Not serviced,order REF NO 3
19		1	Housing	(2) Not serviced,order REF NO 2
20		1	Kit, Retainer	(8) Not serviced,order REF NO 8
21	3611662M1	1	Cover	
22	3611638M1	1	Nut	
23	3904186M1	2	Gasket	(1) From Serial or Engine Number H174011
24	3904185M1	1	Carrier	(1) From Serial or Engine Number H174011
25	3904184M1	1	Grommet	(1) From Serial or Engine Number H174011

FOOTNOTE [A] THE APPROPRIATE SAFETY DECALS MUST BE ORDERED AND FITTED TO THIS PART

1-AC38-602-C

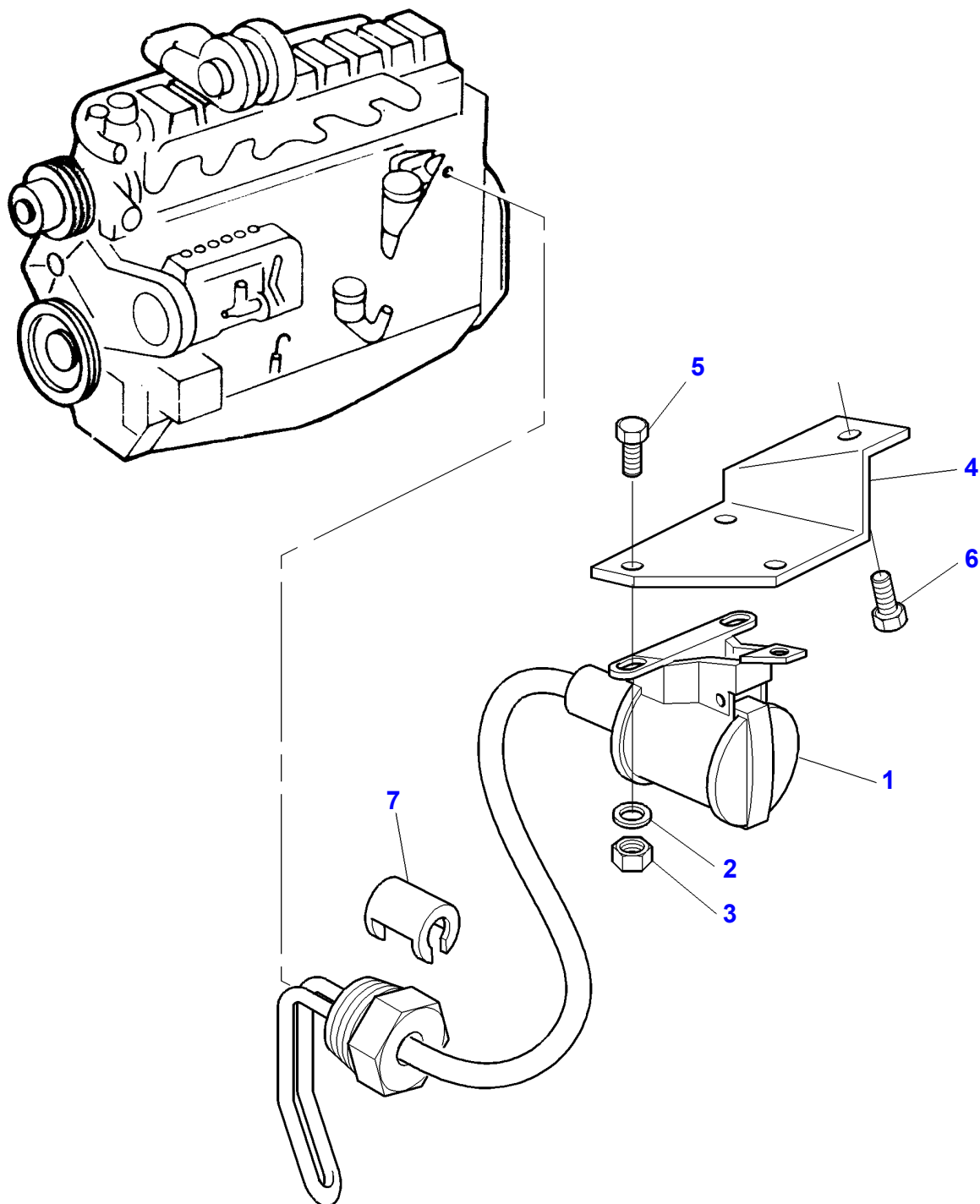

Massey Ferguson**MF 8160 TRACTOR - 1637286****1637286****Heater - Engine Block****Page010-0025**

Item	Part Number	Qty	Description	Comments
1	3615752M2	1	Element	
2	3006154X1	3	Washer	
3	1443615X1	3	Nut Metric	
4	3615753M1	1	Support	
5	3009531X1	3	Screw Metric	M4X12
6	339124X1	1	Hex. Sock. Screw	
7	3611974M1	1	Clip	

MF 8160 TRACTOR - 1637286
1-LA01-600-A

1-LA01-600-A

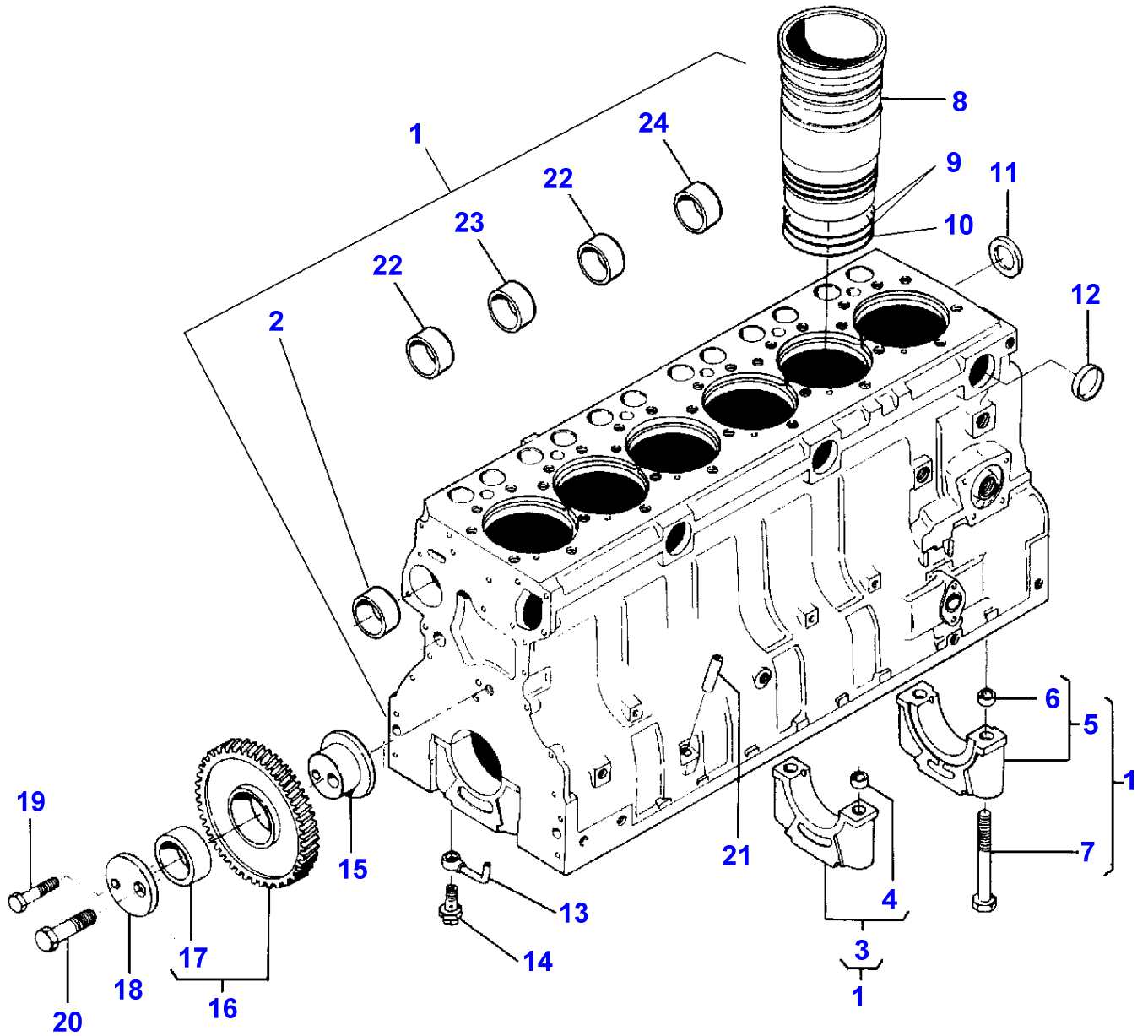

Cylinder Block

Item	Part Number	Qty	Description	Comments
1	V836847275	1	Cylinder Block	
2	V836322610	1	Bush	(1)
3	V836324757	6	Bearing Cap	[A] (1)
4	V836214478	12	Bush	(3)
5	V836324756	1	Bearing Carrier	[A] (1)
6	V836214478	2	Bush	(5)
7	V529903180	14	Screw	(1)
8	V836647420	6	Liner	STANDARD
	V836647933	X	Liner	Thickness 9,08MM
	V836647934	X	Liner	Thickness 9,13MM
	V836647935	X	Liner	Thickness 9,23MM
9	V836647502	12	O Ring	
10	V836647503	6	O Ring	
11	V836852744	1	Plug	
12	V640016040	3	Plug	
13	V836855093	6	Pipe	
14	V836338601	6	Valve	
15	V836129709	1	Shaft	
16	V836129863	1	Gear	
17	V836129844	1	Bush	(16)
18	V836129845	1	Flange	
19	V528801860	1	Screw	
20	V529902680	1	Screw	
21	V836014334	1	Pipe	
22	V836852460	2	Bush	(1)
23	V836852459	1	Bush	(1)
24	V836852461	1	Bush	(1)

FOOTNOTE [A] UNFINISHED

MF 8160 TRACTOR - 1637286
1-LA02-600-A

1-LA02-600-A

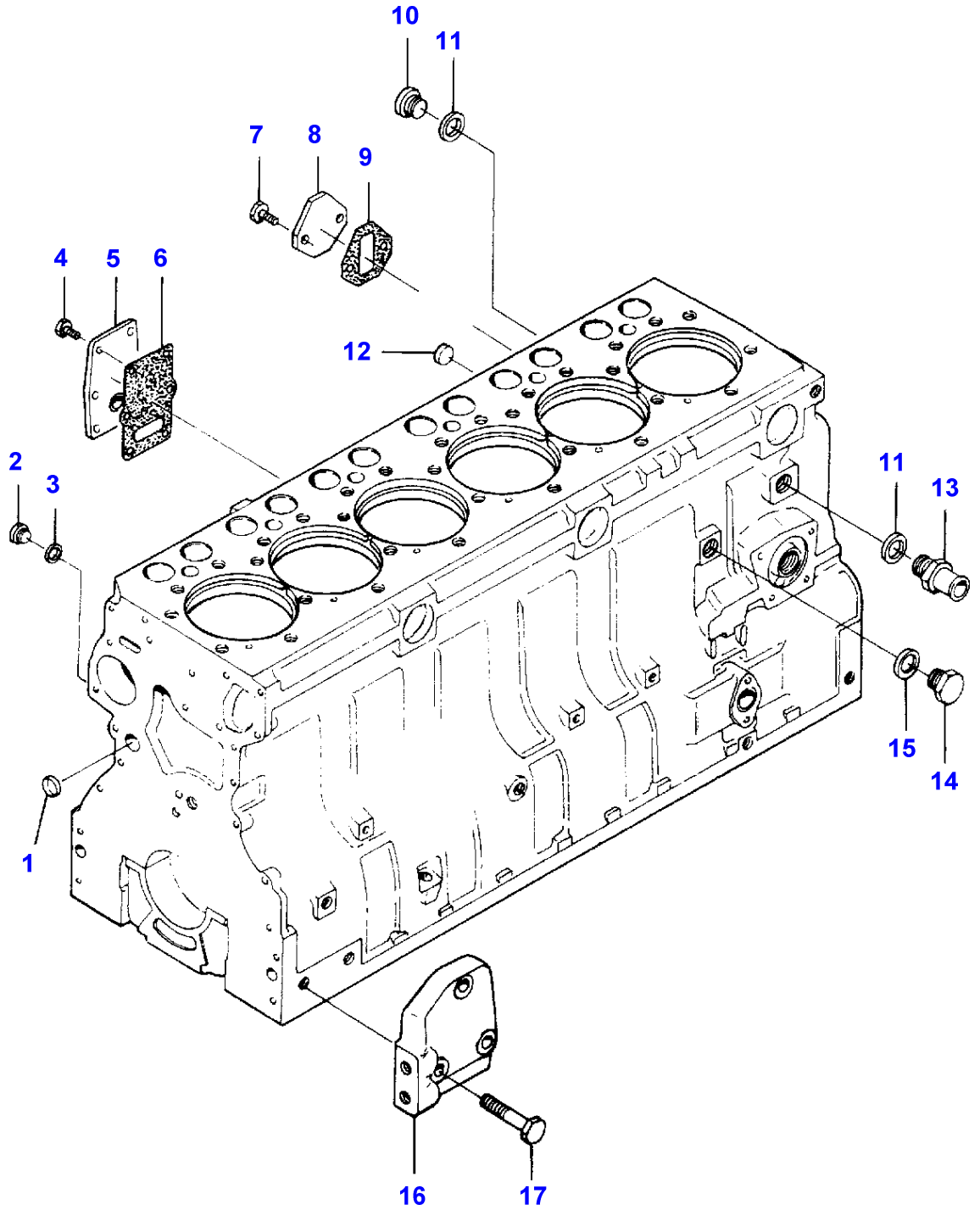

Massey Ferguson**MF 8160 TRACTOR - 1637286**

1637286

Cylinder Block Equipment

Page010-0035

Item	Part Number	Qty	Description	Comments
1	V640016016	4	Plug	
2	V640325110	4	Plug	
3	V615571014	5	Seal	
4	V528801380	6	Screw	
5	V836847994	1	Cover	
6	V836322852	1	Gasket	
7	V528801362	2	Screw	
8	V836647400	1	Cover	
9	V836647401	1	Gasket	
10	V640325018	1	Plug	
11	V615881822	2	Seal	
12	V640016018	3	Plug	
13	V836119837	1	Union	
14	V836019756	1	Plug	
15	V615881824	1	Seal	
16	V836852656	1	Support	Left Hand
	V836852657	1	Support	Right Hand
17	V529802682	8	Screw	

1-LA03-601-A

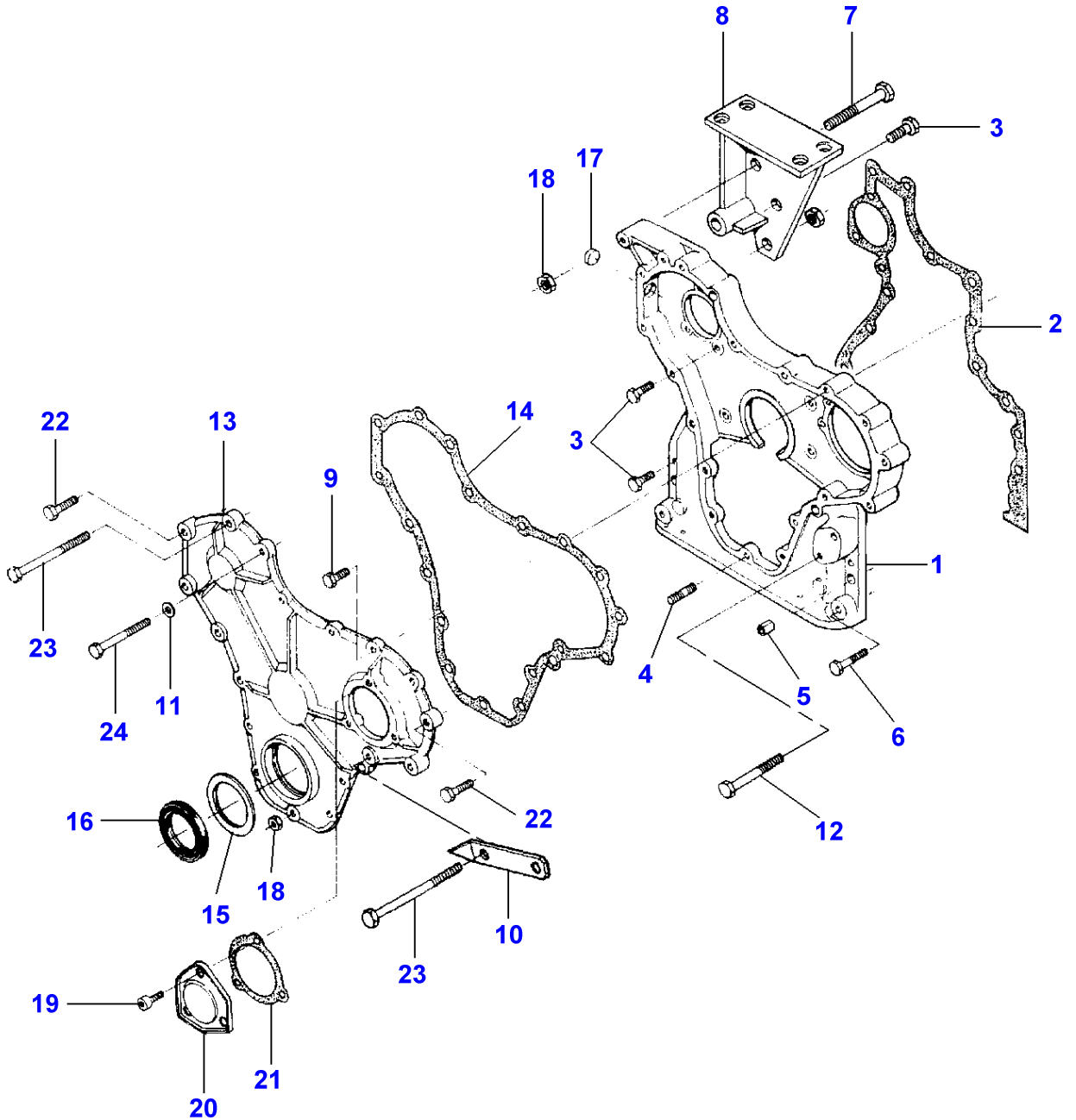

Massey Ferguson**MF 8160 TRACTOR - 1637286**

1637286

Page010-0040

Timing	Gear Housing			
Item	Part Number	Qty	Description	Comments
1	V836647406	1	Housing	
2	V836647419	1	Gasket	
3	V528801400	11	Screw	
	V528801400	13	Screw	[A]
4	V546801380	5	Bolt	
5	V598359850	4	Pin	
6	V529801440	2	Screw	
7	V529801460	1	Screw	
8	V836352537	1	Support	
9	V528801380	3	Screw	
	V529801460	1	Screw	[A]
10	V836352822	1	Indicator	
11	V836120989	1	Washer	
12	V529801550	1	Screw	
13	V836647572	1	Cover	
14	V836129942	1	Gasket	
15	V836129782	1	Chock	
16	V614105880	1	Seal	
17	V640016016	1	Plug	
18	V504800800	7	Nut	
19	V581804570	3	Screw	
20	V836136717	1	Cover	
21	V836129946	1	Gasket	
22	V528801420	4	Screw	
23	V529801500	3	Screw	
24	V529801470	3	Screw	

FOOTNOTE [A] AUSTRIA

1-LA04-600-A

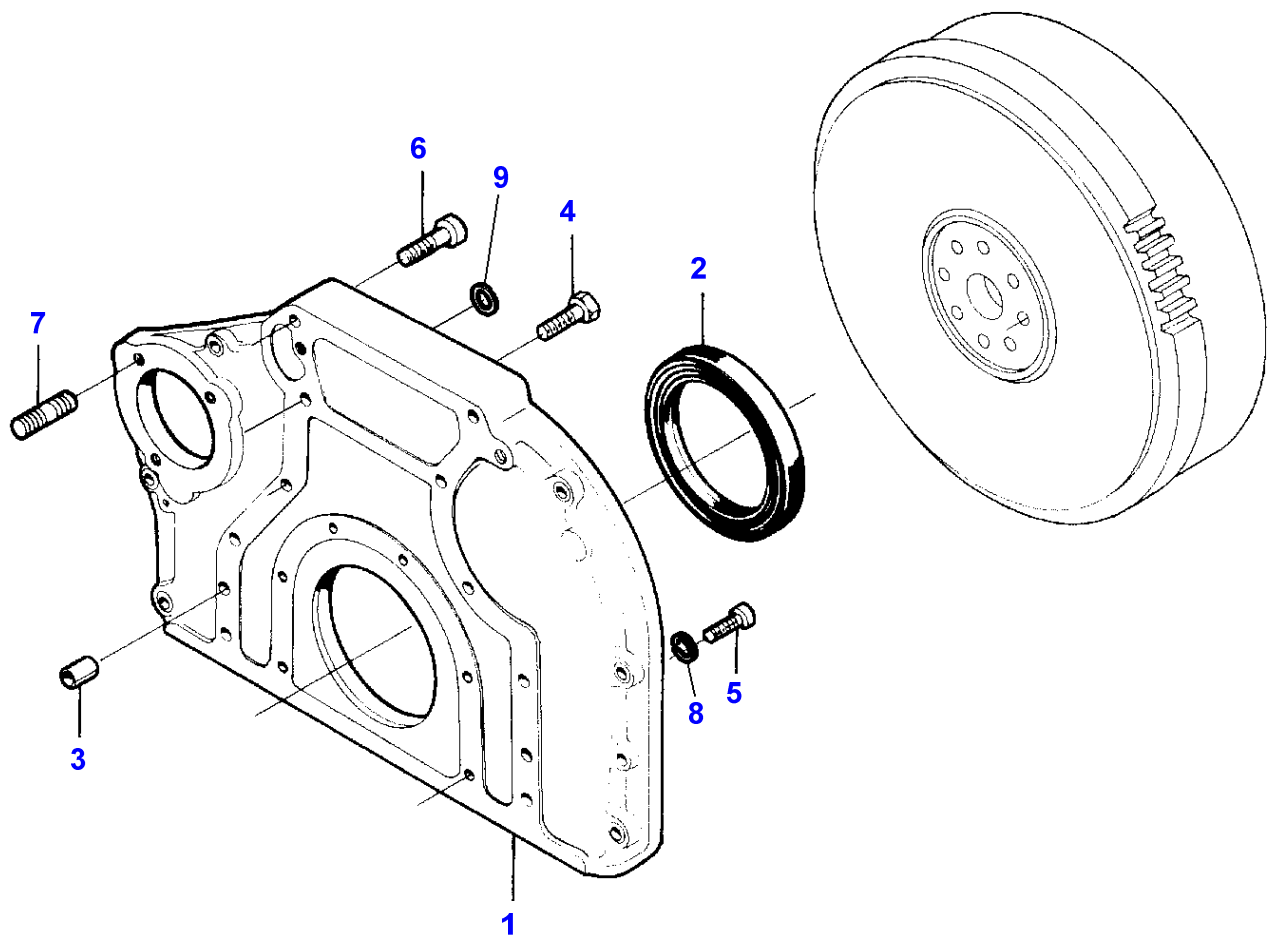

Flywheel Housing

Item	Part Number	Qty	Description
1	V836346658	1	Cover
2	V614500002	1	Seal
3	V598359850	2	Pin
4	V528902230	8	Screw
5	V581705030	6	Screw
6	V581905470	2	Screw
7	V546801800	3	Bolt
8	V500951000	3	Washer
9	V500951200	1	Washer

MF 8160 TRACTOR - 1637286
1-LA05-600-A

1-LA05-600-A

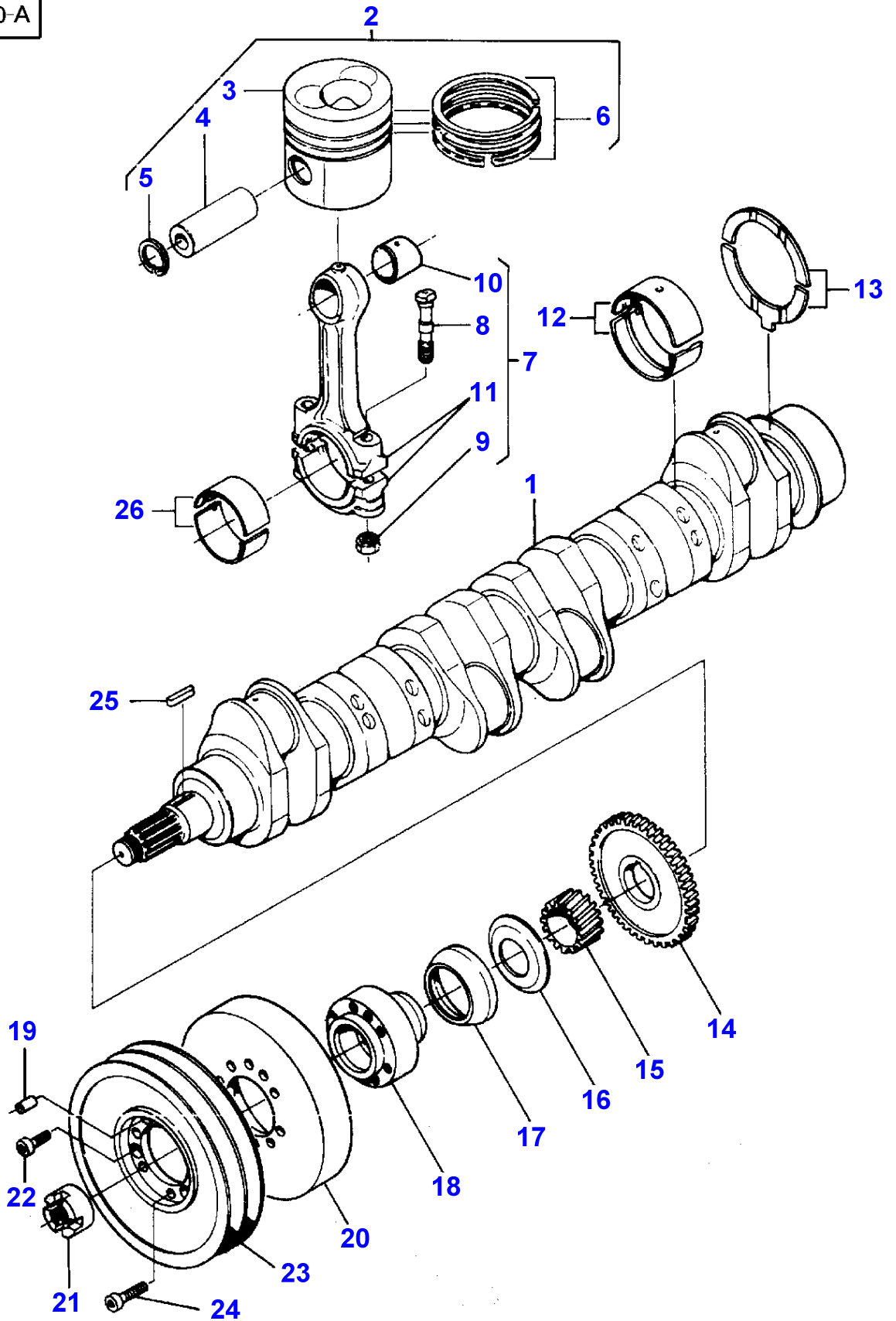

Crankshaft, Pistons And Connecting Rods

Item	Part Number	Qty	Description	Comments
1	V836852281	1	Crankshaft	
2	V836840596	6	Piston	
3		1	Piston	(2) Not serviced,order REF 2
4		1	Clevis Pin	(2) Not serviced,order REF 2
5		2	Clip	(2) Not serviced,order REF 2
6	V836640078	1	Kit, Piston Ring	(2)
7	V836652104	X	Conrod	2170-2189G A
	V836652105	X	Conrod	2190-2209G B
	V836652106	X	Conrod	2210-2229G C
	V836652107	X	Conrod	2230-2249G D
	V836652108	X	Conrod	2250-2269G E
	V836652109	X	Conrod	2270-2289G H
	V836652110	X	Conrod	2290-2309G I
	V836652111	X	Conrod	2310-2329G J
	V836652112	X	Conrod	2330-2349G K
	V836652113	X	Conrod	2350-2369G L
	V836652114	X	Conrod	2370-2389G M
	V836652115	X	Conrod	2390-2409G N
	V836652116	X	Conrod	2410-2429G O
	V836652117	X	Conrod	2430-2449G P
	V836652118	X	Conrod	2450-2469G R
	V836652119	X	Conrod	2470-2489G S
	V836652120	X	Conrod	2490-2509G T
8	V836646204	2	Screw	(7)
9	V836646205	2	Nut	(7)
10	V836646271	1	Bush	(7)
11		1	Conrod	(7) Not serviced,order REF 7
12	V836655514	7	Main Bearing	STANDARD
	V836655536	X	Main Bearing	Diameter 84,735MM 84,770MM Replace and repair. Old not interchangeable with new 3637632M91
	V836655537	X	Main Bearing	Diameter 84,485MM 84,520MM Replace and repair. Old not interchangeable with new 3637633M91
	V836655538	X	Main Bearing	Diameter 83,985MM 84,020MM Replace and repair. Old not interchangeable with new 3637634M91
	V836655539	X	Main Bearing	Diameter 83,485MM 83,520MM
	V836655539	X	Main Bearing	[A] Diameter 83,485MM 83,520MM
13	V836119459	2	Chock	STANDARD
	V836120332	X	Thrust Washer	Thickness (-)0,1MM
	V836120333	X	Thrust Washer	Thickness (-)0,2MM
14	V836119550	1	Pinion	
15	V836122840	1	Pinion	
16	V836129781	1	Slinger	
17	V836136271	1	Bush	
18	V836322586	1	Hub	
19	V595954600	1	Pin	
20	V836340689	1	Damper	
21	V836847641	1	Nut	
22	V581804620	3	Screw	
23	V836355026	1	Pulley	
24	V581804640	6	Screw	
25	V603345110	1	Key	
26	V836110552	6	Bearing	STANDARD
	V836112762	X	Bearing	Diameter 67,731MM 67,750MM
	V836112763	X	Bearing	Diameter 67,481MM 67,500MM
	V836112765	X	Bearing	Diameter 66,981MM 67,000MM
	V836112767	X	Bearing	Diameter 66,481MM 66,500MM

Massey Ferguson

MF 8160 TRACTOR - 1637286

1637286

Crankshaft, Pistons And Connecting Rods

Page010-0050

Item	Part Number	Qty	Description	Comments
FOOTNOTE [A] AUSTRIA				

1-LA06-600-A

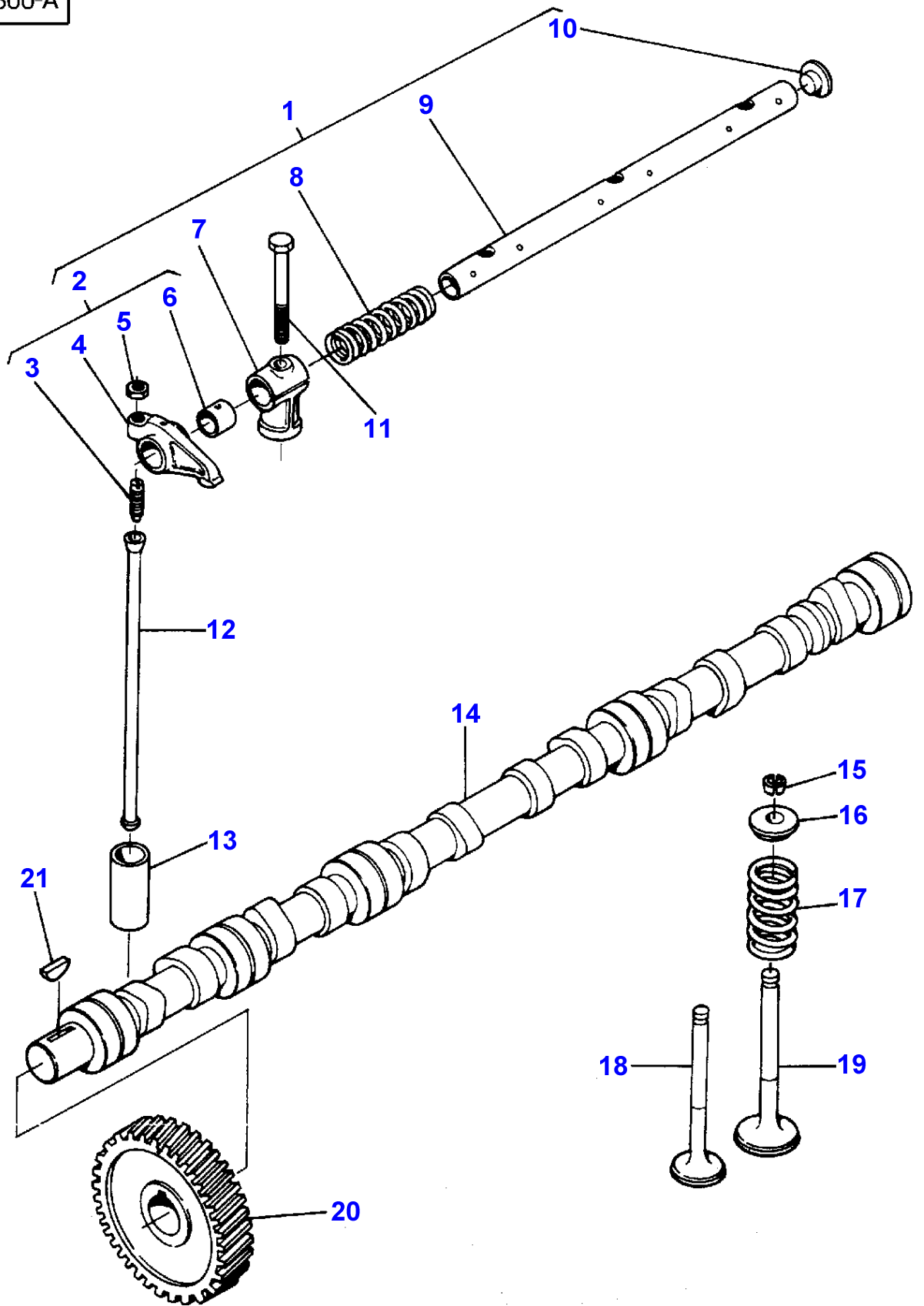

Valve Mechanism And Camshaft

Item	Part Number	Qty	Description	Comments
1	V836646332	2	Rocker Shaft	
2	V835328363	6	Rocker	(1)
3	V836010106	6	Adjusting Screw	(2)
4		6	Rocker	(2)
				Not serviced,order REF 2
5	V504800800	6	Nut	(2)
6	V836006586	6	Bush	(2)
7	V836006580	3	Bracket	(1)
8	V836006582	2	Spring	(1)
9	V836646329	1	Shaft	(1)
10	V836655113	4	Plug	(1)
11	V529801910	2	Screw	
12	V836110237	12	Rod	
13	V836014264	12	Tappet	
14	V836846376	1	Camshaft	
15	V836646382	24	Cotter	
16	V836646381	12	Cup	
17	V836646380	12	Spring	
18	V836646357	6	Valve Exhaust	
19	V836646356	6	Valve Inlet	
20	V836646389	1	Gear	
21	V603305760	1	Key	

1-LA07-601-B

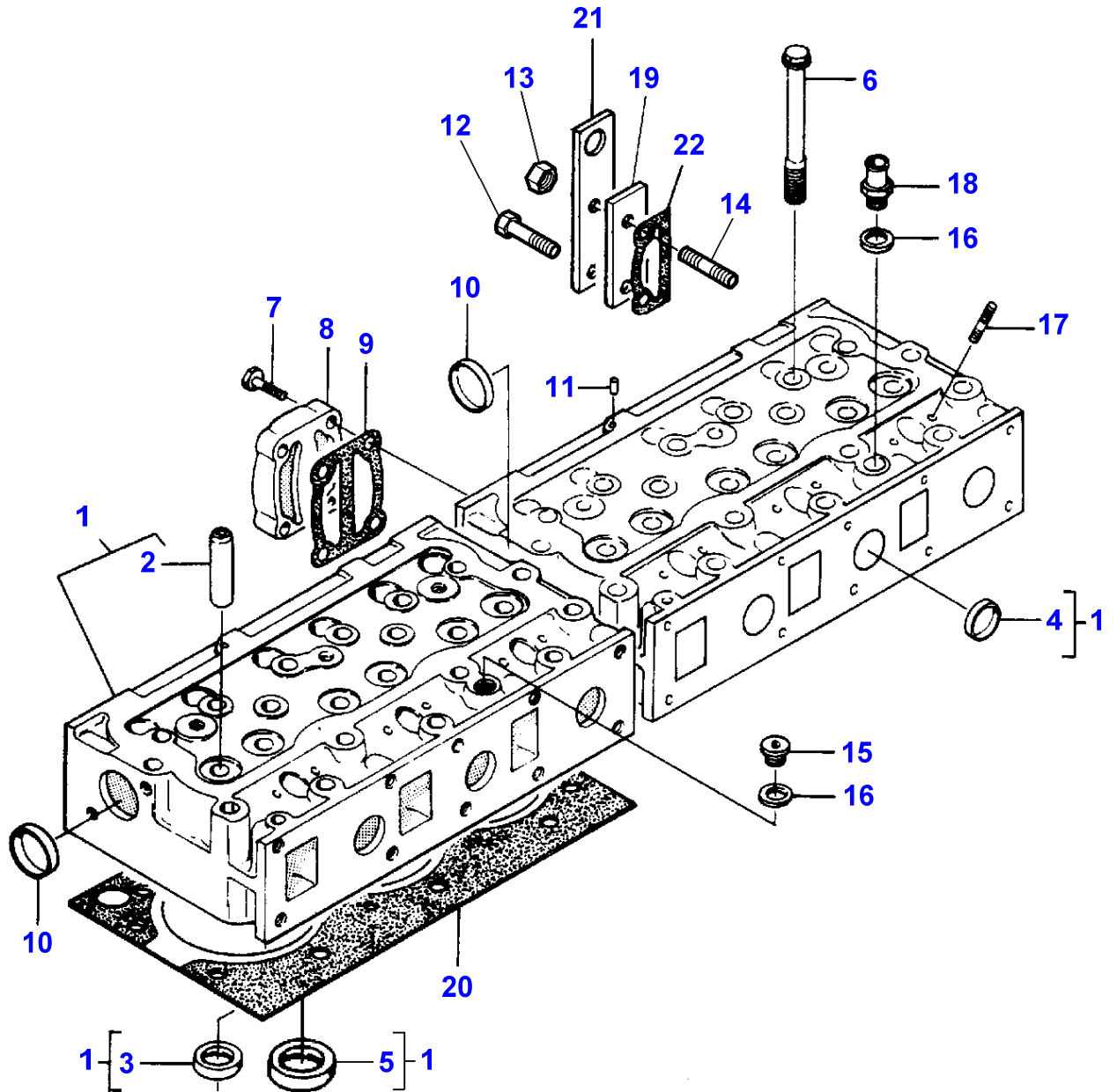

Cylinder Head

Item	Part Number	Qty	Description	Comments
1	V836855381	2	Cylinder Head	Replace and repair. Old not interchangeable with new V836655379
2	V836647601	6	Guide	(1)
3	V836647600	3	Pressure Valve	(1)
4	V836647942	5	Plug	(1)
5	V836647936	3	Valve Seat	[A] (1)
6	V836859104	33	Screw	
7	V528801830	4	Screw	
8	V836855348	1	Connector	
9	V836855418	1	Gasket	
10	V640016045	2	Plug	
11	V595953360	2	Pin	
12	V528801820	2	Screw	Up to Serial or Engine Number
13	V504801002	2	Nut	From Serial or Engine Number
14	V546801840	2	Bolt	From Serial or Engine Number
15	V640325018	1	Plug	
16	V615881822	2	Seal	
17	V546901435	12	Stud	
18	V836119837	1	Union	
19	V836855350	1	Plate	
20	V836664155	2	Head Gasket	Replace and repair. Old not interchangeable with new V836655395
21	V836859722	1	Plate	Replace and repair. Old not interchangeable with new V836855349
22	V836855417	1	Gasket	

FOOTNOTE [A] AUSTRIA

1-LA08-600-B

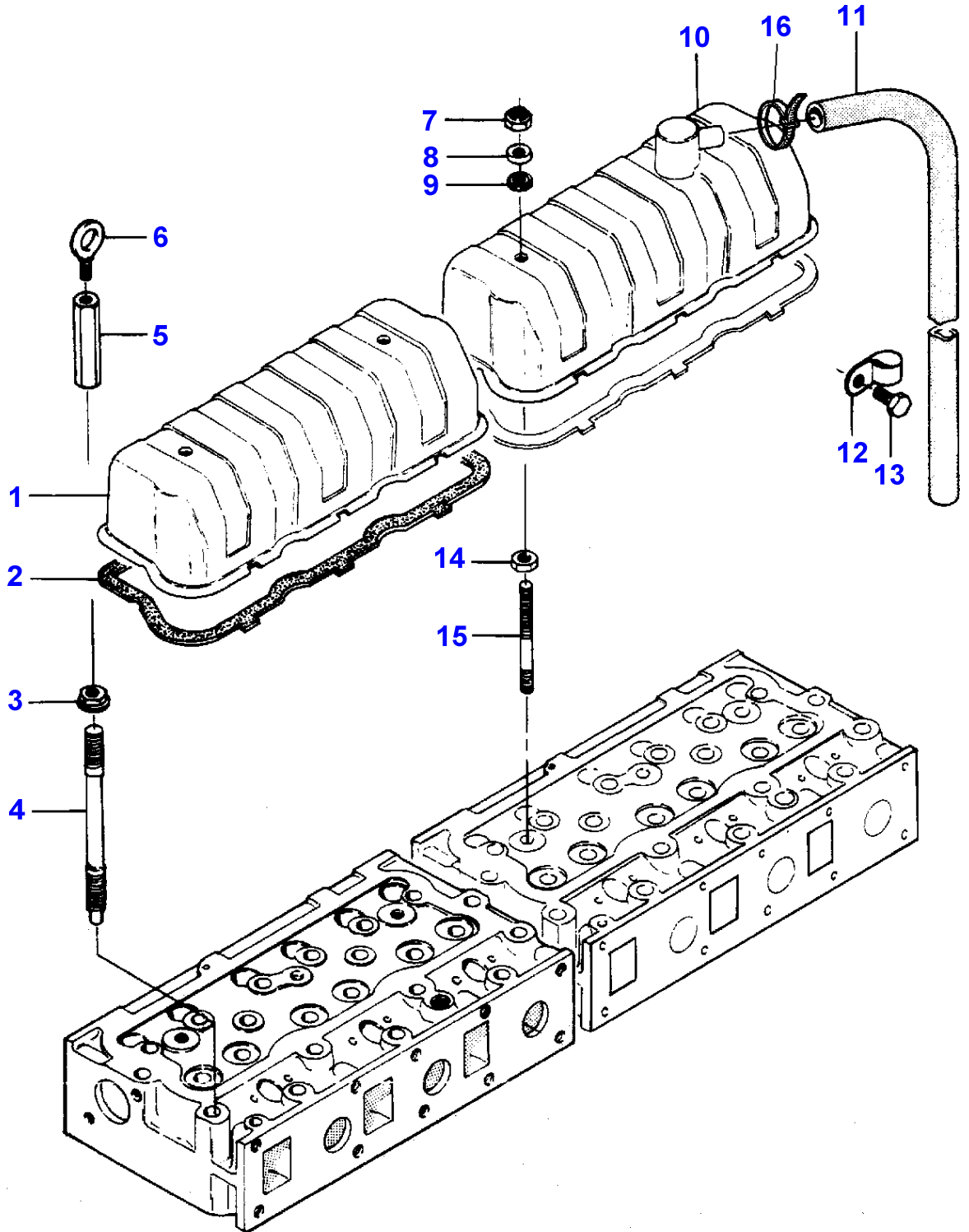

Cylinder Head Cover

Item	Part Number	Qty	Description	Comments
1	V836846448	1	Valve Cover	
2	V836646360	2	Gasket	
3	V836859110	1	Nut	Replace and repair. Old not interchangeable with new V836647322
4	V836859109	1	Stud	Replace and repair. Old not interchangeable with new V836647321
5	V836647835	1	Nut Special	
6	V836640252	1	Shackle	
7	V510601002	4	Nut	
8	V836119855	4	Washer	
9	V836012841	4	Gasket	
10	V836646359	1	Valve Cover	
11	V836647814	1	Hose Flexible	
	V836647814	1	Hose Flexible	[A]
12	V602075528	1	Band	
13	V528801760	1	Screw	
14	V504801002	4	Nut	
15	V836652357	4	Stud	
16	V835329746	1	Band	

FOOTNOTE [A] AUSTRIA

1-LA09-600-A

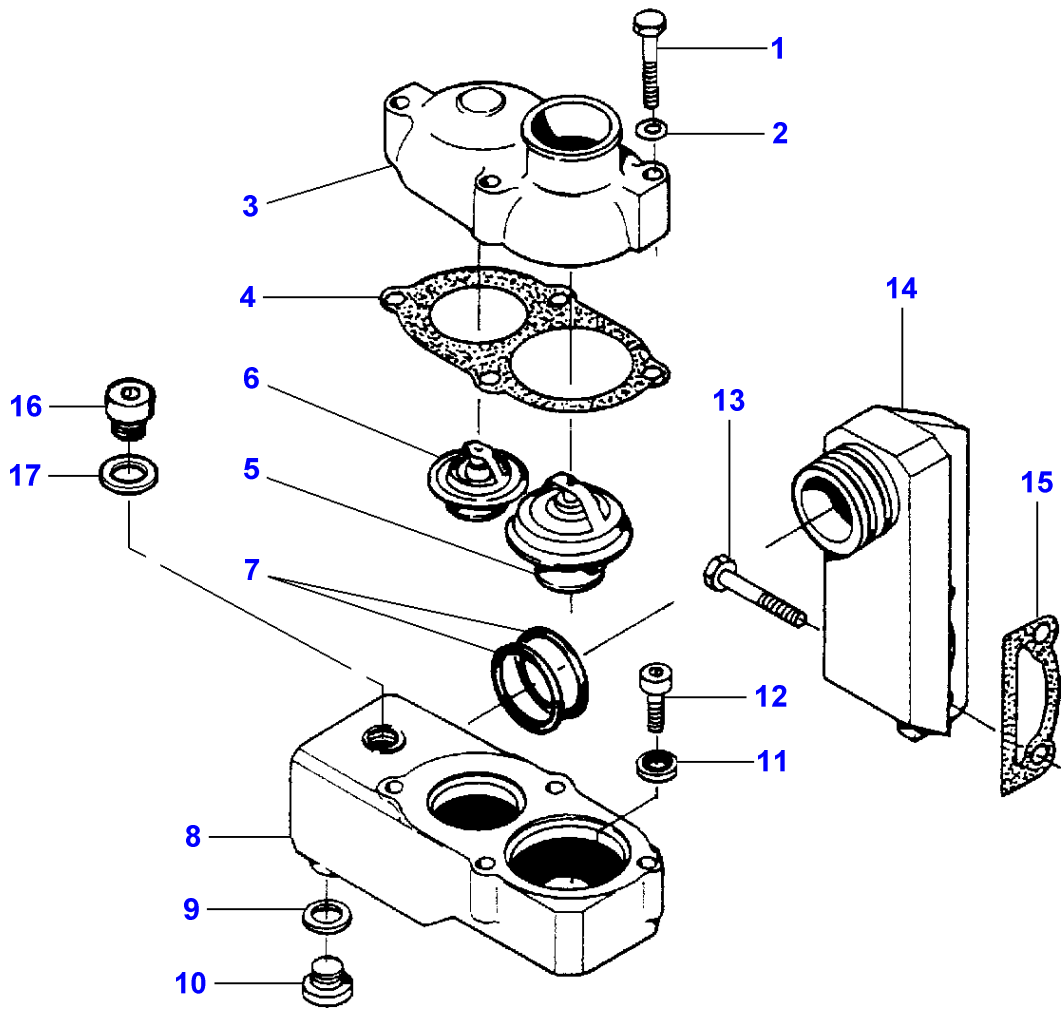

Thermostat

Item	Part Number	Qty	Description	Comments
1	V529801550	4	Screw	
2	V500950800	4	Washer	
3	V836329631	1	Cover	
4	V836329632	1	Gasket	
5	V836331590	1	Thermostat	[A] Replace and repair. Old not interchangeable with new V836352903
6	V836015156	1	Thermostat	[B]
7	V614604958	2	O Ring	Replace and repair. Old not interchangeable with new V614604957
8	V836847880	1	Housing	
9	V615881822	1	Seal	
10	V640325018	1	Plug	
11	V836015967	2	Washer	
12	V581804620	2	Screw	
13	V528801860	2	Screw	
	V529801850	2	Screw	[C]
14	V836847943	1	Housing	
	V836855368	1	Pipe	[C]
15	V836855417	1	Gasket	
16	V640325014	1	Plug	
17	V615881418	1	Seal	

FOOTNOTE [A] OPENS AT 83 DEGREES

FOOTNOTE [B] OPENS AT 79 DEGREES

FOOTNOTE [C] AUSTRIA

MF 8160 TRACTOR - 1637286
1-LA10-600-A

1-LA10-600-A

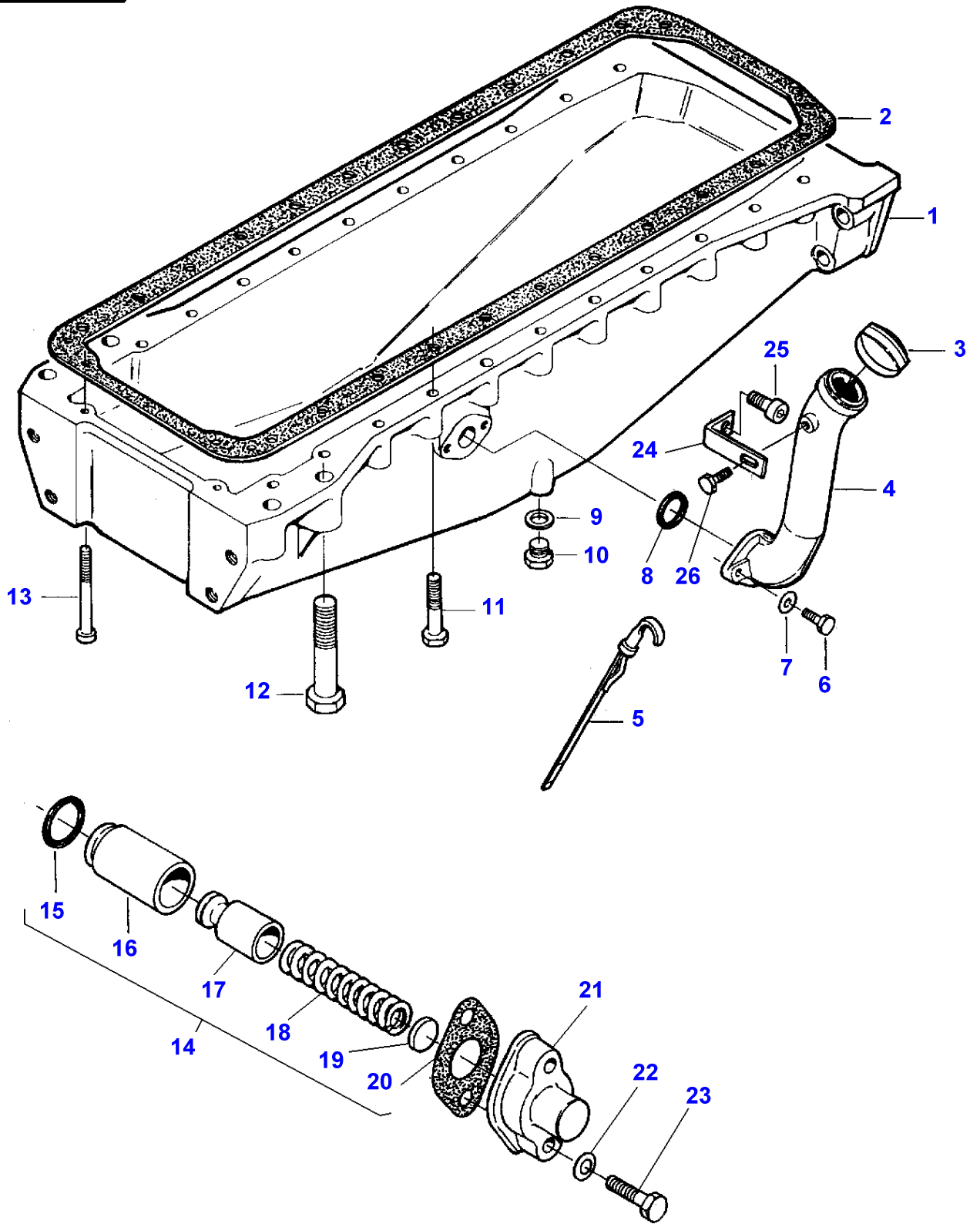

Massey Ferguson
MF 8160 TRACTOR - 1637286

1637286

Page010-0075

Lubricating Oil Sump

Item	Part Number	Qty	Description	Comments
1	V836852518	1	Housing	
2	V836322183	1	Gasket	
3	V836659697	1	Cap	
4	V836855400	1	Breather	
5	V836338637	1	Dipstick	
6	V528801380	2	Screw	
7	V500950800	2	Washer	
8	V614603230	1	O Ring	
9	V615881620	1	Seal	
	V836655490	1	Seal	[A]
10	V836119079	1	Plug	
	V836655492	1	Plug	[A]
11	V529701880	22	Screw	
12	V529903990	4	Screw	
13	V581704830	2	Screw	
14	V836840851	1	Control Valve	
15	V614601524	1	O Ring	(14)
16	V836117834	1	Cylinder	(14)
17	V836338850	1	Piston	(14)
18	V836655246	1	Spring	(14)
19	V836020290	1	Washer	(14)
20	V836322190	1	Gasket	(14)
21	V836129849	1	Cover	
22	V500950800	2	Washer	
23	V528801420	2	Screw	
24	V836655401	1	Support	
25	V581805800	1	Screw	
26	V528801362	1	Screw	

FOOTNOTE [A] AUSTRIA

1-LA11-601-A

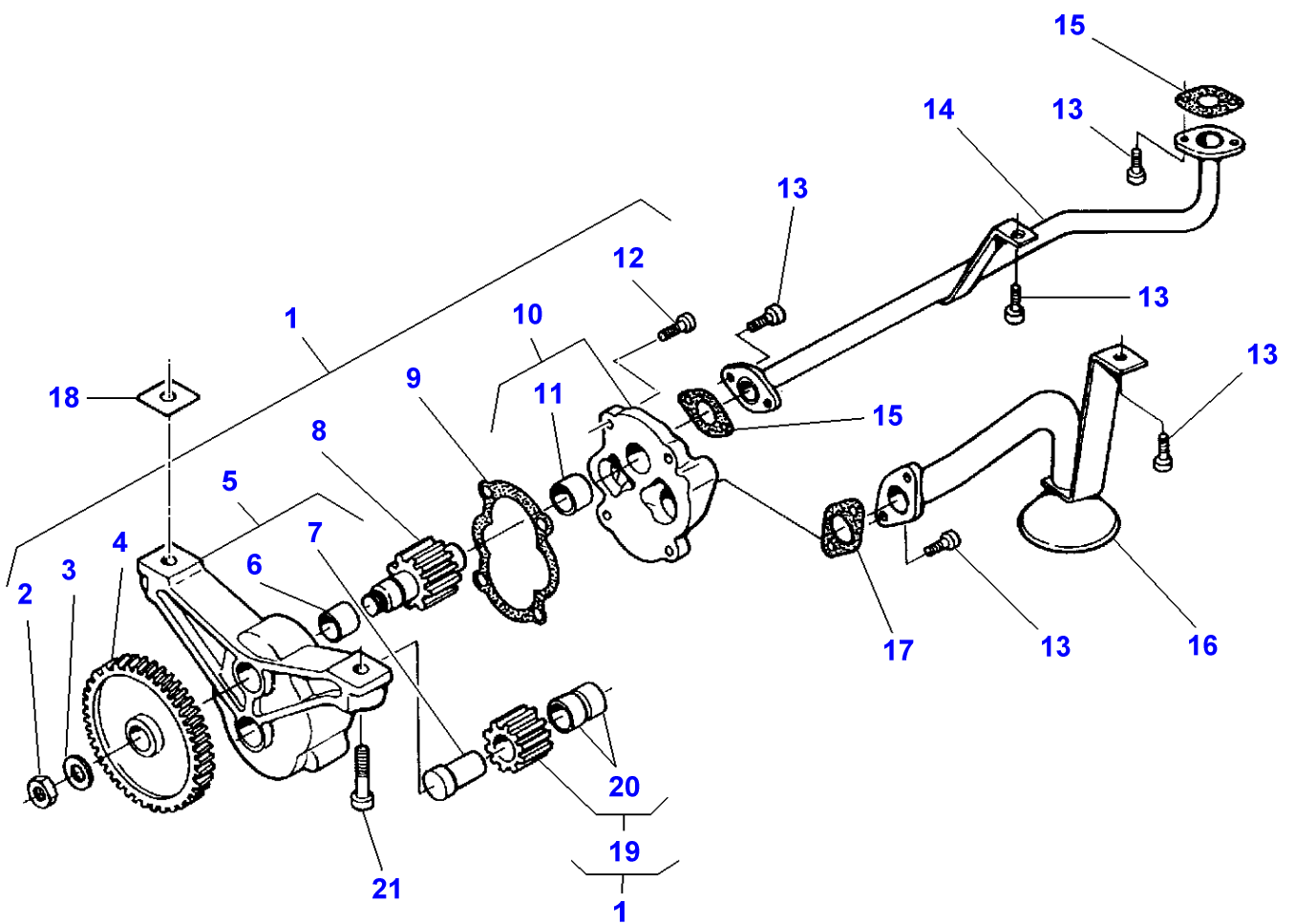

Lubricating Oil Pump

Item	Part Number	Qty	Description	Comments
1	V836338187	1	Oil Pump	
2	V504861000	1	Nut	(1)
3	V836122910	1	Washer	(1)
4	V836338667	1	Gear	(1)
5	V836338186	1	Frame	(1)
6	V836322909	1	Bush	(5)
7	V836322906	1	Shaft	(5)
8	V836338182	1	Gear	(1)
9	V836338188	1	Gasket	(1)
10	V836338184	1	Cover	(1)
11	V836322909	1	Bush	(10)
12	V581804600	4	Screw	(1)
13	V581804600	8	Screw	
14	V836852299	1	Pipe	
15	V836008449	2	Gasket	
16	V836338613	1	Strainer	
17	V836338201	1	Gasket	
18	V836007871	X	Shim	
19	V836338180	1	Gear	(1)
20	V836322909	2	Bush	(19)
21	V581805050	2	Screw	

1-LA12-600-A

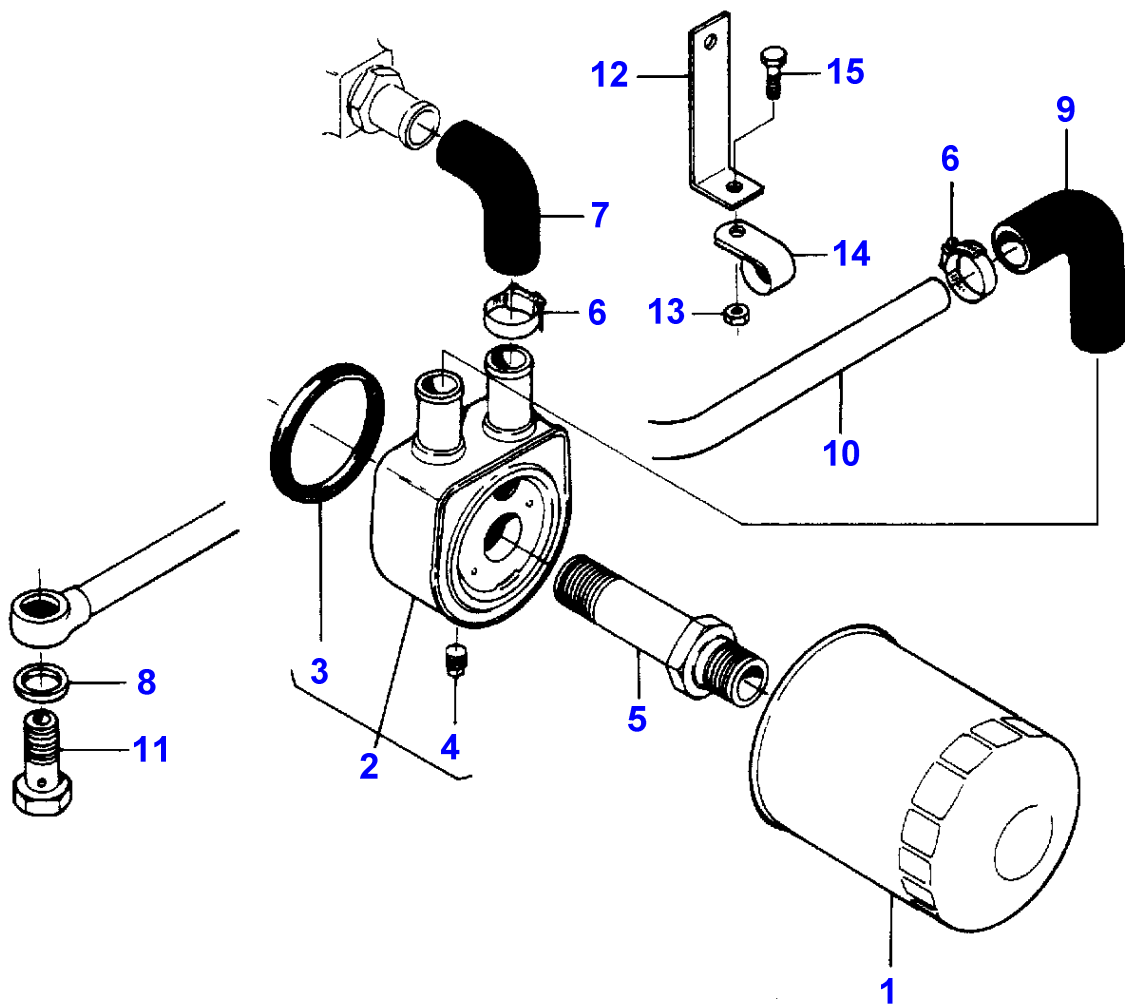

Massey Ferguson**MF 8160 TRACTOR - 1637286****1637286****Lubricating Oil Cooler And Filter****Page010-0085**

Item	Part Number	Qty	Description	Comments
1	V836662111	1	Filter	
2	V836129315	1	Oil Cooler	
3	V835331586	1	Ring	(2)
4	V640025006	1	Plug	(2)
5	V836647405	1	Nipple	
6	V602079516	4	Clamp	
7	V836747124	1	Hose	
8	V615881822	2	Seal	
9	V836129329	1	Hose	
10	V836847985	1	Tube	
11	V640435015	1	Screw	
12	V836847986	1	Support	
13	V504800800	1	Nut	
14	V602074615	1	Clamp	
15	V528801362	1	Screw	

MF 8160 TRACTOR - 1637286
1-LA13-600-A

1-LA13-600-A

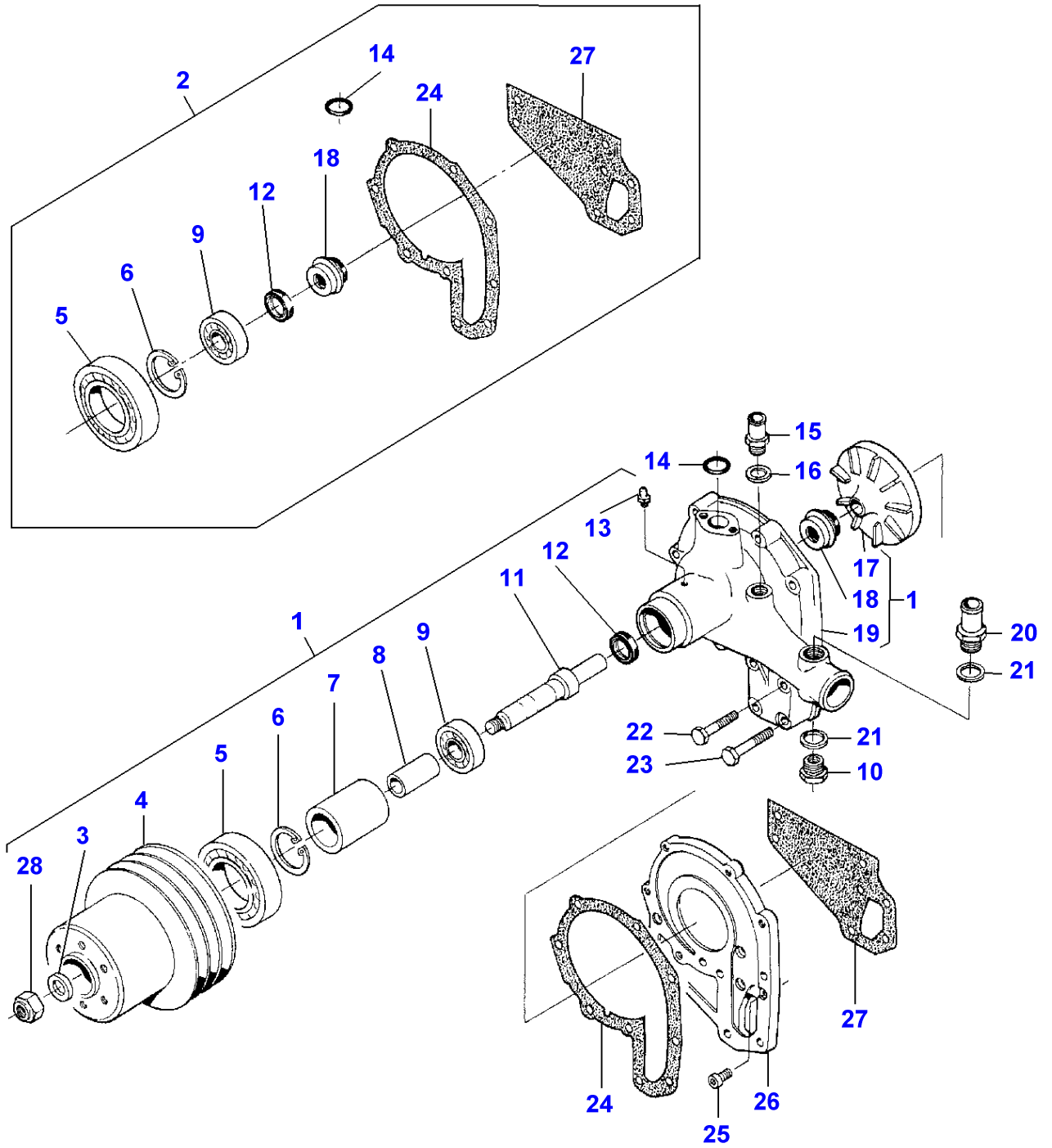

Water Pump

Item	Part Number	Qty	Description	Comments
1	V836347902	1	Water Pump	
2	V836340257	1	Kit, Repair	
3	V836652343	1	Washer	(1)
4	V836347904	1	Pulley	(1)
5	V610062134	1	Bearing Assy	(2)
6	V617330052	1	Circlip	(2)
7	V836336318	1	Sleeve	(1)
8	V836336317	1	Spacer	(1)
9	GT1159	1	Bear. 6304 Z	(2)
10	V836647984	1	Union	
11	V836119259	1	Shaft	(1)
12	V614102636	1	Oil Seal	(2)
13	V644441006	1	Greaser	(1)
14	V614602930	1	O Ring	(2)
15	V836119837	1	Union	
16	V615881822	1	Seal	
17	V836336047	1	Impeller	(1)
18	V835339425	1	Gasket	(2)
19	V836347903	1	Housing	(1)
20	V836338958	1	Union	
21	V615892732	2	O Ring	
22	V529801430	7	Screw	
23	V529801460	2	Screw	
24	V836338525	1	Gasket	(2)
25	V581804620	5	Screw	
26	V836847909	1	Housing	
27	V836846305	1	Gasket	(2)
28	V510611402	1	Nut	(1)

MF 8160 TRACTOR - 1637286
1-LA14-600-B

1-LA14-600-B

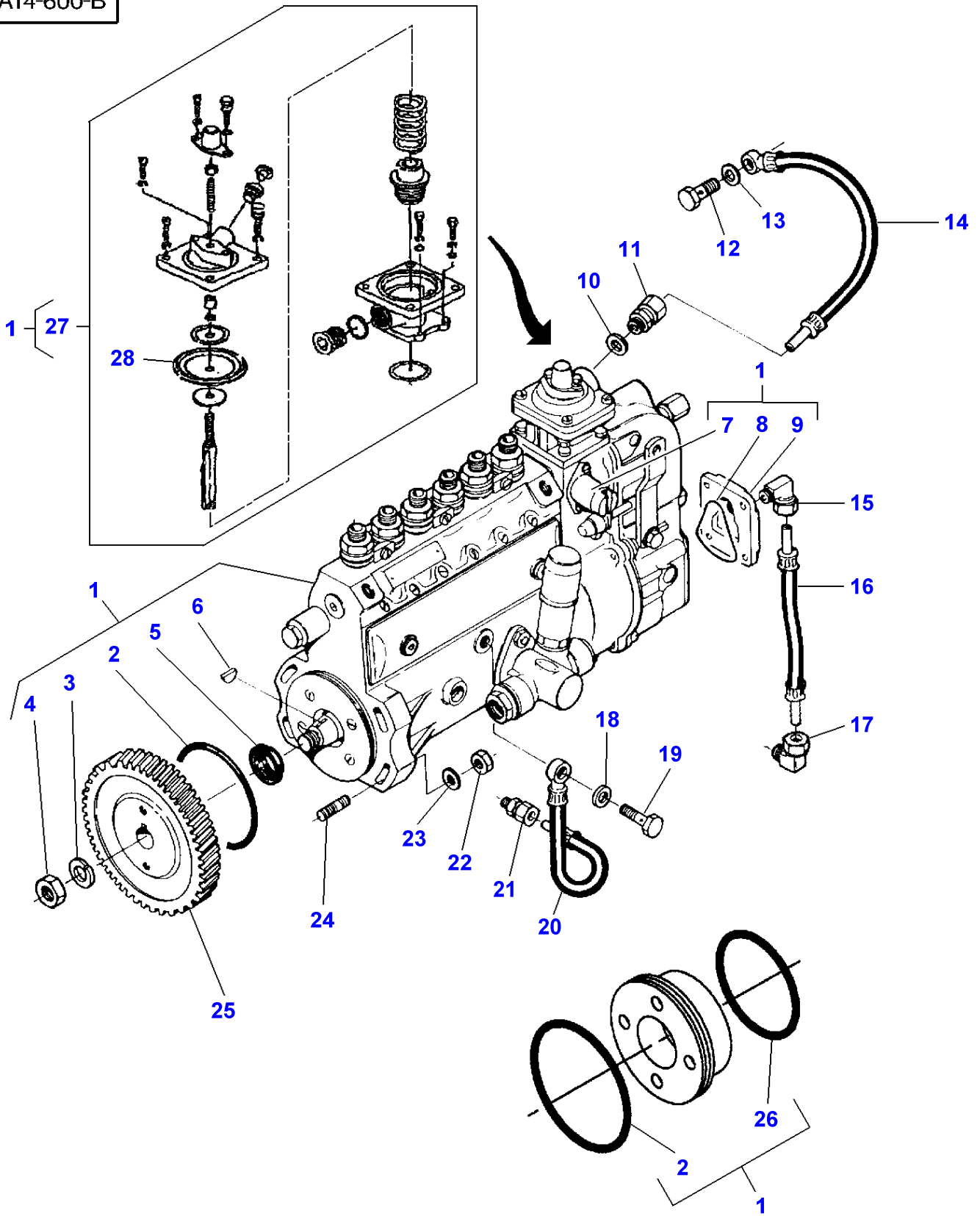

Massey Ferguson**MF 8160 TRACTOR - 1637286**

1637286

Injection Pump - Up To No E008006 United States only

Page010-0095

Item	Part Number	Qty	Description	Comments
1	V836854622	1	Injection Pump	
2	V614607930	1	O Ring	(1)
3	V500451402	1	Washer	(1) Repairs and replaces V500451400
4	V504611400	1	Nut	(1)
5	V614102030	1	Seal	(1)
6	V603305540	1	Key	(1)
7	V836139973	1	Solenoid	(1)
8	V835339026	1	Gasket	(1)
9	V835331499	1	Cover	(1)
10	V615881216	2	Gasket	
11	V641086008	1	Valve	
12	V640435008	1	Screw	
13	V615881216	1	Gasket	
14	V836852301	1	Tube	
15	V641166008	1	Elbow Nipple	
16	V836852705	1	Exhaust Pipe	
17	V641176008	1	Elbow Nipple	
18	V615571014	2	Seal	
19	V640435006	1	Screw	
20	V835346666	1	Pipe	
21	V641086006	1	Connection	
22	V504801002	4	Nut	
23	V500151050	4	Washer	
24	V546801815	4	Stud	
25	V836129843	1	Gear	Up to Serial or Engine Number G3650
	V836659290	1	Gear	From Serial or Engine Number G3651
26	V836640379	1	O Ring	(1)
27	V836862071	1	Pressure Valve	(1)
28	V836862072	1	Diaphragm	(27)

MF 8160 TRACTOR - 1637286
1-LA15-600-A

1-LA15-600-A

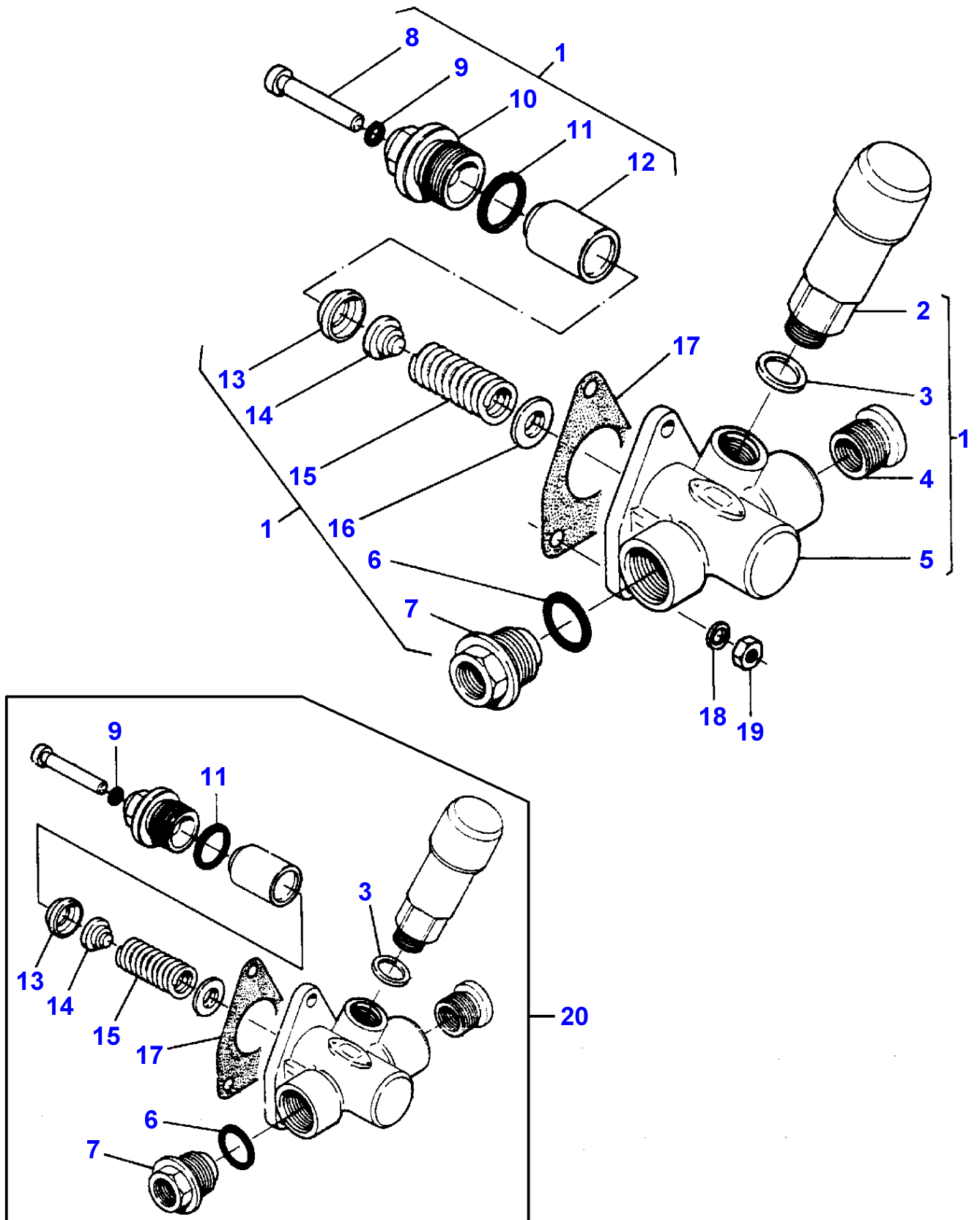

Massey Ferguson**MF 8160 TRACTOR - 1637286**

1637286

Feed Pump - Up To No E008006 United States only

Page010-0100

Item	Part Number	Qty	Description	Comments
1	V835340017	1	Pump	
2	V835339884	1	Pump	(1)
3	V615881620	1	Seal	(1)
4	V835340019	1	Union	(1)
5	V835340018	1	Frame	(1)
6	V835340021	1	O Ring	(1)
7	V835340020	1	Union	(1)
8	V835339874	1	Pin	(1)
9	V836139015	1	O Ring	(1)
10	V835339875	1	Body	(1)
11	V835339876	1	O Ring	(1)
12	V835339877	1	Plunger	(1)
13	V835339882	1	Gasket	(1)
14	V835339880	2	Pressure Valve	(1)
15	V835339878	1	Spring	(1)
16	V835339879	2	Washer	(1)
17	V836329194	1	Gasket	
18	V500450602	3	Washer	
19	V504600602	3	Nut	
20	V836640099	X	Kit, Repair	

MF 8160 TRACTOR - 1637286
1-LA14-602-A

1-LA14-602-A

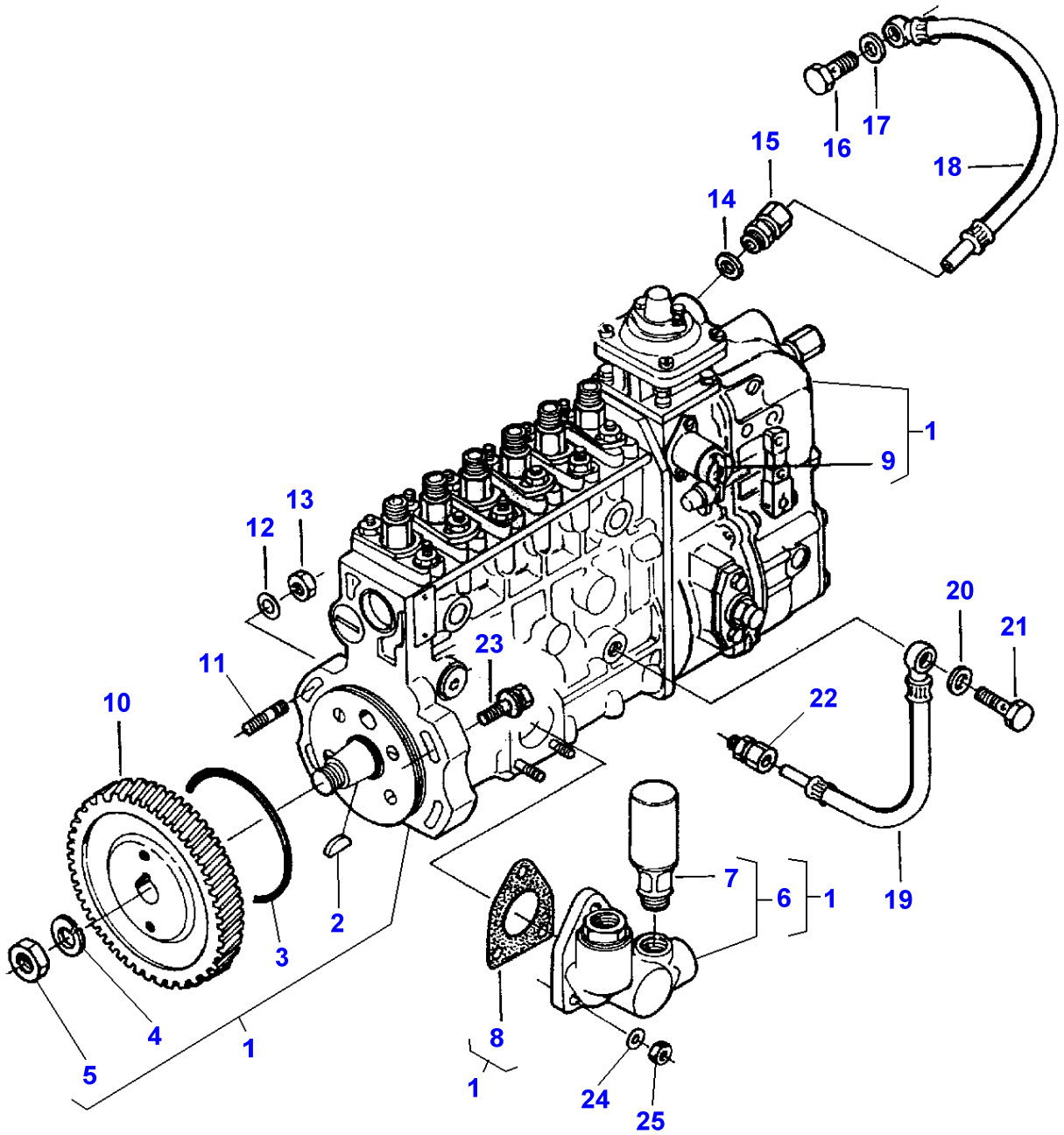

Massey Ferguson**MF 8160 TRACTOR - 1637286**

1637286

Injection Pump - FROM E008007 United States only

Page010-0105

Item	Part Number	Qty	Description	Comments
1	V836854709	1	Injection Pump	
2	V603305650	1	Key	(1)
3	V614607930	1	O Ring	(1)
4	V500451800	1	Washer	(1)
5	V836330469	1	Nut	(1)
6	V836840969	1	Pump	(1)
7	V836840970	1	Pump	(6)
8	V836329194	1	Gasket	(1) Replace and repair. Old not interchangeable with new V836330448
9	V836139973	1	Solenoid	(1)
10	V836859029	1	Gear	
11	V546801815	3	Stud	
12	V500151050	4	Washer	
13	V504801002	3	Nut	
14	V615881216	1	Gasket	
15	V641086008	1	Valve	
16	V640435008	1	Screw	
17	V615881216	2	Gasket	
18	V836852301	1	Tube	
19	V835346666	1	Pipe	
20	V615571014	2	Seal	
21	V640435006	1	Screw	
22	V641086006	1	Connection	
23	V836659036	1	Screw	
24	V500450602	3	Washer	
25	V504600602	3	Nut	

1-LA25-600-B

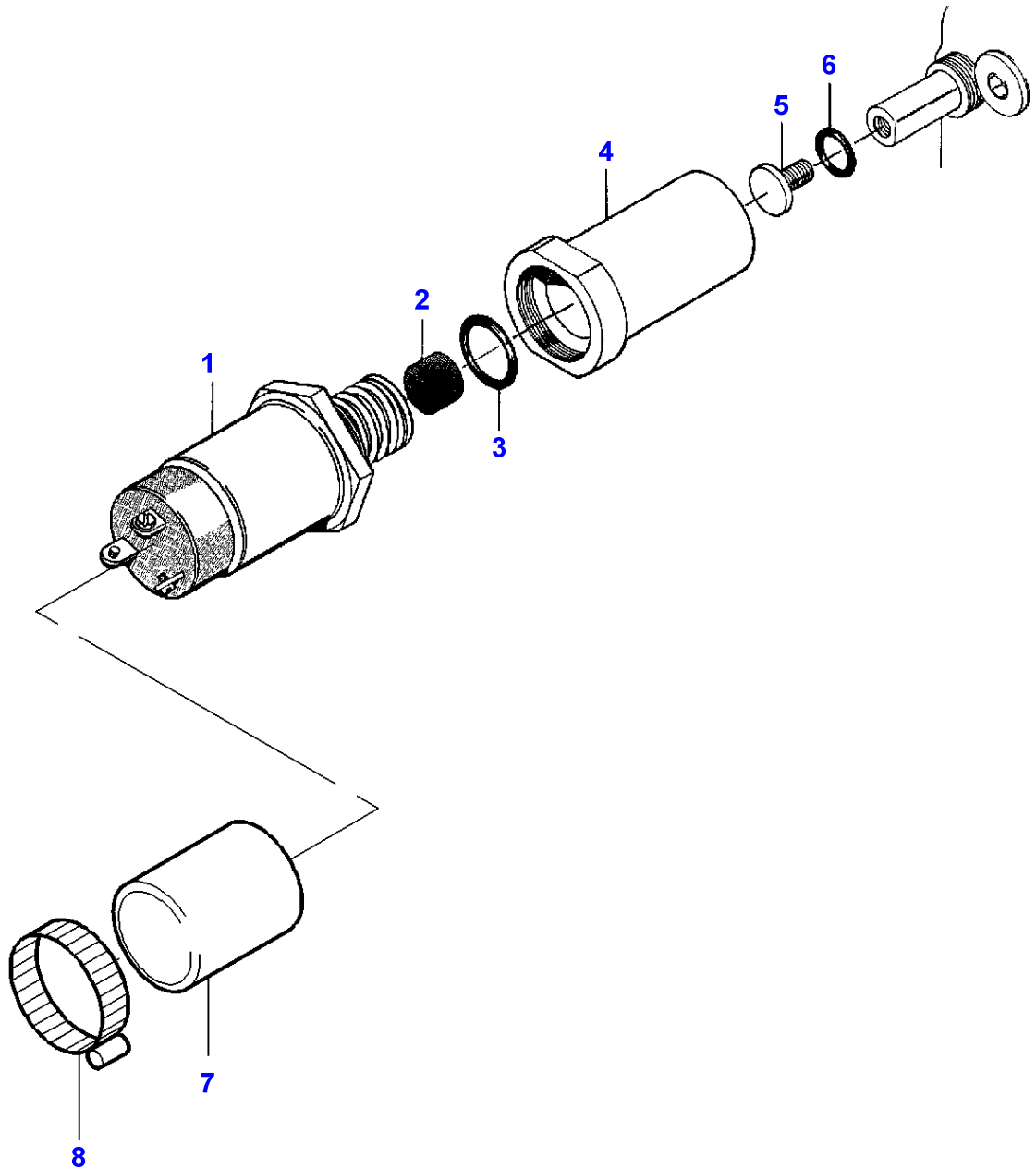

Massey Ferguson**MF 8160 TRACTOR - 1637286****1637286****Stop Magnet - Up To No E008006 United States only****Page010-0110**

Item	Part Number	Qty	Description
1	V836640253	1	Solenoid
2	V836647962	1	Rubber
3	V614601924	1	O Ring
4	V836647961	1	Body
5	V836647960	1	Screw
6	V614601024	1	O Ring
7	3715360M1	1	Helmet
8	3619622M1	1	Cable Tie

1-LA25-601-B

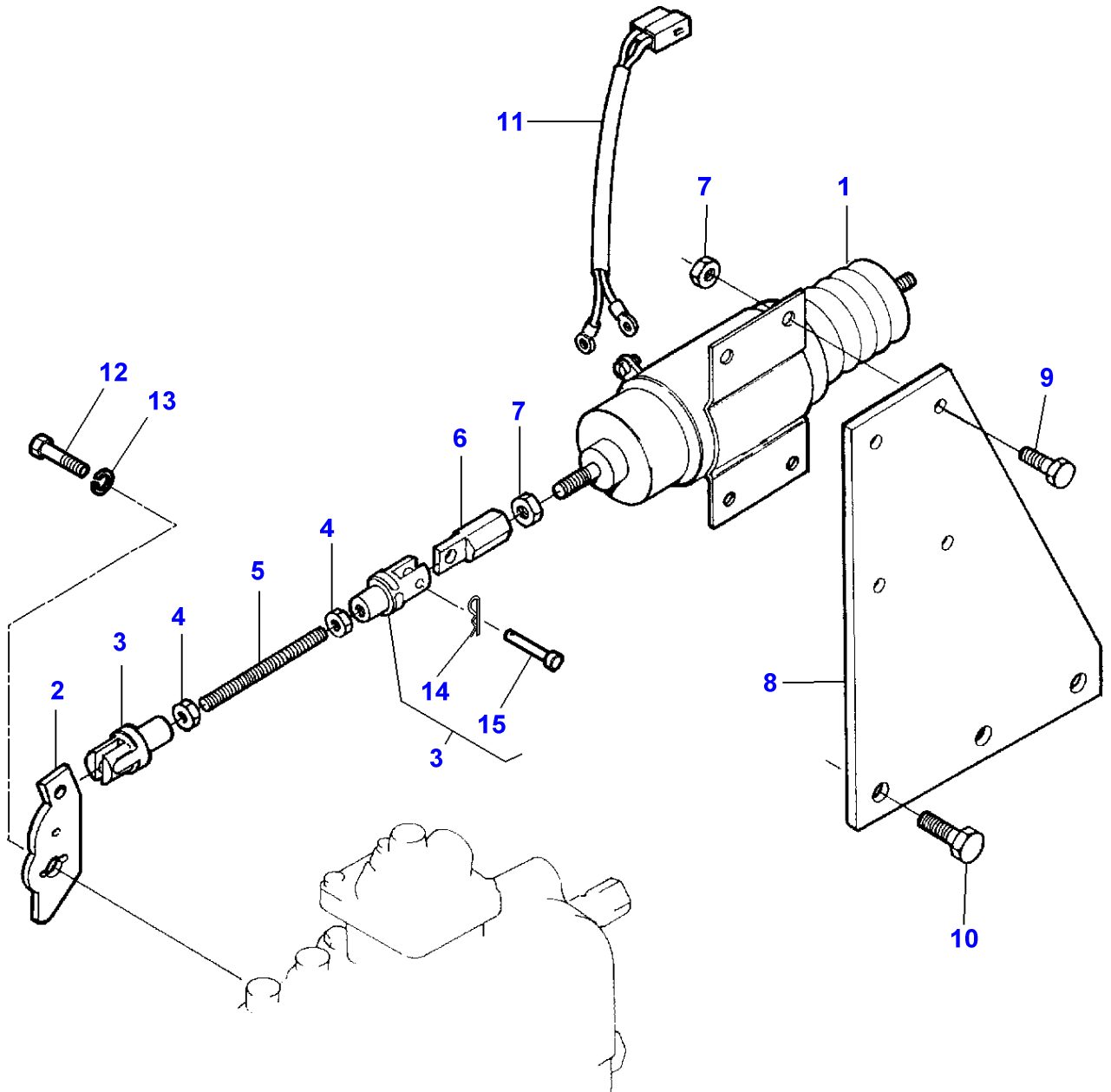

Massey Ferguson**MF 8160 TRACTOR - 1637286**

1637286

Stop Magnet - FROM E008007 United States only

Page010-0115

Item	Part Number	Qty	Description	Comments
1	V836640941	1	Solenoid	
2	V835347344	1	Lever	
3	V835339319	2	Fork	
4	V504600502	2	Nut	
5	V836859052	1	Stem	
6	V836346773	1	Clevis	
7	V504600602	5	Nut	
8	V836847537	1	Support	
9	V529801112	4	Screw	
10	V528801380	2	Screw	
11	V836659064	1	Harness	
12	V528801062	1	Bolt	
13	V500450602	1	Washer	
14		1	Pin	(3) Not serviced,order REF 3
15		1	Clevis Pin	(3) Not serviced,order REF 3

1-LA16-600-A

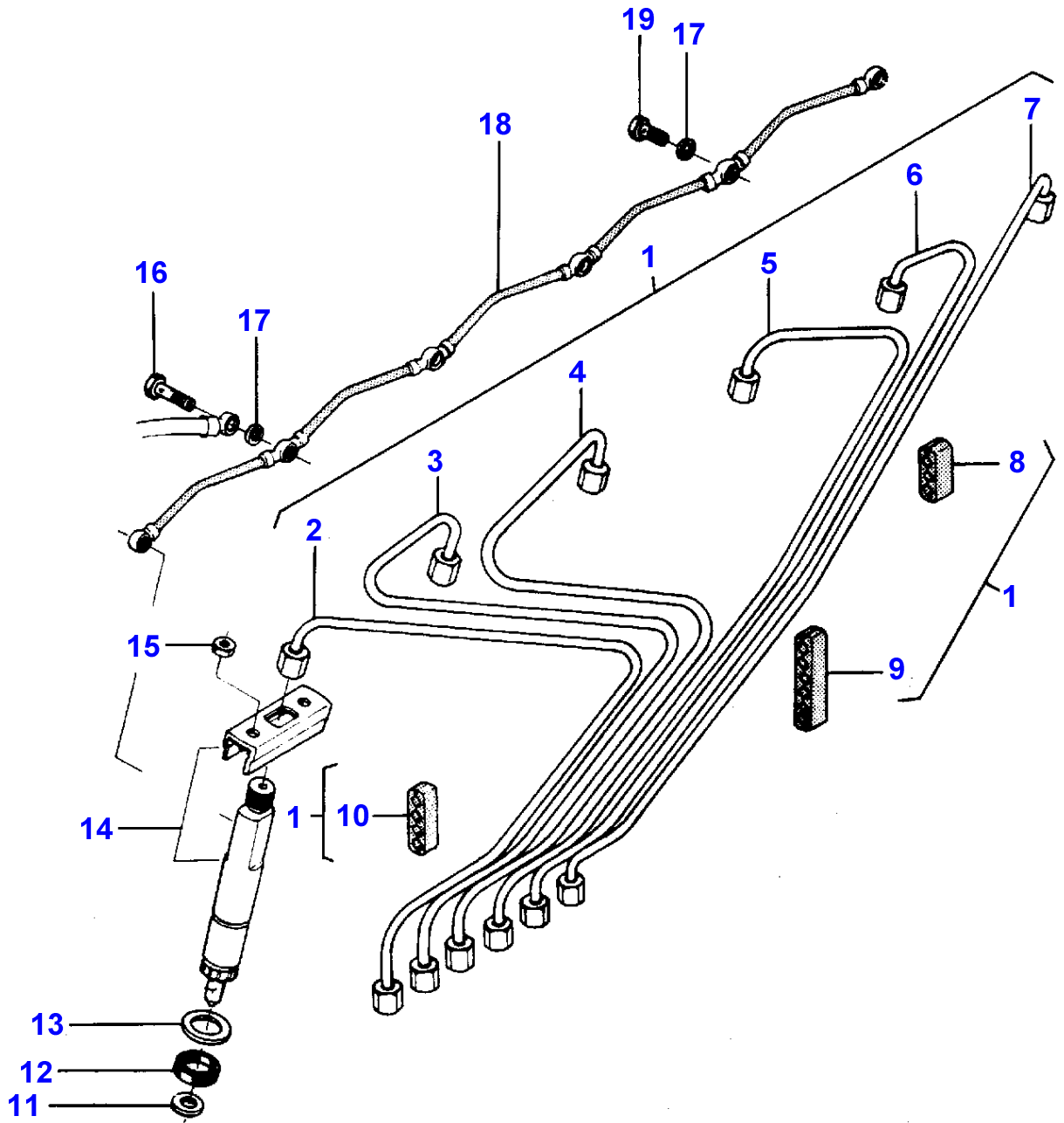

Fuel Pipings

Item	Part Number	Qty	Description	Comments
1	V836852330	1	Kit, Pipe	
	V836852330	1	Kit, Pipe	For United States of America Up to Serial or Engine Number E008006
	V836859030	1	Kit, Pipe	For United States of America From Serial or Engine Number E008007
2	V836840647	1	Injection Pipe	(1) CYL. N 1
	V836840647	1	Injection Pipe	(1) CYL. N 1 For United States of America Up to Serial or Engine Number E008006
	V836859076	1	Injection Pipe	(1) CYL. N 1 For United States of America From Serial or Engine Number E008007
3	V836840648	1	Injection Pipe	(1) CYL. N 2
	V836840648	1	Injection Pipe	(1) CYL. N 2 For United States of America Up to Serial or Engine Number E008006
	V836859077	1	Injection Pipe	(1) CYL. N 2 For United States of America From Serial or Engine Number E008007
4	V836840649	1	Injection Pipe	(1) CYL. N 3
	V836840649	1	Injection Pipe	(1) CYL. N 3 For United States of America Up to Serial or Engine Number E008006
	V836859078	1	Injection Pipe	(1) CYL. N 3 For United States of America From Serial or Engine Number E008007
5	V836840650	1	Injection Pipe	(1) CYL. N 4
	V836840650	1	Injection Pipe	(1) CYL. N 4 For United States of America Up to Serial or Engine Number E008006
	V836859079	1	Injection Pipe	(1) CYL. N 4 For United States of America From Serial or Engine Number E008007
6	V836840651	1	Injection Pipe	(1) CYL. N 5
	V836840651	1	Injection Pipe	(1) CYL. N 5 For United States of America Up to Serial or Engine Number E008006
	V836859080	1	Injection Pipe	(1) CYL. N 5 For United States of America From Serial or Engine Number E008007
7	V836840652	1	Injection Pipe	(1) CYL. N 6
	V836840652	1	Injection Pipe	(1) CYL. N 6 For United States of America Up to Serial or Engine Number E008006
	V836859081	1	Injection Pipe	(1) CYL. N 6 For United States of America From Serial or Engine Number E008007
8	V836664518	2	Clamp	(1)
9	V836664521	1	Clamp	(1)
10	V836640096	1	Clamp	(1)
11	V899901495	6	Washer	
12	V835336276	6	Seal	
13	V836652170	6	Washer	
14	V836639956	6	Atomiser	

Massey Ferguson**MF 8160 TRACTOR - 1637286****1637286****Fuel Pipings****Page010-0120**

Item	Part Number	Qty	Description	Comments
14	V836639956	6	Atomiser	For United States of America Up to Serial or Engine Number E008006
14	V836340034	6	Atomiser	For United States of America From Serial or Engine Number E008007
15	V504800800	12	Nut	
16	V835336943	1	Screw	
17	V615870610	13	Seal	
18	V836847522	1	Pipe	
19	V835331289	5	Screw	

1-LA17-600-A

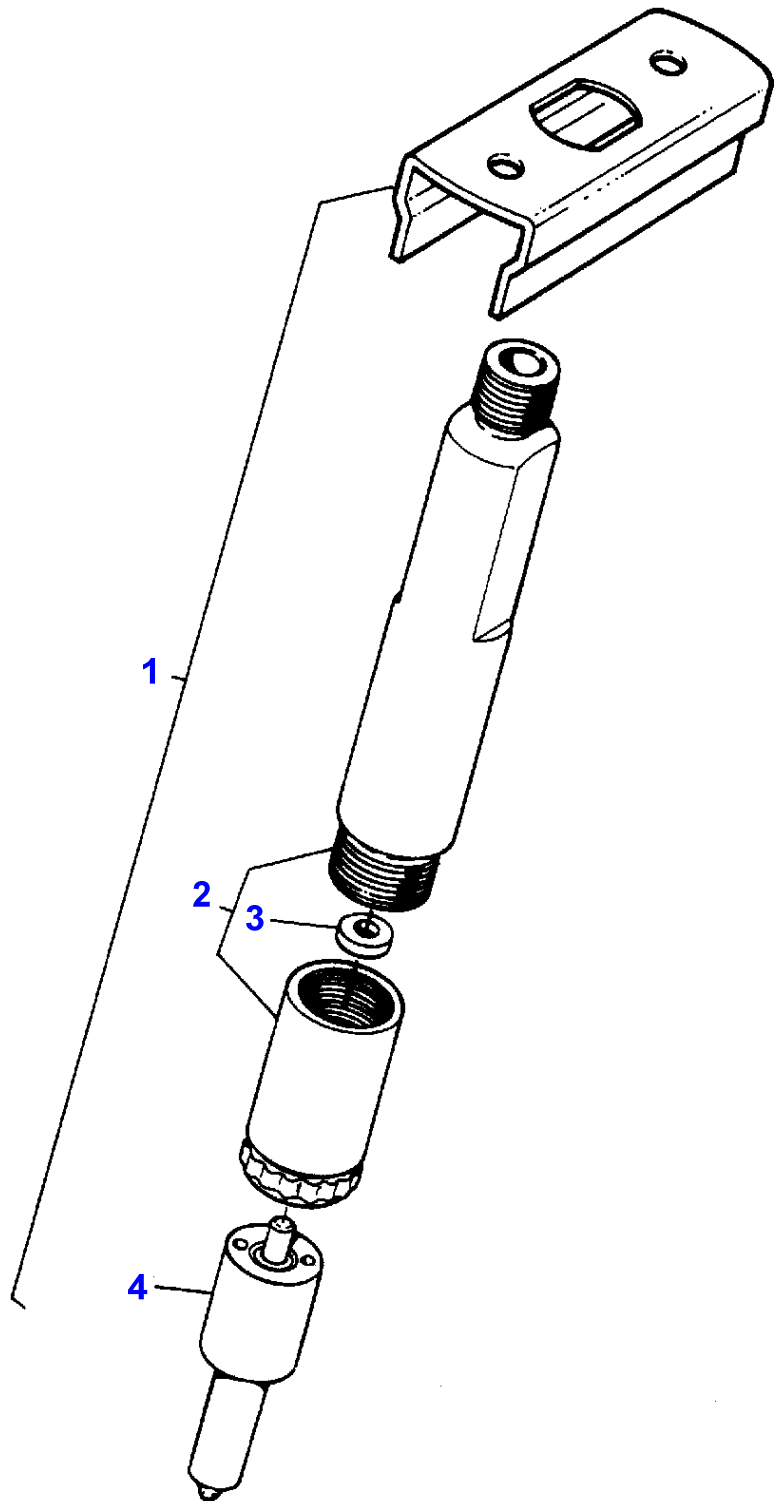

Injector

Item	Part Number	Qty	Description	Comments
1	V836639956	1	Atomiser	
	V836639956	1	Atomiser	For United States of America Up to Serial or Engine Number E008006
	V836340034	1	Atomiser	For United States of America From Serial or Engine Number E008007
2		1	Body	(1) Not serviced,order REF 1
3	V836640104	X	Chock	(1) Thickness 1,00 MM
	V836640105	X	Chock	(1) Thickness 1,05 MM
	V836640106	X	Chock	(1) Thickness 1,10 MM
	V836640107	X	Chock	(1) Thickness 1,15 MM
	V836640108	X	Chock	(1) Thickness 1,20 MM
	V836640109	X	Chock	(1) Thickness 1,25 MM
	V836640110	X	Chock	(1) Thickness 1,30 MM
	V836640111	X	Chock	(1) Thickness 1,35 MM
	V836640112	X	Chock	(1) Thickness 1,40 MM
	V836640113	X	Chock	(1) Thickness 1,45 MM
	V836640114	X	Chock	(1) Thickness 1,50 MM
	V836640115	X	Chock	(1) Thickness 1,55 MM
	V836640116	X	Chock	(1) Thickness 1,60 MM
	V836640117	X	Chock	(1) Thickness 1,65 MM
	V836640118	X	Chock	(1) Thickness 1,70 MM
	V836640119	X	Chock	(1) Thickness 1,75 MM
	V836640120	X	Chock	(1) Thickness 1,80 MM
	V836640121	X	Chock	(1) Thickness 1,85 MM
	V836640122	X	Chock	(1) Thickness 1,90 MM
4	V836639957	1	Nozzle	(1)
	V836639957	1	Nozzle	(1) For United States of America Up to Serial or Engine Number E008006
	V836339985	1	Nozzle	(1) For United States of America From Serial or Engine Number E008007

MF 8160 TRACTOR - 1637286
1-LA18-600-A

1-LA18-600-A

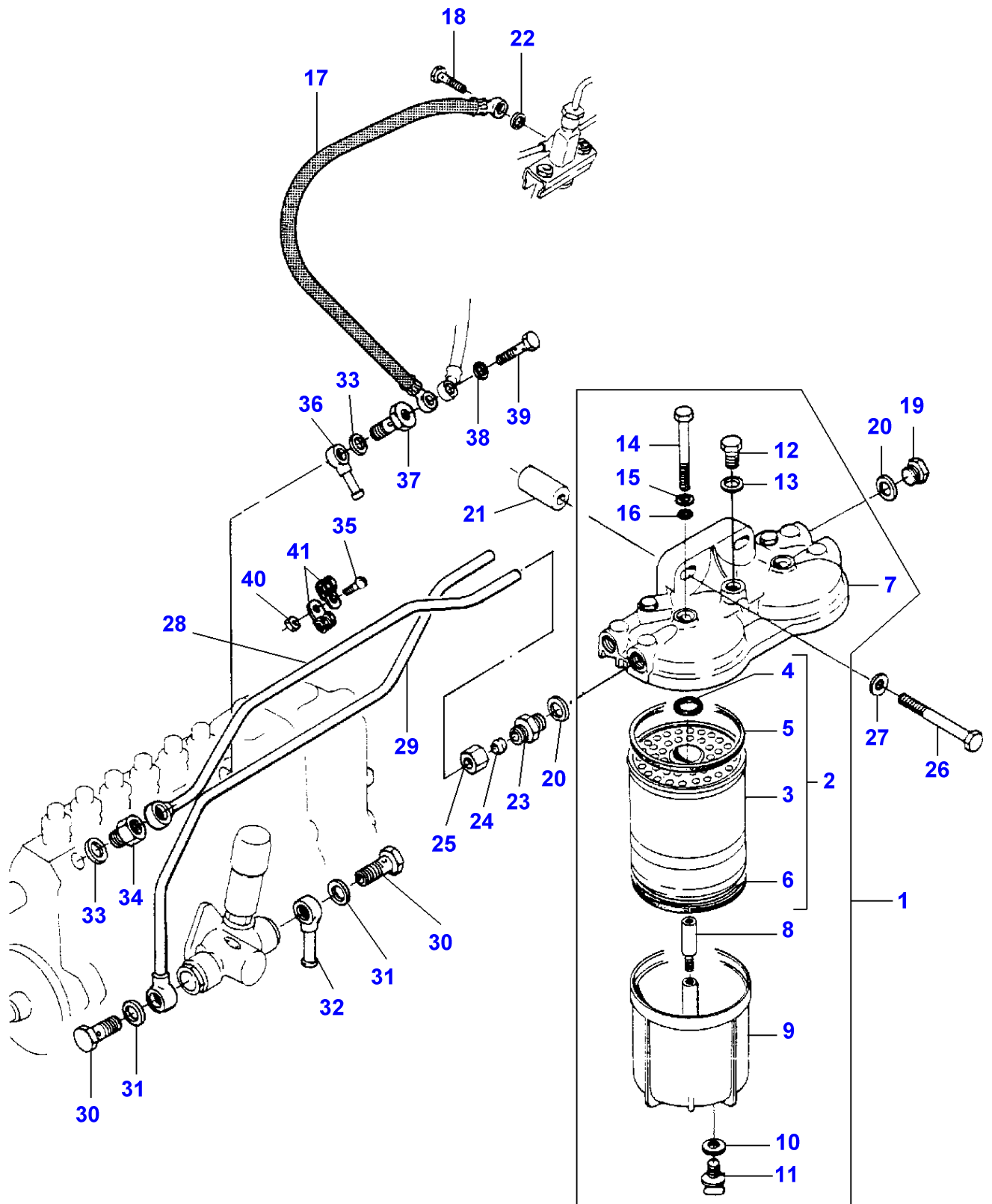

Item	Part Number	Qty	Description	Comments
1	V836339370	1	Fuel Filter	
2	1896287M91	2	Fuel Element	(1) CAV Alternative 3405419M1
	3405419M1	2	Fuel Element	Alternative 1896287M91
3		1	Filter Insert	(2) Not serviced,order REF 2
4	V836015142	2	O Ring	(2)
5	V835330014	1	Gasket	(2)
6	V835330015	1	Gasket	(2)
7	V836015959	1	Cover	(1)
8	V836339372	2	Stud	(1)
9	V836340045	2	Bowl	(1)
10	V836015147	2	Gasket	(1)
11	V836015148	2	Plug	(1)
12	V836015958	1	Plug	(1)
13	V615571014	1	Seal	(1)
14	V836015149	2	Screw	(1)
15	V836015918	2	Washer	(1)
16	V836015919	2	O Ring	(1)
17	V835346795	1	Hydr Hose	
18	V835336943	1	Screw	
19	V836117323	2	Plug	
20	V615581317	3	Seal	
21	V836338607	2	Spacer	
22	V615870610	2	Seal	
23	V835329832	2	Union	
24	V641596010	2	Olive	
25	V641626010	2	Nut	
26	V529801900	2	Screw	
27	V500151050	2	Washer	
28	V836852003	1	Exhaust Pipe	
29	V836852002	1	Tube	
30	V640435010	3	Screw	
31	V615881418	6	Seal	
32	V640255210	1	Pipe	
33	V615881420	4	Gasket	
34	V836336934	1	Union	
35	V572502582	1	Screw	
36	V640255210	1	Pipe	
37	V836652096	1	Screw	
38	V615570812	3	Gasket	
39	V640425005	1	Screw	
40	V504600402	1	Nut	
41	V602068610	2	Clamp	

MF 8160 TRACTOR - 1637286
1-LA18-602-A

1-LA18-602-A

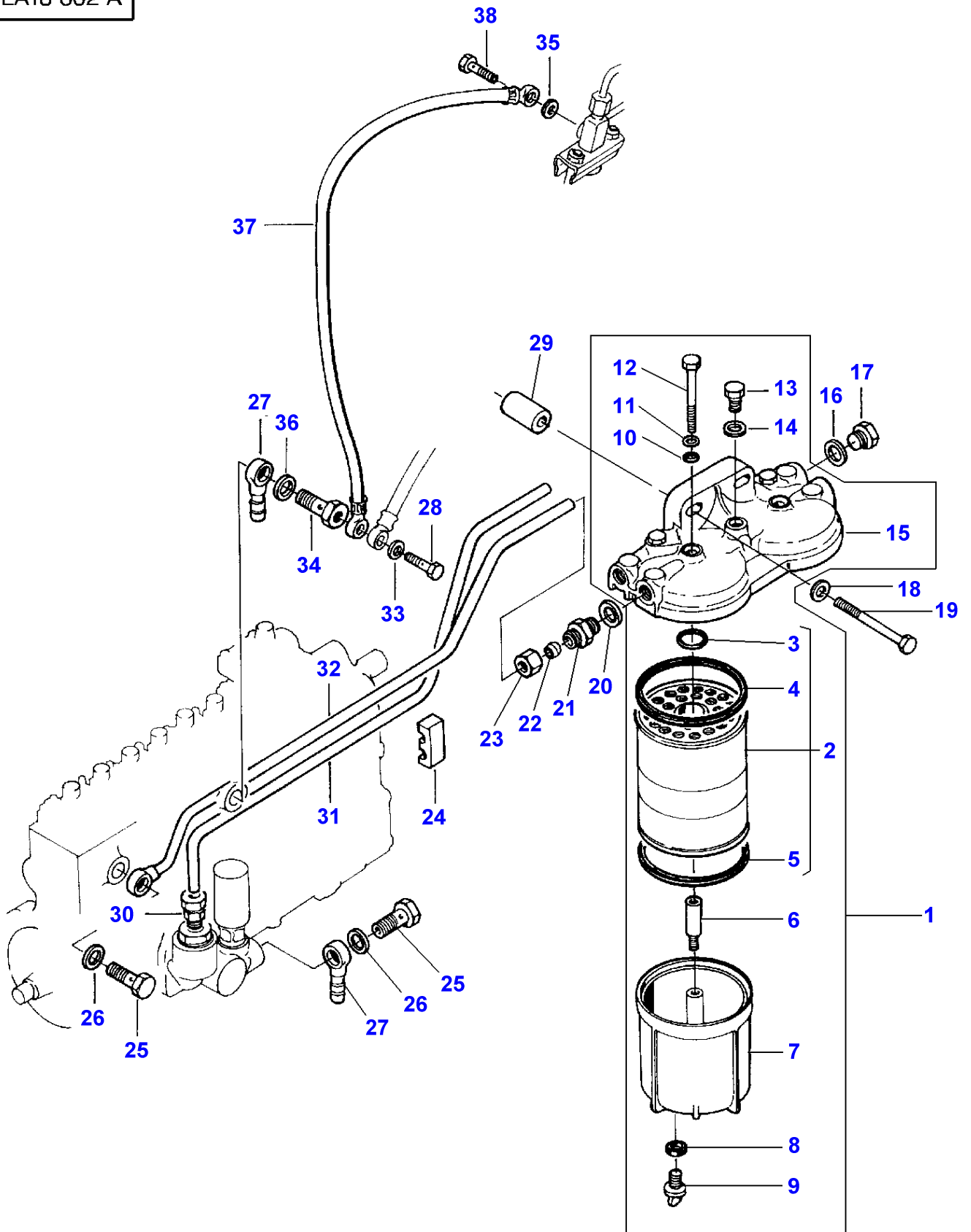

Item	Part Number	Qty	Description	Comments
1	V836339370	1	Fuel Filter	
2	1896287M91	2	Fuel Element	(1) CAV Alternative 3405419M1
	3405419M1	2	Fuel Element	Alternative 1896287M91
3	V836015142	2	O Ring	(2)
4	V835330014	1	Gasket	(2)
5	V835330015	1	Gasket	(2)
6	V836339372	2	Stud	(1)
7	V836340045	2	Bowl	(1)
8	V836015147	2	Gasket	(1)
9	V836015148	2	Plug	(1)
10	V836015919	2	O Ring	(1)
11	V836015918	2	Washer	(1)
12	V836015149	2	Screw	(1)
13	V836015958	1	Plug	(1)
14	V615571014	1	Seal	(1)
15	V836015959	1	Cover	(1)
16	V615581317	2	Seal	
17	V836117323	2	Plug	
18	V500151050	2	Washer	
19	V529801900	2	Screw	
20	V615581317	1	Seal	
21	V835329832	2	Union	
22	V641596010	2	Olive	
23	V641626010	2	Nut	
24	V836655527	2	Band	
25	V640435010	2	Screw	
26	V615881418	4	Seal	
27	V640255210	2	Pipe	
28	V640425005	1	Screw	
29	V836338607	2	Spacer	
30	V641086010	1	Union	
31	V836859031	1	Exhaust Pipe	
32	V836859032	1	Exhaust Pipe	
33	V615570812	3	Gasket	
34	V836652096	1	Screw	
35	V615870610	2	Seal	
36	V615881420	2	Gasket	
37	V836855837	1	Hydr Hose	
38	V835336943	1	Screw	

1-LA19-600-B

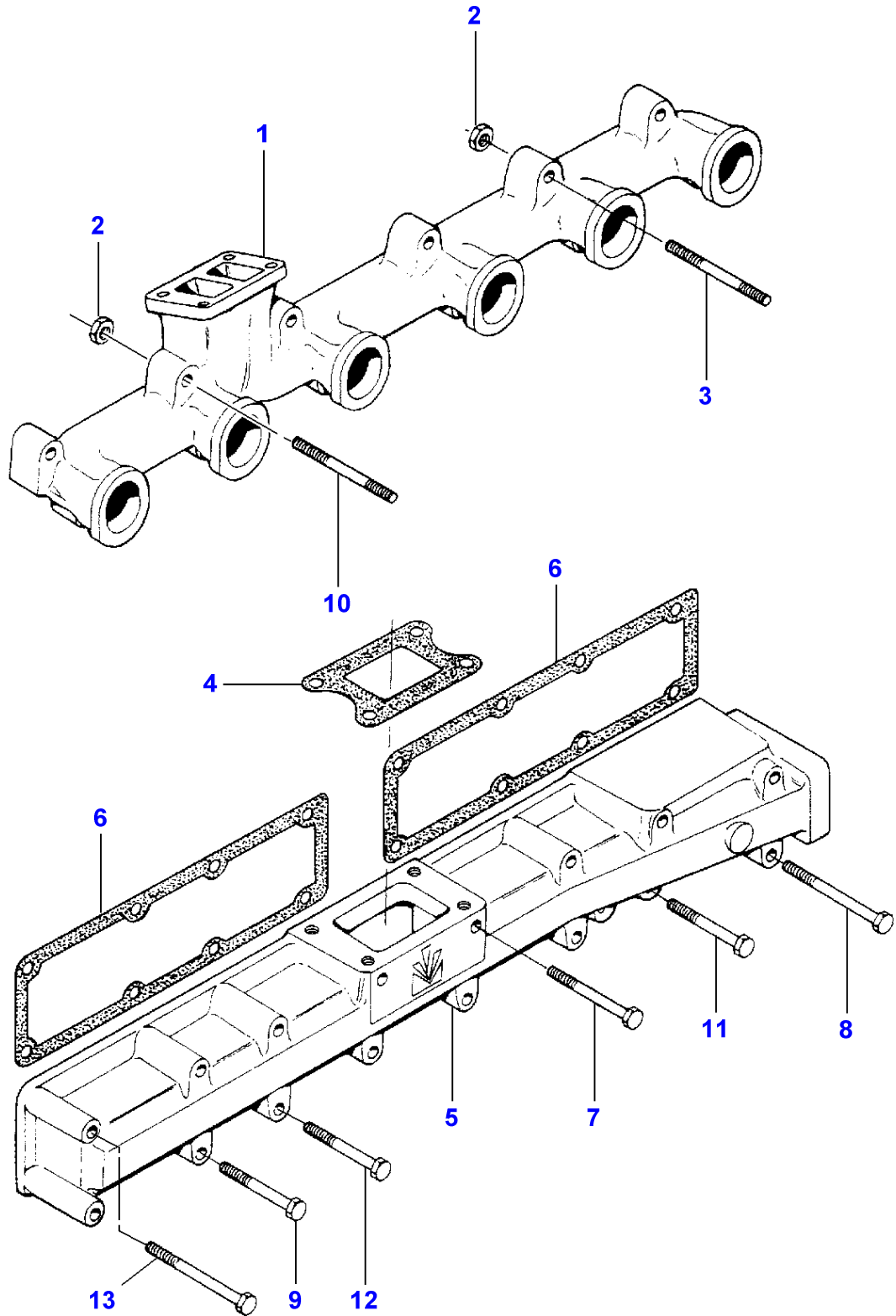

Inlet And Exhaust Manifold

Item	Part Number	Qty	Description	Comments
1	V836859378	1	Exhaust Manifold	Replace and repair. Old not interchangeable with new V836847886
2	V504801002	12	Nut	
3	V546801970	2	Stud	
4	V836847532	1	Gasket	
5	V836847493	1	Ind.Manifold	
6	V836847496	2	Gasket	
7	V529801530	3	Screw	
8	V529801562	2	Screw	
9	V529801510	9	Screw	
	V529801510	6	Screw	[A]
10	V546801960	10	Stud	
11	V529801500	1	Screw	
12	V529801470	1	Screw	
	V529801470	2	Screw	[A]
13	V529801520	2	Screw	[A]

FOOTNOTE [A] AUSTRIA

1-LA21-600-A

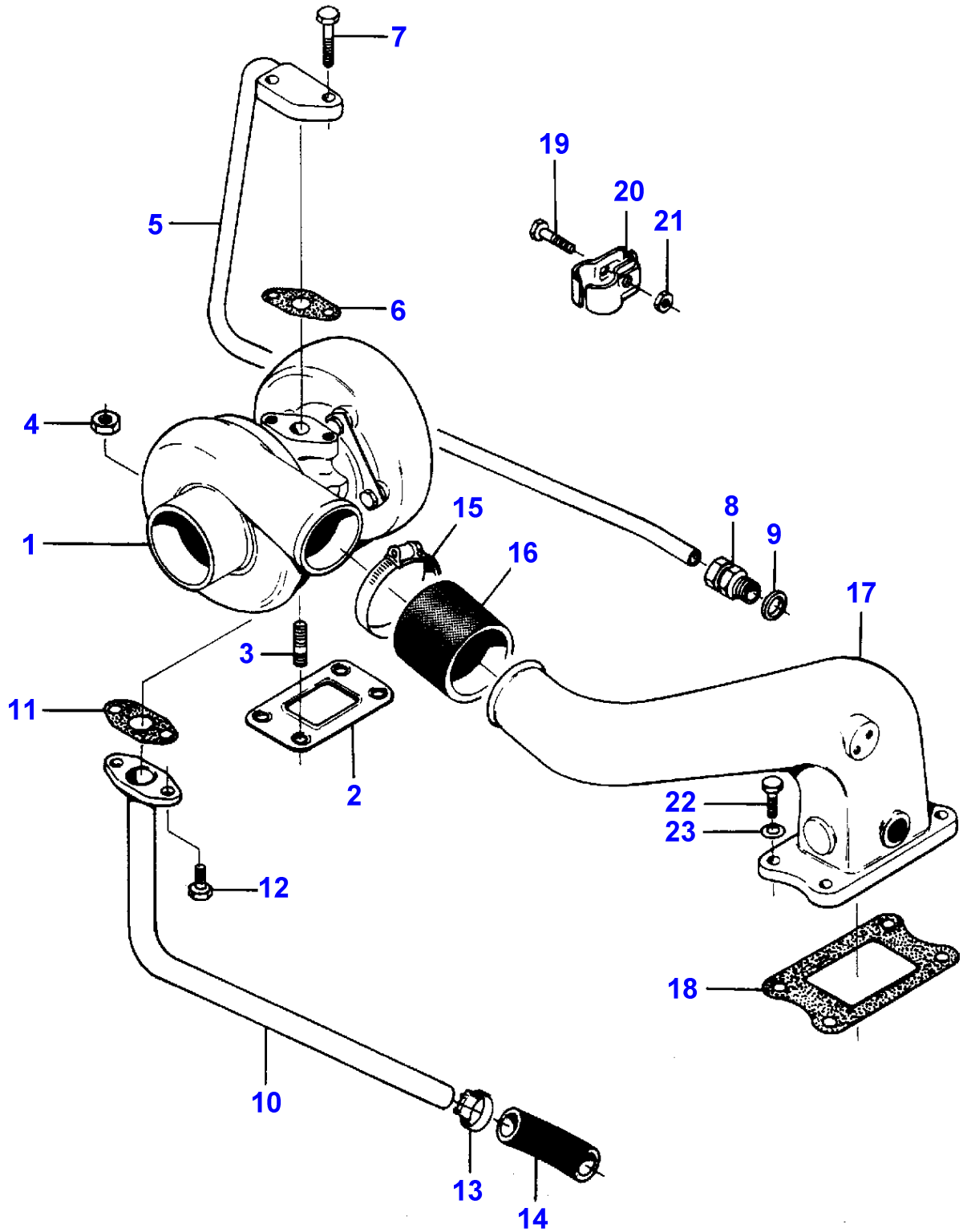

Massey Ferguson**MF 8160 TRACTOR - 1637286****1637286****Turbocharger - Pipes - Up To No E008006 United States only****Page010-0145**

Item	Part Number	Qty	Description	Comments
1	V836846365	1	Turbocharger	See Page - Reference Number 010-0155/1
2	V836316726	1	Gasket	
3	V546801800	4	Bolt	
4	V521601000	4	Nut	
5	V836847993	1	Tube	
6	V836308344	1	Joint	Replace and repair. Old not interchangeable with new V845008344
7	V528801410	2	Adjusting Screw	
8	V641086012	1	Union	
9	V615881620	1	Seal	
10	V836847991	1	Tube	
11	V836324580	1	Joint	
12	V528801380	2	Screw	
13	V602087528	2	Clamp	
14	V836647576	1	Hose Flexible	
15	V602061668	2	Clamp	Repairs and replaces V602083550
16	V836128181	2	Hose Flexible	
17	V836847893	1	Manifold	
18	V836847532	1	Gasket	
19	V529801112	1	Screw	
20	V835324324	2	Bracket	
21	V504600602	1	Nut	
22	V528801400	4	Screw	
23	V500950800	4	Washer	

MF 8160 TRACTOR - 1637286
1-LA21-602-A

1-LA21-602-A

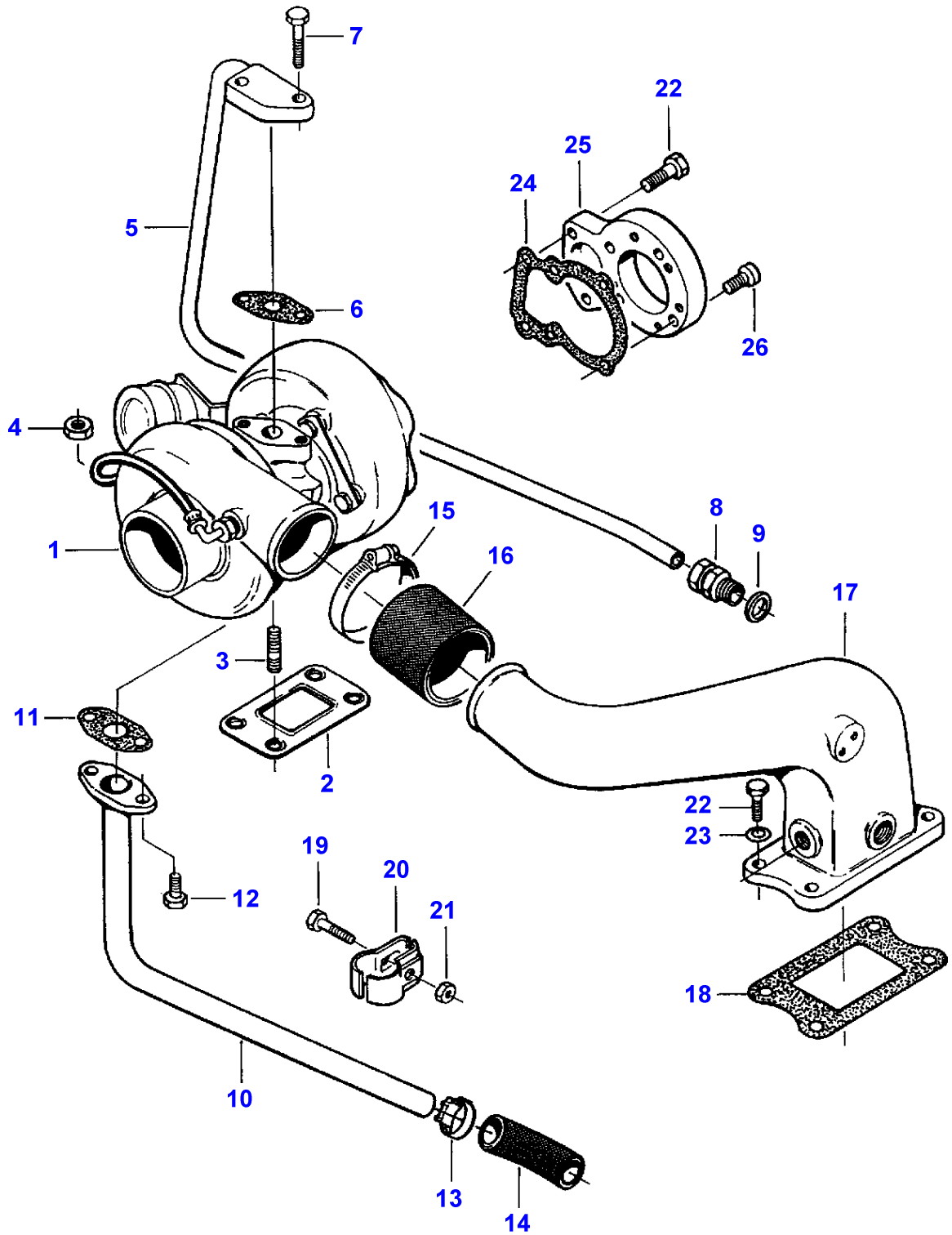

Massey Ferguson**MF 8160 TRACTOR - 1637286**

1637286

Turbocharger - Pipes - FROM E008007 United States only

Page010-0150

Item	Part Number	Qty	Description	Comments
1	V836840891	1	Turbocharger	[A]
2	V836316726	1	Gasket	
3	V546801800	4	Bolt	
4	V521601000	4	Nut	
5	V836847993	1	Tube	
6	V836308344	1	Joint	
7	V528801410	2	Adjusting Screw	
8	V641086012	1	Union	
9	V615881620	1	Seal	
10	V836847991	1	Tube	
11	V836324580	1	Joint	
12	V528801380	2	Screw	
13	V602087528	2	Clamp	
14	V836647576	1	Hose Flexible	
15	V602061668	2	Clamp	
16	V836128181	1	Hose Flexible	
17	V836847893	1	Manifold	
18	V836847532	1	Gasket	
19	V529801112	1	Screw	
20	V835324324	2	Bracket	
21	V504600602	1	Nut	
22	V528801400	6	Screw	
23	V500950800	4	Washer	
24	V836355017	1	Gasket	
25	V836355012	1	Cover	
26	V581804600	4	Screw	

FOOTNOTE [A] DETAILS TO BE ADVISED

1-LA20-600-A

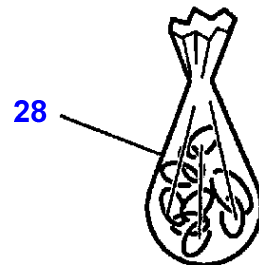
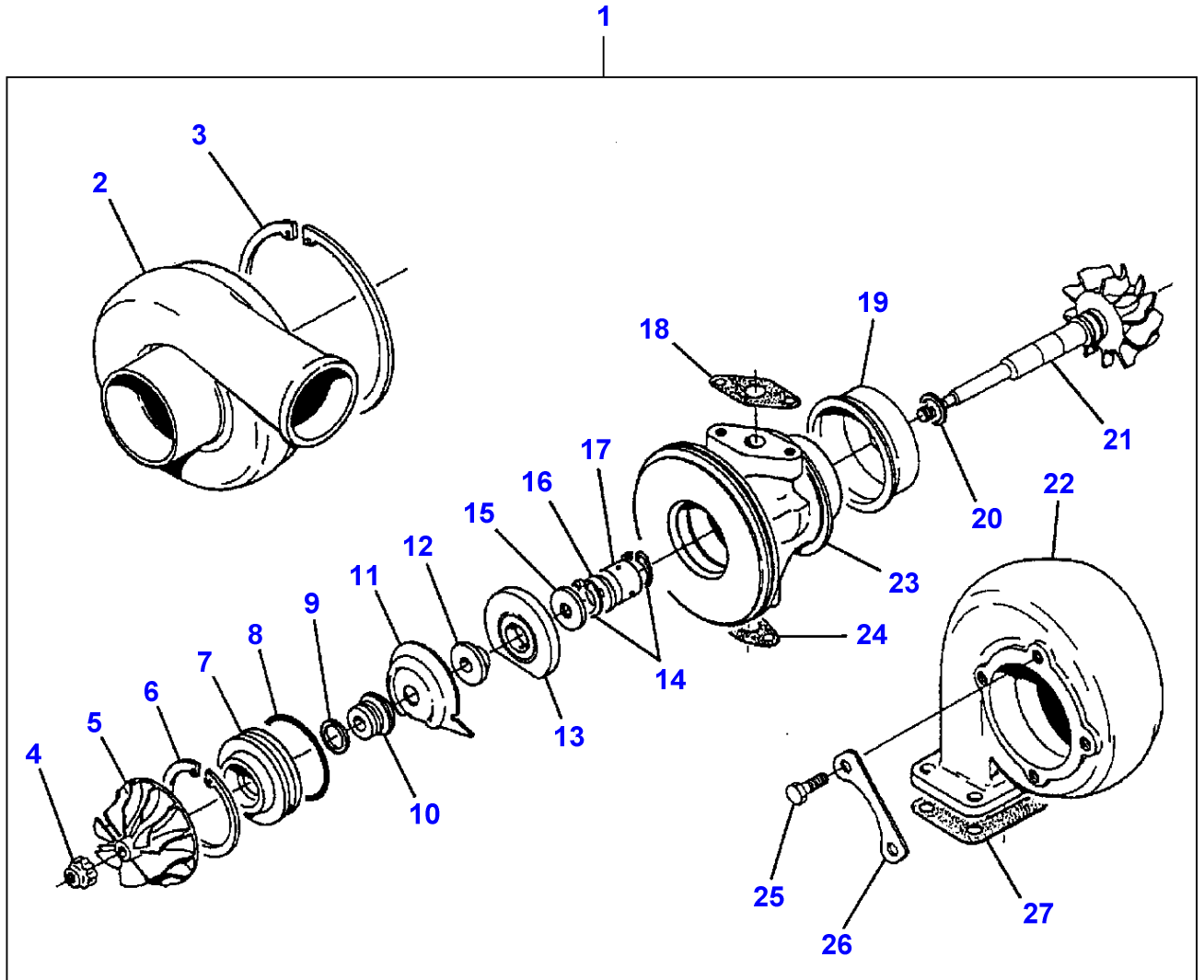

Turbocharger

Item	Part Number	Qty	Description	Comments
1	V836846365	1	Turbocharger	
2	V836840296	1	Housing	(1)
3	V836131912	1	Clip	(1)
4	V836339787	1	Nut	(1)
5	V836840295	1	Compressor	(1)
6	V835339516	1	Clip	(1)
7	V835339512	1	Insert	(1)
8	V835339517	1	O Ring	(1)
9	V835339510	1	Piston Ring	(1)
10	V836840297	1	Flinger	(1)
11	V835339514	1	Deflector	(1)
12	V836339790	1	Collar	(1)
13	V836840301	1	Bearing Thrust	(1)
14	V836339794	4	Circlip	(1)
15	V836339792	1	Thrust Washer	(1)
16	V836339801	1	Washer	(1)
17	V836840298	2	Bearing	(1)
18	V836308344	1	Joint	(1)
				Replace and repair. Old not interchangeable with new V845008344
19	V836339796	1	Flange	(1)
20	V836339797	1	Circlip	(1)
21	V836339798	1	Turbine Wheel	(1)
22	V836840300	1	Housing	(1)
23	V836840299	1	Bearing Housing	(1)
24	V836324580	1	Joint	(1)
25	V836840294	1	Screw	(1)
26	V836339800	2	Plate	(1)
27	V836316726	1	Gasket	(1)
28	V836840464	1	Kit, Repair	

1-LA22-600-A

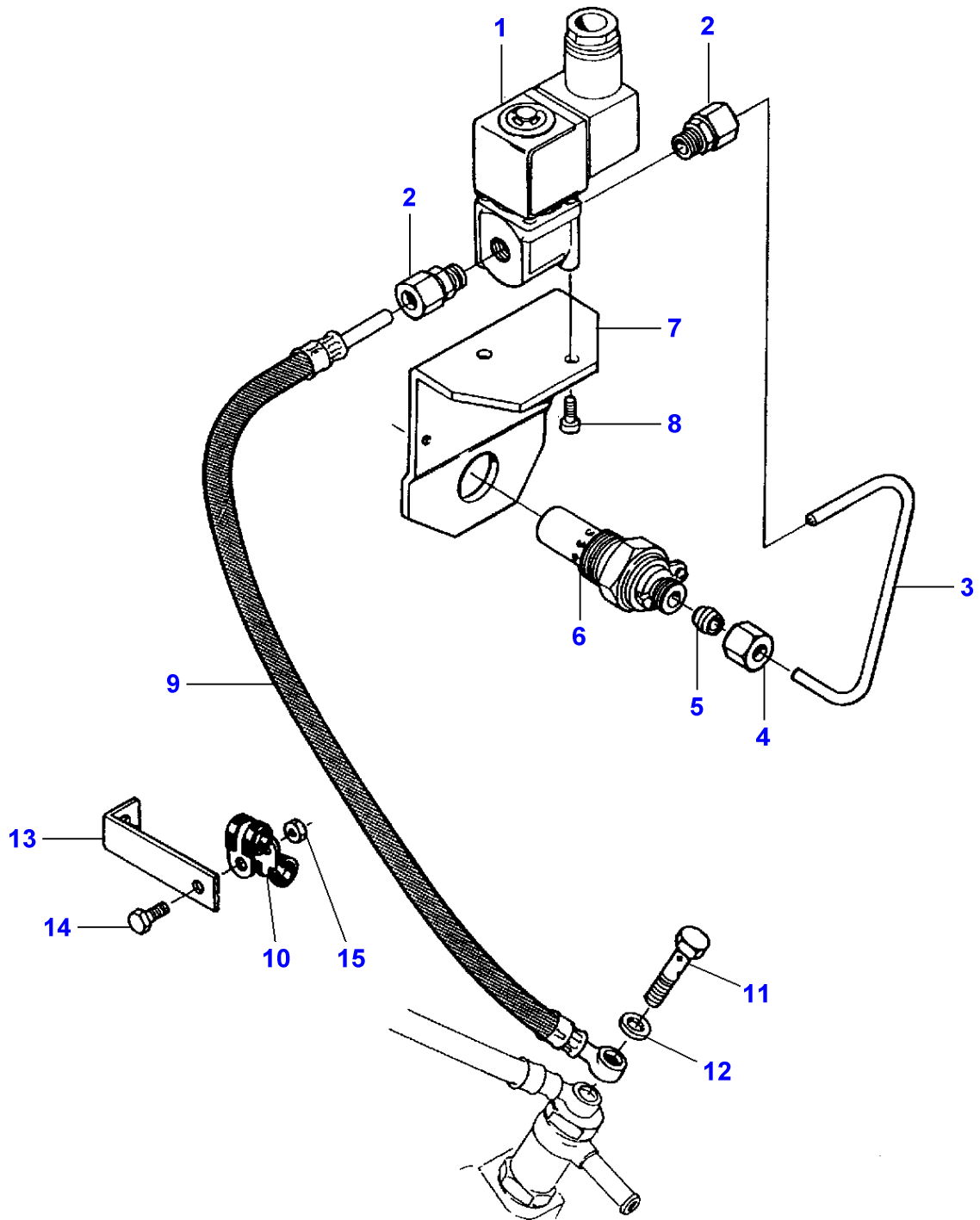

Massey Ferguson**MF 8160 TRACTOR - 1637286****1637286****Cold Starting Device****Page010-0160**

Item	Part Number	Qty	Description	Comments
1	V836659984	1	Electrovalve	Replace and repair. Old not interchangeable with new V835339812
2	V641046005	2	Union	
3	V836752078	1	Tube	
4	V836017420	1	Nut	
5	V836017421	1	Olive	
6	893501M91	1	Intake Heater	
7	V836752077	1	Bracket	
8	V563501782	2	Screw	
9	V836647684	1	Tube	
10	V602069813	2	Clamp	
11	V640425005	1	Screw	
12	V615570812	3	Gasket	
13	V836852284	1	Support	
14	V528800762	1	Screw	
15	V504600502	1	Nut	

1-LA29-600-A

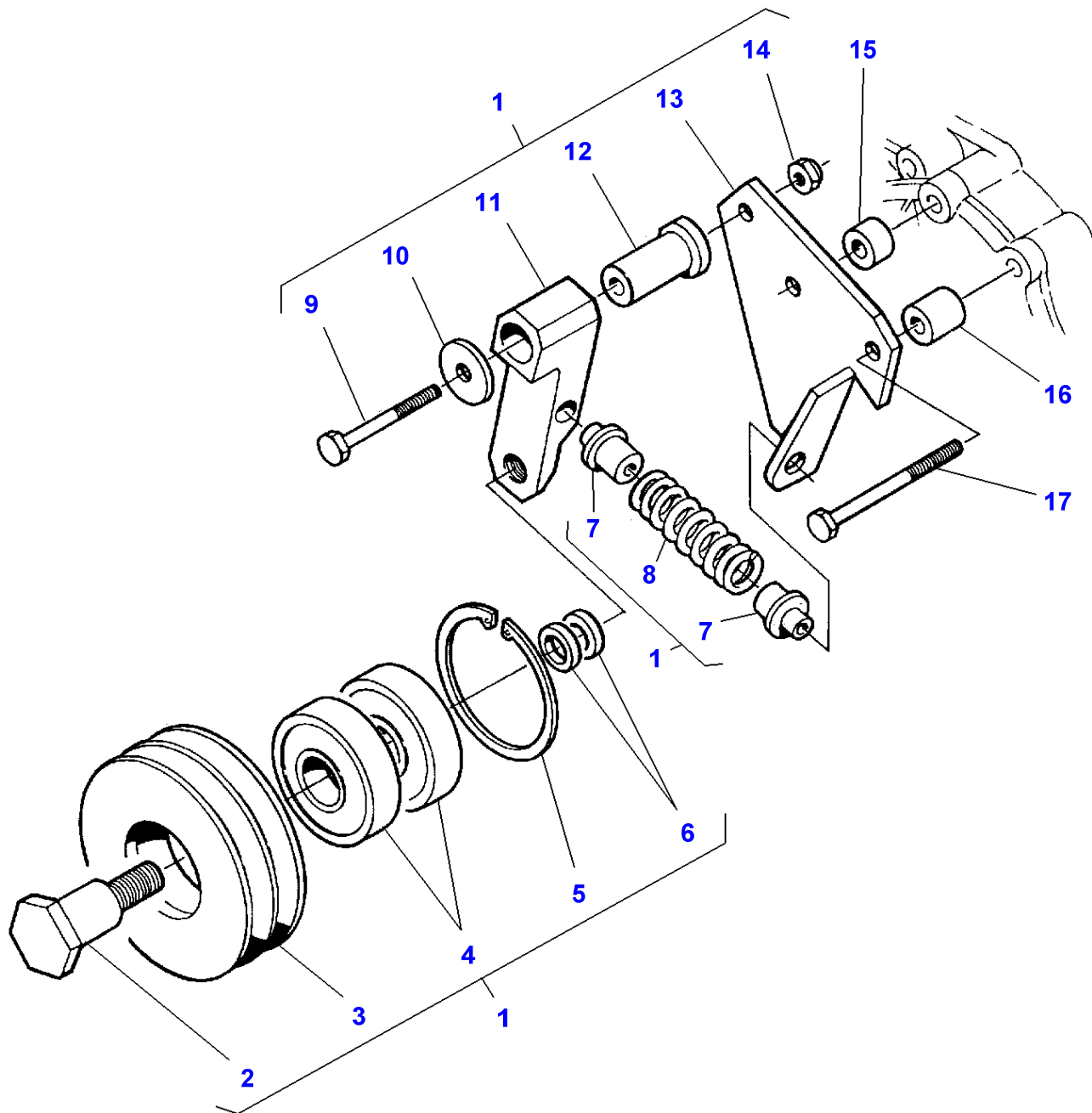

Massey Ferguson**MF 8160 TRACTOR - 1637286****1637286****Belt Tensioner - From No D090033 Up To No E008006 inited states only****Page010-0165**

Item	Part Number	Qty	Description	Comments
1	V836855979	1	Tightener	Replace and repair. Old not interchangeable with new V836855358
2	V835328920	1	Shaft	(1)
3	V835328919	1	Pulley	(1)
4	V610063044	2	Bearing Assy	(1)
5	V617330052	1	Circlip	(1)
6	V836328922	2	Sleeve	(1)
7	V836352611	2	Counterplate	(1)
8	V836664123	1	Spring	(1)
9	V529801480	1	Screw	(1)
10	V836017779	1	Washer	(1)
11	V836352612	1	Frame	(1)
12	V836352613	1	Sleeve	(1)
13	V836855143	1	Bracket	(1)
14	V510600802	1	Nut	(1)
15	V835347051	1	Sleeve	
16	V836136876	1	Sleeve	
17	V529801550	2	Screw	

1-LA29-601-A

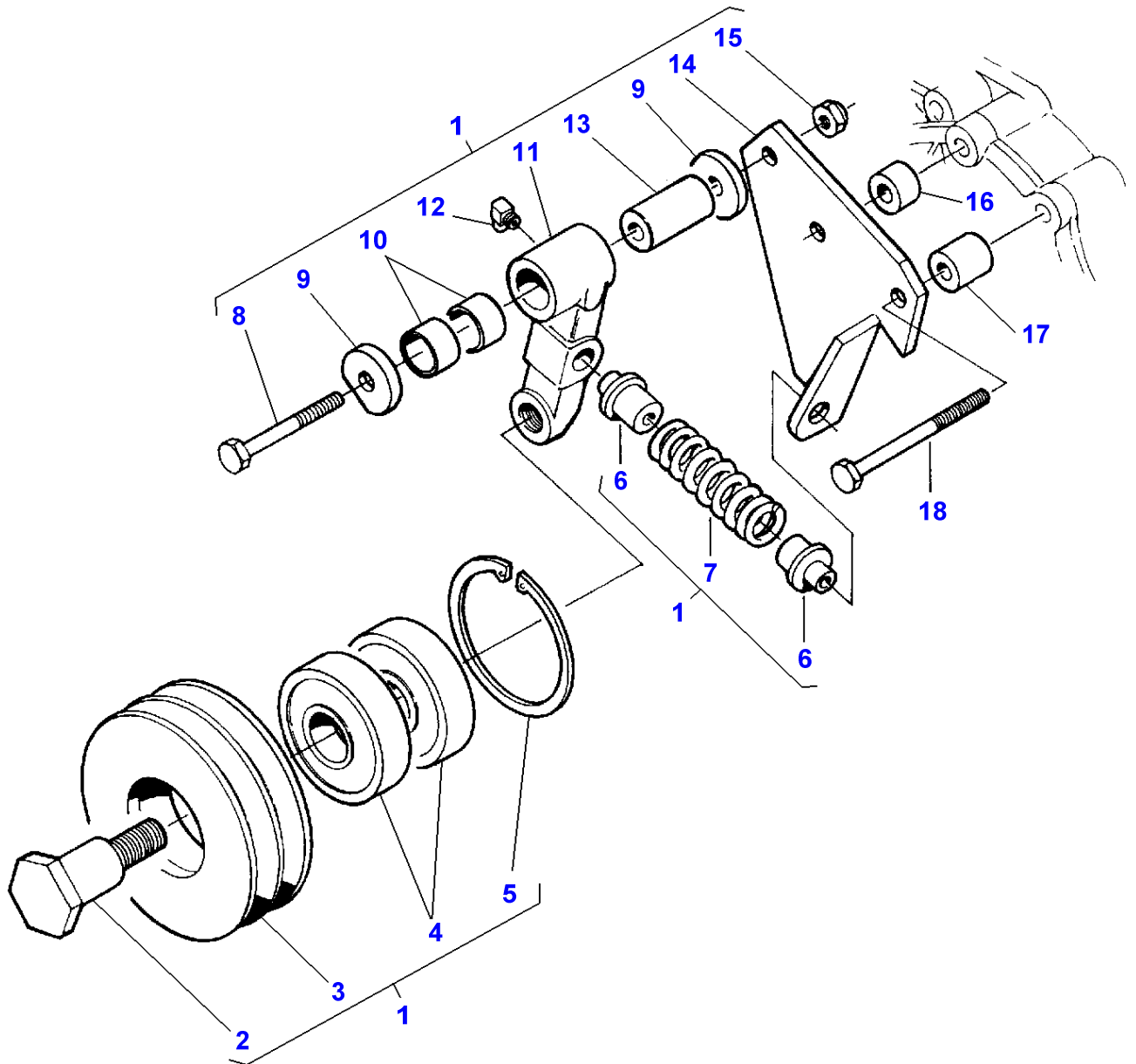

Massey Ferguson**MF 8160 TRACTOR - 1637286**

1637286

Belt Tensioner - FROM E008007 United States only

Page010-0170

Item	Part Number	Qty	Description	Comments
1	V836855979	1	Tightener	
2	V835328920	1	Shaft	(1)
3	V835328919	1	Pulley	(1)
4	V610063044	2	Bearing Assy	(1)
5	V617330052	1	Circlip	(1)
6	V836352611	2	Counterplate	(1)
7	V836664123	1	Spring	(1)
8	V529801480	1	Screw	(1)
9	V836655972	2	Washer	(1)
10	V836655981	2	Bush	(1)
11	V836655796	1	Housing	(1)
12	V644481006	1	Nipple	(1)
13	V836655971	1	Sleeve	(1)
14	V836855143	1	Bracket	(1)
15	V510600802	1	Nut	(1)
16	V835347051	1	Sleeve	
17	V836136876	1	Sleeve	
18	V529801550	2	Screw	

1-LA23-600-A

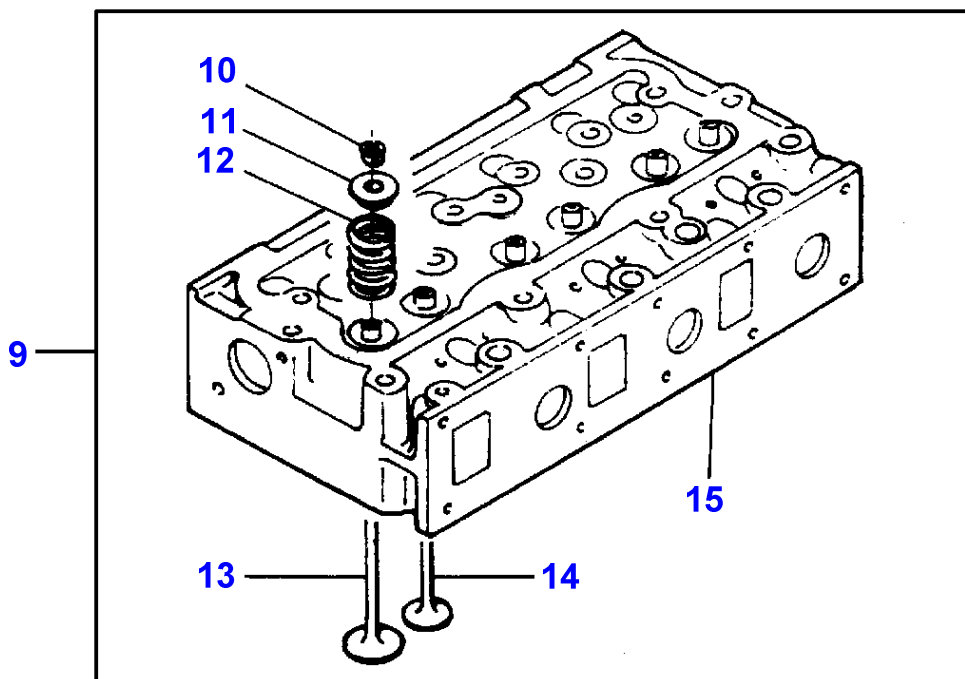
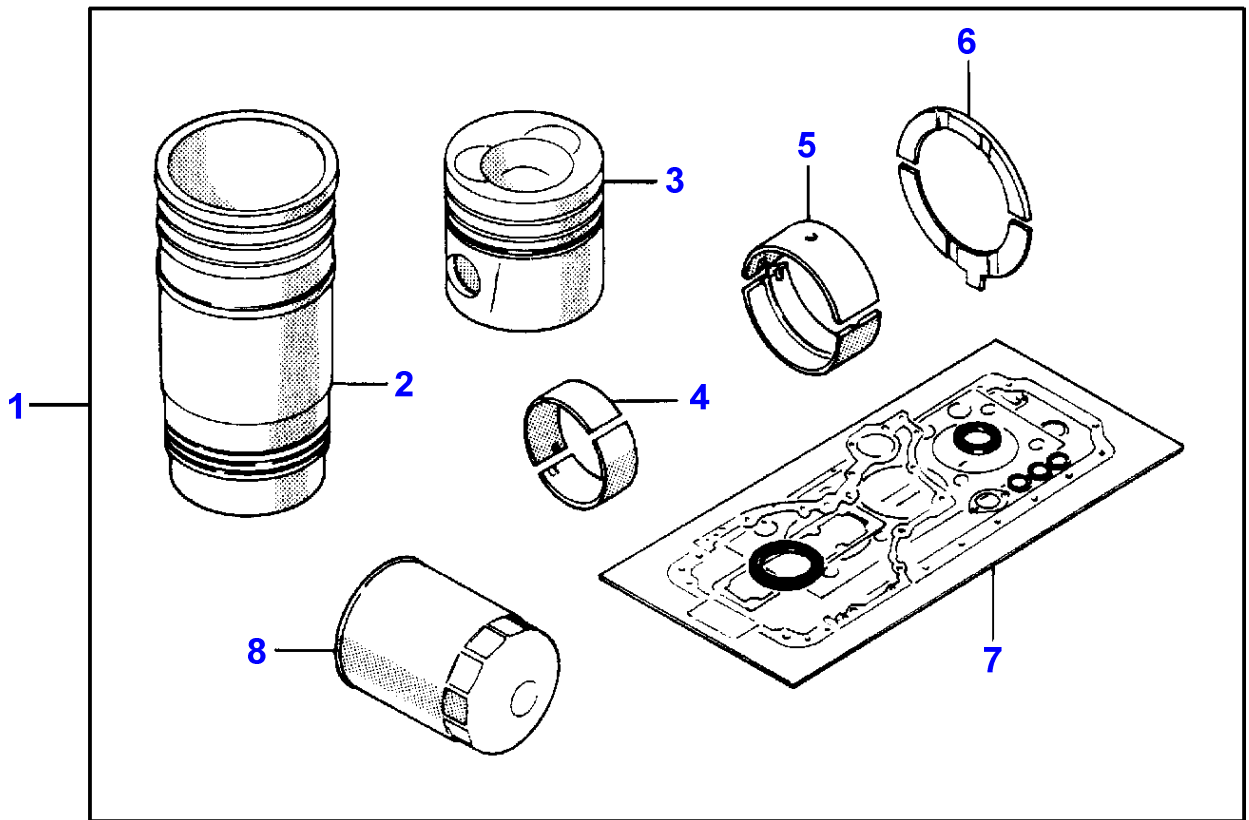

Massey Ferguson**MF 8160 TRACTOR - 1637286**

1637286

Engine Repair Kits - Piston- Cylinder Head With Valves

Page010-0175

Item	Part Number	Qty	Description	Comments
1	V836840801	1	Kit, Repair	
2	V836647420	6	Liner	(1)
3	V836840596	6	Piston	(1)
4	V836110552	6	Bearing	(1)
5	V836655514	7	Main Bearing	(1)
6	V836119459	2	Chock	(1)
7	V836840271	1	Kit,Joint/Gasket	Replace and repair. Old not interchangeable with new 3637636M1 (1)
8	V836662111	1	Filter	(1)
9	V836640897	2	Cylinder Head	Replace and repair. Old not interchangeable with new V836640853
	V836640897	2	Cylinder Head	[A] Replace and repair. Old not interchangeable with new V836640853
10	V836646382	12	Cotter	(9)
11	V836646381	6	Cup	(9)
12	V836646380	6	Spring	(9)
13	V836646357	3	Valve Exhaust	(9)
14	V836646356	3	Valve Inlet	(9)
15	V836640897	1	Cylinder Head	(9) Replace and repair. Old not interchangeable with new V836655379

FOOTNOTE [A] AUSTRIA

1-LA24-600-A

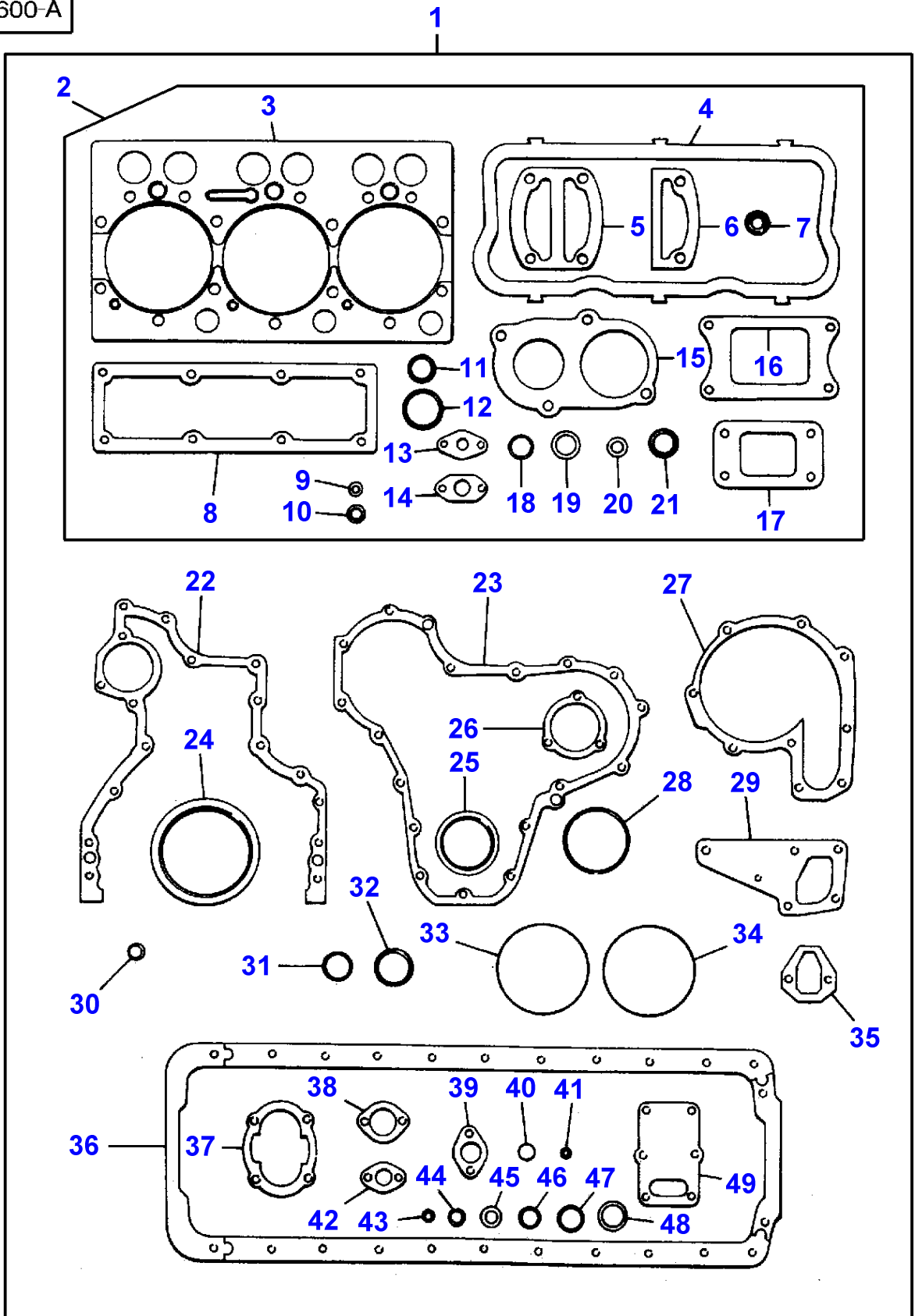

Massey Ferguson
MF 8160 TRACTOR - 1637286

Engine Gaskets Sets

Item	Part Number	Qty	Description	Comments
1	V836840271	1	Kit,Joint/Gasket	
2	V836840270	1	Kit,Joint/Gasket	(1)
3	V836664155	2	Head Gasket	(2) Replace and repair. Old not interchangeable with new V836655395
4	V836646360	2	Gasket	(2)
5	V836855418	1	Gasket	(2)
6	V836855417	2	Gasket	(2)
7	V836012841	4	Gasket	(2)
8	V836847496	2	Gasket	(2)
9	V615870610	13	Seal	(2)
10	V836015967	2	Washer	(2)
11	V614602930	1	O Ring	(2)
12	V614604958	2	O Ring	(2) Replace and repair. Old not interchangeable with new V614604957
13	V836308344	1	Joint	(2) Replace and repair. Old not interchangeable with new V845008344
14	V836324580	1	Joint	(2)
15	V836329632	1	Gasket	(2)
16	V836847532	1	Gasket	(2)
17	V836316726	1	Gasket	(2)
18	V615881620	1	Seal	(2)
19	V615881822	2	Seal	(2)
20	V899901495	6	Washer	(2)
21	V835336276	6	Seal	(2)
22	V836647419	1	Gasket	(1)
23	V836129942	1	Gasket	(1)
24	V614500002	1	Seal	(1) 110X140X14
25	V614105880	1	Seal	(1) 58X80X12
26	V836129946	1	Gasket	(1)
27	V836338525	1	Gasket	(1)
28	V614607930	1	O Ring	(1)
	V836840858	1	O Ring	(1)
29	V836846305	1	Gasket	(1)
30	V640016016	4	Plug	(1)
31	V614603230	1	O Ring	(1)
32	V614604740	1	O Ring	(1)
33	V836647502	12	O Ring	(1)
34	V836647503	6	O Ring	(1)
35	V836647401	1	Gasket	(1)
36	V836322183	1	Gasket	(1)
37	V836119796	1	Gasket	(1)
38	V836122282	1	Gasket	(1)
39	V836322190	1	Gasket	(1)
40	V614601524	1	O Ring	(1)
41	V615570812	3	Gasket	(1)
42	V836008449	2	Gasket	(1)
43	V615571014	6	Seal	(1)
44	V615881216	1	Gasket	(1)
45	V615881420	10	Gasket	(1)
46	V615881620	1	Seal	(1)
47	V615881822	7	Seal	(1)
48	V615892732	2	O Ring	(1)
49	V836322852	1	Gasket	(1)

MF 8160 TRACTOR - 1637286
1-AC16-603-D

1-AC16-603-D

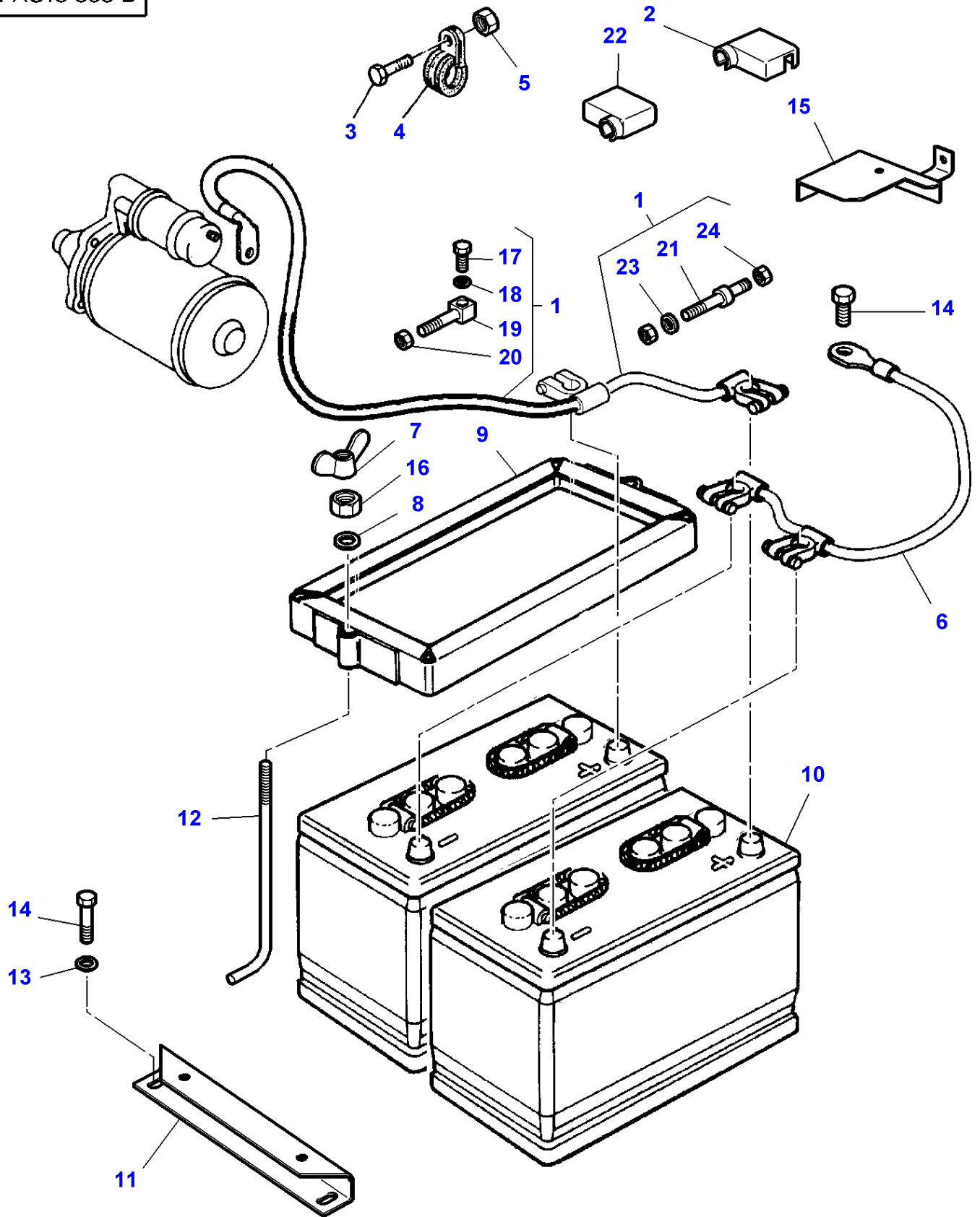

Batteries And Cables - Without Battery Cut-Off

Item	Part Number	Qty	Description	Comments
1	3713442M4	1	Battery Cable	
2	3618966M1	2	Protector	Up to Serial or Engine Number H012025
	3618966M1	1	Protector	From Serial or Engine Number H012026
3	339123X1	1	Hex. Sock. Screw	
4	3387756M1	1	Strap	
5	339169X1	1	Nut	
6	3713444M1	1	Battery Cable	
7	339722X1	4	Nut	Up to Serial or Engine Number
8	391038X1	4	Washer	
9	906170M91	2	Frame Assy	
10		2	Battery	[A] 505 Amp / 105 Ah
11	3713452M1	2	Stop	
12	1691384M2	4	Draglink	
13	391039X1	4	Washer Metric	
14	339124X1	5	Hex. Sock. Screw	M8X16
15	3713955M1	1	Cowl	
16	339030X1	8	Nut Metric	From Serial or Engine Number
17	3010859X1	1	Screw	(1)
18	3010860X1	1	Washer	(1)
19	3781143M1	1	Screw	(1) Alternative 3781370M1
20		1	Nut	(1)
21	3781370M1	1	Screw	(1) Alternative 3781143M1
22	3782138M2	1	Protector	From Serial or Engine Number H012026
23	3010860X1	1	Washer	(1)
24		2	Nut	(1)

FOOTNOTE [A] PLEASE REFER TO MARKETING CATALOG

MF 8160 TRACTOR - 1637286
1-AC16-608-D

1-AC16-608-D

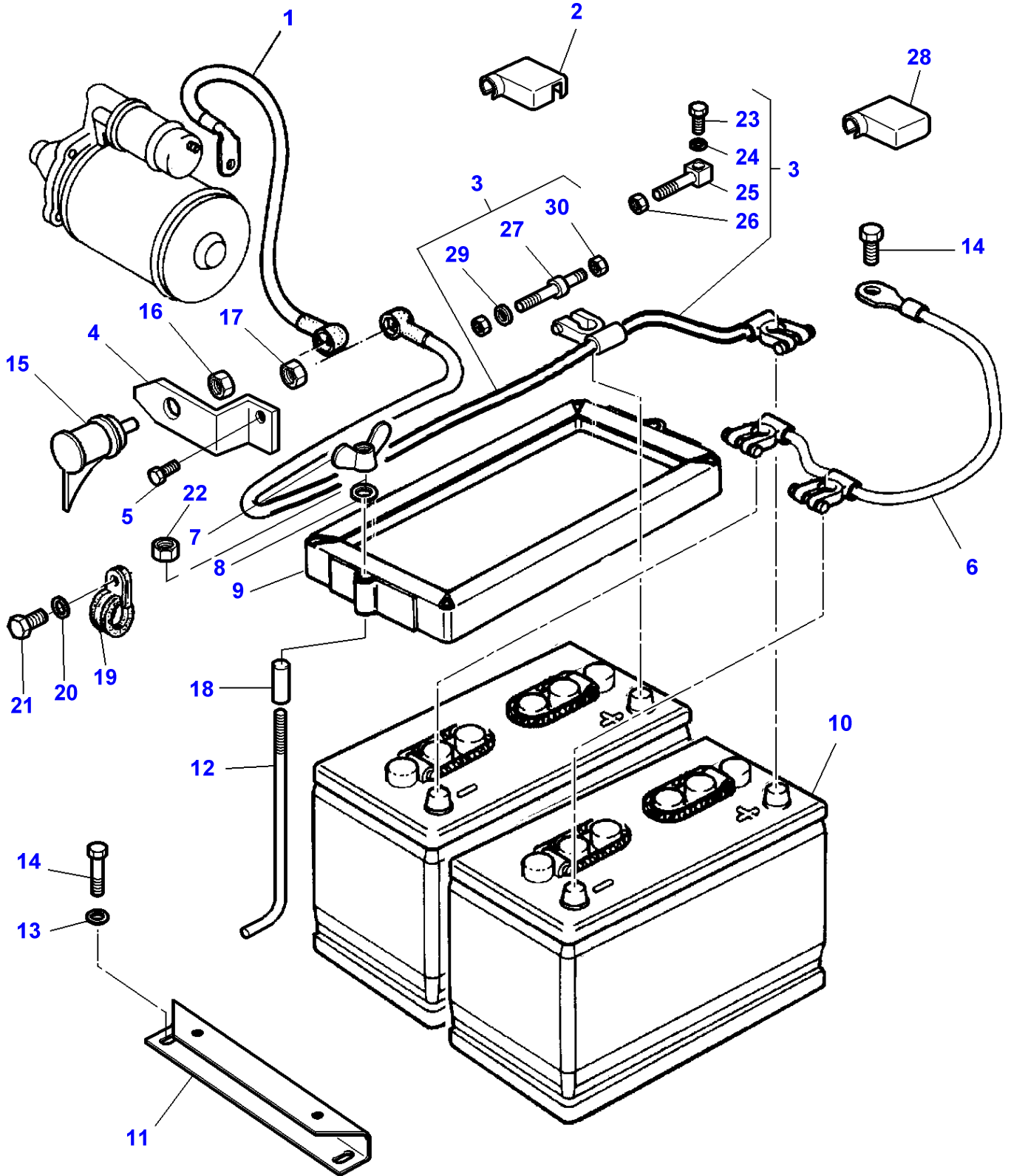

Item	Part Number	Qty	Description	Comments
1	3616128M2	1	Cable	
2	3618966M1	2	Protector	Up to Serial or Engine Number H012025
	3618966M1	1	Protector	From Serial or Engine Number H012026
3	3713443M5	1	Battery Cable	
	3777081M2	1	Cable	[A]
4	3714294M2	1	Support	
5	391180X1	1	Screw	M14X25
6	3713444M1	1	Battery Cable	
7	339722X1	4	Nut	Up to Serial or Engine Number
8	391038X1	4	Washer	
9	906170M91	2	Frame Assy	
10		2	Battery	[B] 505 Amp / 105 Ah
11	3713452M1	2	Stop	
12	1691384M2	4	Draglink	
13	391039X1	4	Washer Metric	
14	339124X1	5	Hex. Sock. Screw	M8X16
15	3714454M1	1	Connector	
16		1	Nut	(15)
17	3714830M1	1	Top Locknut	3/8"-16
18	3581340M1	2	Shock Absorber	From Serial or Engine Number D187013
19	3581507M1	1	Clamp	[A]
20	390972X1	1	Washer Metric	[A]
21	339123X1	1	Hex. Sock. Screw	[A] M8X20
22	339030X1	8	Nut Metric	From Serial or Engine Number
23	3010859X1	1	Screw	(3)
24	3010860X1	1	Washer	(3)
25	3781143M1	1	Screw	(3) Alternative 3781370M1
26		1	Nut	(3)
27	3781370M1	1	Screw	(3) Alternative 3781143M1
28	3782138M2	1	Protector	From Serial or Engine Number H012026
29	3010860X1	1	Washer	(3)
30		2	Nut	(3)

FOOTNOTE [A] SWEDEN ONLY

FOOTNOTE [B] PLEASE REFER TO MARKETING CATALOG

MF 8160 TRACTOR - 1637286
1-AC16-606-D

1-AC16-606-D

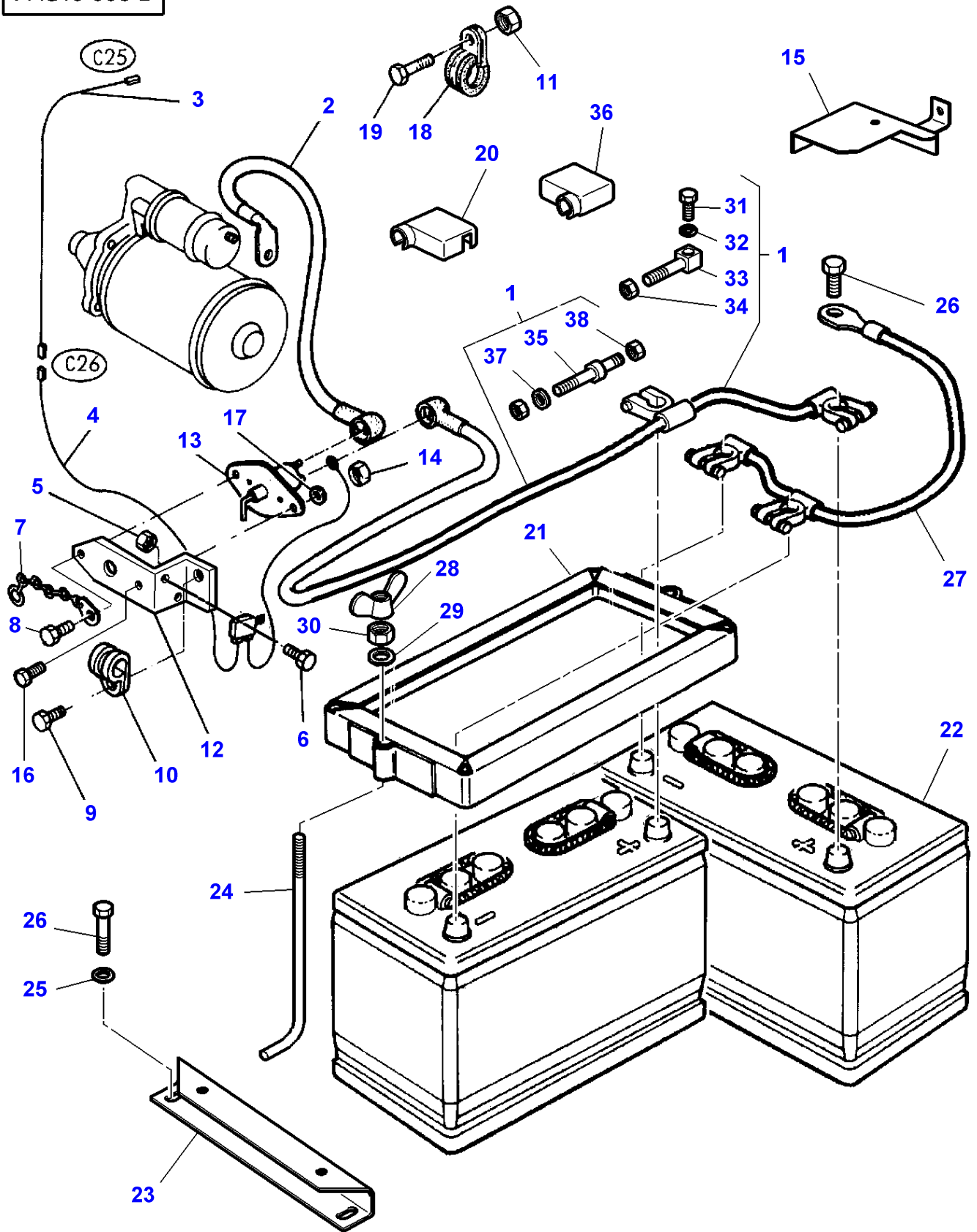

Batteries And Cables - With Battery Cut-Off

Item	Part Number	Qty	Description	Comments
1	3713443M5	1	Battery Cable	
	3777081M2	1	Cable	[A]
2	3616128M2	1	Cable	
3	3616193M2	1	Wire	
4	3616189M91	1	Harness	
5	3010477X1	1	Nut Metric	M5
6	390990X1	1	Screw Metric	M5X12
7	3613599M91	1	Chain	
8	339560X1	1	Hex. Sock. Screw	M6X16
9	391180X1	1	Screw	M14X25
10	3387756M1	1	Strap	Up to Serial or Engine Number D103050
11	339169X1	1	Nut	Up to Serial or Engine Number D103050
12	3712202M1	1	Support	
13	3712201M2	1	Switch	
14	339030X1	2	Nut Metric	M6
15	3713955M1	1	Cowl	Up to Serial or Engine Number D103050
16	339666X1	2	Hex. Sock. Screw	M6X20
17	391038X1	2	Washer	Diameter 6MM
18	3581424M1	1	Clamp	
19	339123X1	1	Hex. Sock. Screw	Up to Serial or Engine Number D103050
20	3618966M1	2	Protector	Up to Serial or Engine Number H012025
	3618966M1	1	Protector	From Serial or Engine Number H012026
21	906170M91	2	Frame Assy	
22		2	Battery	[B] 505 Amp / 105 Ah
23	3713452M1	2	Stop	
24	1691384M2	4	Draglink	
25	391039X1	4	Washer Metric	
26	339124X1	5	Hex. Sock. Screw	M8X16
27	3713444M1	1	Battery Cable	
28	339722X1	4	Nut	Up to Serial or Engine Number
29	391038X1	4	Washer	
30	339030X1	8	Nut Metric	From Serial or Engine Number
31	3010859X1	1	Screw	(1)
32	3010860X1	1	Washer	(1)
33	3781143M1	1	Screw	(1) Alternative 3781370M1
34		1	Nut	[C] (1)
35	3781370M1	1	Screw	(1) Alternative 3781143M1
36	3782138M2	1	Protector	From Serial or Engine Number H012026
37	3010860X1	1	Washer	(1)
38		2	Nut	[C] (1)

FOOTNOTE [A] SWEDEN ONLY

FOOTNOTE [B] PLEASE REFER TO MARKETING CATALOG

FOOTNOTE [C] NOT SERVICED

1-AC08-602-B

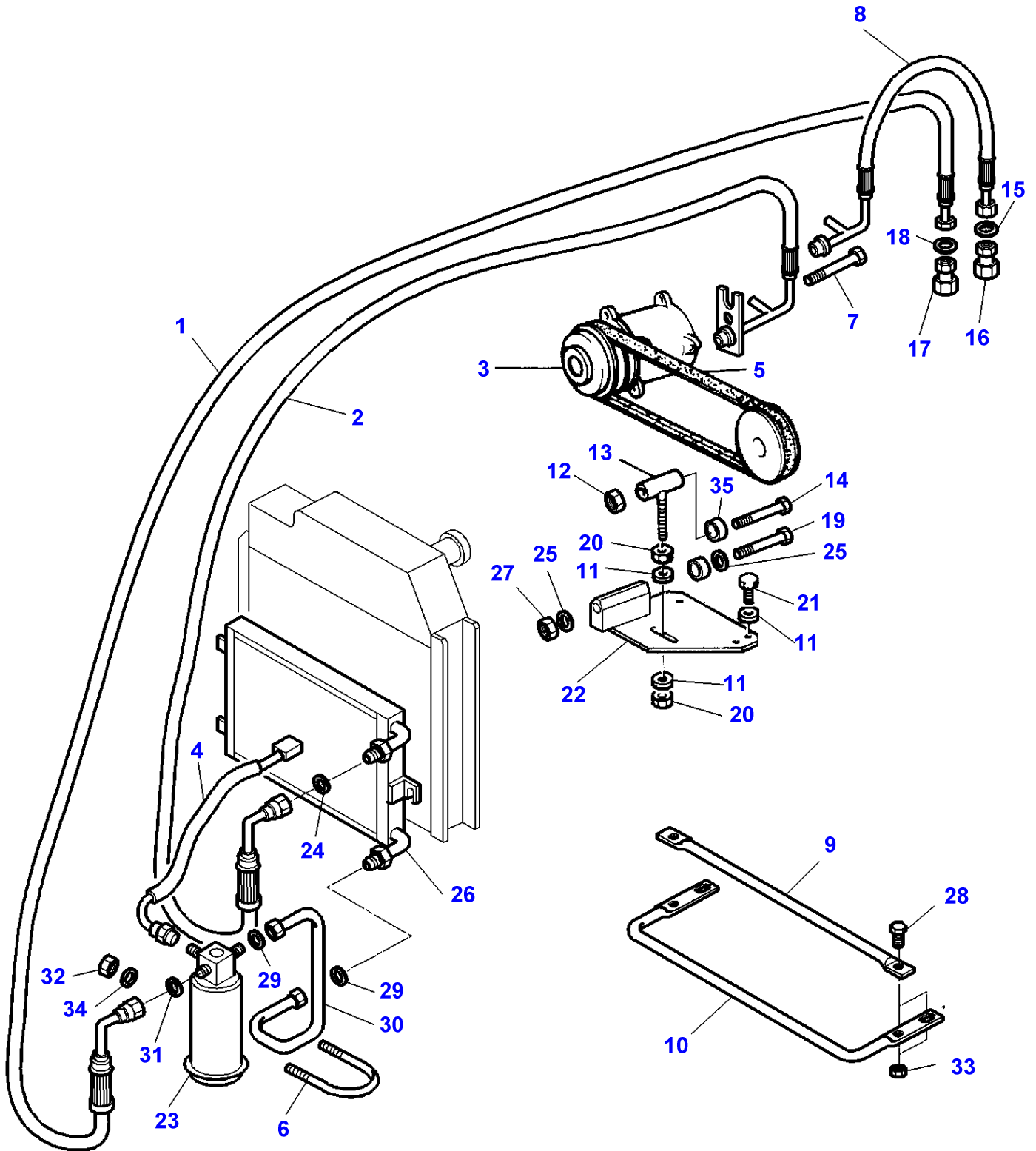

Massey Ferguson**MF 8160 TRACTOR - 1637286**

1637286

Cooling System - Air Conditioned Installation

Page010-0200

Item	Part Number	Qty	Description	Comments
1	3714434M1	1	Hydr Hose	
2	3713457M1	1	Hydr Hose	
3	3712528M2	1	Compressor	
4	3712526M1	1	Pressure Switch	
5	3389525M1	1	Belt	
6	3383977M1	1	Stirrup	
7	353538X1	1	Screw Unf	3/8-24X25
8	3713458M1	1	Hydr Hose	
9	3713455M1	1	Guide	
10	3713454M2	1	Guide	
11	390734X1	5	Washer	
12	1440329X1	1	Locknut	
13	3580140M92	1	Tensioner	
14	1442487X1	1	Bolt Metric	M10X130mm
15	3010474X1	1	O Ring	
16	368543X1	1	Union	
17	368524X1	1	Union	
18	3010502X1	1	O Ring	
19	1442487X1	1	Bolt Metric	M10X130mm
20	3009693X1	2	Nut Metric	
21	339401X1	3	Screw Metric	
22	3715037M1	1	Support	
23	3712495M1	1	Filter	
24	3010472X1	1	O Ring	
25	339376X1	2	Lock Washer	
26	3383908M5	1	Condenser	
27	1440329X1	1	Locknut	
28	391074X1	4	Hex. Sock. Screw	
29	3010471X1	2	O Ring	
30	3713459M1	1	Tube	
31	3010471X1	1	O Ring	
32	339030X1	2	Nut Metric	
33	339030X1	4	Nut Metric	
34	390971X1	2	Washer	
35	3580856M1	2	Spacer	From Serial or Engine Number E134045

MF 8160 TRACTOR - 1637286
1-AC49-600-A

1-AC49-600-A

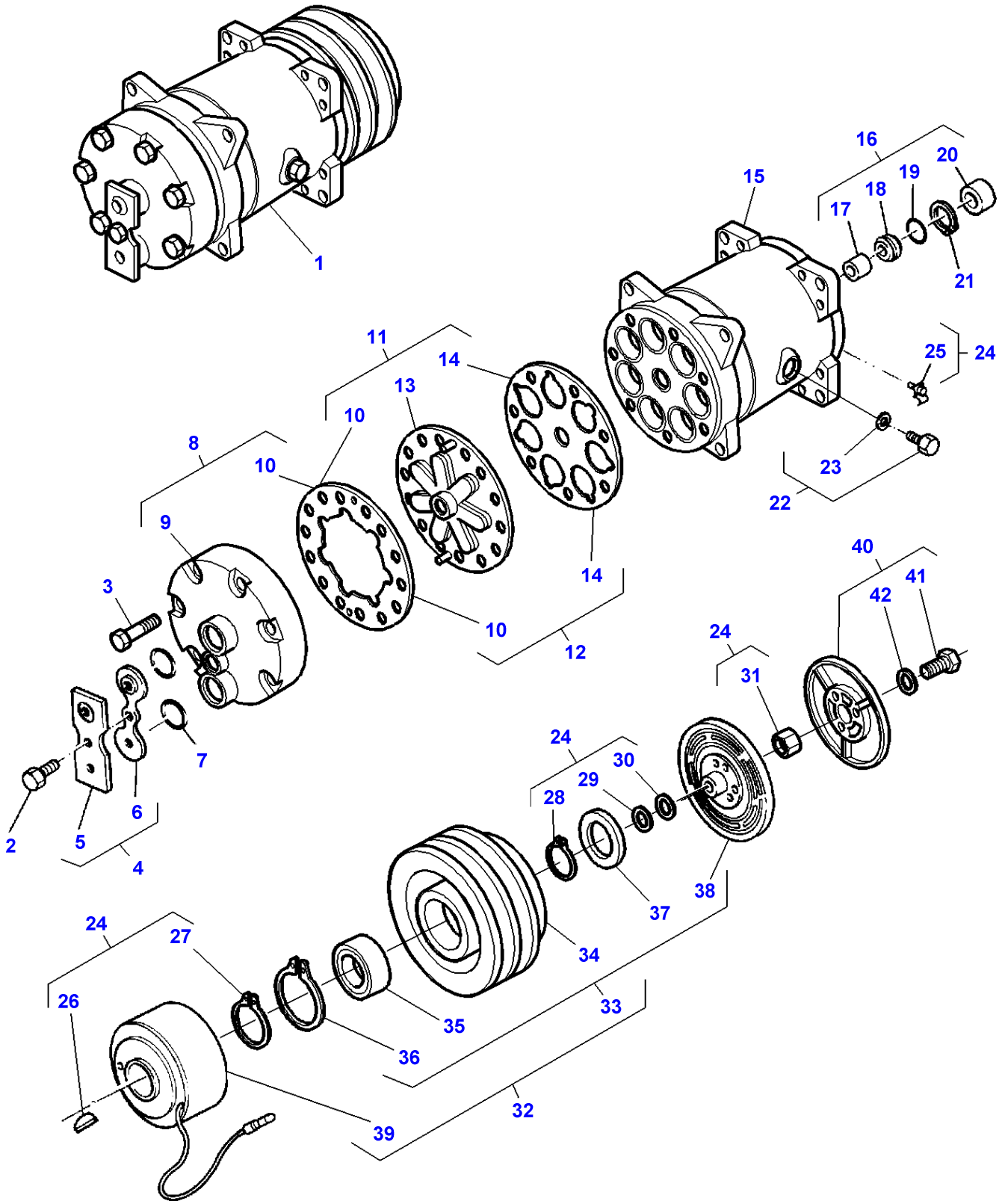

Cooling System -Air Conditioned - Sanden Compressor

Item	Part Number	Qty	Description	Comments
1	3712528M2	1	Compressor	SDH715QC7952
2	3901157M1	1	Screw	(1)
3	3901154M1	6	Screw	(1)
4	3901156M91	1	Kit	(1)
5		1	Plate	(4)
				Not serviced,order REF.4
6		1	Cover	(4)
				Not serviced,order REF.4
7	3901155M1	2	O Ring	(1)
8	3901147M91	1	Head	(1)
9		1	Cover	(8)
				Not serviced,order REF.8
10		1	Gasket	(8)
				Not serviced,order REF.8
11	3901148M91	1	Kit	(1)
12	3901151M91	1	Kit, Gasket	(1)
13		1	Plate	(11)
				Not serviced,order REF.11
14		1	Gasket	(11)
				Not serviced,order REF.11
15		1	Body	(1)
				Not serviced,order REF.1
16	3901149M91	1	Kit, Seal	(1)
17		1	Seal	(16)
				Not serviced,order REF.16
18		1	Seal	(16)
				Not serviced,order REF.16
19		1	O Ring	(16)
				Not serviced,order REF.16
20		1	Felt Ring	(16)
				Not serviced,order REF.16
21	3901150M1	1	Circlip	(1)
22	3901152M91	1	Plug	(1)
23	3901153M1	1	O Ring	(22)
24	3901161M91	1	Kit	(1)
25		1	Clip	(24)
				Not serviced,order REF.24
26		1	Key	(24)
				Not serviced,order REF.24
27		1	Circlip	(24)
				Not serviced,order REF.24
28		1	Circlip	(24)
				Not serviced,order REF.24
29		1	Ring	(24)
				Not serviced,order REF.24
30		1	Ring	(24)
				Not serviced,order REF.24
31		1	Nut	(24)
				Not serviced,order REF.24
32		1	Clutch	[A]
				(1)
33	3902115M91	1	Rotor	(32)
34		1	Rotor	(33)
				Not serviced,order REF.33
35	3901159M1	1	Bearing	(33)
36		1	Circlip	(33)
				Not serviced,order REF.33
37	3901162M1	1	Cover	(33)
38		1	Armature	(33)
				Not serviced,order REF.33
39	3902142M1	1	Magnet	(1)
40	3901163M91	1	Kit	(1)
41	373110X1	3	Screw	(40)
42	22463X	3	Lock Washer	(40)

FOOTNOTE [A] NOT SERVICED-ORDER DETAIL

MF 8160 TRACTOR - 1637286
1-AC23-602-C

1-AC23-602-C

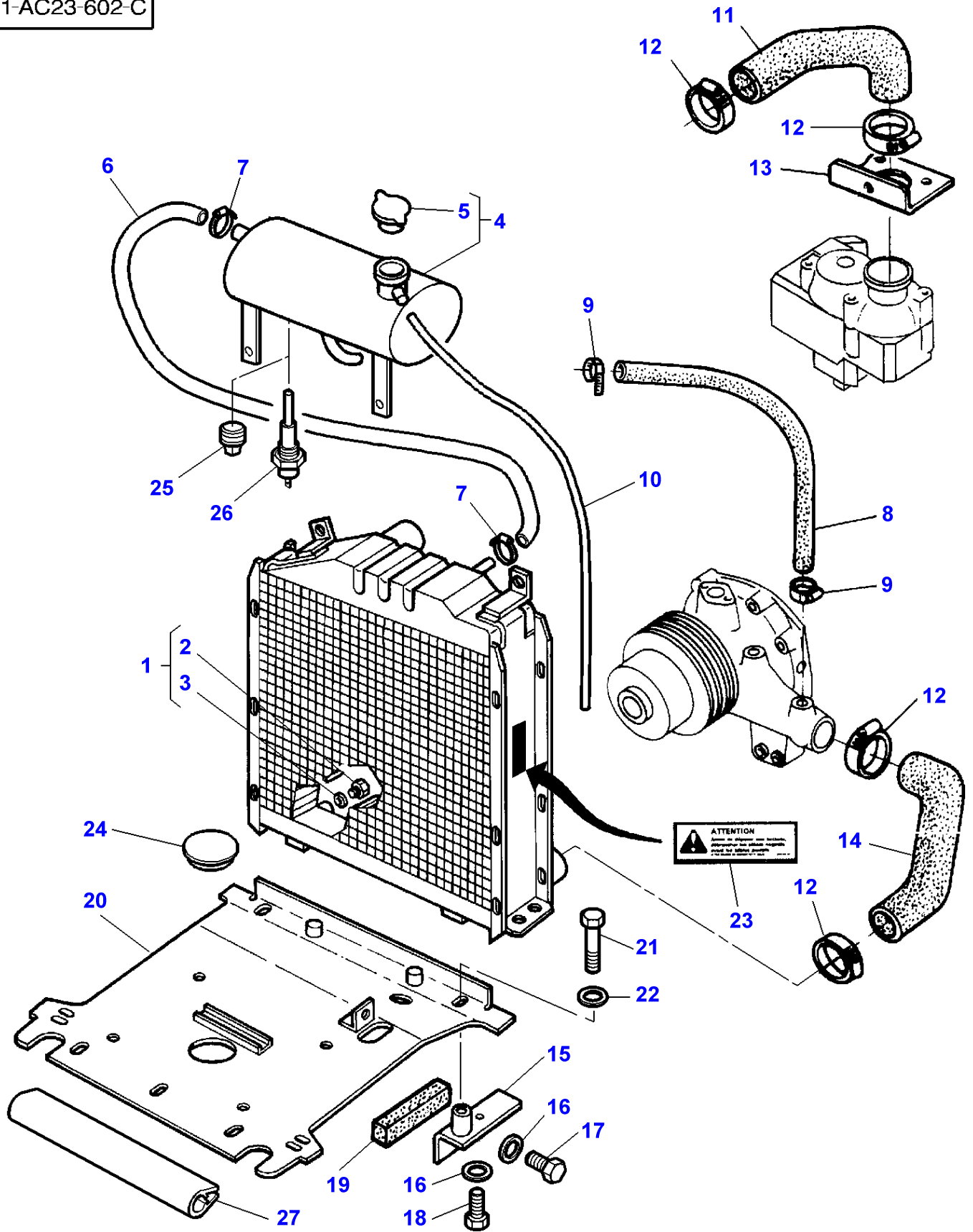

Cooling System - Engine

Item	Part Number	Qty	Description	Comments
1	3713181M4	1	Radiator	
2	3900579M1	1	Plug	(1)
3	3900580M1	1	Gasket	(1)
4	3714234M94	1	Tank	[A]
5	180224M92	1	Radiator Cap	(4)
6	3617088M1	1	Tube	Length 305MM
7	3712465M1	2	Clamp	
8	3713436M1	1	Hose	
9	338615X1	2	Clamp	
10	3583427M1	1	Tube	
11	3713189M2	1	Hose	
12	338618X1	4	Hose Clip	
13	3714314M1	1	Angle	
14	3580014M1	1	Water Hose	
15	3713397M1	1	Support	Left Hand
	3713398M1	1	Support	Right Hand
16	390734X1	6	Washer	Diameter 10-21MM Thickness 2MM
17	339401X1	4	Screw Metric	M10X25
18	339081X1	2	Screw Metric	M10X20
19	3581180M1	2	Foam	50X90X250MM
20	3713190M3	1	Shield	
21	390246X1	2	Bolt	M8X70
22	390972X1	2	Washer Metric	Diameter 9-17MM Thickness 1,7MM
23		1	Decal	See Page - Reference Number 100-0050/8
24	3582590M1	1	Plug	Diameter 102MM
25	355547X1	1	Plug	Up to Serial or Engine Number E156018
26	3617129M1	1	Sensor	From Serial or Engine Number E156019
27	3618702M2	1	Gasket	Length 540 MM

FOOTNOTE [A] WITHOUT WATER LEVEL INDICATOR , ORDER PLUG ITEM 25

1-AC23-603-B

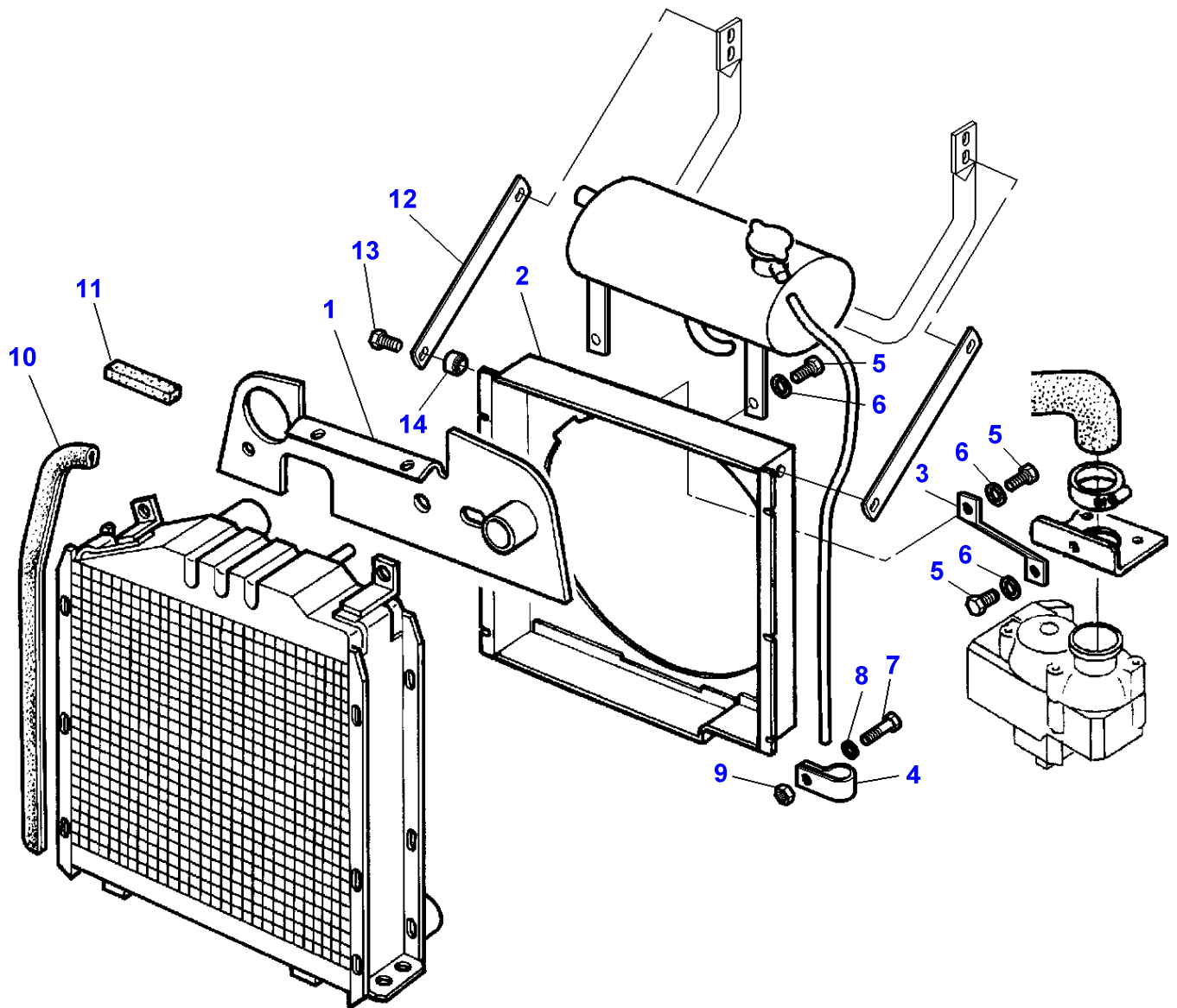

Cooling System - Engine

Item	Part Number	Qty	Description	Comments
1	3714230M2	1	Baffle	
2	3713182M3	1	Shroud	
3	3714315M1	1	Support	Up to Serial or Engine Number D109049
4	950302M1	2	Clip	
5	339123X1	4	Hex. Sock. Screw	M8X20
	339124X1	1	Hex. Sock. Screw	M8x16
6	390972X1	4	Washer Metric	Diameter 9-17MM Thickness 1,7MM
7	391074X1	6	Hex. Sock. Screw	M6X12
8	391038X1	6	Washer	Diameter 6-18MM Thickness 1,5MM
9	339030X1	4	Nut Metric	M6
10	3713438M1	2	Gasket	Length 720MM
	3713678M1	3	Gasket	Length 920MM
	3386200M3	2	Gasket	Length 1160MM
	3712639M1	1	Gasket	Length 355MM
	3713439M1	2	Gasket	Length 890MM
	3715421M1	1	Gasket	Length 860MM
11	3380722M1	1	Gasket	Up to Serial or Engine Number
12	3714745M1	2	Support	From Serial or Engine Number D109050
13	339337X1	1	Hex. Sock. Screw	M8x30
14	3618726M1	1	Spacer	From Serial or Engine Number D109050

1-AC28-602-A

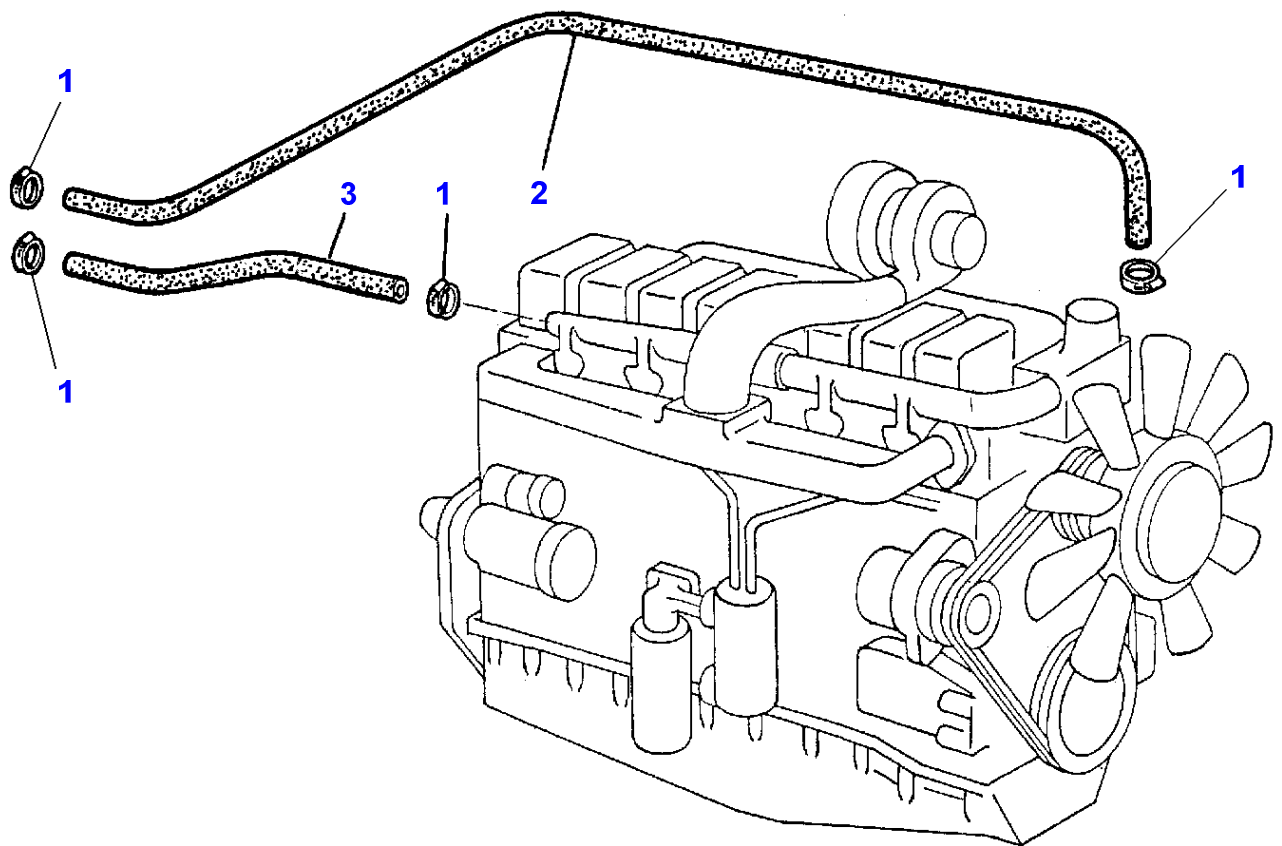

Massey Ferguson**MF 8160 TRACTOR - 1637286****1637286****Cab Heating System - Engine Part****Page010-0220**

Item	Part Number	Qty	Description	Comments
1	3019564X1	4	Hose Clip	Diameter 16-27 MM
2	3580928M1	1	Hose	Length 2800MM
3	3580959M3	1	Hose	Length 1150MM

1-AC02-603-D

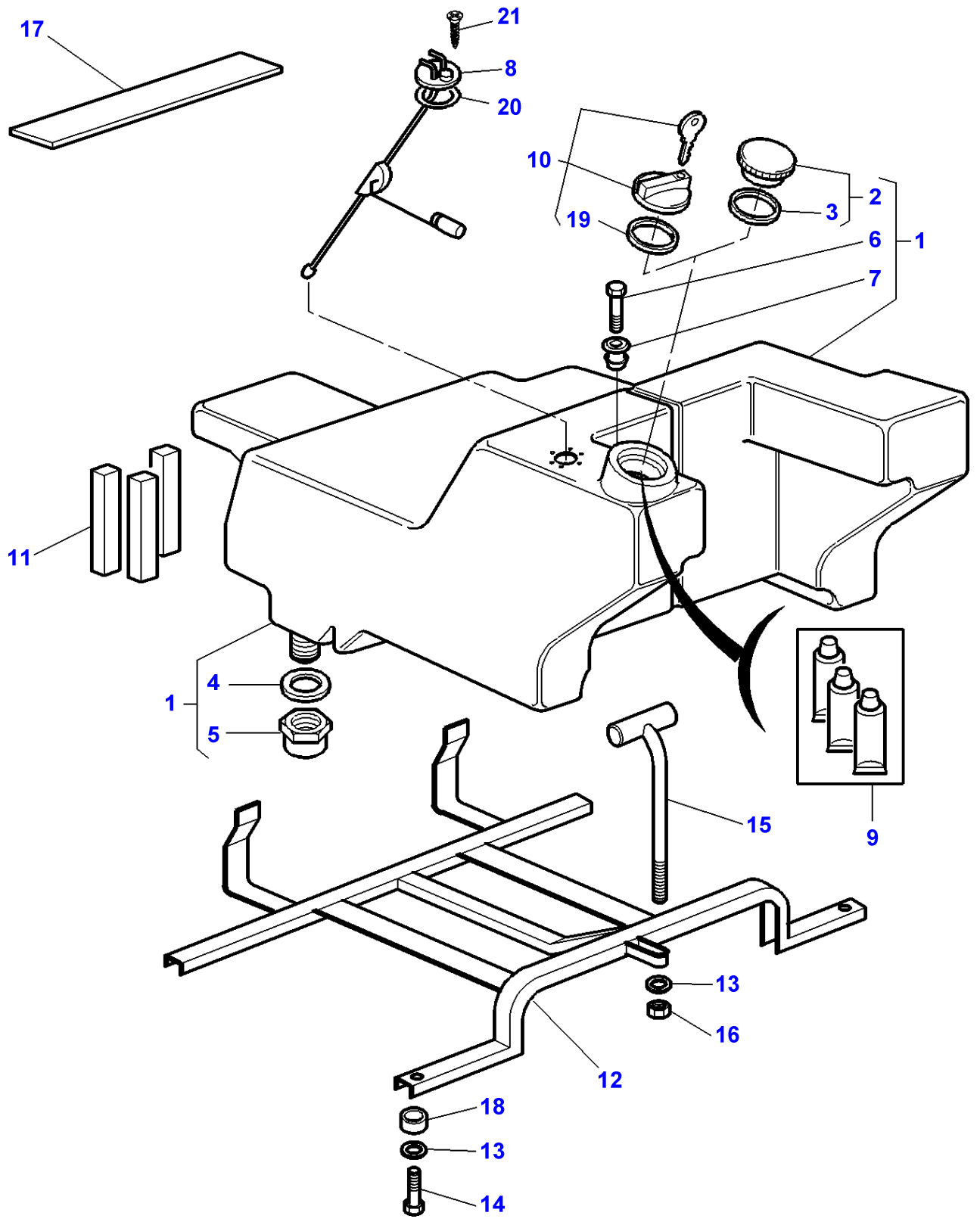

Fuel System - Fuel Tank And Attachments

Item	Part Number	Qty	Description	Comments
1	3712446M95	1	Tank	270 L
2	3041489M4	1	Plug	(1)
3	3600433M1	1	Gasket	(2)
4	3616911M1	1	Gasket	(1)
5	3616909M1	1	Plug	(1)
6	3010526X1	1	Screw	(1)
7	3713405M2	1	Grommet	(1)
8	3712952M1	1	Dipstick	
	3713084M1	1	Dipstick	[A]
9	3600444M91	1	Kit, Service	
10	3616543M1	1	Locking Cap	
11	3600195M91	1	Parts Pack	
12	3712341M93	1	Support	
13	390734X1	1	Washer	
14	3015067X1	2	Screw	
15	3712342M91	1	Stem	
16	1440329X1	1	Locknut	
17	3618690M1	2	Gasket	30x13x545MM
18	3580856M1	2	Spacer	From Serial or Engine Number E114051
19	3902798M1	1	Gasket	(10)
20	1617869M2	1	Gasket	
21	3005728X1	6	Screw	

FOOTNOTE [A] WITH ADDITIONAL FUEL TANK

MF 8160 TRACTOR - 1637286
1-AC02-604-B

1-AC02-604-B

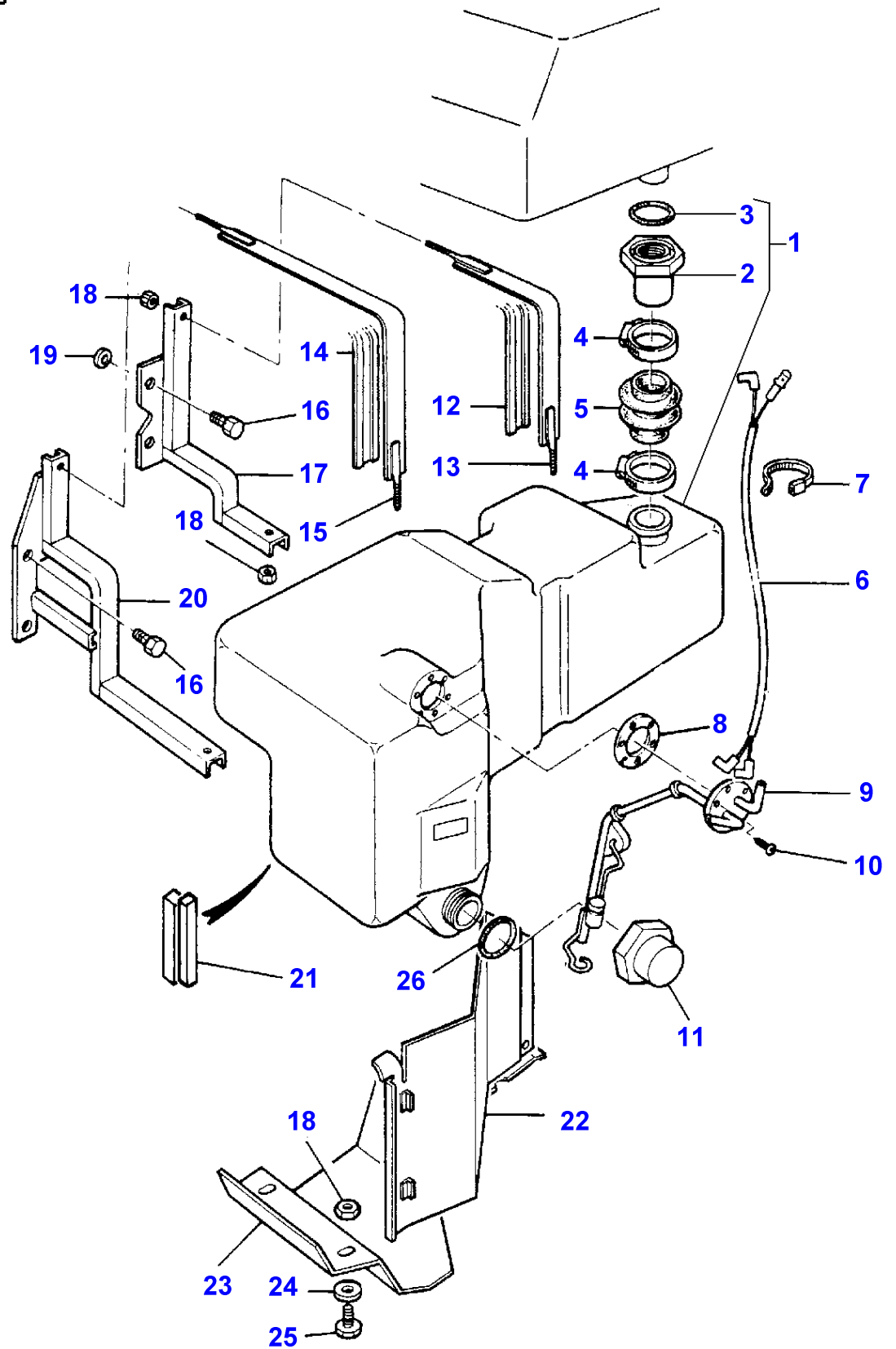

Item	Part Number	Qty	Description	Comments
1	3583103M93	1	Fuel Tank	60 LITRES
2	3616910M1	1	Adaptor	(1)
3	3616911M1	1	Gasket	(1)
4	1440860X1	2	Clamp	
5	3582877M2	1	Hose	Length 102MM
6	3582936M1	1	Harness	
7	3619622M1	3	Cable Tie	
8	1617869M2	1	Gasket	
9	3582876M1	1	Dipstick	
10	3005728X1	6	Screw	
11	3616909M1	1	Plug	
12	3582887M1	1	Protector	
13	3582883M91	1	Bridle	
14	3582888M1	1	Protector	
15	3582885M91	1	Bridle	
16	354704X1	3	Screw Unc	[A]
	354704X1	4	Screw Unc	[B]
17	3582880M1	1	Support	
18	1441500X1	4	Locknut	
19	385365X1	1	Washer	[A]
	385365X1	2	Washer	[B]
20	3582881M1	1	Support	
21	3600195M91	1	Parts Pack	
22	3583524M1	1	Cowl	
23	3583105M1	1	Cowl	
24	390972X1	2	Washer Metric	
25	339228X1	2	Screw Metric	
26	3616911M1	1	Gasket	

FOOTNOTE [A] WITH RADAR**FOOTNOTE [B] WITHOUT RADAR**

MF 8160 TRACTOR - 1637286
1-AC24-600-D

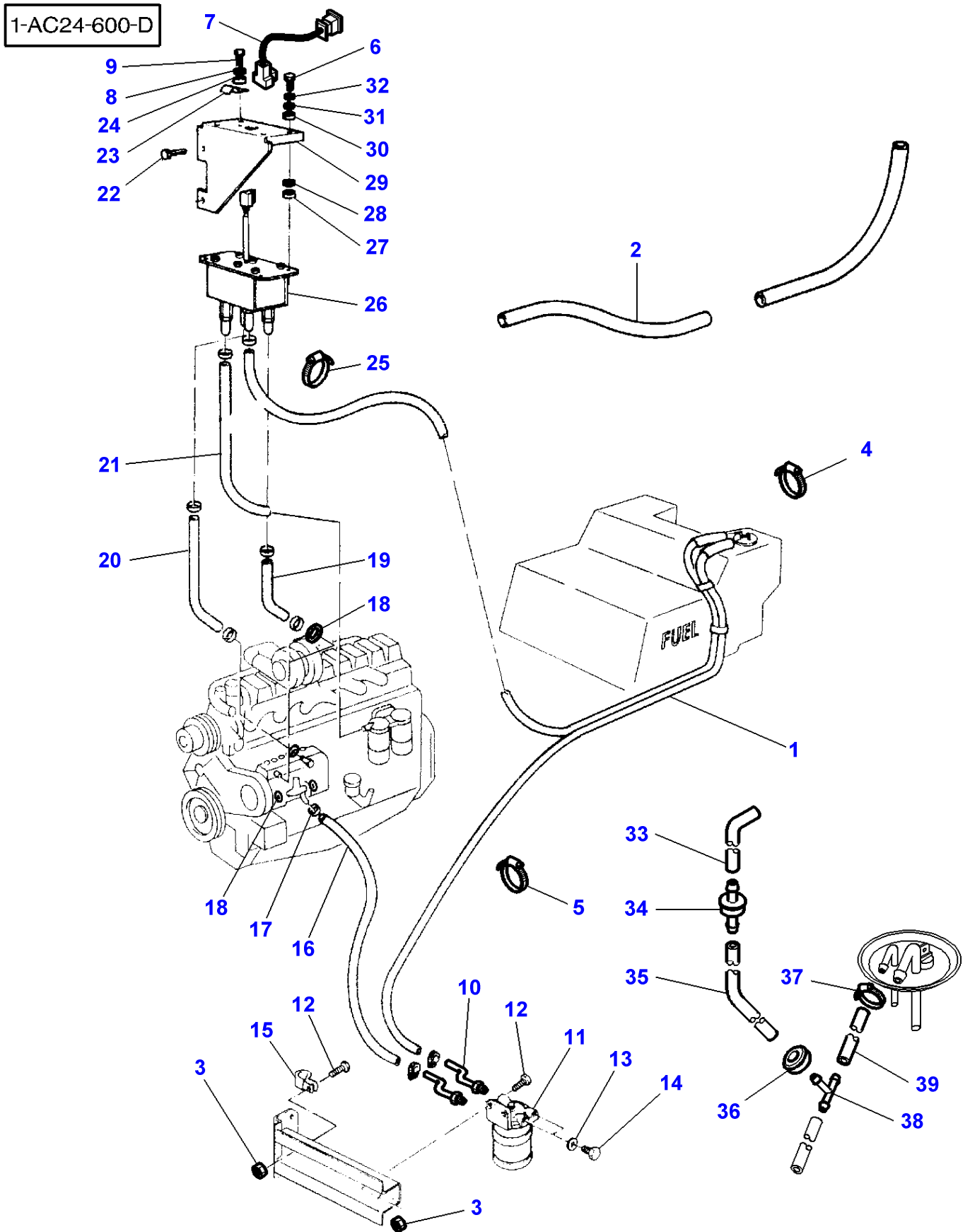

Item	Part Number	Qty	Description	Comments
1	3615354M3	1	Tubing	
2	3580974M2	4	Protective Strip	
3	339169X1	4	Nut	
4	3712465M1	2	Clamp	
5	3619622M1	1	Cable Tie	
6	339563X1	4	Screw Metric	Diameter M5X20MM
7	3714288M1	1	Harness	Length 2800MM
8	339375X1	1	Lock Washer	
9	391074X1	1	Hex. Sock. Screw	Diameter M6X12MM
10	3615331M1	2	Union	
11	1695571M91	1	Sediment Bowl	See Page - Reference Number 010-0265/1
12	339761X1	3	Hex. Sock. Screw	Diameter M8X25
13	880961M1	2	Washer	
14	884748M1	2	Plug	
15	3387756M1	2	Strap	
16	3615358M1	2	Hydr Hose	Length 1250MM
17	3712465M1	X	Clamp	
18	1440012X1	4	Gasket	
19	3582845M1	1	Tube	Length 115MM
	3777405M1	1	Hydr Hose	For United States of America Length 170MM
20	3582846M1	1	Hose	Length 330MM
21	3582848M2	1	Tube	Length 650MM
22	339368X1	2	Bolt Metric	Diameter M8X60MM
23	3597179M1	1	Clip	
24	390971X1	1	Washer	
25	3619622M1	5	Cable Tie	
26	3582830M1	1	Flowmeter	
27	3582832M1	4	Spacer	
28	3389410M1	4	Grommet	
29	3582831M3	1	Support	
30	3019560X1	4	Washer	Diameter 5MM
31	339024X1	4	Washer Metric	
32	339381X1	4	Lock Washer	Diameter 5MM
33	3777664M1	1	Hydr Hose	Length 1700 MM From Serial or Engine Number F076019
34	3808023M91	1	Non Return Valve	From Serial or Engine Number F076019
35	3777665M1	1	Hydr Hose	Length 1015 MM From Serial or Engine Number F076019
36	3010670X1	1	Grommet	From Serial or Engine Number F076019
37	3712465M1	1	Clamp	Diameter 10 MM From Serial or Engine Number F076019
38	3010669X1	1	Teepiece	Diameter 10 MM From Serial or Engine Number F076019
39	3777667M1	1	Hydr Hose	Length 60 MM From Serial or Engine Number F076019

MF 8160 TRACTOR - 1637286
1-AC24-618-A

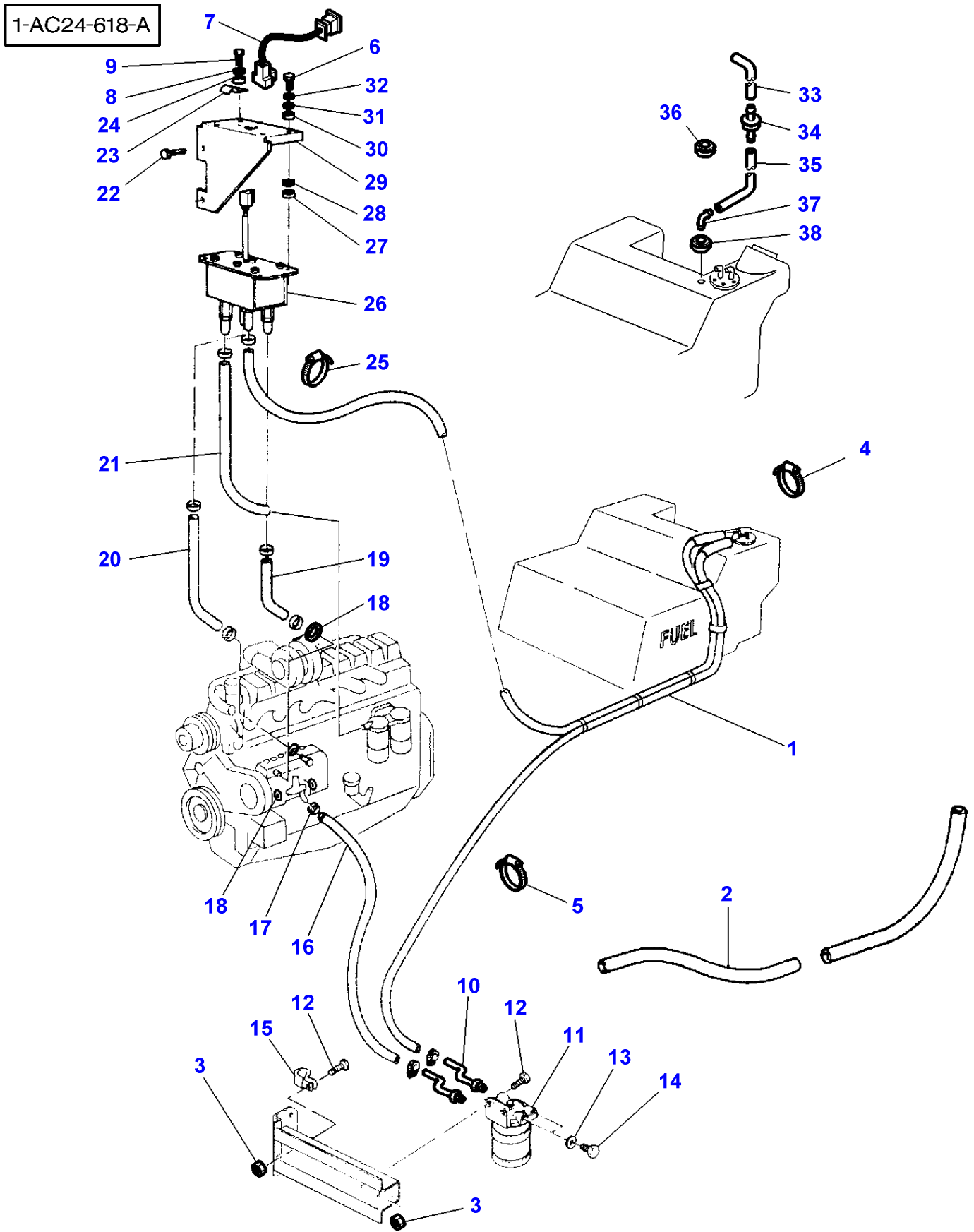

Item	Part Number	Qty	Description	Comments
1	3778923M1	1	Hydr Hose	Length 2250/3300MM
2	3580974M2	4	Protective Strip	
3	339169X1	4	Nut	
4	3779445M1	4	Clamp	Diameter 15,5MM
5	3619622M1	1	Cable Tie	
6	339563X1	4	Screw Metric	Diameter M5X20MM
7	3714288M1	1	Harness	Length 2800MM
8	339375X1	1	Lock Washer	
9	391074X1	1	Hex. Sock. Screw	Diameter M6X12MM
10	3615331M1	2	Union	
11	1695571M91	1	Sediment Bowl	See Page - Reference Number 010-0265/1
12	339761X1	3	Hex. Sock. Screw	Diameter M8X25
13	880961M1	2	Washer	
14	884748M1	2	Plug	
15	3387756M1	2	Strap	
16	3615358M1	2	Hydr Hose	Length 1250MM
17	3712465M1	X	Clamp	
18	1440012X1	4	Gasket	
19	3582845M1	1	Tube	Length 115MM
	3777405M1	1	Hydr Hose	For United States of America Length 170MM
20	3582846M1	1	Hose	Length 330MM
21	3582848M2	1	Tube	Length 650MM
22	339368X1	2	Bolt Metric	Diameter M8X60MM
23	3597179M1	1	Clip	
24	390971X1	1	Washer	
25	3619622M1	5	Cable Tie	
26	3582830M1	1	Flowmeter	
27	3582832M1	4	Spacer	
28	3389410M1	4	Grommet	
29	3582831M3	1	Support	
30	3019560X1	4	Washer	Diameter 5MM
31	339024X1	4	Washer Metric	
32	339381X1	4	Lock Washer	Diameter 5MM
33	3777664M1	1	Hydr Hose	Length 1700 MM From Serial or Engine Number F076019
34	3808023M91	1	Non Return Valve	
35	3615358M1	1	Hydr Hose	Length 1250MM
36	3010670X1	1	Grommet	
37	3778952M1	1	Union	
38	3713405M2	1	Grommet	

MF 8160 TRACTOR - 1637286
1-AC24-601-C

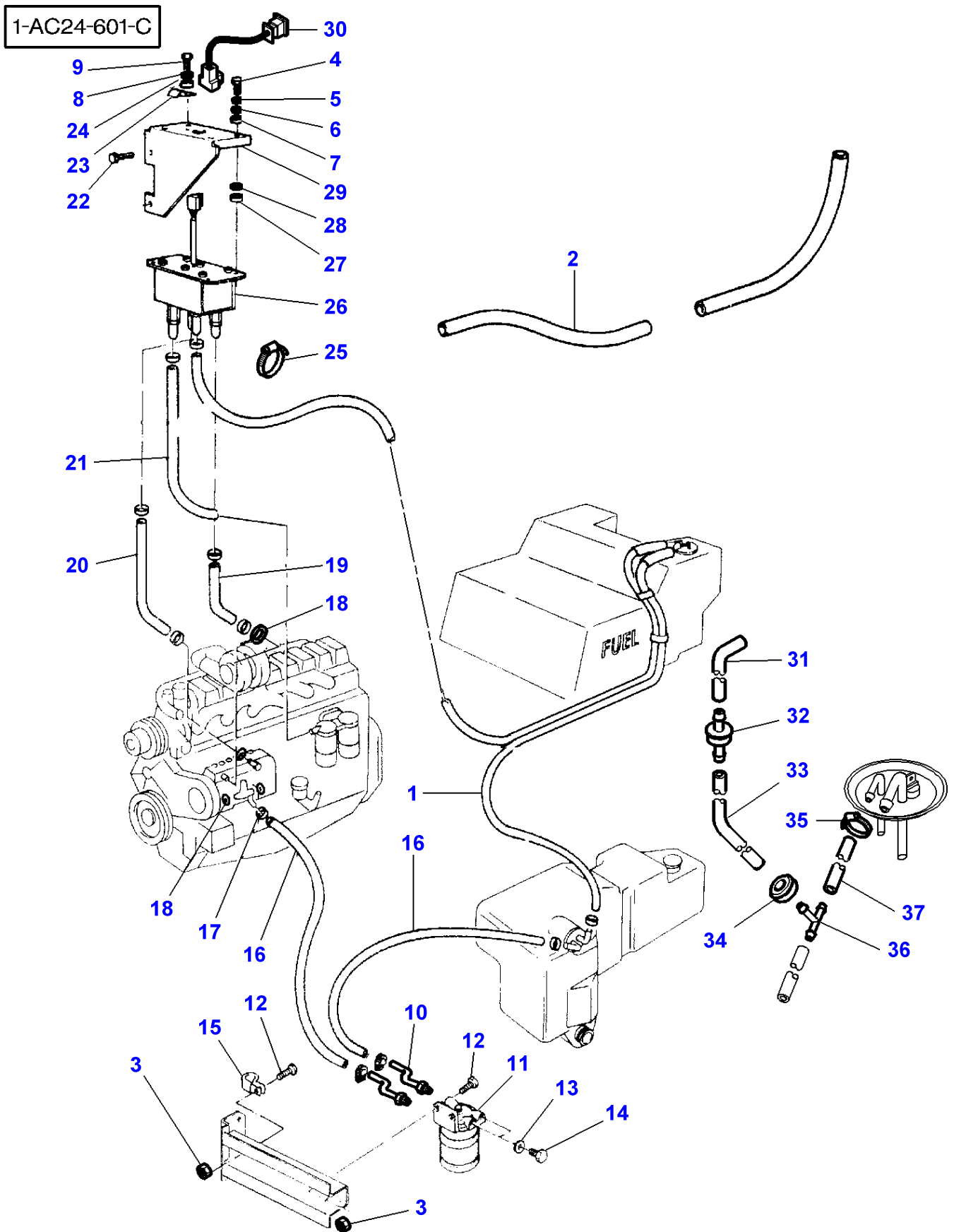

Item	Part Number	Qty	Description	Comments
1	3615353M2	1	Tubing	Up to Serial or Engine Number G013026
	3778924M1	1	Hydr Hose	From Serial or Engine Number G013027
2	3580974M2	4	Protective Strip	
3	339169X1	4	Nut	Diameter M8
4	339563X1	4	Screw Metric	Diameter M5X20MM
5	339381X1	4	Lock Washer	Diameter 5MM
6	339024X1	4	Washer Metric	
7	3019560X1	4	Washer	Diameter 5MM
8	339375X1	1	Lock Washer	
9	391074X1	1	Hex. Sock. Screw	Diameter M6X12MM
10	3615331M1	2	Union	
11	1695571M91	1	Sediment Bowl	See Page - Reference Number 010-0265/1
12	339761X1	3	Hex. Sock. Screw	Diameter M8X25
13	880961M1	2	Washer	
14	884748M1	2	Plug	
15	3387756M1	2	Strap	
16	3615358M1	2	Hydr Hose	Length 1250MM
17	3712465M1	X	Clamp	
18	1440012X1	4	Gasket	
19	3582845M1	1	Tube	Length 115MM
	3777405M1	1	Hydr Hose	For United States of America
				Length 170MM
20	3582846M1	1	Hose	Length 330MM
21	3582848M2	1	Tube	Length 650MM
22	339368X1	2	Bolt Metric	Diameter M8X60MM
23	3597179M1	1	Clip	
24	390971X1	1	Washer	
25	3619622M1	5	Cable Tie	
26	3582830M1	1	Flowmeter	
27	3582832M1	4	Spacer	
28	3389410M1	4	Grommet	
29	3582831M3	1	Support	
30	3714288M1	1	Harness	Length 2800MM
31	3777664M1	1	Hydr Hose	Length 1700 MM
				From Serial or Engine Number F076019
32	3808023M91	1	Non Return Valve	From Serial or Engine Number F076019
33	3777665M1	1	Hydr Hose	Length 1015 MM
				From Serial or Engine Number F076019
34	3010670X1	1	Grommet	From Serial or Engine Number F076019
35	3712465M1	1	Clamp	Diameter 10 MM
				From Serial or Engine Number F076019
36	3010669X1	1	Teepiece	Diameter 10 MM
				From Serial or Engine Number F076019
37	3777667M1	1	Hydr Hose	Length 60 MM
				From Serial or Engine Number F076019

MF 8160 TRACTOR - 1637286
1-AC24-619-A

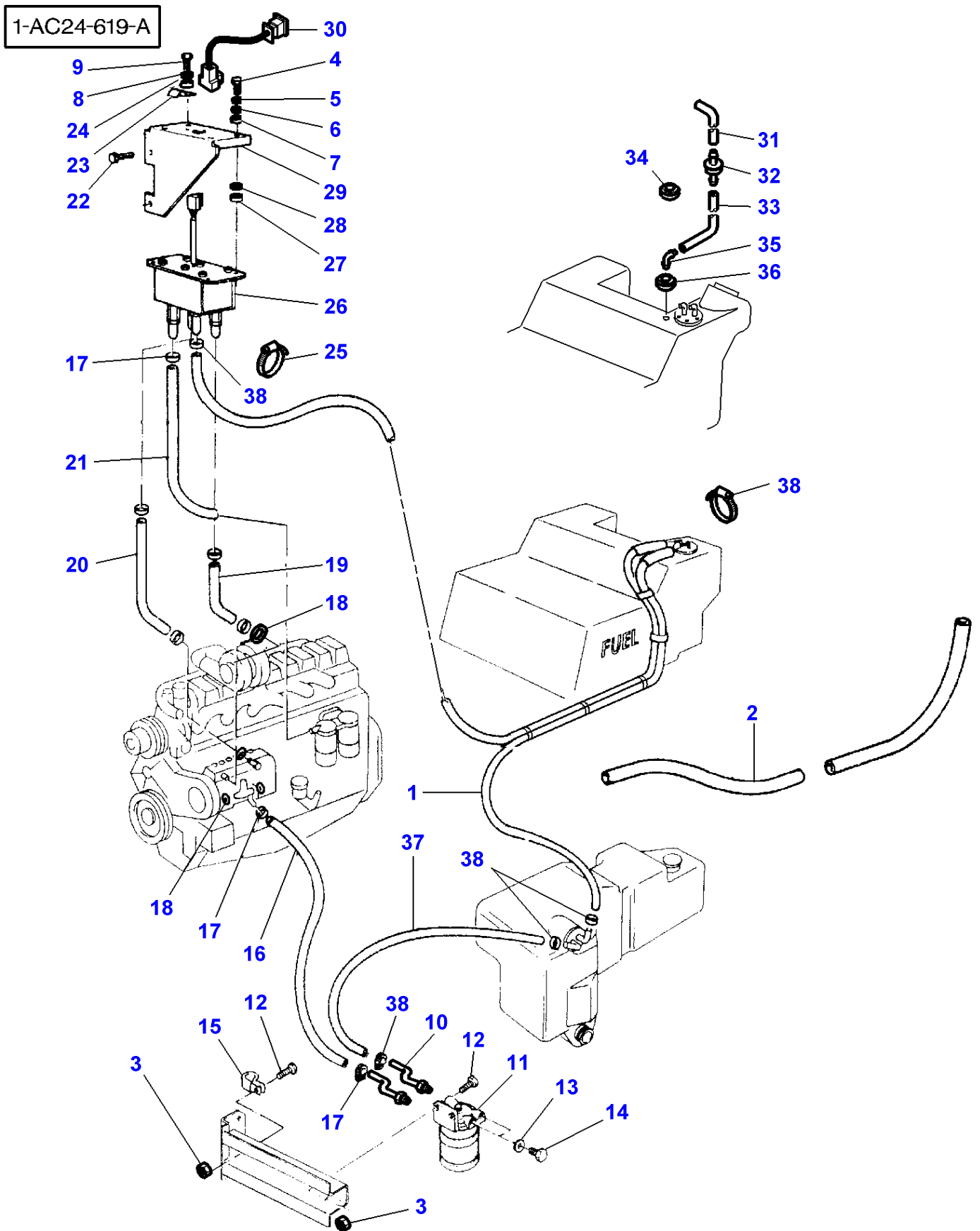

Item	Part Number	Qty	Description	Comments
1	3778924M1	1	Hydr Hose	Length 1800/3300MM
2	3580974M2	4	Protective Strip	
3	339169X1	4	Nut	Diameter M8
4	339563X1	4	Screw Metric	Diameter M5X20MM
5	339381X1	4	Lock Washer	Diameter 5MM
6	339024X1	4	Washer Metric	
7	3019560X1	4	Washer	Diameter 5MM
8	339375X1	1	Lock Washer	
9	391074X1	1	Hex. Sock. Screw	Diameter M6X12MM
10	3615331M1	2	Union	
11	1695571M91	1	Sediment Bowl	See Page - Reference Number 010-0265/1
12	339761X1	3	Hex. Sock. Screw	Diameter M8X25
13	880961M1	2	Washer	
14	884748M1	2	Plug	
15	3387756M1	2	Strap	
16	3615358M1	1	Hydr Hose	Length 1250MM
17	3712465M1	X	Clamp	
18	1440012X1	4	Gasket	
19	3582845M1	1	Tube	Length 115MM
	3777405M1	1	Hydr Hose	For United States of America Length 170MM
20	3582846M1	1	Hose	Length 330MM
21	3582848M2	1	Tube	Length 650MM
22	339368X1	2	Bolt Metric	Diameter M8X60MM
23	3597179M1	1	Clip	
24	390971X1	1	Washer	
25	3619622M1	5	Cable Tie	
26	3582830M1	1	Flowmeter	
27	3582832M1	4	Spacer	
28	3389410M1	4	Grommet	
29	3582831M3	1	Support	
30	3714288M1	1	Harness	Length 2800MM
31	3777664M1	1	Hydr Hose	Length 1700 MM From Serial or Engine Number F076019
32	3808023M91	1	Non Return Valve	
33	3615358M1	1	Hydr Hose	Length 1250MM
34	3010670X1	1	Grommet	
35	3778952M1	1	Union	
36	3713405M2	1	Grommet	
37	3778312M2	1	Hydr Hose	Length 1750MM
38	3779445M1	6	Clamp	Diameter 15,5MM

MF 8160 TRACTOR - 1637286
1-AC24-602-C

1-AC24-602-C

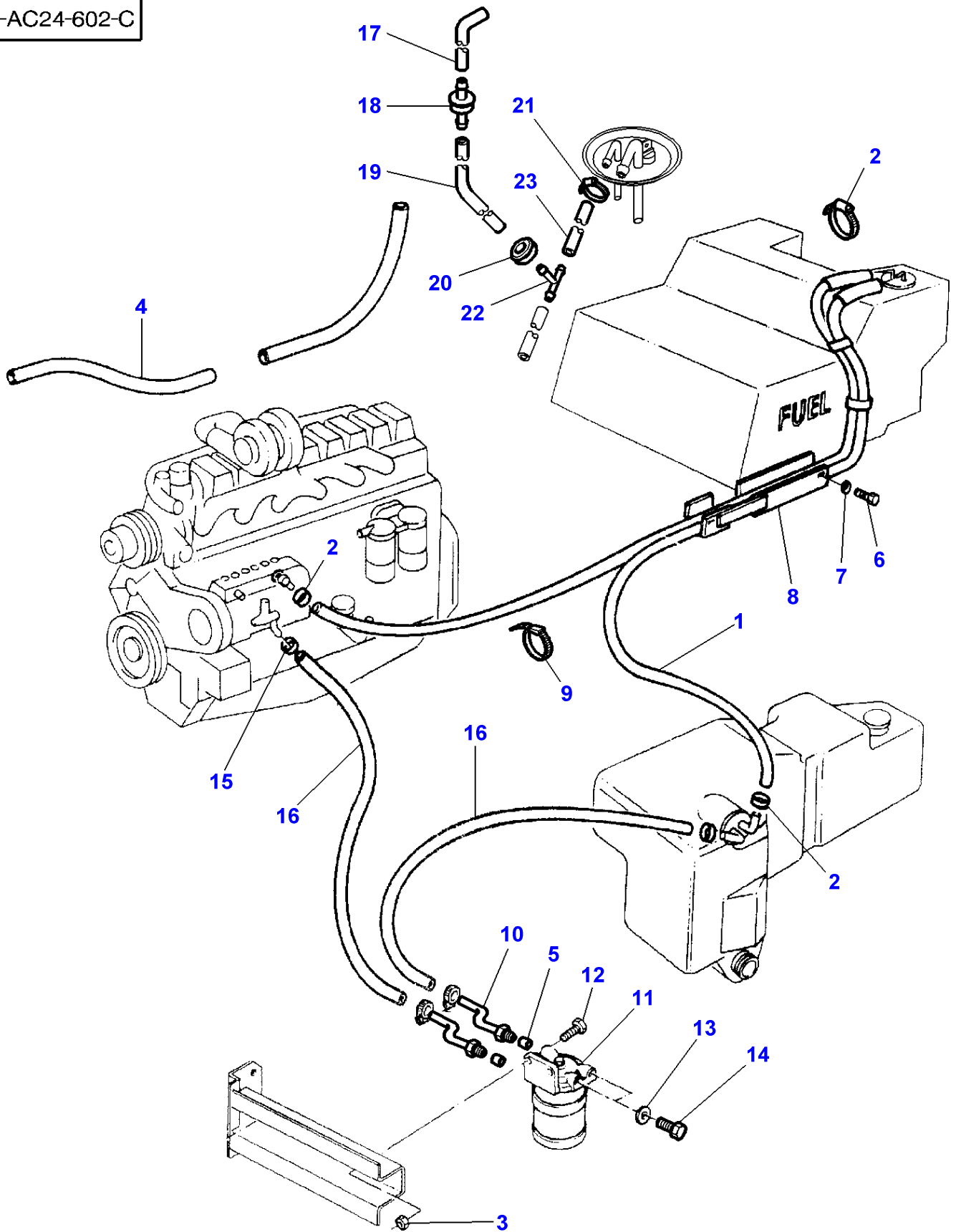

Item	Part Number	Qty	Description	Comments
1	3615353M2	1	Tubing	Up to Serial or Engine Number G013026
	3778924M1	1	Hydr Hose	From Serial or Engine Number G013027
2	3712465M1	4	Clamp	
3	339169X1	4	Nut	Diameter M8
4	3580974M2	4	Protective Strip	Length 380MM
5	376526X1	2	Olive	
6	391074X1	2	Hex. Sock. Screw	M6X12
7	390971X1	2	Washer	Diameter M6
8	3388042M91	1	Cowl	
9	3619622M1	1	Cable Tie	
10	3615331M1	2	Union	
11	1695571M91	1	Sediment Bowl	See Page - Reference Number 010-0265/1
12	339761X1	2	Hex. Sock. Screw	Diameter M8X25
13	880961M1	2	Washer	
14	884748M1	2	Plug	
15	3712465M1	4	Clamp	
16	3615358M1	2	Hydr Hose	Length 1250MM
17	3777664M1	1	Hydr Hose	Length 1700 MM From Serial or Engine Number F076019
18	3808023M91	1	Non Return Valve	From Serial or Engine Number F076019
19	3777665M1	1	Hydr Hose	Length 1015 MM From Serial or Engine Number F076019
20	3010670X1	1	Grommet	From Serial or Engine Number F076019
21	3712465M1	1	Clamp	Diameter 10 MM From Serial or Engine Number F076019
22	3010669X1	1	Teepiece	Diameter 10 MM From Serial or Engine Number F076019
23	3777667M1	1	Hydr Hose	Length 60 MM From Serial or Engine Number F076019

MF 8160 TRACTOR - 1637286
1-AC24-621-A

1-AC24-621-A

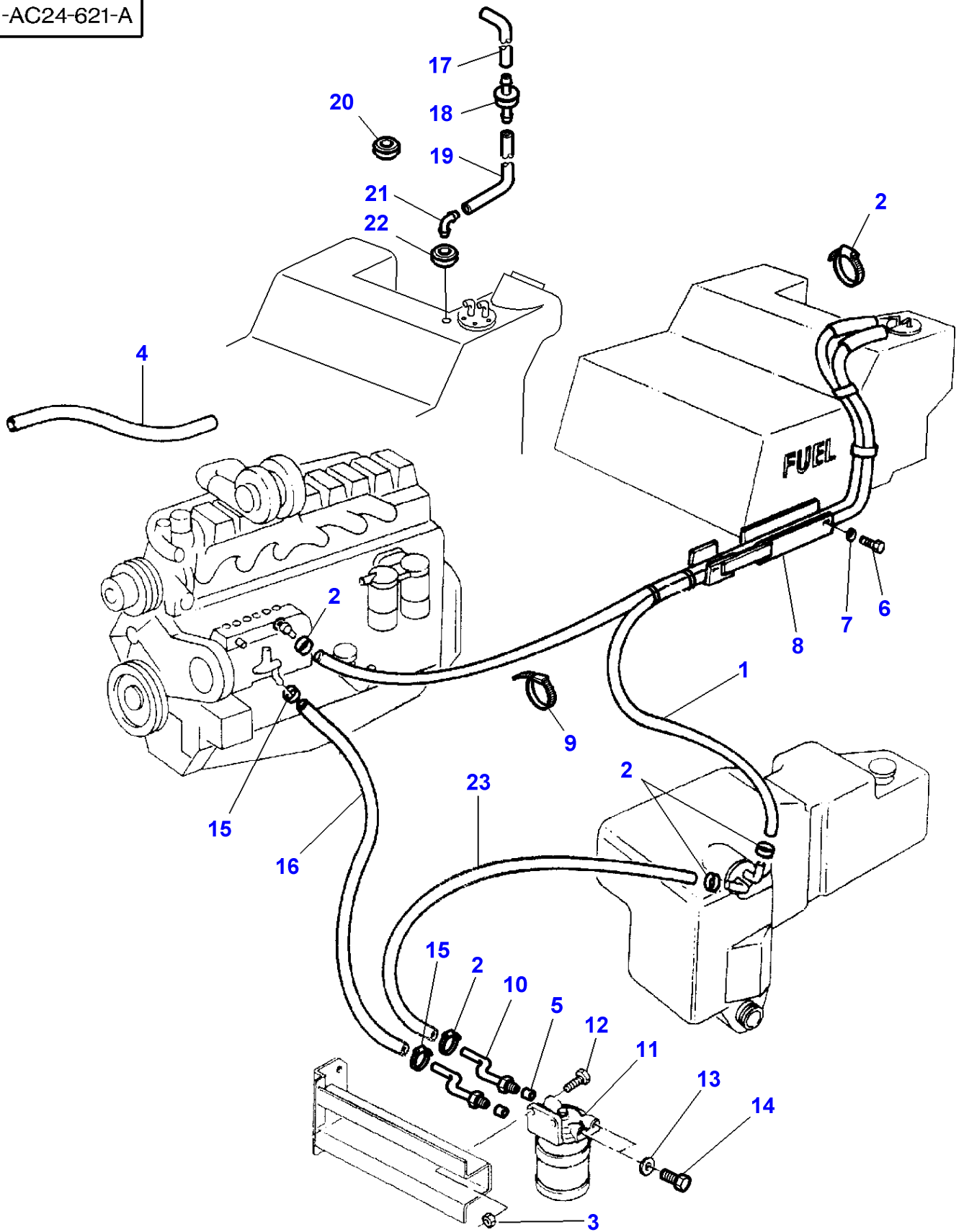

Item	Part Number	Qty	Description	Comments
1	3778924M1	1	Hydr Hose	Length 1800/3300MM
2	3779445M1	6	Clamp	Diameter 15,5MM
3	339169X1	4	Nut	Diameter M8
4	3580974M2	4	Protective Strip	Length 380MM
5	376526X1	2	Olive	
6	391074X1	2	Hex. Sock. Screw	M6X12
7	390971X1	2	Washer	Diameter M6
8	3388042M91	1	Cowl	
9	3619622M1	1	Cable Tie	
10	3615331M1	2	Union	
11	1695571M91	1	Sediment Bowl	See Page - Reference Number 010-0265/1
12	339761X1	2	Hex. Sock. Screw	Diameter M8X25
13	880961M1	2	Washer	
14	884748M1	2	Plug	
15	3712465M1	2	Clamp	
16	3615358M1	1	Hydr Hose	Length 1250MM
17	3777664M1	1	Hydr Hose	Length 1700 MM From Serial or Engine Number F076019
18	3808023M91	1	Non Return Valve	
19	3615358M1	1	Hydr Hose	Length 1250MM
20	3010670X1	1	Grommet	
21	3778952M1	1	Union	
22	3713405M2	1	Grommet	
23	3778312M2	1	Hydr Hose	Length 1750MM

1-AC13-600-A

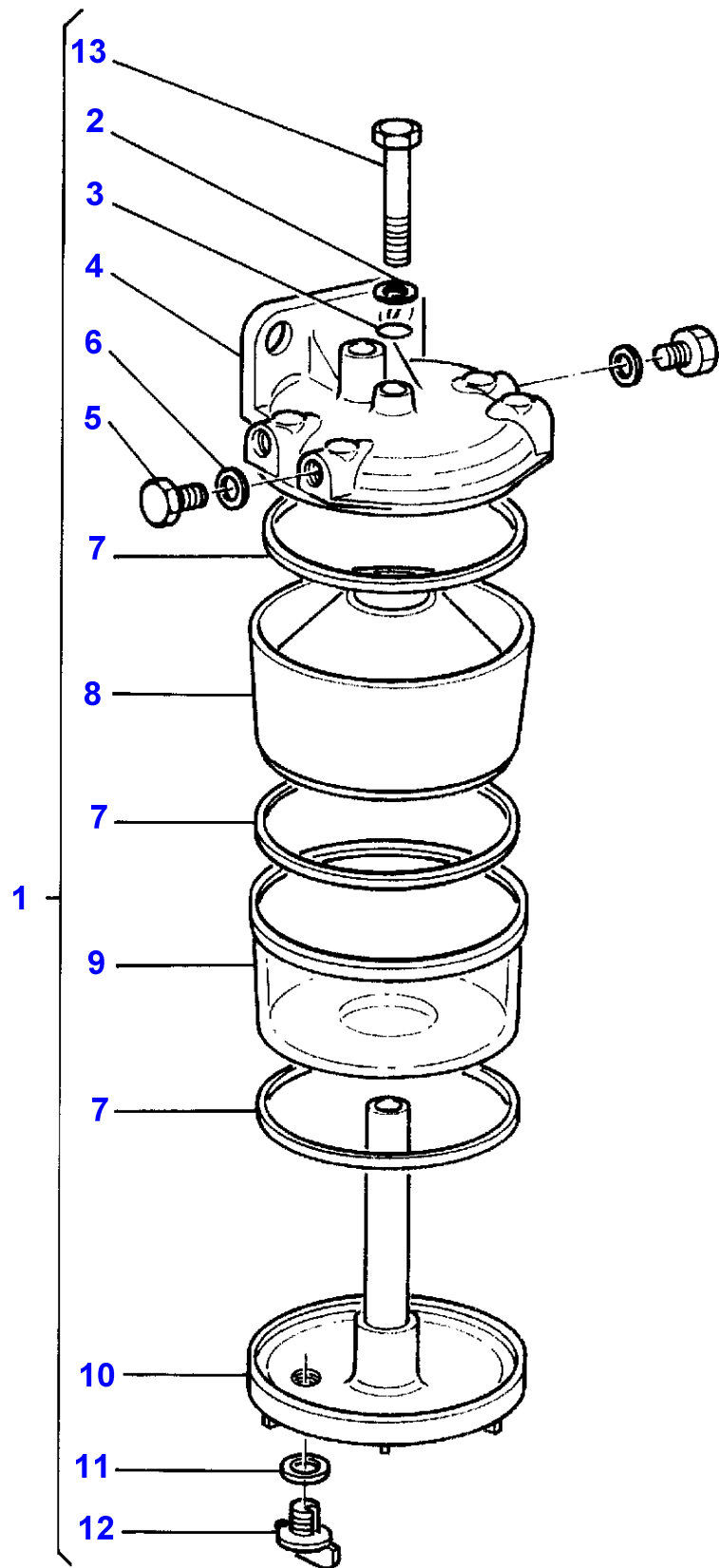

Massey Ferguson**MF 8160 TRACTOR - 1637286****1637286****Fuel System - Fuel Filter****Page010-0265**

Item	Part Number	Qty	Description	Comments
1	1695571M91	1	Sediment Bowl	
2	1851889M1	1	Washer	(1)
3	1001833M1	1	O Ring	(1)
4		1	Filter Head	(1) Not serviced,order REF.1
5	884748M1	2	Plug	(1) Replace and repair. Old not interchangeable with new 1871779M1
6	880961M1	2	Washer	(1) Replace and repair. Old not interchangeable with new 1871780M1
7	1851891M1	3	Gasket	(1)
8	1093896M1	1	Element	(1)
9	1024386M1	1	Body	(1)
10		1	Bottom	(1) Not serviced,order REF.1
11	1094155M1	1	Gasket	(1)
12	1094154M91	1	Plug	(1)
13	354604X1	1	Bolt Unc	(1)

1-AC26-605-B

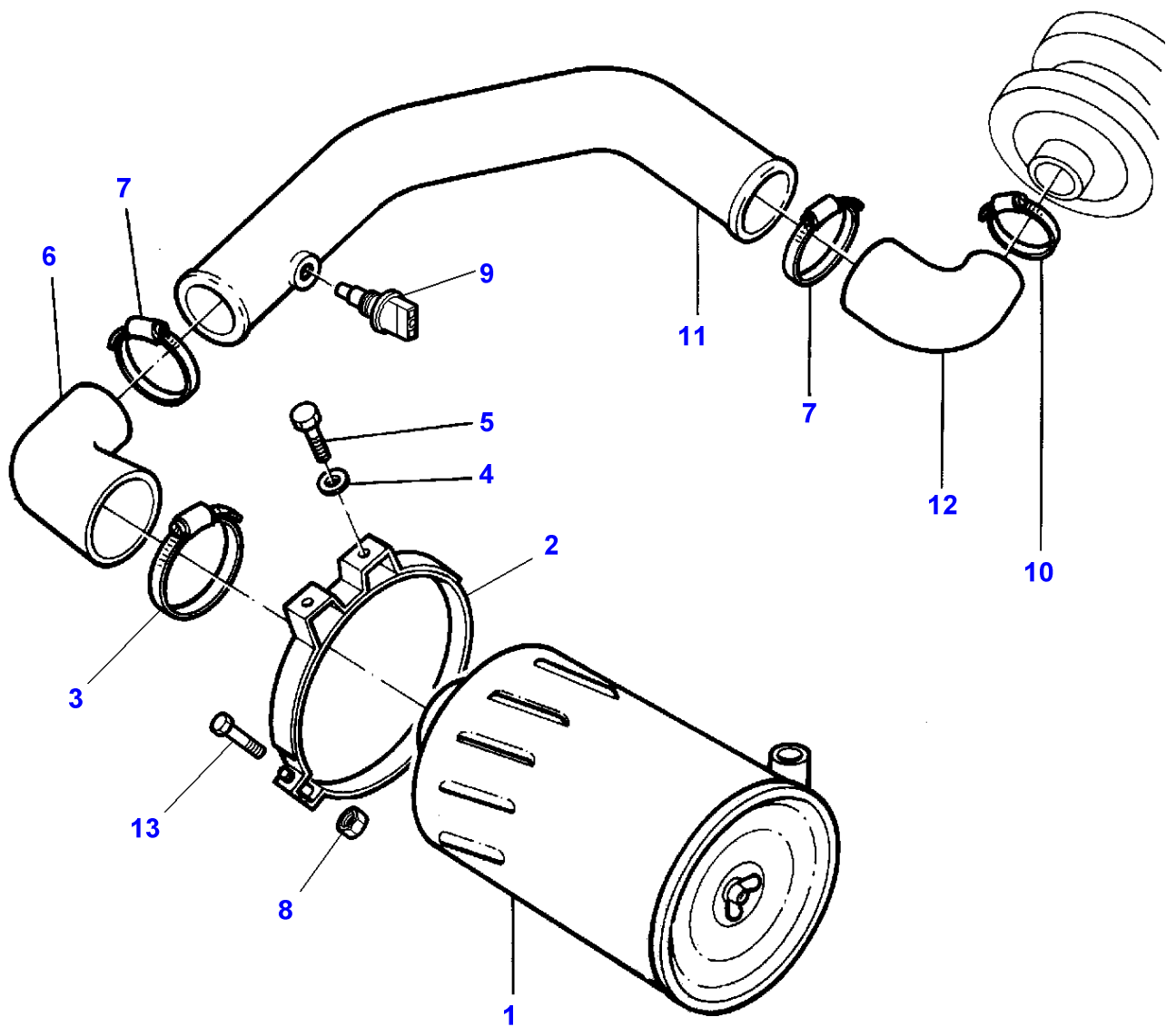

Massey Ferguson**MF 8160 TRACTOR - 1637286**

1637286

Air Filter - With Thermostat Equipment

Page010-0270

Item	Part Number	Qty	Description	Comments
1	3580722M92	1	Air Filter	
2	3389794M1	2	Clamp	
3	3010162X1	1	Clamp	Diameter 130-155
4	390734X1	4	Washer	
5	339081X1	4	Screw Metric	M10X20
6	3713184M1	1	Hose	
7	3010159X1	2	Clamp	Diameter 100-125
8	339169X1	2	Nut	
9	3384456M1	1	Switch,Indirect	
10	3010156X1	1	Clamp	Diameter 70-90
11	3713185M3	1	Tube	
12	3713183M1	1	Hose	
13	339011X1	2	Bolt Metric	

1-AC20-601-A

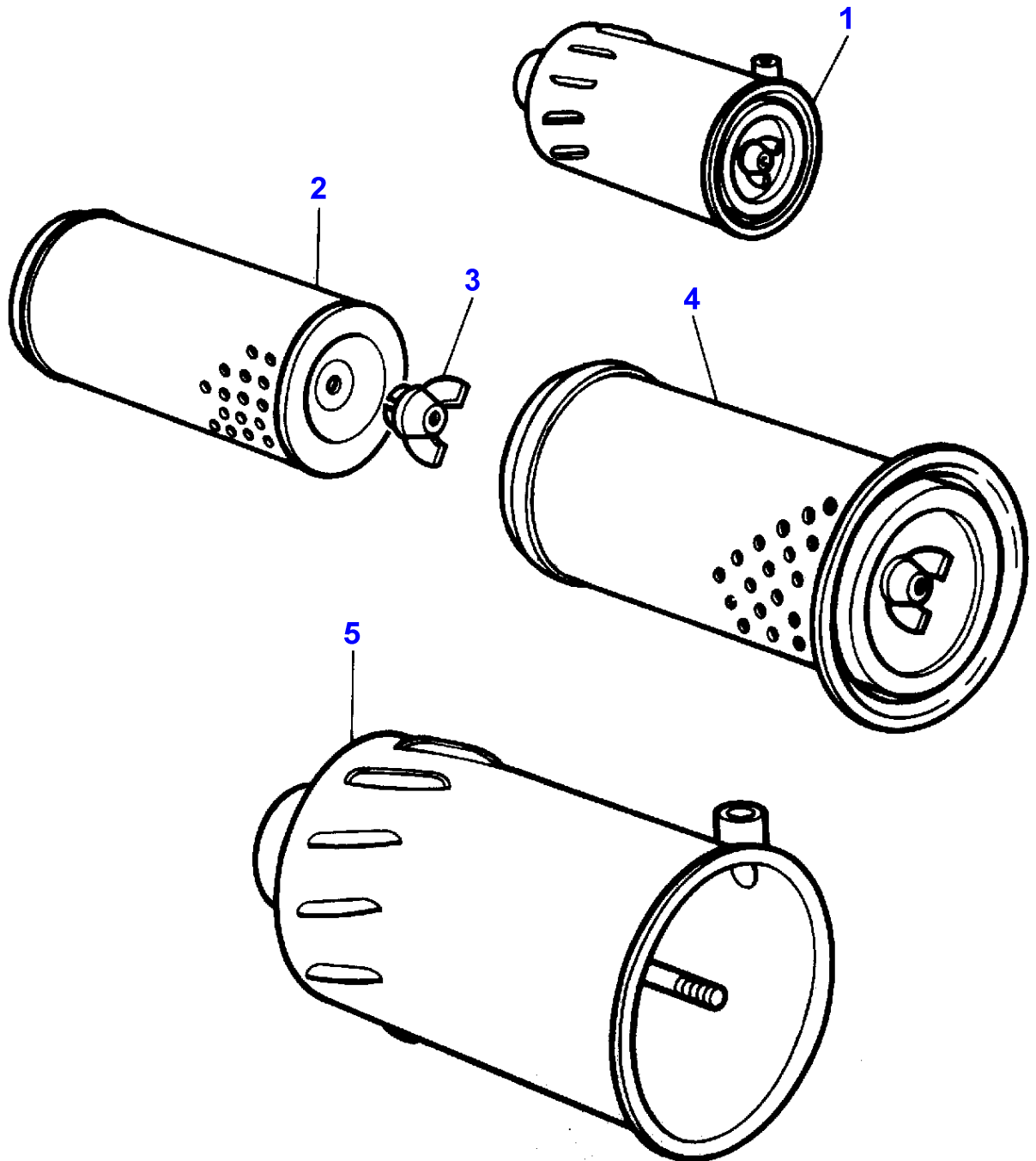

Massey Ferguson**MF 8160 TRACTOR - 1637286****1637286****Air Filter - Dry - Dual Element****Page010-0275**

Item	Part Number	Qty	Description	Comments
1	3580722M92	1	Air Filter	
2	3580724M1	1	Air Fitr.Element	(1)
3	1062570M91	1	Nut	(1)
4	3580723M1	1	Air Fitr.Element	(1)
5		1	Filter Body	(1)
				Not serviced,order REF NO 1

MF 8160 TRACTOR - 1637286
1-AC11-600-D

1-AC11-600-D

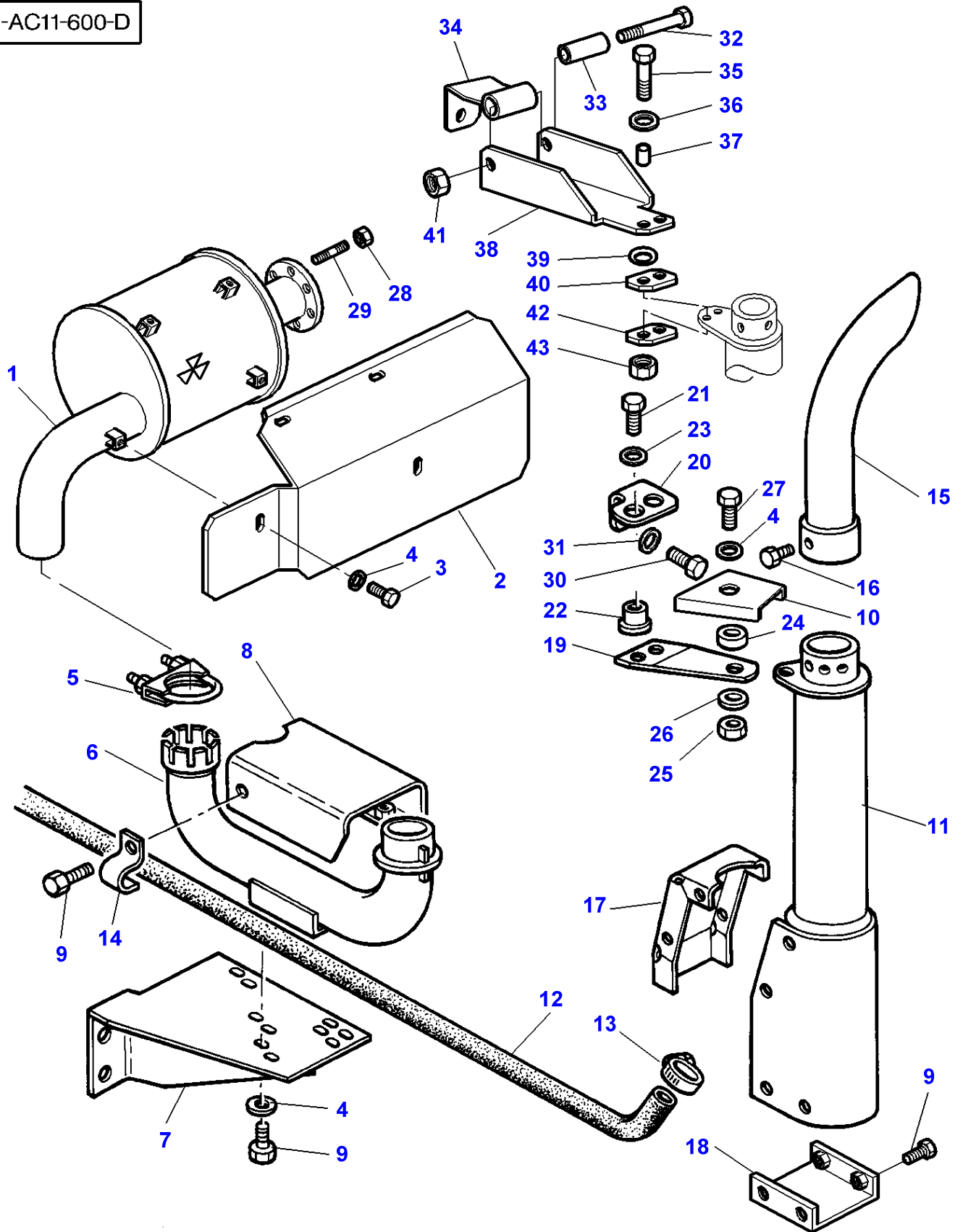

Exhaust System - Vertical

Item	Part Number	Qty	Description	Comments
1	3713520M5	1	Silencer	MF122
	3713520M5	1	Silencer	MF 122 Up to Serial or Engine Number E150004 For United States of America
	3715474M3	1	Silencer	MF127 From Serial or Engine Number E150005 For United States of America
2	3714286M3	1	Cowl	
3	339228X1	4	Screw Metric	M8X12 Up to Serial or Engine Number
4	390972X1	8	Washer Metric	Up to Serial or Engine Number
5	3715855M1	1	Clamp	Diameter 83/94MM
6	3713774M4	1	Tube	
7	3713776M1	1	Support	
8	3713772M2	1	Cowl	
9	339123X1	12	Hex. Sock. Screw	M8X20
10	3715131M1	1	Stop	From Serial or Engine Number D159010 Up to Serial or Engine Number F174009
11	3713949M5	1	Tube	
12	3713673M1	1	Tube	Up to Serial or Engine Number 11-JUN-1995 Length 3600 MM
	3714331M1	1	Tube	From Serial or Engine Number 12-JUN-1995 Length 3250 MM
13	338615X1	2	Clamp	
14	3713805M1	1	Bridle	
15	3714356M4	1	Tube	
16	365921X1	2	Self Tap Screws	
17	3713771M1	1	Cover	
18	3713777M1	1	Cowl	
19	3714188M1	1	Strap	Up to Serial or Engine Number F174009
20	3713780M3	1	Support	Up to Serial or Engine Number F174009
21	3009494X1	2	Screw Metric	M10X35 Up to Serial or Engine Number F174009
22	1619912M1	2	Vibration Mount	Up to Serial or Engine Number F174009
23	390597X1	2	Washer Metric	M10 Up to Serial or Engine Number F174009
24	3714123M1	1	Spacer	Up to Serial or Engine Number F174009
25	1441461X1	1	Locknut	Up to Serial or Engine Number F174009
26	3714124M1	1	Washer	Up to Serial or Engine Number F174009
27	339337X1	1	Hex. Sock. Screw	M8X30 Up to Serial or Engine Number F174009
28	3010572X1	6	Nut	
29	1440022X1	6	Stud	M8X20
30	339761X1	3	Hex. Sock. Screw	M8X25 Up to Serial or Engine Number F174009
	339337X1	1	Hex. Sock. Screw	M8X30 Up to Serial or Engine Number F174009
31	390972X1	4	Washer Metric	Up to Serial or Engine Number F174009
32	3009515X1	1	Bolt Metric	From Serial or Engine Number F174010
33	3777839M1	1	Vibration Mount	From Serial or Engine Number F174010
34	3777838M3	1	Support	From Serial or Engine Number F174010
35	339337X1	2	Hex. Sock. Screw	From Serial or Engine Number F174010
36	390972X1	2	Washer Metric	From Serial or Engine Number F174010
37	3778809M1	2	Spacer	From Serial or Engine Number F174010
38	3777837M1	1	Strap	From Serial or Engine Number F174010
39	3714124M1	2	Washer	From Serial or Engine Number F174010
40	3778063M2	1	Tappet Plate	From Serial or Engine Number F174010 30X44MM
41	1442190X1	1	Locknut	From Serial or Engine Number F174010
42	3778090M1	1	Tappet Plate	From Serial or Engine Number F174010 21,4X44MM
43	1441461X1	2	Locknut	From Serial or Engine Number F174010

1-AC11-628-B

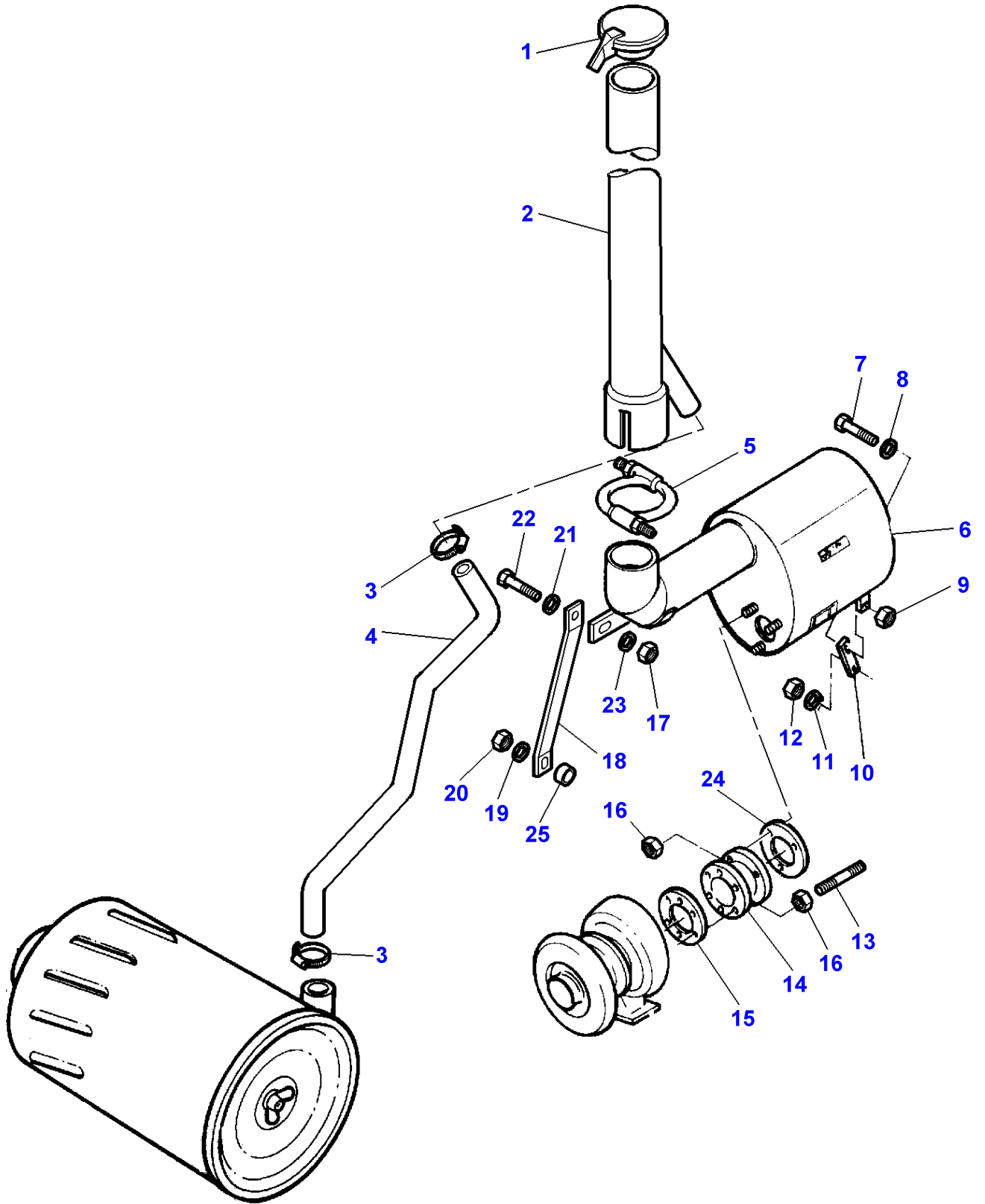

Massey Ferguson**MF 8160 TRACTOR - 1637286**

1637286

Exhaust System - Vertical - Platform

Page010-0285

Item	Part Number	Qty	Description	Comments
1	3615086M1	1	Cap	
2	3781215M1	1	Tube	
3	338615X1	2	Clamp	Diameter 25-40MM
4	3038134M1	1	Tube	
5	3715855M1	1	Clamp	
6	3781111M1	1	Silencer	
7	339761X1	1	Hex. Sock. Screw	M8X25
8	390972X1	1	Washer Metric	
9	339169X1	1	Nut	M8
10	3781132M1	1	Strap	
11	390734X1	1	Washer	
12	3009693X1	1	Nut Metric	
13	1440022X1	6	Stud	
14	3616953M1	1	Union	
15	V836338985	1	Gasket	
16	3010572X1	9	Nut	
17	339169X1	1	Nut	M8
18	3781131M1	1	Strap	
19	390734X1	3	Washer	
20	3009693X1	1	Nut Metric	
21	390972X1	1	Washer Metric	
22	339761X1	1	Hex. Sock. Screw	M8X25
23	390972X1	1	Washer Metric	
24	3902054M1	1	Gasket	
25	3384183M2	1	Bush	

MF 8160 TRACTOR - 1637286
1-AC14-600-D

1-AC14-600-D

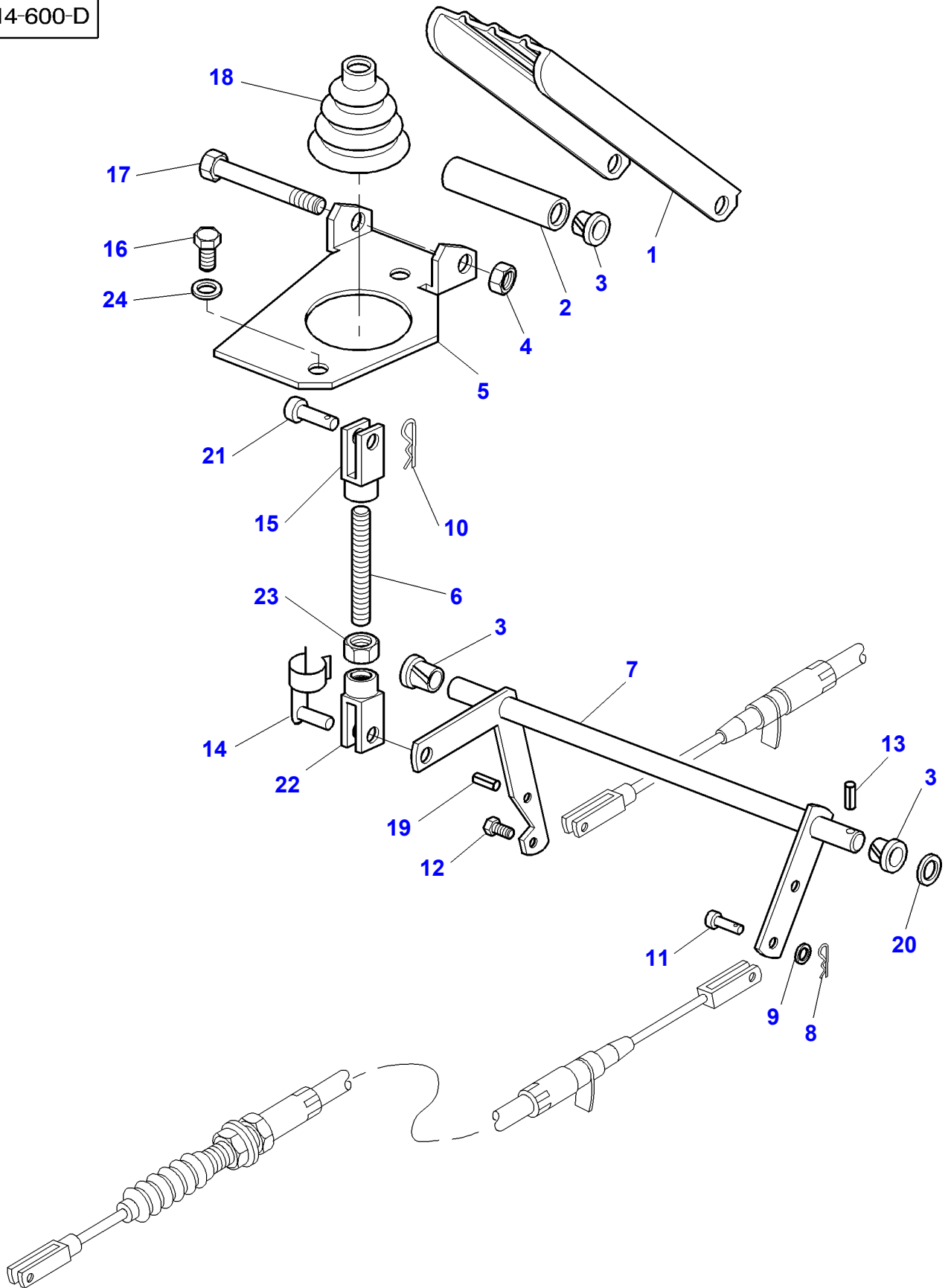

Throttle Controls

Item	Part Number	Qty	Description	Comments
1	3712851M91	1	Pedal	
2	3712867M1	1	Spacer	
3	3385913M2	4	Bush	
4	1441461X1	1	Locknut	
5	3712852M3	1	Support	
6	3712866M2	1	Stem	
	3780098M1	1	Stem	[C]
7	3712895M91	1	Rod	
	3779453M91	1	Rod	[C]
8	357145X1	1	Pin	
9	390971X1	1	Washer	
10	357145X1	1	Pin	
11	3007850X1	1	Clevis Pin	
12	391883X1	1	Screw	M5X25
13	357146X1	1	Pin	
14	3713042M1	1	Clevis Pin	
15	3009130X1	1	Clevis	
16	339124X1	2	Hex. Sock. Screw	M8X16
17	391286X1	1	Bolt Metric	M8X85
18	3712886M1	1	Bellows	
19	339548X1	1	Pin	
20	1444351X1	1	Washer	
21	392235X1	1	Clevis Pin	
22	392463X1	1	Clevis	
23	339030X1	1	Nut Metric	M6
24	390972X1	2	Washer Metric	

FOOTNOTE [A] WITH DYNASHIFT

FOOTNOTE [B] WITH FULL POWERSHIFT

FOOTNOTE [C] TRACTOR WITH PLATFORM

1-AC14-607-A

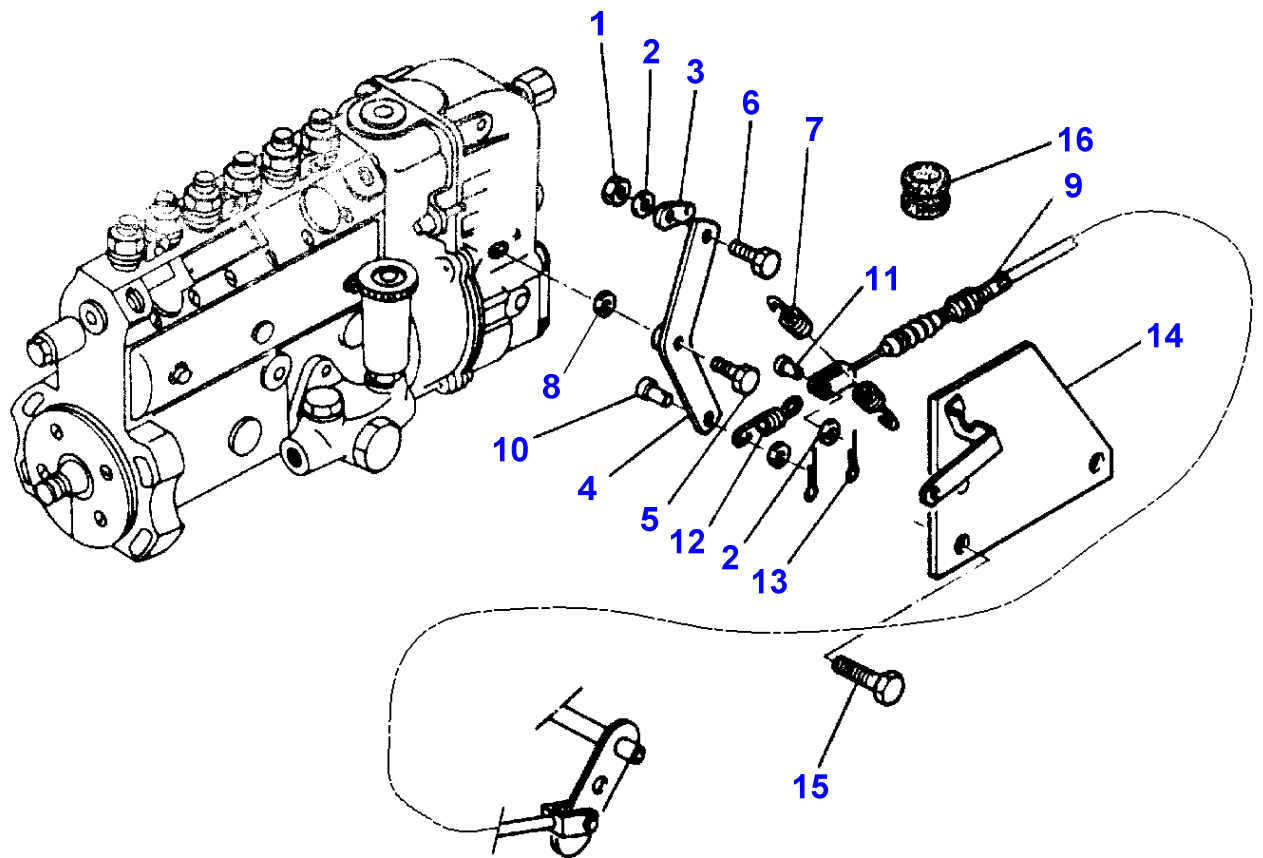
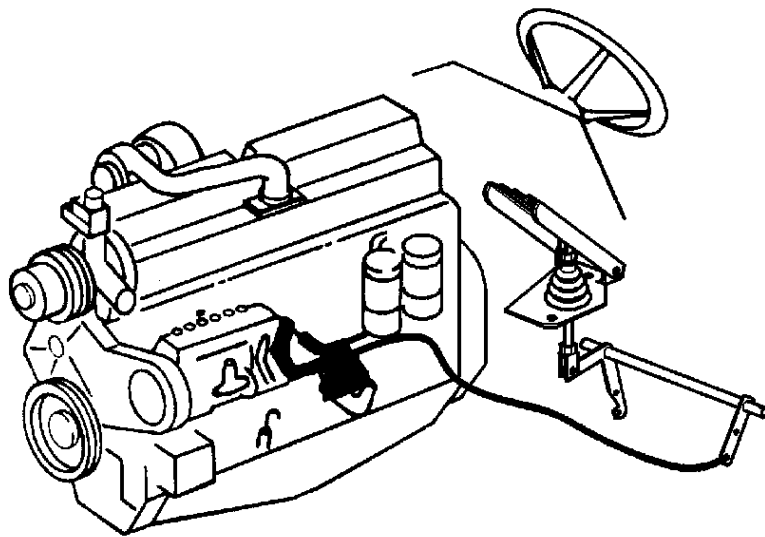

Massey Ferguson**MF 8160 TRACTOR - 1637286**

1637286

Throttle Controls - Up To No E163029 United States only

Page010-0295

Item	Part Number	Qty	Description	Comments
1	339030X1	1	Nut Metric	
2	390971X1	3	Washer	
3	1660774M2	1	Lug	
4	3580837M2	1	Lever	
5	1441268X1	1	Screw Metric	M6X30
6	339666X1	1	Hex. Sock. Screw	M6X20
7	3615253M1	1	Spring	
8	390971X1	1	Washer	
9	3713022M2	1	Cable	Length 900MM
10	3007850X1	1	Clevis Pin	
11	3007850X1	1	Clevis Pin	
12	3387022M2	1	Spring	
13	357145X1	2	Pin	
14	3616956M1	1	Support	
15	339081X1	2	Screw Metric	M10X20
	339124X1	2	Hex. Sock. Screw	M8X16
16	893879M1	1	Grommet	

1-AC14-609-A

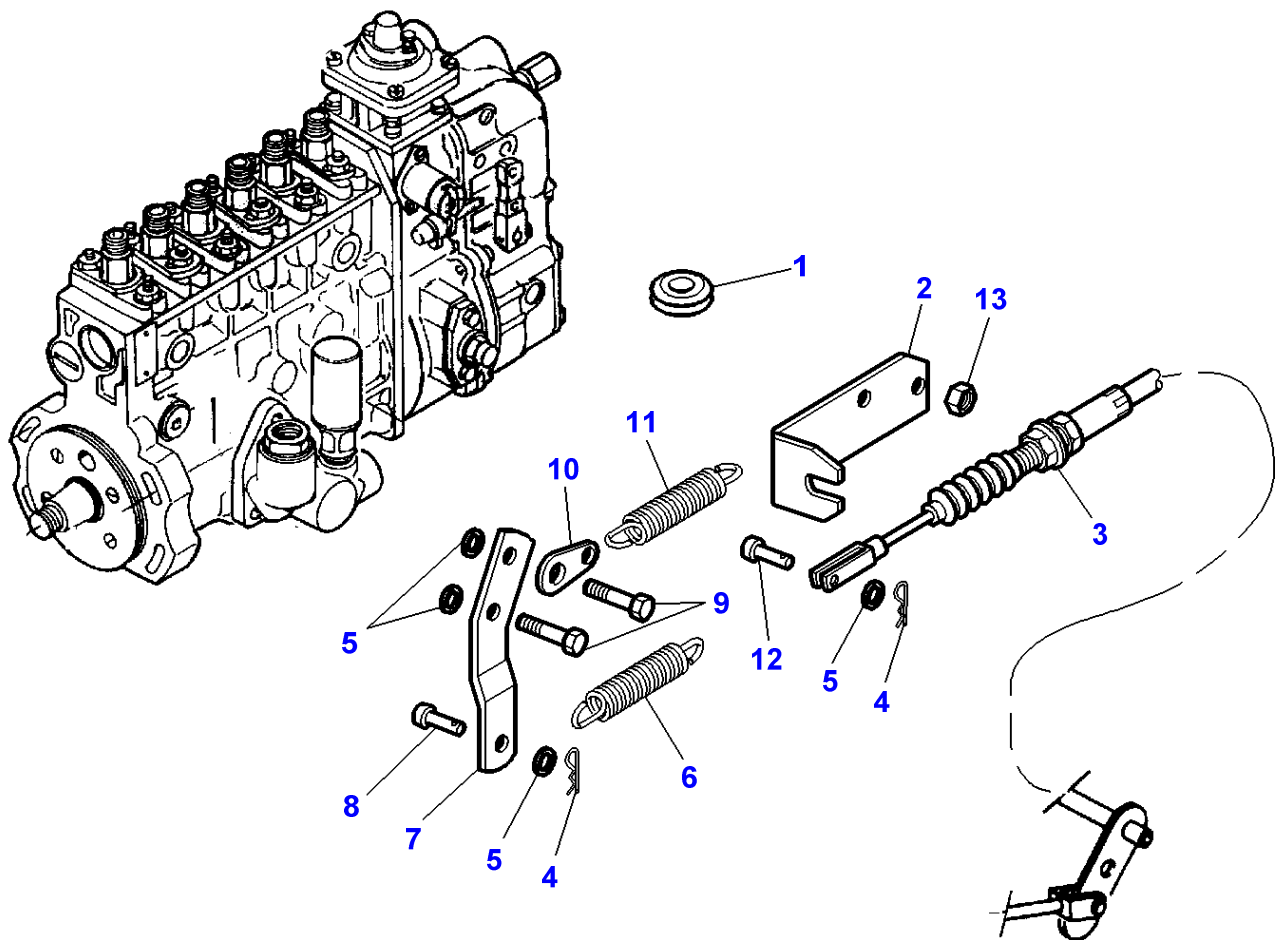
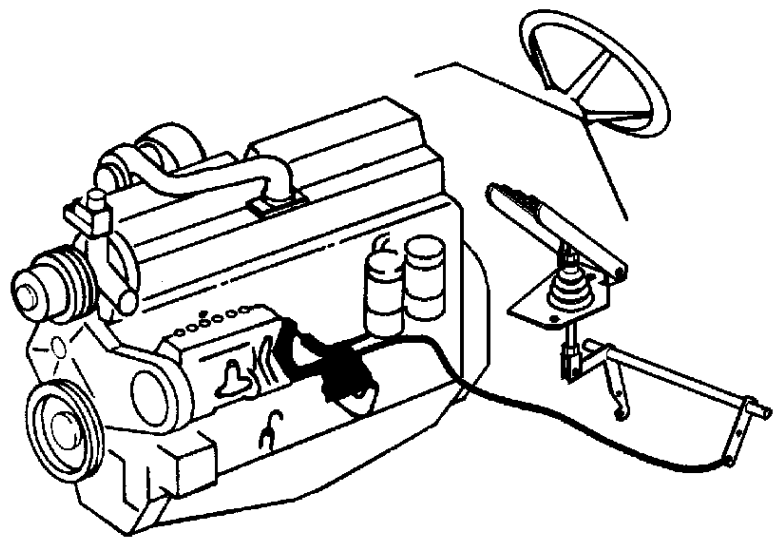

Massey Ferguson**MF 8160 TRACTOR - 1637286****1637286****Throttle Controls - FROM E163030 United States only****Page010-0300**

Item	Part Number	Qty	Description	Comments
1	893879M1	1	Grommet	
2	3777061M2	1	Strap	
3	3713022M2	1	Cable	Length 900MM
4	357145X1	2	Pin	
5	390971X1	4	Washer	
6	3387022M2	1	Spring	
7	3777060M2	1	Lever	
8	832297M1	1	Clevis Pin	
9	391074X1	2	Hex. Sock. Screw	M6X12
10	1660774M2	1	Lug	
11	3615253M1	1	Spring	
12	3007850X1	1	Clevis Pin	
13	339169X1	2	Nut	M8

MF 8160 TRACTOR - 1637286
1-AC14-601-C

1-AC14-601-C

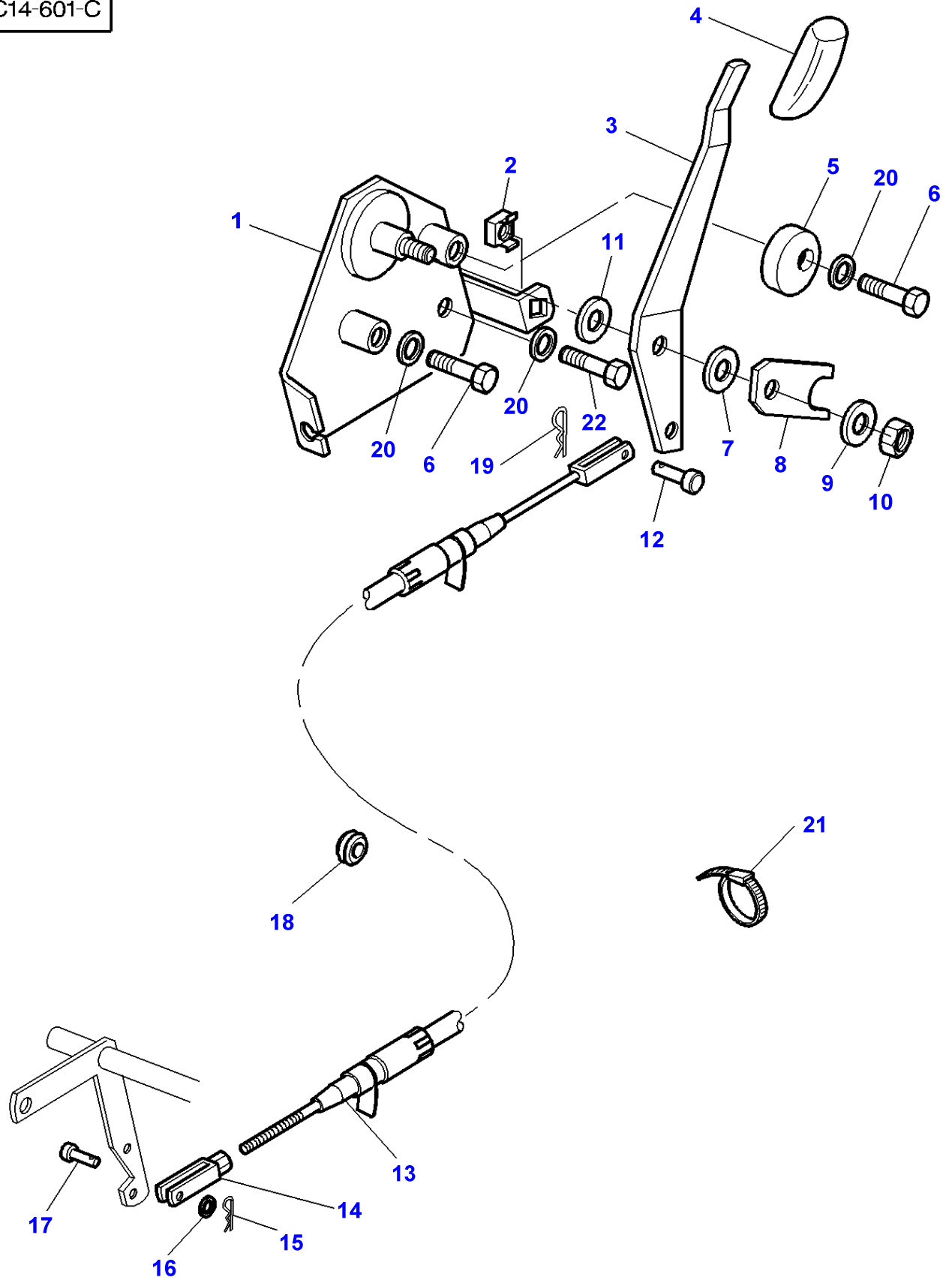

Massey Ferguson**MF 8160 TRACTOR - 1637286**

1637286

Throttle Controls - Hand

Page010-0305

Item	Part Number	Qty	Description	Comments
1	3712265M92	1	Support	
2	3618738M1	1	Clip	Up to Serial or Engine Number D081018
	392439X1	1	Nut Special	From Serial or Engine Number D081019
3	3712273M1	1	Lever	
4	3777015M1	1	Handle	[A] Replace and repair. Old not interchangeable with new 3712977M2
5	3712272M1	1	Cam	Up to Serial or Engine Number
6	339368X1	2	Bolt Metric	M8X60
7	3042581M2	1	Washer	
8	3712271M1	1	Plate	
9	880712M1	1	Washer	
10	1440330X1	1	Locknut	
11	3042581M2	1	Washer	
12	832297M1	1	Clevis Pin	
13	3713027M2	1	Cable	
14	3616399M1	1	Stirrup	
15	357145X1	1	Pin	
16	390971X1	1	Washer	
17	832297M1	1	Clevis Pin	
18	3042523M1	1	Plug	Diameter 10MM
	3380422M1	1	Plug	Diameter 30MM
19	357145X1	1	Pin	
20	390972X1	3	Washer Metric	
21	3619622M1	1	Cable Tie	From Serial or Engine Number D207045
22	339009X1	1	Hex. Sock. Screw	M8X35

FOOTNOTE [A] ORANGE

MF 8160 TRACTOR - 1637286
1-AC63-001-B

1-AC63-001-B

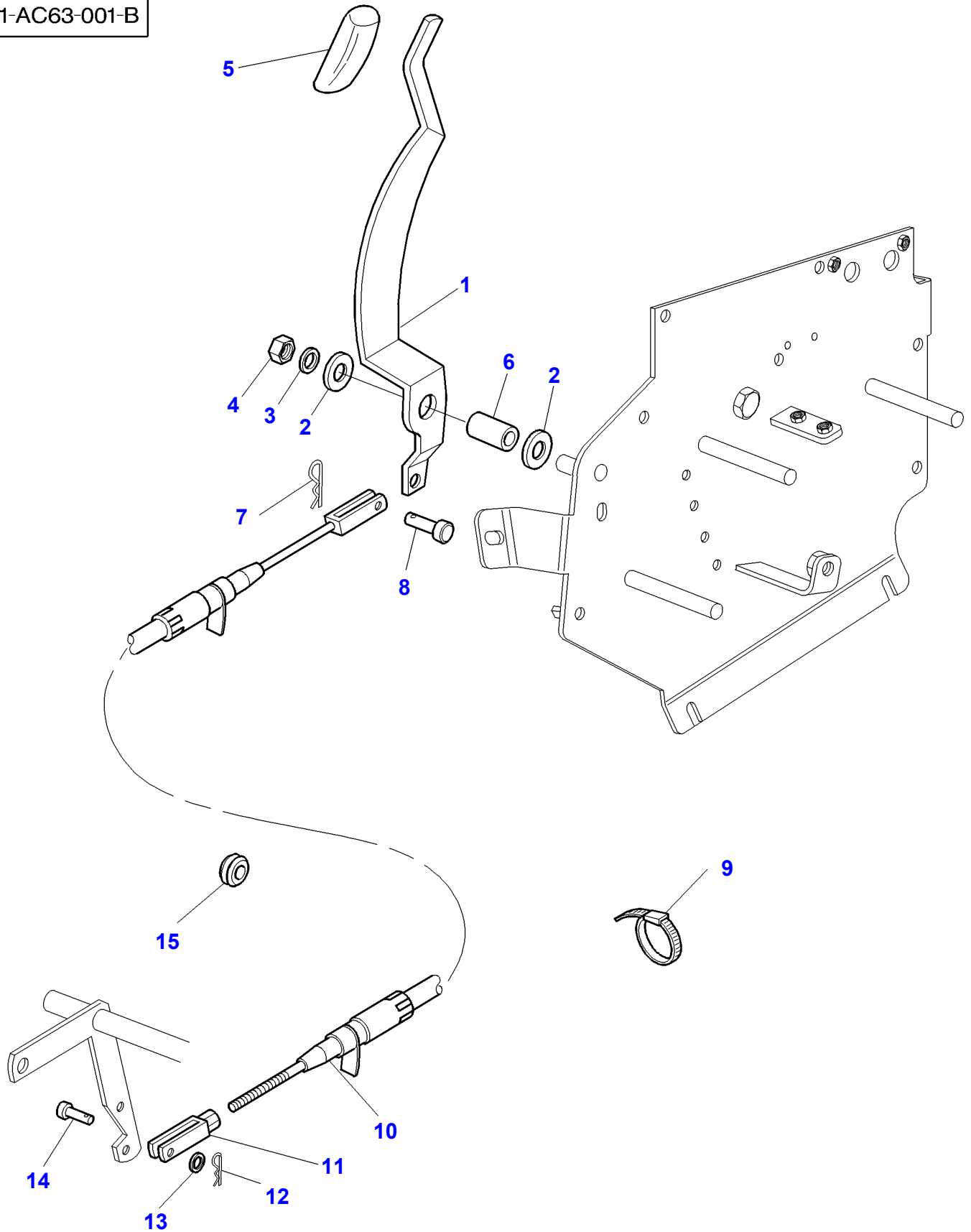

Massey Ferguson**MF 8160 TRACTOR - 1637286**

1637286

Hand Throttle Control - Platform

Page010-0310

Item	Part Number	Qty	Description	Comments
1	3778399M2	1	Lever	
2	3042581M2	2	Washer	
3	880712M1	1	Washer	
4	1442190X1	1	Locknut	
5	3777015M1	1	Handle	
6	3778400M1	1	Spacer	
7	357145X1	1	Pin	
8	832297M1	1	Clevis Pin	
9	3619622M1	1	Cable Tie	
10	3778639M1	1	Cable	
11	3616399M1	1	Stirrup	
12	357145X1	1	Pin	
13	390971X1	1	Washer	
14	832297M1	1	Clevis Pin	
15	3580984M1	1	Grommet	Diameter 21MM

1-AD11-616-A

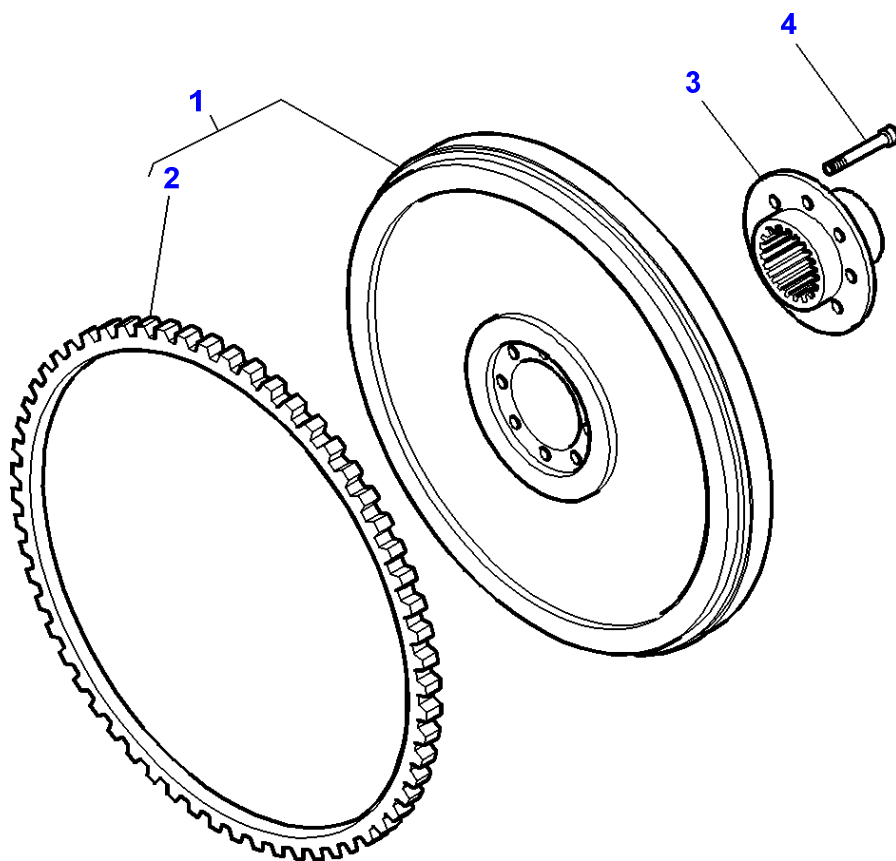

Massey Ferguson**MF 8160 TRACTOR - 1637286****1637286****Wet Clutch - Up to Serial or Engine Number G331006****Page020-0005**

Item	Part Number	Qty	Description	Comments
1	3619261M91	1	Flywheel	
2	1619032M1	1	Crownwheel	(1) Number of teeth/spines 132
3	3712721M1	1	Hub	
4	3010484X1	8	Screw Metric	M12X90

1-AA07-008-A

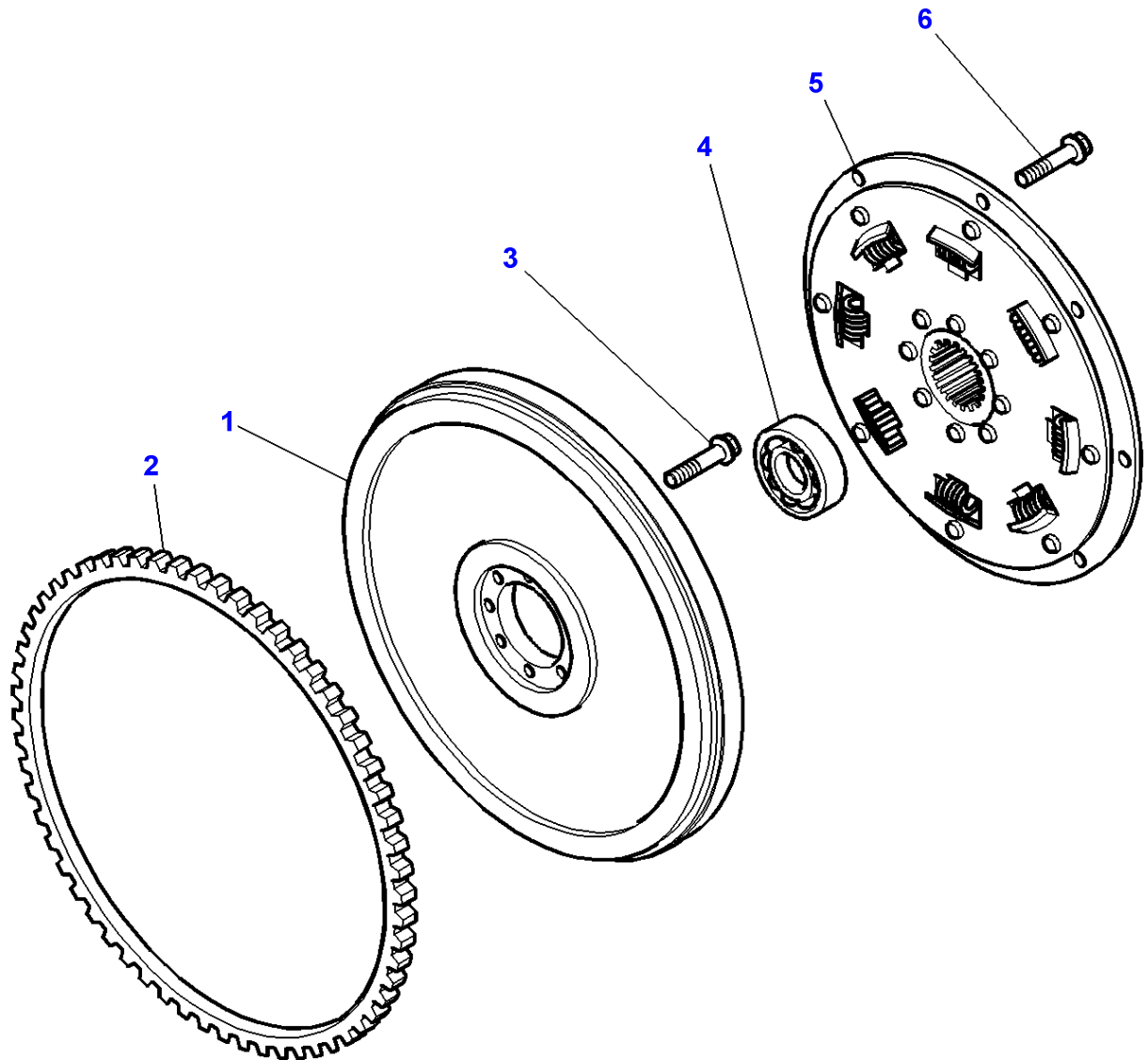

Massey Ferguson**MF 8160 TRACTOR - 1637286****1637286****Flywheel - From Serial or Engine Number G331007****Page020-0010**

Item	Part Number	Qty	Description	Comments
1	V836859409	1	Flywheel	
2	V836659026	1	Annular Gear	
3	3010517X1	8	Screw	M12X45
4	339583X1	1	Bear. 6206 2rs	
5	3790735M2	1	Shock Absorber	
6	3792268M1	8	Screw Metric	

MF 8160 TRACTOR - 1637286
1-AD11-601-B

1-AD11-601-B

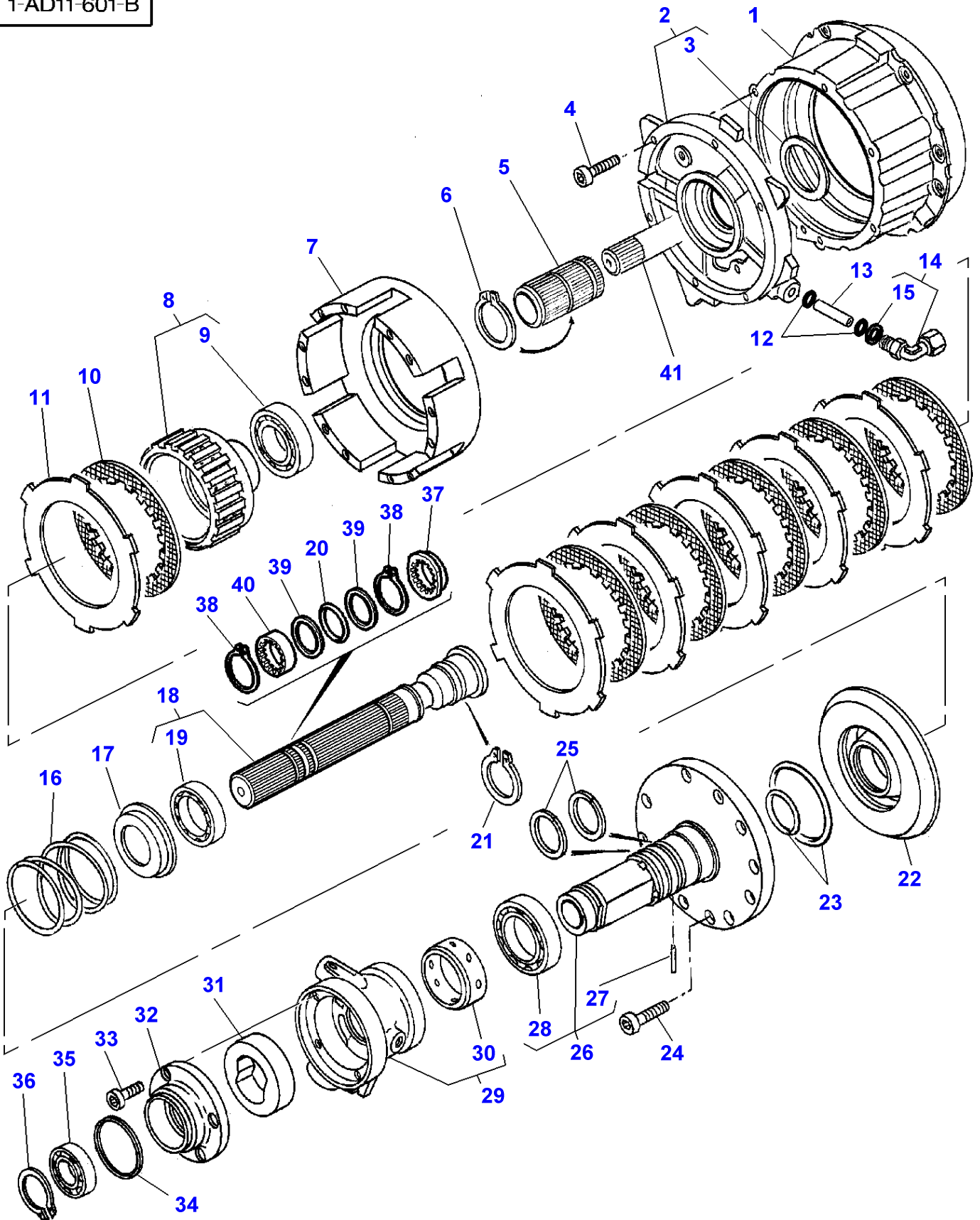

Item	Part Number	Qty	Description	Comments
1	3619589M12	1	Spacer	Replace and repair. Old interchangeable with new 3619589M92
2	3713686M11	1	Cover	Replace and repair. Old interchangeable with new 3713686M91
3	3619257M1	1	Washer	(2)
4	3010482X1	6	Screw Metric	M8X55
5	3619240M1	1	Sleeve	
6	1440528X1	1	Circlip	
7	3619270M1	1	Cover	[A]
	3619223M1	1	Cover	[B]
8	3712814M11	1	Hub	[A] Replace and repair. Old interchangeable with new 3712814M91
	3791173M11	1	Hub	[B]
9	3712297M1	1	Bearing Assy	(8)
10	3619155M1	7	Disc	
	3619155M1	8	Disc	
11	3619156M1	7	Tray	
	3619156M1	8	Tray	
12	377494X1	4	O Ring	
13	3619629M1	1	Tube	
14	3385713M91	1	Union	
15	1852568M1	1	O Ring	(14)
16	3619276M1	1	Spring	
17	3619167M4	1	Stop	
18	3712816M14	1	Shaft	Replace and repair. Old interchangeable with new 3712816M91
19	3712300M1	1	Bearing Assy	(18)
20	3010501X1	1	Gasket	
21	391129X1	1	Circlip	
22	3619183M2	1	Piston	
23	3712819M11	1	Kit, Joint	Replace and repair. Old interchangeable with new 3712819M91
24	3010493X1	12	Screw	M8X55
25	3792463M1	2	Circlip	
26	3712818M11	1	Parts Pack	Replace and repair. Old interchangeable with new 3712818M91
27	3019274X1	1	Pin	(26)
28	3010462X1	1	Bearing Assy	(26)
29	3712820M12	1	Body Pump	Replace and repair. Old interchangeable with new 3712820M91
30	3619253M2	1	Bush	(29)
31	3619236M1	1	Pump	
32	3619666M1	1	Cover	
33	391989X1	4	Screw Metric	M8X20
34	3900913M91	1	Kit, Shims	Thickness 0,05MM Thickness 2MM
35	3010463X1	1	Bearing Assy	
36	339470X1	1	Circlip	
37	3712719M1	1	Tray	
38	3010464X1	2	Clip	
39	3010889X1	2	Bush	
40	3712720M2	1	Sleeve	
41	3619268M2	1	Shaft	

FOOTNOTE [A] CLUTCH 7 DISCS

FOOTNOTE [B] CLUTCH 8 DISCS

MF 8160 TRACTOR - 1637286
1-AD11-634-A

1-AD11-634-A

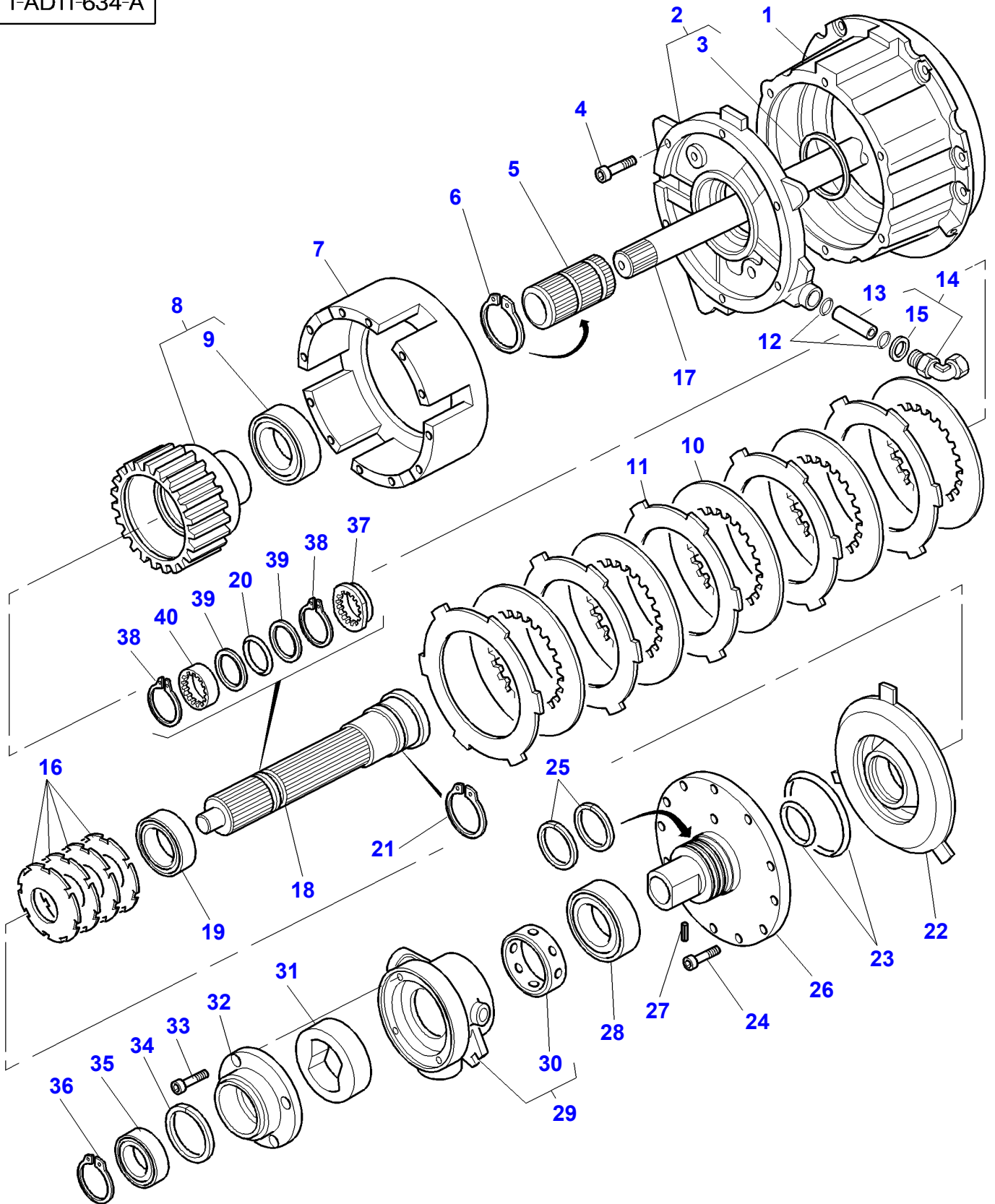

Item	Part Number	Qty	Description	Comments
1	3619589M12	1	Spacer	
2	3713686M11	1	Cover	
3	3619257M1	1	Washer	(2)
4	3010482X1	6	Screw Metric	M8X55
5	3619240M1	1	Sleeve	
6	1440528X1	1	Circlip	
7	3791562M1	1	Cover	[A]
	3791561M1	1	Cover	[B]
8	3712814M11	1	Hub	[A]
	3791173M11	1	Hub	[B]
9	3712297M1	1	Bearing Assy	(8)
10	3619155M1	7	Disc	
	3619155M1	8	Disc	
11	3619156M1	7	Tray	
	3619156M1	8	Tray	
12	377494X1	4	O Ring	
13	3619629M1	1	Tube	
14	3385713M91	1	Union	
15	1852568M1	1	O Ring	(14)
16	3791398M91	1	Kit, Washer	
17	3619268M2	1	Shaft	
18	3791409M5	1	Shaft	
19	3712300M1	1	Bearing Assy	
20	3010501X1	1	Gasket	
21	391129X1	1	Circlip	
22	3791559M1	1	Piston	
23	3712819M11	1	Kit, Joint	
24	3010493X1	12	Screw	M8X55
25	3792463M1	2	Circlip	
26	3791558M1	1	Shaft	
27	3019274X1	1	Pin	
28	3010462X1	1	Bearing Assy	
29	3712820M12	1	Body Pump	
30	3619253M2	1	Bush	(29)
31	3619236M1	1	Pump	
32	3619666M1	1	Cover	
33	391989X1	4	Screw Metric	M8X20
34	3900913M91	1	Kit, Shims	Thickness 0,05MM Thickness 2MM
35	3010463X1	1	Bearing Assy	
36	339470X1	1	Circlip	
37	3712719M1	1	Tray	
38	3010464X1	2	Clip	
39	3010889X1	2	Bush	
40	3712720M2	1	Sleeve	

FOOTNOTE [A] CLUTCH 7 DISCS

FOOTNOTE [B] CLUTCH 8 DISCS

MF 8160 TRACTOR - 1637286
1-AD11-617-C

1-AD11-617-C

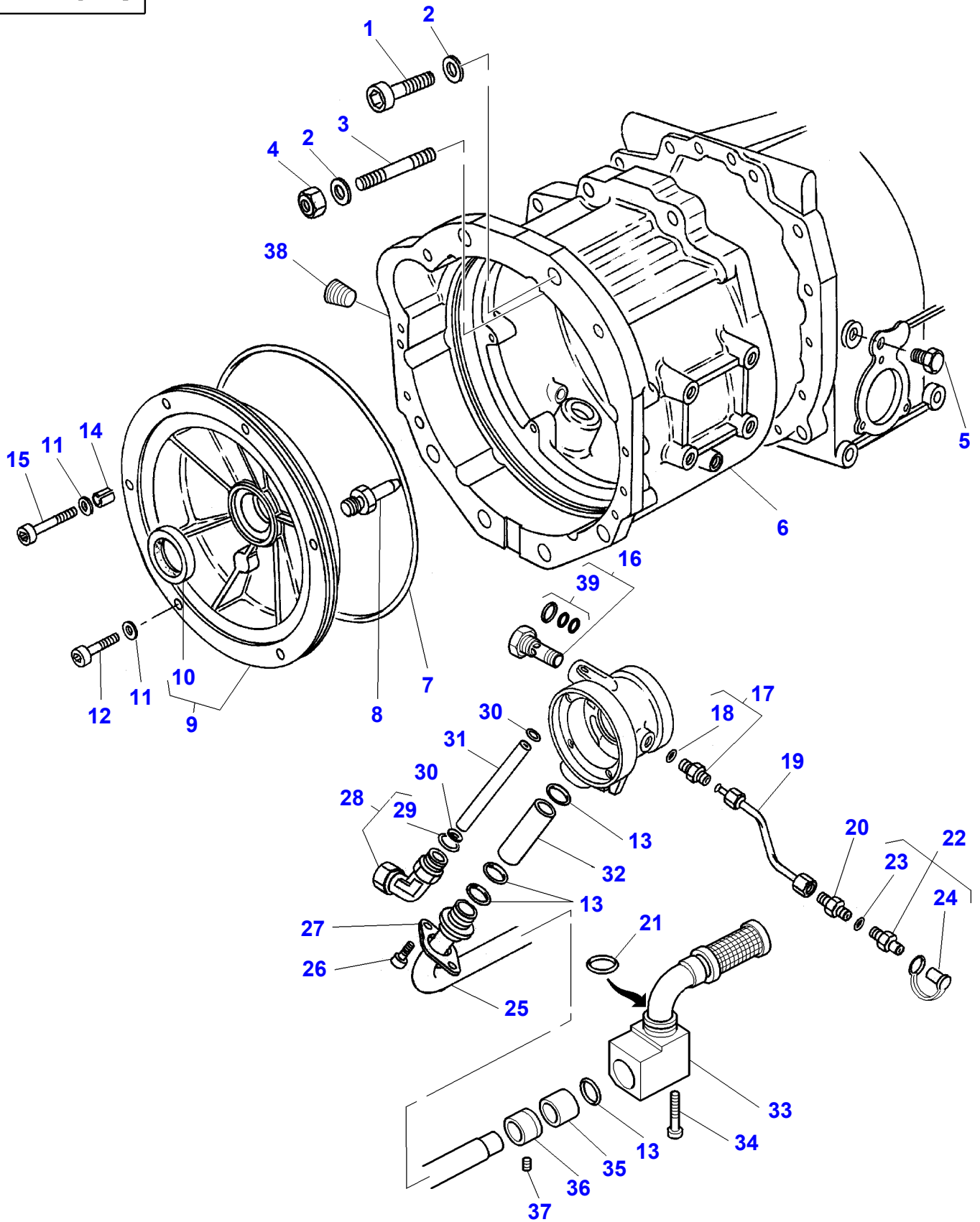

Wet Clutch

Item	Part Number	Qty	Description	Comments
1	3010144X1	2	Screw	M12X45
2	3385525M2	12	Washer	
3	3019861X1	10	Stud	
4	3019862X1	10	Nut Metric	M12
5	354700X1	1	Screw	Left Hand 3/4"-10X19
	339494X1	1	Plug	Right Hand M20
6	3619193M2	1	Spacer	Up to Serial or Engine Number E351011
	3790012M2	1	Spacer	From Serial or Engine Number E351012
7	3010465X1	1	Gasket	
8	3619673M1	1	Clevis Pin	
9	3712813M11	1	Cover	Replace and repair. Old interchangeable with new 3712813M91
10	3712304M1	1	Seal	(9)
11	385361X1	6	Washer	Diameter 8MM
12	1440349X1	4	Screw Metric	M8X30
13	3010466X1	4	Gasket	
14	3008025X1	2	Pin	Diameter 10MM Length 18MM
15	3009287X1	2	Screw Metric	M8X40
16	3619243M2	1	Non Return Valve	1,5 BAR
17	3019375X91	1	Union	
18	3019393X1	1	O Ring	(17)
19	3713498M91	1	Tube	
20	3384958M2	1	Union	
21	365374X1	1	Seal	
22	3384950M1	1	Pressure Intake	
23	831452M1	1	O Ring	(22)
24	3467187M1	1	Cap	(22)
25	3619697M92	1	Tube	
26	391989X1	2	Screw Metric	M8X20
27	3619657M1	1	Bridle	
28	3385713M91	1	Union	[A] Up to Serial or Engine Number G303028
	3792411M91	1	Elbow Nipple	[A] From Serial or Engine Number G303029
29	1852568M1	1	O Ring	(28)
30	377494X1	2	O Ring	
31	3712204M1	1	Tube	
32	3619630M1	1	Tube	
33	3712405M92	1	Pan	
34	3008596X1	3	Bolt	M6X60
35	3712664M1	1	Bush	
36	3712665M1	1	Bush	
37	3009351X1	1	Screw	M6
38	356040X1	1	Plug	Diameter 1/4" From Serial or Engine Number E351012
39	3900995M91	1	Kit, Joint	(16)

FOOTNOTE [A] WITH LOAD SENSING

MF 8160 TRACTOR - 1637286
1-AD11-619-E

1-AD11-619-E

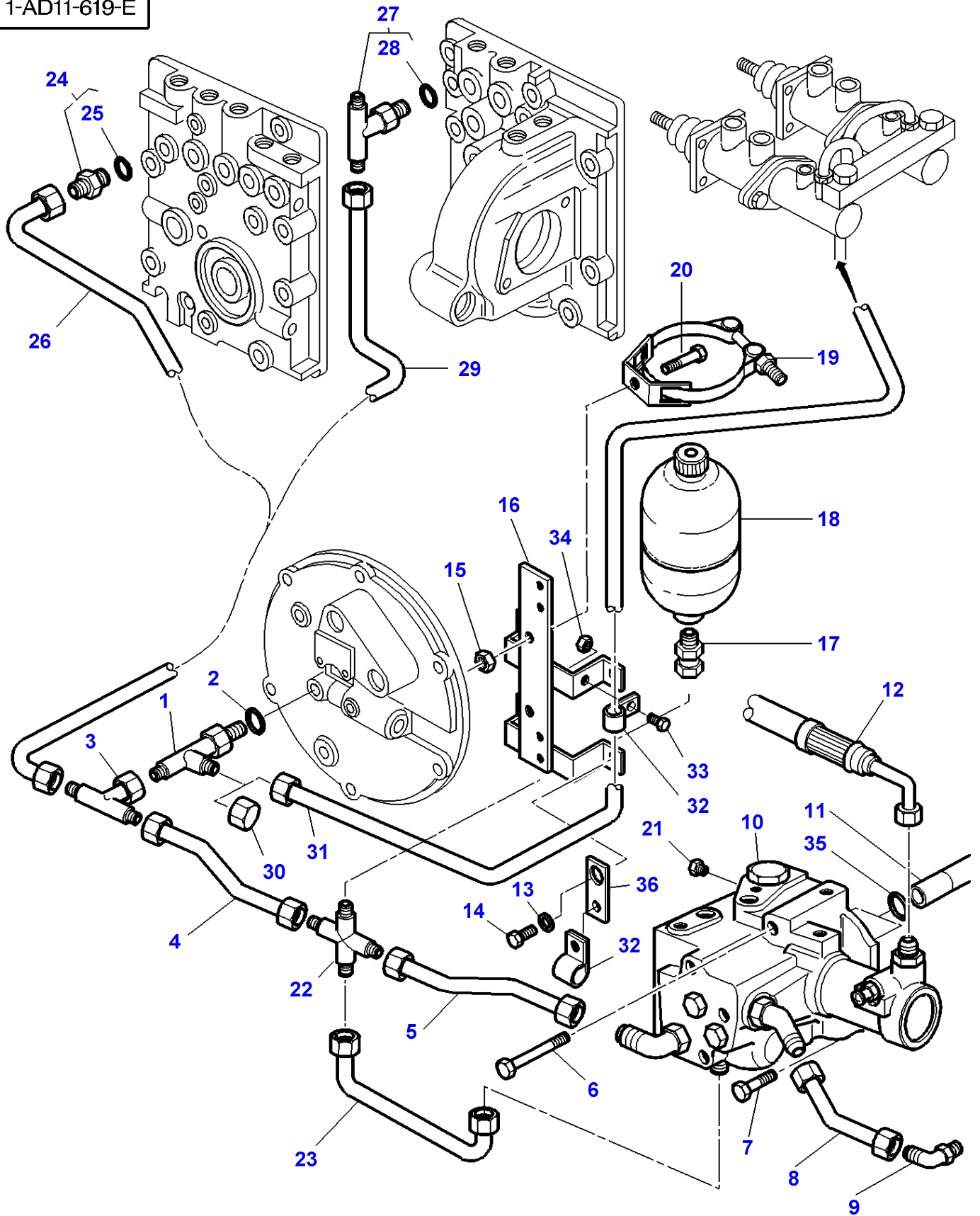

Wet Clutch

Item	Part Number	Qty	Description	Comments
1	3010498X1	1	Teepiece	
2	3019395X1	1	O Ring	
3	372543X1	1	Union	
4	3712911M91	1	Tube	
5	3712909M91	1	Tube	
6	339159X1	1	Bolt Metric	M8X65
7	339123X1	2	Hex. Sock. Screw	M8X20
8	3712906M91	1	Tube	
9	3385713M91	1	Union	
10	3712685M18	1	Pressure Valve	Replace and repair. Old interchangeable with new 3712685M95
11	3712358M1	2	Tube	
12	3713506M91	1	Tube	Up to Serial or Engine Number E254004
	3715116M1	1	Tube	From Serial or Engine Number E254005
13	339328X1	3	Washer	Up to Serial or Engine Number G303028
	339328X1	2	Washer	From Serial or Engine Number G303029
14	354702X1	3	Screw	Diameter 3/4"
15	339169X1	1	Nut	M8
16	3617708M6	1	Support	
17	380018X1	1	Connector	
18	3619551M1	1	Accumulator	
19	3619807M1	1	Bridle	
20	339124X1	1	Hex. Sock. Screw	M8X16
21	1442560X1	1	Plug	
22	3715318M91	1	Union	Up to Serial or Engine Number G091014
	3791468M91	1	Union	From Serial or Engine Number G091015
	3713633M1	1	Tube	
24	3019700X91	1	Union	
25	3019394X1	1	O Ring	(24)
26	3713390M91	1	Tube	
27	3019609X91	1	Union	[A]
28	3019396X1	1	O Ring	[A] (27) [A]
29	3713427M92	1	Tube	[A]
30	356579X1	1	Cap	
31	3713392M91	1	Tube	
32	3387578M1	1	Clamp	
33	339337X1	1	Hex. Sock. Screw	M8X30
34	339169X1	1	Nut	M8
35	377494X1	4	O Ring	
36	3792422M1	1	Support	From Serial or Engine Number G303029

FOOTNOTE [A] WITH LOAD SENSING

MF 8160 TRACTOR - 1637286
1-AD11-600-A

1-AD11-600-A

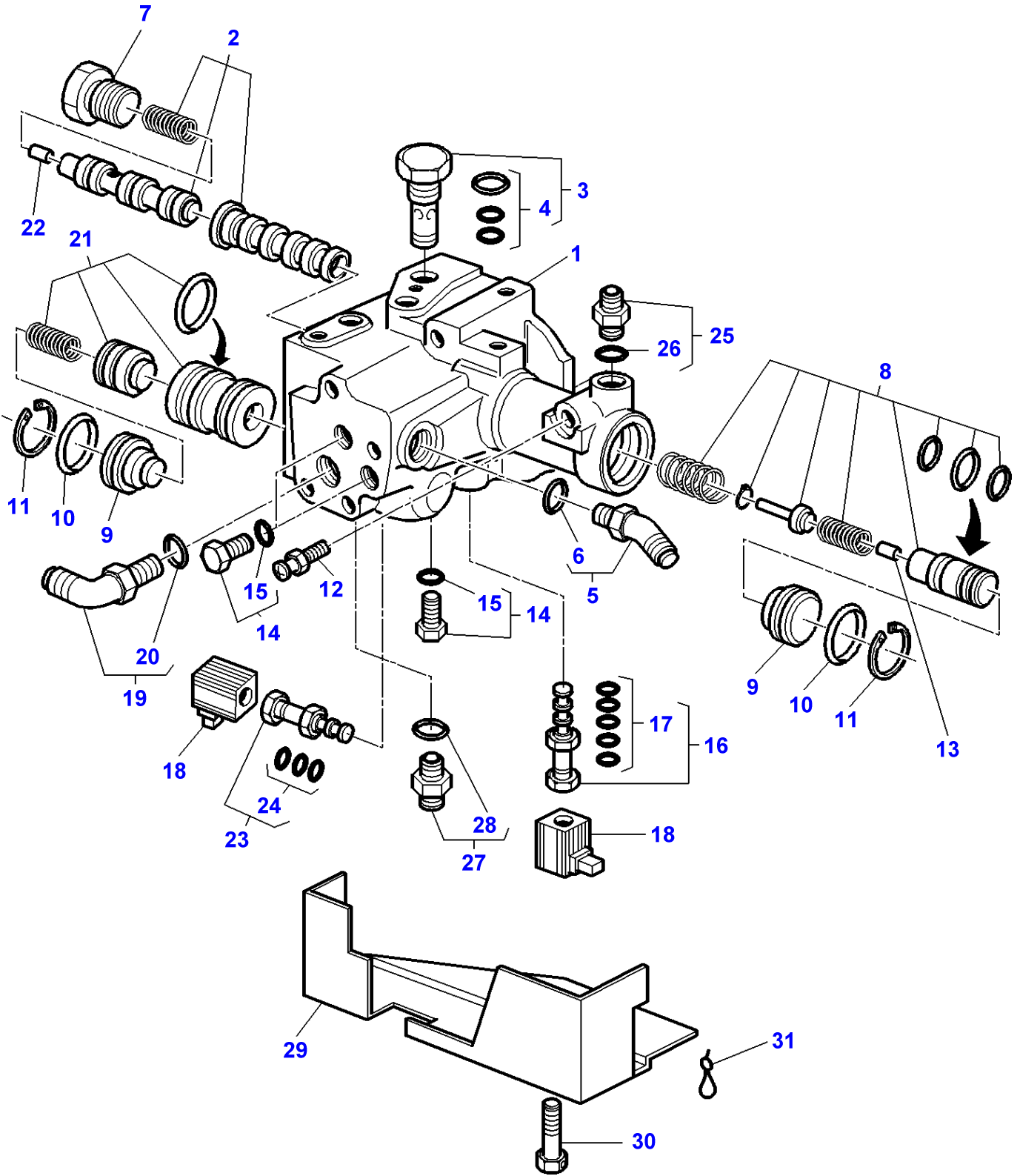

Wet Clutch - Valve

Item	Part Number	Qty	Description	Comments
1	3712685M18	1	Pressure Valve	Replace and repair. Old interchangeable with new 3712685M95
2	3713395M11	1	Parts Pack	(1) Replace and repair. Old interchangeable with new 3713395M91
3	3619243M2	1	Non Return Valve	(1)
4	3900995M91	1	Kit, Joint	(3)
5	3019586X91	1	Union	(1)
6	3019396X1	1	O Ring	(5)
7	3712307M1	1	Plug	(1)
8	3713396M12	1	Parts Pack	(1) Replace and repair. Old interchangeable with new 3713396M91
9	3712323M2	2	Plug	(1)
10	373215X1	2	Gasket	(1)
11	3010481X1	2	Clip	(1)
12	3052960M1	1	Banjo Bolt	(1)
13	3713473M1	1	Stop	(1)
14	3019639X91	3	Plug	(1)
15	3019395X1	1	O Ring	(14)
16	3619824M1	1	Spool	(1)
17	3900993M91	1	Kit, Joint	(16)
18	3619763M1	2	Solenoid	(1)
19	3019414X91	1	Union	(1)
20	3019396X1	1	O Ring	(19)
21	3713394M11	1	Parts Pack	(1) Replace and repair. Old interchangeable with new 3713394M91
22	3713557M1	1	Stop	(1)
23	3619762M1	1	Spool	(1)
24	3900994M91	1	Kit, Joint	(23)
25	3713388M91	1	Union	(1)
26	3019396X1	1	O Ring	(25)
27	3019700X91	1	Union	(1)
28	3019394X1	1	O Ring	(27)
29	3713740M1	1	Protector	
30	380019X1	1	Screw	
31	3618653M1	1	Wire	

1-AD06-601-G

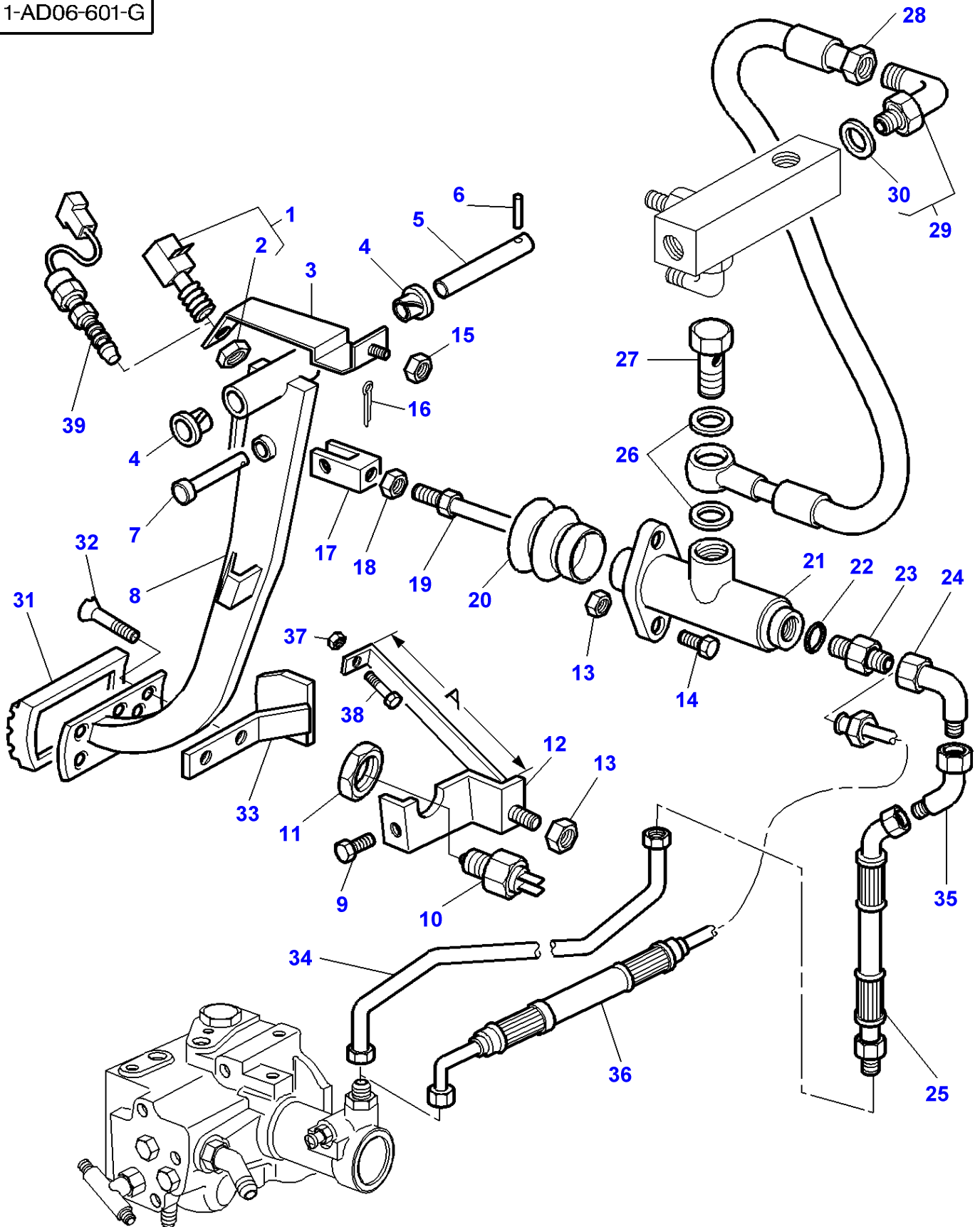

Clutch Pedal And Linkage

Item	Part Number	Qty	Description	Comments
1	3617693M1	1	Switch,Indirect	Up to Serial or Engine Number G177009
2		1	Nut	(1)
3	3712543M93	1	Support	
4	3385604M1	2	Bearing	
5	3384658M1	1	Clevis Pin	
6	391290X1	1	Pin	
7	3019213X1	1	Clevis Pin	
8	3713593M1	1	Pedal	Up to Serial or Engine Number F125027
	3777779M1	1	Pedal	From Serial or Engine Number F127028
9	339123X1	1	Hex. Sock. Screw	M8X20
10	3381094M1	1	Switch,Indirect	Up to Serial or Engine Number F051051
	3780580M1	1	Switch,Indirect	From Serial or Engine Number F051052 Replace and repair. Old interchangeable with new 3777686M1
11	3581707M1	1	Nut	3/4-16 Up to Serial or Engine Number F051051
	339070X1	1	Nut	M14 From Serial or Engine Number F051052
12	3713585M92	1	Stop	A=153 MM Up to Serial or Engine Number F051051
	3777739M91	1	Stop	A=173 MM From Serial or Engine Number F051052
13	339169X1	3	Nut	M8
14	339124X1	2	Hex. Sock. Screw	M8X16
15	339030X1	1	Nut Metric	M6
16	1442994X1	1	Pin	
17	3385612M3	1	Clevis	
18	339402X1	1	Nut	M10
19	3713409M1	1	Poppet	
20	1627465M1	1	Helmet	
21	1613986M4	1	Main Cylinder	
22	831496M1	1	O Ring	
23	330924X1	1	Union	
24	365233X1	1	Elbow	Up to Serial or Engine Number E254004
25	3713370M1	1	Hydr Hose	Up to Serial or Engine Number E254004
26	377378X1	2	Washer	
27	3581690M1	1	Banjo Bolt	
28	3583891M1	1	Hydr Hose	
29	3019412X91	1	Elbow	
30	3019395X1	1	O Ring	(29)
31	1626321M2	1	Skate	
32	392404X1	2	Screw	
33	3714488M3	1	Stop	
34	3713506M91	1	Tube	Up to Serial or Engine Number E254004
35	366665X1	1	Elbow	Up to Serial or Engine Number E254005
36	3715116M1	1	Tube	Up to Serial or Engine Number G009026 From Serial or Engine Number G009027
	3779435M1	1	Tube	From Serial or Engine Number G009027
	3778951M2	1	Tube	[A]
37	394367X1	1	Locknut	M8 From Serial or Engine Number F051052
38	3619815M1	1	Screw	From Serial or Engine Number F051052
39	3780395M2	1	Switch,Indirect	From Serial or Engine Number G177010

FOOTNOTE [A] TRACTOR WITH PLATFORM

1-AD07-600-A

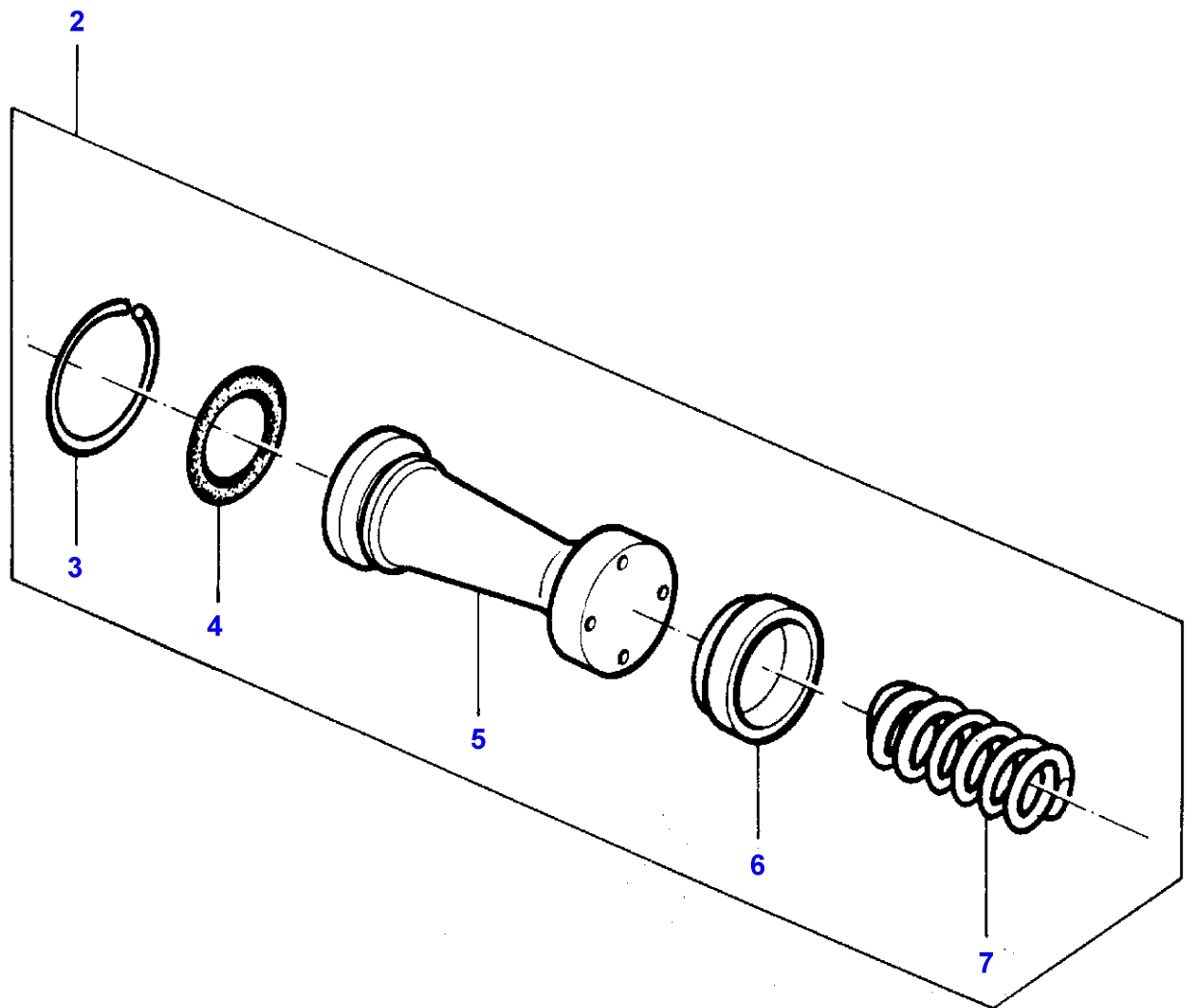
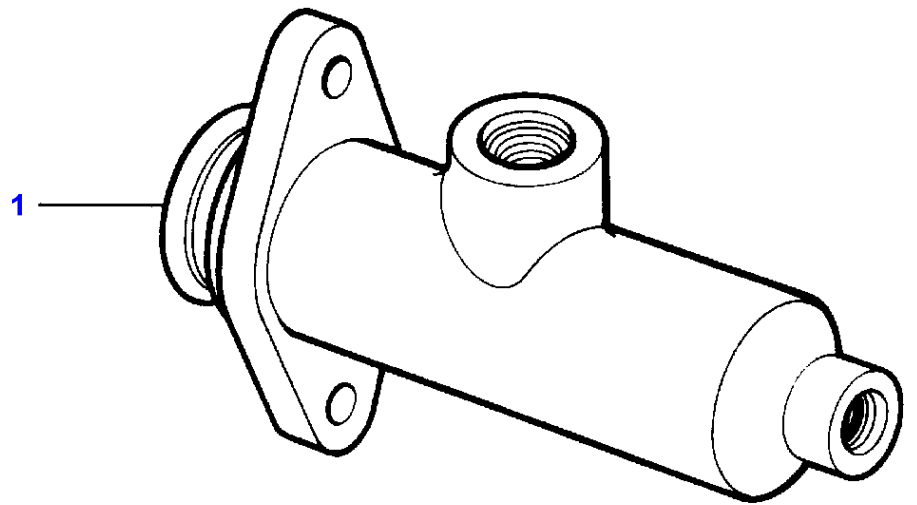

Massey Ferguson**MF 8160 TRACTOR - 1637286****1637286****Clutch Control - Master Cylinder****Page020-0045**

Item	Part Number	Qty	Description	Comments
1	1613986M4	1	Main Cylinder	BENDIX
2	1642034M91	1	Parts Pack	(1)
3		1	Ring	(2) Not serviced,order REF NO 2
4		1	O Ring	(2) Not serviced,order REF NO 2
5		1	Piston	(2) Not serviced,order REF NO 2
6		1	Cup	(2) Not serviced,order REF NO 2
7		1	Spring	(2) Not serviced,order REF NO 2

1-AD02-604-B

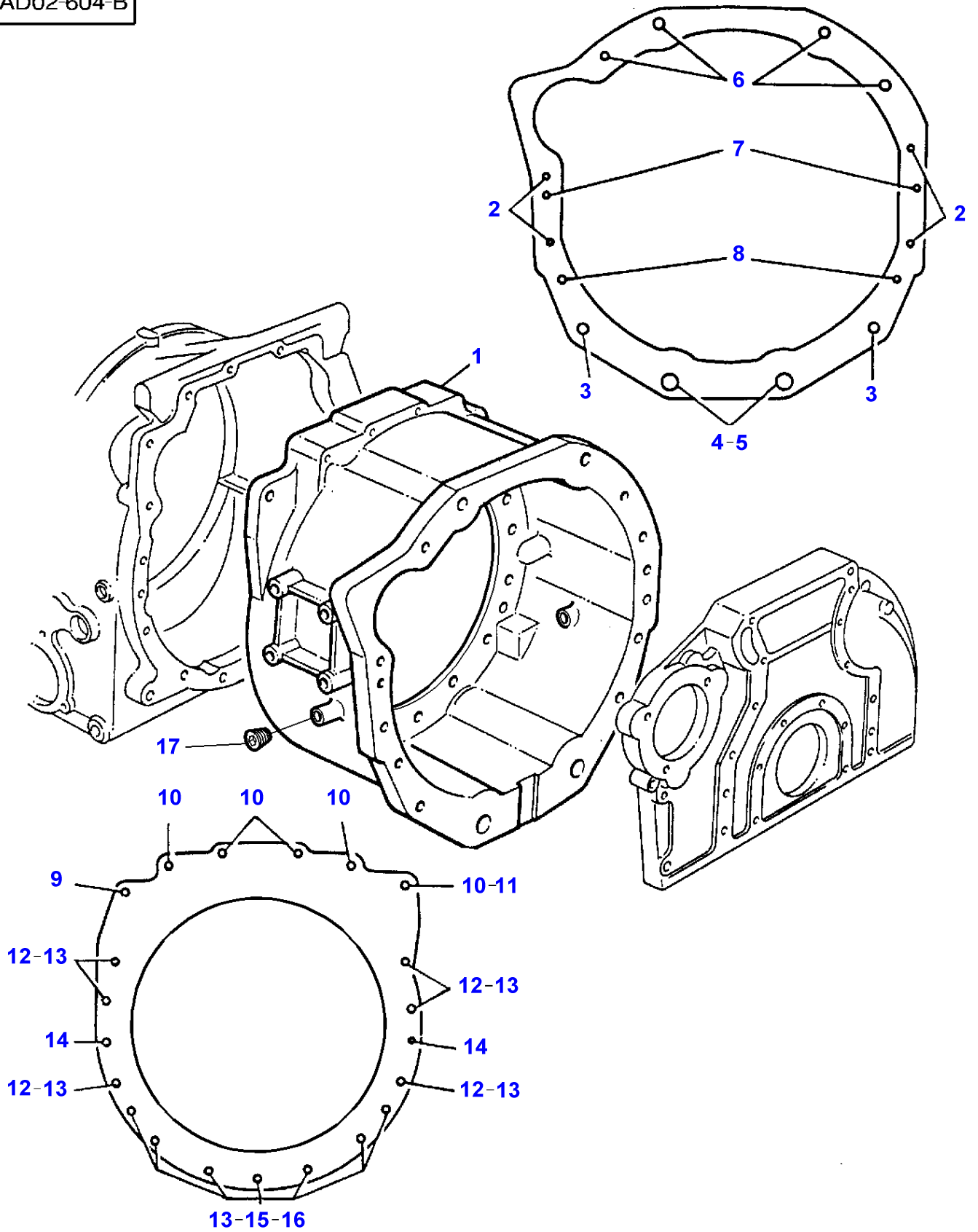

Front Spacer

Item	Part Number	Qty	Description	Comments
1	3619193M2	1	Spacer	Up to Serial or Engine Number E351011
	3790012M2	1	Spacer	From Serial or Engine Number E351012
2	3010484X1	4	Screw Metric	M12X90
3	3580796M1	2	Screw	M22X100
4	3010453X1	2	Screw	M22X140
	3010505X1	2	Washer	Four Wheel Drive M22X42 Thickness 6MM
5	3581642M1	2	Nut	M22
6	3384131M1	2	Bolt Metric	M16X55
	3010008X1	2	Screw	M16x50
7	3583428M1	2	Centraliser	
8	3580795M1	2	Screw	M16X80
9	3010425X1	1	Screw	M14X45
10	3010426X1	5	Screw	M14X55
11	3010349X1	1	Nut	M14
12	3019851X1	6	Bolt Metric	M12X45
13	3385525M2	13	Washer	
14	191314M1	2	Centraliser	
15	3019861X1	7	Stud	M12X35
16	3019862X1	7	Nut Metric	M12
17	356040X1	1	Plug	Diameter 1/4" From Serial or Engine Number E351012

1-AF29-002-A

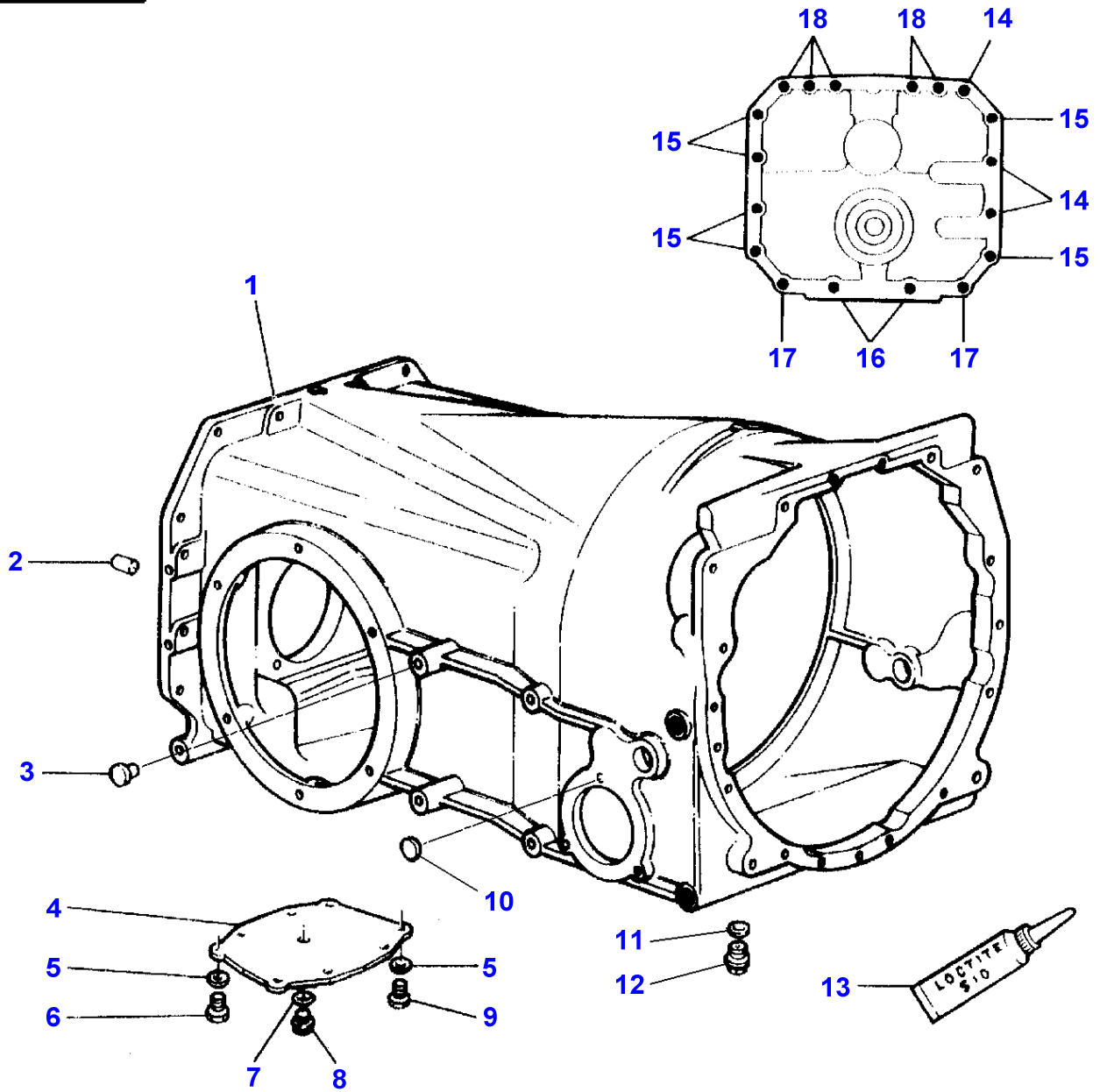

Massey Ferguson**MF 8160 TRACTOR - 1637286**

1637286

Dynashift Transmission - Housing

Page025-0005

Item	Part Number	Qty	Description	Comments
1	3619556M2	1	Housing	Up to Serial or Engine Number F267012
	3716182M5	1	Transm.Housing	[A] From Serial or Engine Number F267013
2	504215M1	1	Pin	Replace and repair. Old not interchangeable with new 519728M1
3	3042316M1	10	Plug	
4	1610870M4	1	Cover	
5	353439X1	8	Lock Washer	
6	354649X1	1	Bolt Unc	1/2X57MM
7	851258M1	1	O Ring	
8	3429400M1	1	Plug	
9	354276X1	6	Screw Unc	1/2"X32MM
	832566M1	1	Screw	1/2"X38MM
10	731354M1	1	Plug	
	3015390X1	1	Plug	Diameter 28MM
11	851258M1	1	O Ring	
12	3429400M1	1	Plug	Repairs and replaces 884691M2
13	1633270M3	X	Loctite	
14	372999X1	3	Screw	Length 57MM Diameter 5/8-11
15	372972X1	6	Screw	Length 45MM Diameter 5/8-11
16	3792265M1	2	Screw	Diameter 5/8 Length 63,5MM
17	371266X1	2	Screw	Diameter 5/8-11 Length 63,5MM
18	377641X1	5	Nut Unf	Diameter 5/8-18

FOOTNOTE [A] EXCEPT TRACTOR NO F279056/F282011/F282026

MF 8160 TRACTOR - 1637286
1-AF28-601-B

1-AF28-601-B

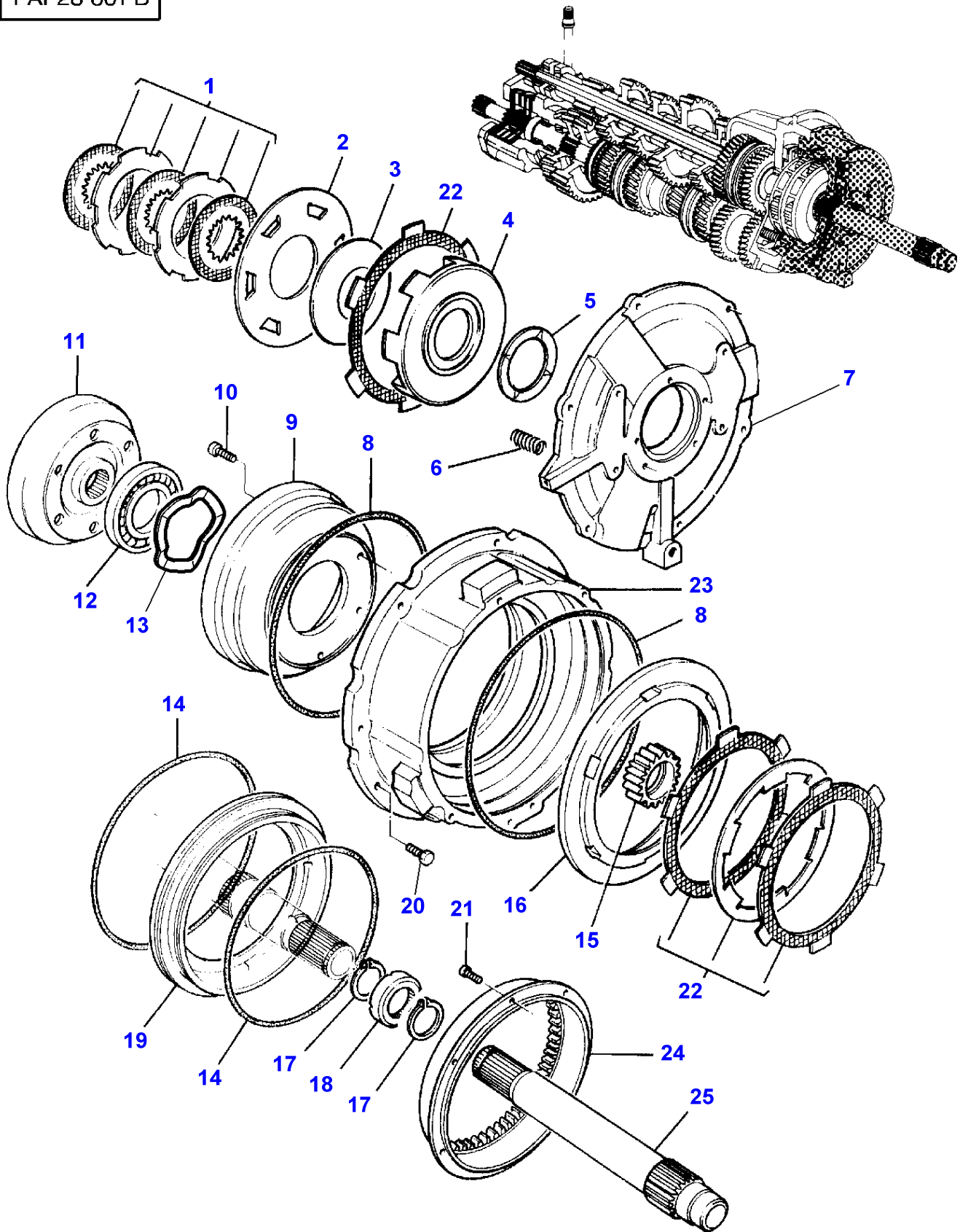

Item	Part Number	Qty	Description	Comments
1	3900259M91	1	Parts Pack	
2	3616749M1	1	Plate	
3	3619014M1	1	Cup Spring	
4	3617401M5	1	Housing	
5	3617352M3	1	Washer	
6	3615346M1	12	Spring	
7		1	Cover	See Page - Reference Number 020-0015/2
8	3900245M91	1	Kit, Joint	
9	3712347M2	1	Housing	
10	3712479M1	6	Screw	M8X30
11	3615226M2	1	Annular Gear	
12	3010128X1	1	Bearing Assy	
13	3712430M1	1	Washer	
14	3900246M91	1	Kit, Joint	
15	3712431M1	1	Hub	
16	3615246M2	1	Piston	
17	3900255M91	1	Kit, Ring	
18	3616503M2	1	Stop	
19	3615247M1	1	Piston	
20	3010347X1	8	Screw	
21	3010479X1	6	Screw	M6X20
22	3900258M91	1	Parts Pack	
23		1	Spacer	See Page - Reference Number 020-0015/1
24	3615225M2	1	Annular Gear	
25		1	Shaft	See Page - Reference Number 020-0015/18

MF 8160 TRACTOR - 1637286
1-AF28-600-C

1-AF28-600-C

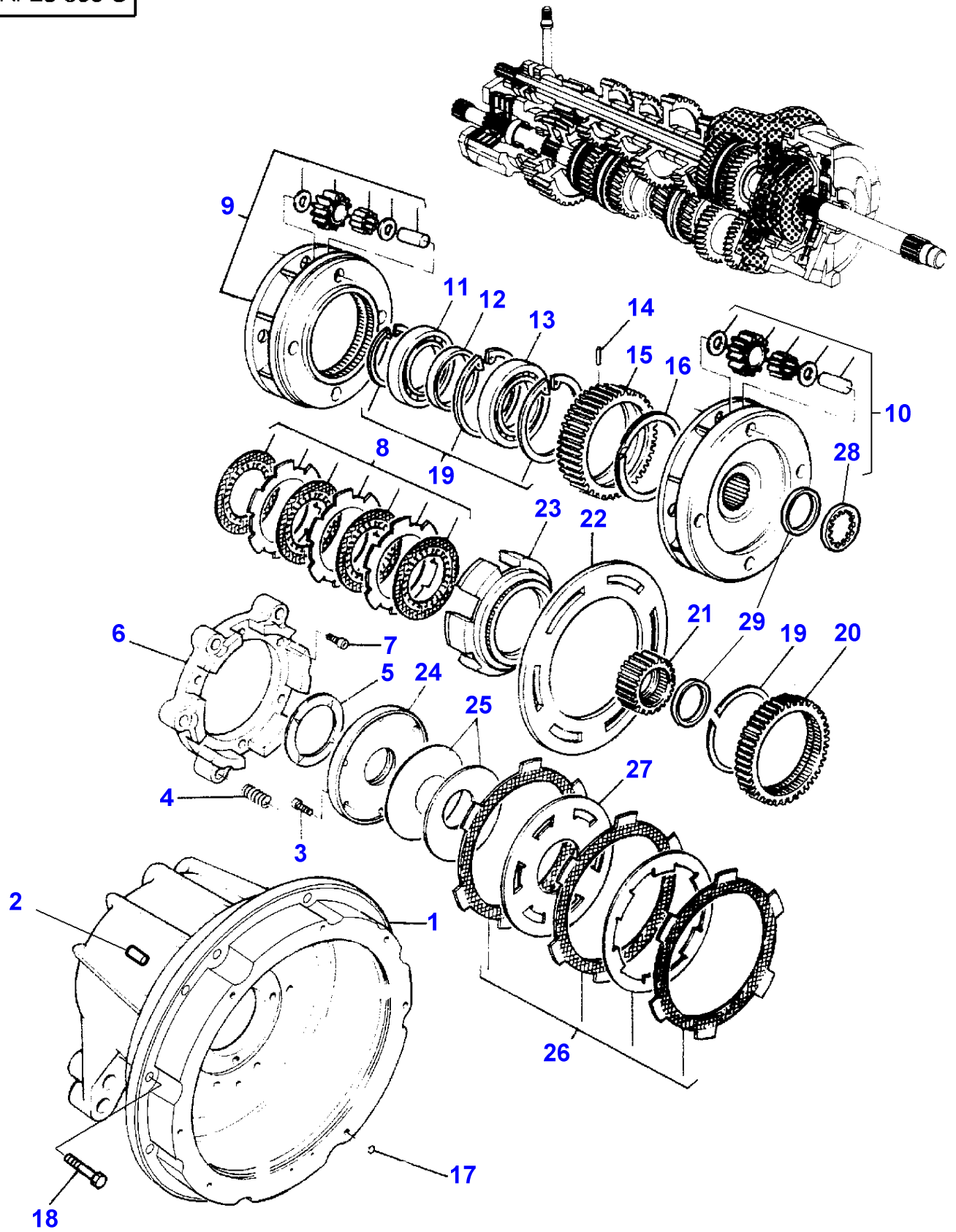

Dynashift

Item	Part Number	Qty	Description	Comments
1	3617677M12	1	Case Assy	Replace and repair. Old interchangeable with new 3617677M92
2	1611168M4	1	Centraliser	
3	3010479X1	6	Screw	M6X20
4	3616783M1	6	Spring	
5	3617352M3	1	Washer	
6	3617349M2	1	Housing	
7	3010346X1	6	Screw	M8X20
8	3900248M91	1	Kit, Clutch	
9	3618723M10	1	Carrier	Replace and repair. Old interchangeable with new 3618723M00
10	3618722M12	1	Carrier	Replace and repair. Old interchangeable with new 3618722M0A
11	3010128X1	1	Bearing Assy	
12	3615444M1	1	Spacer	
13	3010128X1	1	Bearing Assy	
14	3010153X1	1	Pin	
15	3615232M3	1	Planet	
16	3617193M1	1	Ring	
17	1440011X1	2	O Ring	
18	353691X1	8	Screw Unc	3/8X25
19	3900256M91	1	Kit, Ring	
20	3615236M2	1	Planet	
21	3712354M1	1	Hub	
22	3617343M1	1	Plate	
23	3618911M2	1	Case Assy	
24	3791165M1	1	Cover	
25	3619015M1	2	Cup Spring	
26	3900247M91	1	Kit, Clutch	
27	3617345M1	1	Plate	
28	3619913M1	1	Washer	(10)
29	3615467M1	X	Chock	Thickness 1,2MM
	3615468M1	X	Chock	Thickness 0,4MM
	3619144M1	X	Chock	Thickness 0,2MM
	3712691M1	X	Chock	Thickness 0,3MM

1-AF30-600-A

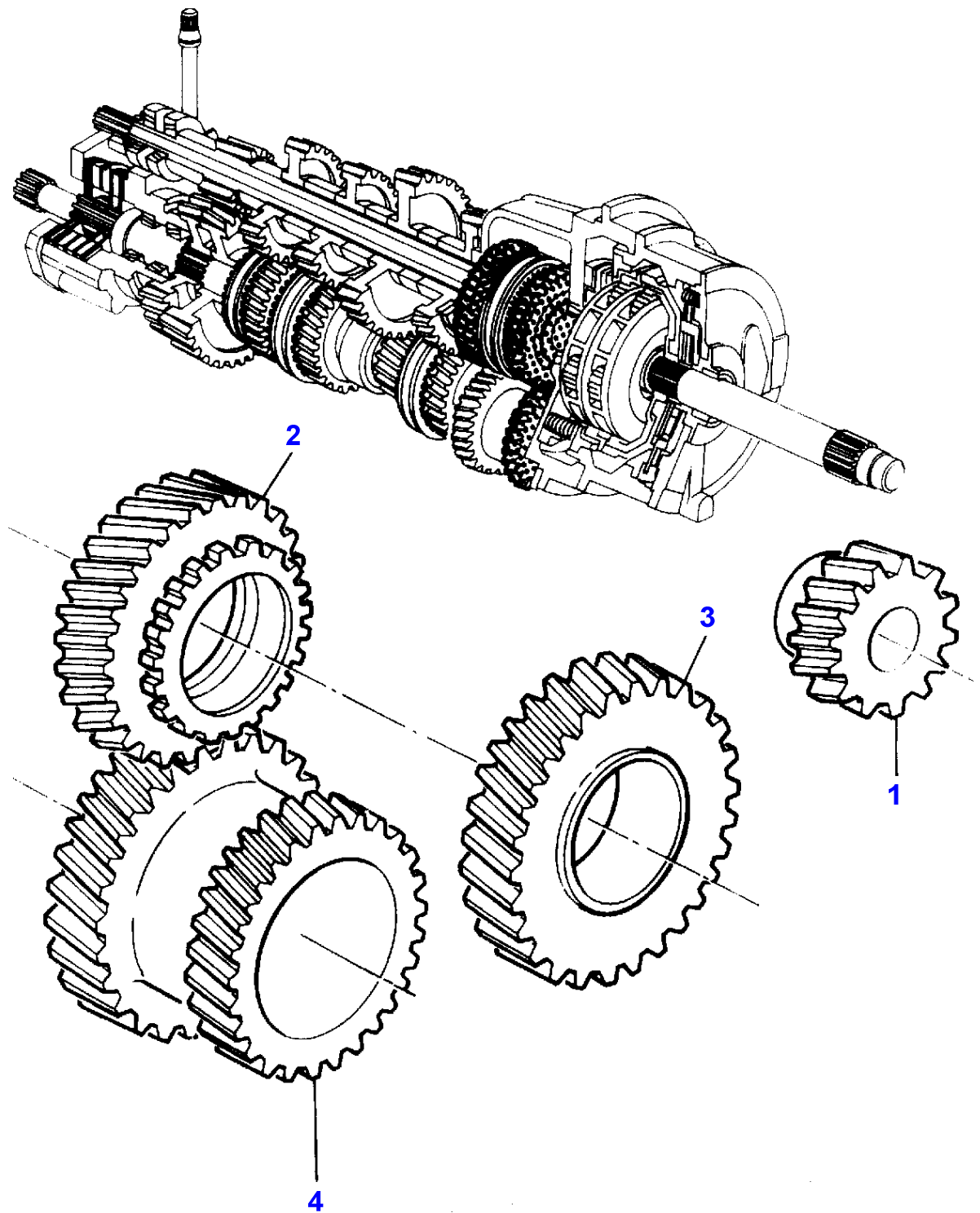

Massey Ferguson**MF 8160 TRACTOR - 1637286****1637286****Dynashift Transmission - Input Gears****Page025-0020**

Item	Part Number	Qty	Description	Comments
1	3617737M5	1	Pinion	Number of teeth/spines 21 Replace and repair. Old interchangeable with new 3617737M4
2	3714875M1	1	Pinion	[A] Number of teeth/spines 39
	3618996M3	1	Pinion	Number of teeth/spines 36
3	3616020M2	1	Pinion	Number of teeth/spines 32
4	3714876M1	1	Pinion	[A] Number of teeth/spines 28/25
	3618975M5	1	Pinion	Number of teeth/spines 28/29

FOOTNOTE [A] WITH HEAVY DUTY TRANSMISSION

1-AF31-600-A

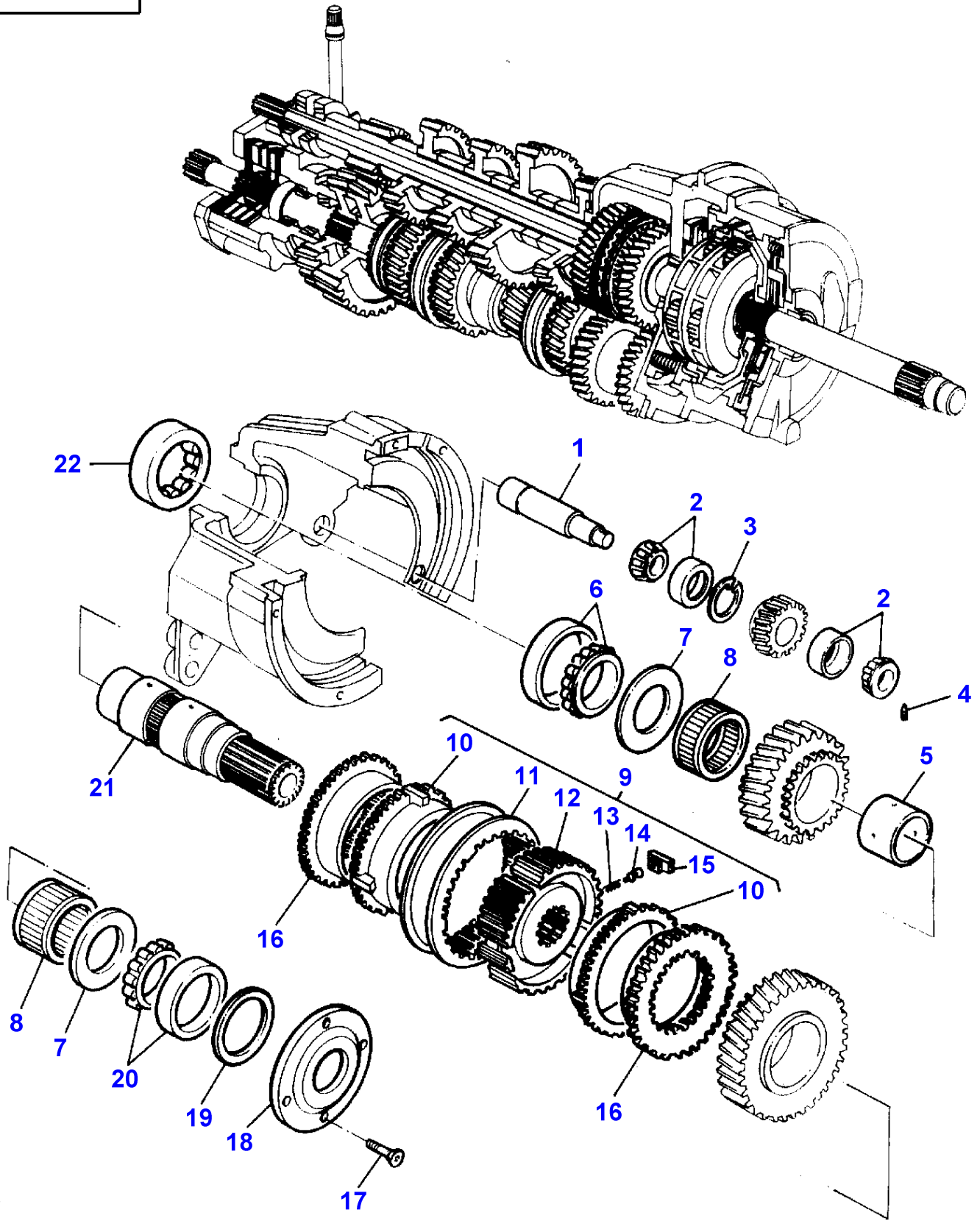

Item	Part Number	Qty	Description	Comments
1	3618103M2	1	Clevis Pin	
2	3010151X91	2	Bearing Taper	
3	3792376M1	1	Segment	Thickness 2,22-2,27MM
	3618104M1	1	Segment	Thickness 2,28-2,33MM
	3618880M1	X	Segment	Thickness 2,36-2,41MM
	3617744M1	X	Segment	Thickness 2,50MM
4	3386683M1	1	Screw Special	
5	3617308M3	1	Bush	
6	3010115X91	1	Bearing Taper	
7	3616860M1	2	Washer	
8	3619780M1	2	Needle Cage	
9	3385888M92	1	Synchro Ring	
10	3385866M1	2	Ring	(9)
11	3385867M1	1	Slider Bearing	(9)
12	3385873M2	1	Hub	(9)
13	3386519M1	3	Spring	(9)
				Replace and repair. Old interchangeable with new 3385892M1
14	3386520M1	3	Ball	(9)
				Replace and repair. Old interchangeable with new 3385894M1
				(9)
15	3385893M1	3	Guide	
16	3385865M4	2	Ring	
17	3010348X1	4	Screw	
18	3618912M2	1	Washer	
19	3383476M1	X	Shim	Thickness 0,5MM
	3383477M1	X	Shim	Thickness 0,6MM
	3383516M1	X	Shim	Thickness 0,7MM
	3383517M1	X	Shim	Thickness 0,8MM
	3617236M1	X	Shim	Thickness 0,1MM
	3617237M1	X	Shim	Thickness 0,2MM
	3617238M1	X	Shim	Thickness 0,4MM
	3617243M1	X	Shim	Thickness 0,05MM
20	3010115X91	1	Bearing Taper	
21	3619042M3	1	Shaft	
22	3712170M1	1	Bearing Assy	

1-AF32-600-A

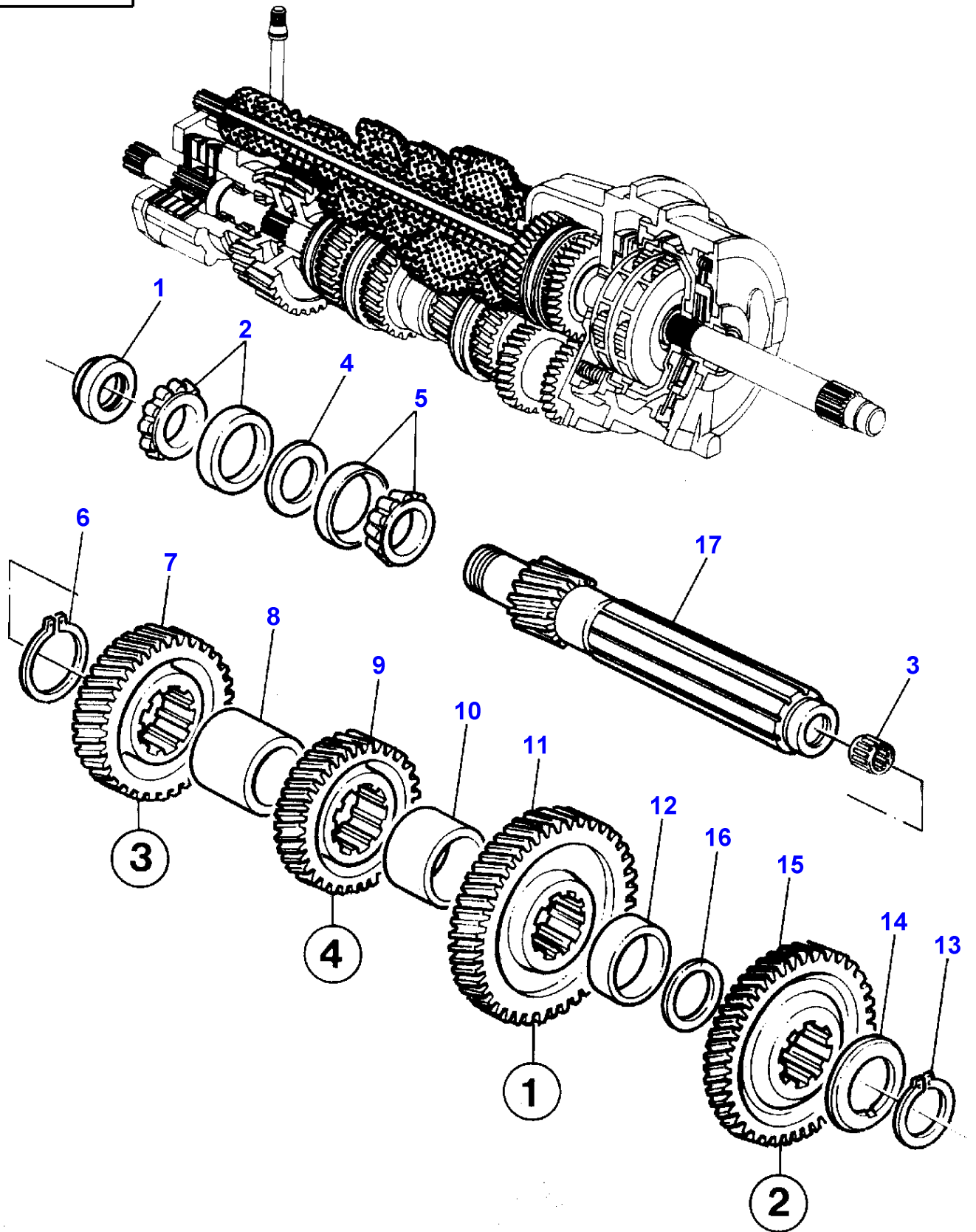

Dynashift Transmission - Countershaft

Item	Part Number	Qty	Description	Comments
1	1614882M3	1	Nut	
2	3405345M91	1	Bearing Taper	
3	1441835X1	1	Bearing Assy	
4	3791371M1		Chock	Thickness 4,22 MM
	3791370M1		Chock	Thickness 4,28 MM
	3791369M1		Chock	Thickness 4,34 MM
	3791368M1		Chock	Thickness 4,40 MM
	3791378M1		Chock	Thickness 4,46 MM
5	968636M91	1	Bearing Assy	
6	355921X1	1	Ring	
7	3715221M92	1	Pinion	[A] Number of teeth/spines 35
	3618934M4	1	Pinion	Number of teeth/spines 35
8	3380192M2	1	Spacer	[B]
9	3617272M3	1	Pinion	Number of teeth/spines 30
10	3583478M1	1	Spacer	
11	3618968M2	1	Pinion	Number of teeth/spines 43
12	3042898M2	1	Spacer	
13	831180M1	1	Ring	
14	3042866M1	1	Washer	
15	3618998M4	1	Pinion	Number of teeth/spines 40 Replace and repair. Old interchangeable with new 3618998M3
16	3042846M1	X	Shim	Thickness 0,20 MM
	3042847M1	X	Shim	Thickness 0,40 MM
	3042848M2	X	Shim	Thickness 1MM
17	3714822M2	1	Shaft	[A] Number of teeth/spines 17
	3712169M3	1	Shaft	Number of teeth/spines 17

FOOTNOTE [A] WITH HEAVY DUTY TRANSMISSION

FOOTNOTE [B] WITH NORMAL DUTY TRANSMISSION

MF 8160 TRACTOR - 1637286
1-AF33-600-B

1-AF33-600-B

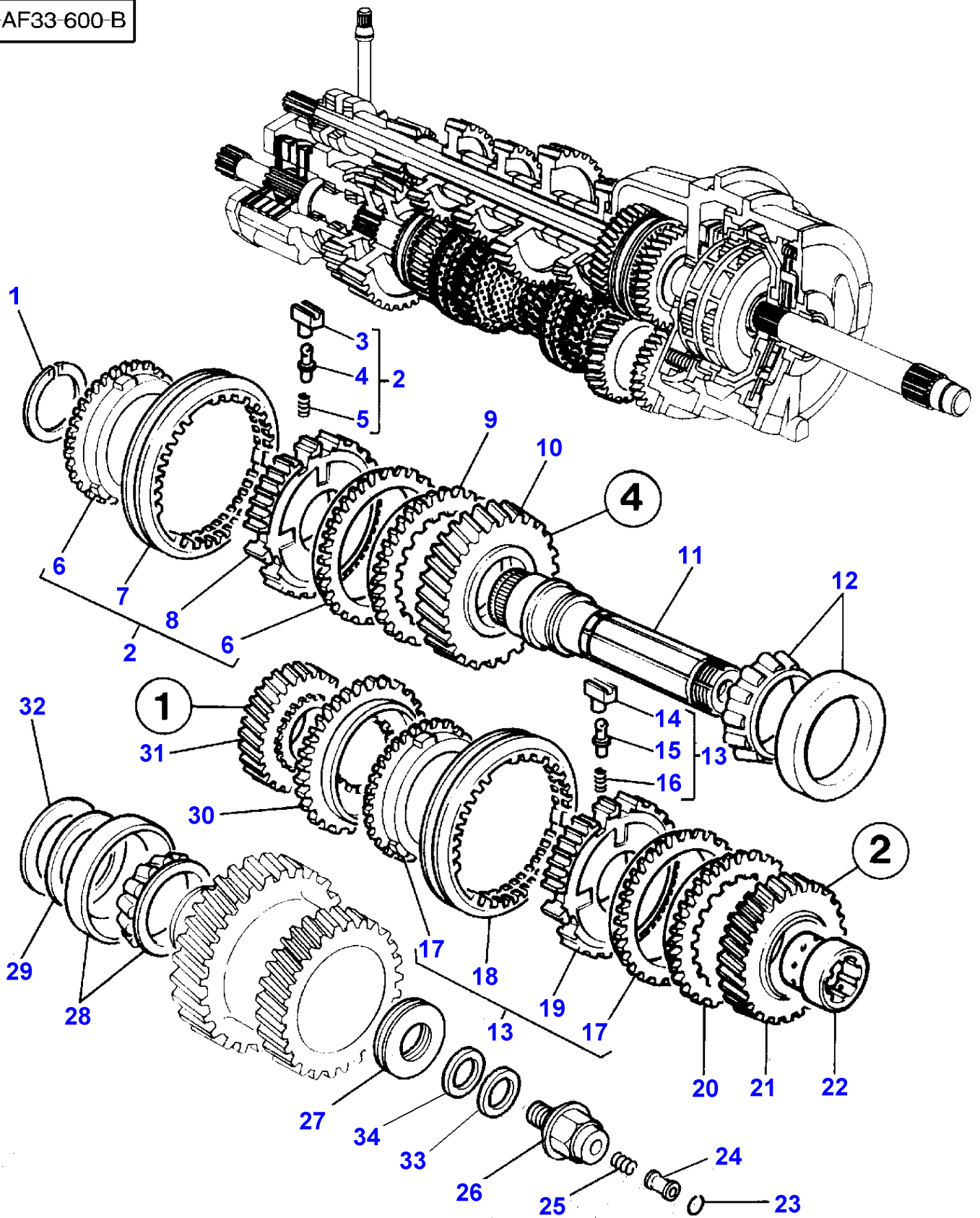

Dynashift Transmission - Main Shaft

Item	Part Number	Qty	Description	Comments
1	1444488X1	1	Ring	
2	3616410M91	1	Synchro Ring	
3	3618170M1	3	Poppet	(2)
4	3386520M1	3	Ball	(2)
5	3386519M1	3	Spring	Replace and repair. Old interchangeable with new 3385894M1 (2)
6	3618168M1	2	Ring	(2)
7	3618169M1	1	Slider Bearing	(2)
8	3616324M1	1	Hub	(2)
9	3617219M1	1	Ring	
10	3617281M92	1	Pinion	Number of teeth/spines 35
11	3616828M4	1	Shaft	Up to Serial or Engine Number D023016
	3713477M4	1	Shaft	From Serial or Engine Number D023017
12	968634M91	1	Bearing Assy	
13	3616592M91	1	Synchro Ring	
14	3618170M1	3	Poppet	(13)
15	3386520M1	3	Ball	(13)
16	3386519M1	3	Spring	Replace and repair. Old interchangeable with new 3385894M1 (13)
				Replace and repair. Old interchangeable with new 3385892M1
17	3618168M1	2	Ring	(13)
18	3618169M1	1	Slider Bearing	(13)
19	3616516M1	1	Hub	(13)
20	3617219M1	1	Ring	
21	3619034M94	1	Pinion	Number of teeth/spines 24 Replace and repair. Old interchangeable with new 3619034M93
22	3619366M4	1	Bush	
23	3382831M1	1	Segment	
24	3385884M2	1	Tube	
25	3382828M1	1	Spring	
26	3617762M3	1	Screw	Up to Serial or Engine Number D023016
	3713479M3	1	Screw	From Serial or Engine Number D023017
27	3617763M1	1	Washer	Up to Serial or Engine Number D023016
	3713478M1	1	Washer	From Serial or Engine Number D023017
28	968634M91	1	Bearing Assy	
29	3383171M1	X	Shim	Thickness 0,05MM
	3380040M1	X	Shim	Thickness 0,10MM
	3380041M1	X	Shim	Thickness 0,30MM
	3380042M1	X	Shim	Thickness 0,50MM
30	3616827M2	1	Ring	
31	3714109M1	1	Pinion	Number of teeth/spines 17
32	3383164M2	1	Washer	
33	3713480M1	X	Chock	Thickness 0,25MM From Serial or Engine Number D023017
	3713481M1	X	Chock	Thickness 0,5MM From Serial or Engine Number D023017
34	3713483M1	1	Washer	From Serial or Engine Number D023017

MF 8160 TRACTOR - 1637286
1-AF34-600-C

1-AF34-600-C

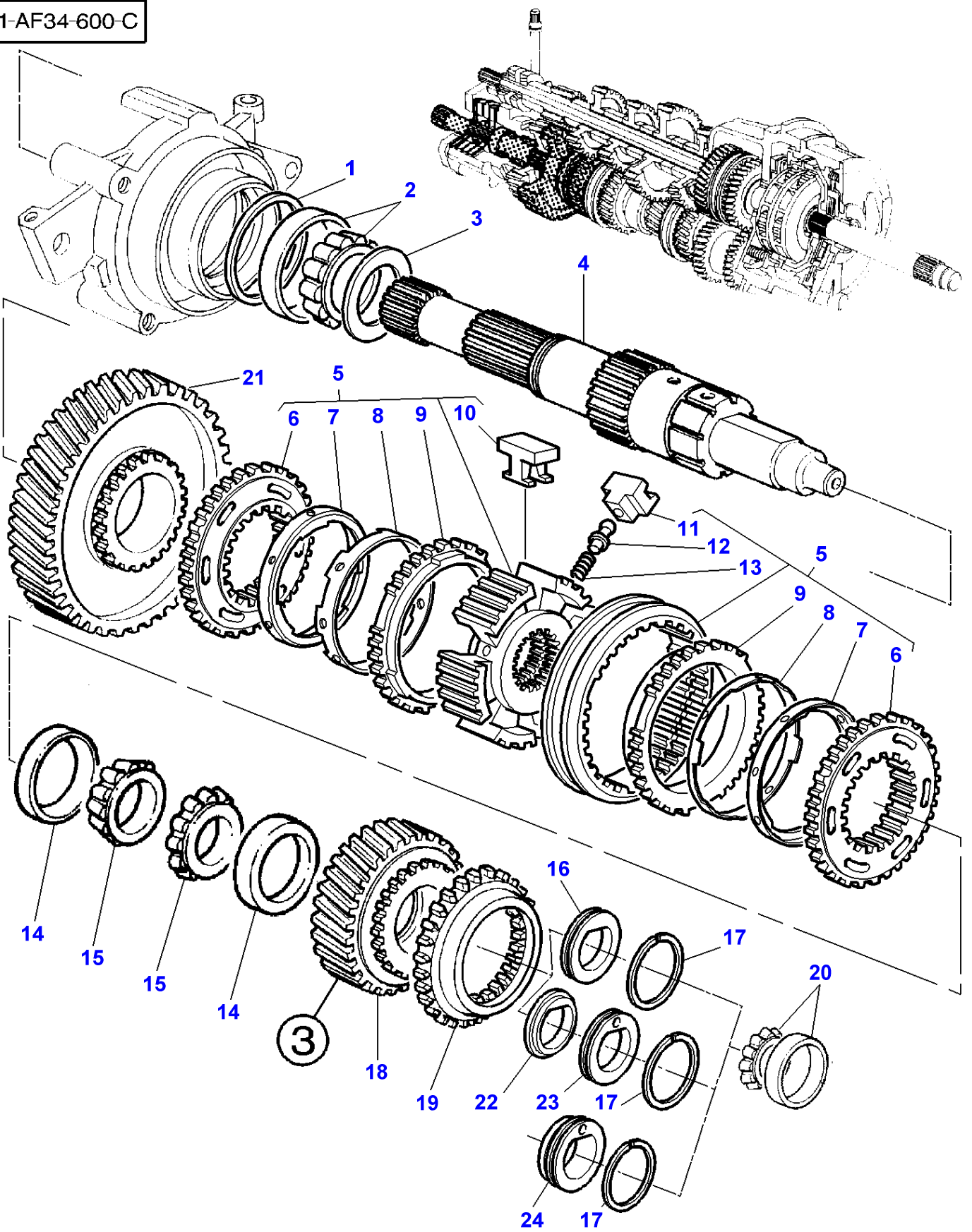

Dynashift Transmission - Output Shaft

Item	Part Number	Qty	Description	Comments
1	3616313M1	X	Chock	Thickness 0,05MM
	3616312M1	X	Chock	Thickness 0,1MM
	3616311M1	X	Chock	Thickness 0,3MM
	3616310M1	X	Chock	Thickness 0,5MM
	3616309M1	X	Chock	Thickness 0,9MM
	3616308M1	X	Chock	Thickness 2MM
	3616308M1	X	Chock	Up to Serial or Engine Number F147001 [A]
	3790786M1	X	Chock	Up to Serial or Engine Number F120032 Thickness 1,5 MM
	3790786M1	X	Chock	From Serial or Engine Number F147002 [A]
				From Serial or Engine Number F120033
2	3010129X91	1	Bearing Taper	
3	3616280M1	1	Washer	
4	3619369M4	1	Shaft	
5	3712847M95	1	Synchro Ring	
6	3900982M2	2	Cone	(5)
7	3902682M1	2	Cone	(5)
8	3900981M1	2	Bush	(5)
				Up to Serial or Engine Number E130032 Not serviced,order REF.5
	3902633M1	2	Bush	(5)
				From Serial or Engine Number E130033
9	3900986M1	2	Ring	(5)
10	3900979M1	3	Skate	(5)
11	3900985M1	3	Poppet	(5)
12	3900983M1	3	Clevis Pin	(5)
13	3900984M1	3	Spring	(5)
14	3010059X1	2	Race	
15	3010060X1	2	Cone	
16	3714505M1	X	Chock	[A]
				Thickness 5,40 MM
				Up to Serial or Engine Number E347036
	3618094M1	X	Chock	[A]
				Thickness 5,45 MM
				Up to Serial or Engine Number E347036
	3618171M1	X	Chock	[A]
				Thickness 5,50 MM
				Up to Serial or Engine Number E347036
	3618095M1	X	Chock	[A]
				Thickness 5,55 MM
				Up to Serial or Engine Number E347036
	3618172M1	X	Chock	[A]
				Thickness 5,60 MM
				Up to Serial or Engine Number E347036
	3618096M1	X	Chock	[A]
				Thickness 5,56 MM
				Up to Serial or Engine Number E347036
17	3617884M1	1	Segment	
18	3618933M3	1	Pinion	Number of teeth/spines 30
19	3617219M1	1	Ring	
20	3010118X91	1	Bearing Taper	
21	3714868M92	1	Pinion	[A]
				Number of teeth/spines 48
	3619347M92	1	Pinion	Number of teeth/spines 48
22	3790676M1	X	Chock	[A]
				Thickness 5,40 MM
				From Serial or Engine Number E347037
				Up to Serial or Engine Number F120032
	3790677M1	X	Chock	[A]
				Thickness 5,45 MM
				From Serial or Engine Number E347037
				Up to Serial or Engine Number F120032
	3790678M1	X	Chock	[A]
				Thickness 5,50 MM
				From Serial or Engine Number E347037
				Up to Serial or Engine Number F120032

Dynashift Transmission - Output Shaft

Item	Part Number	Qty	Description	Comments
22	3790679M1	X	Chock	[A] Thickness 5,55 MM From Serial or Engine Number E347037 Up to Serial or Engine Number F120032
22	3790680M1	X	Chock	[A] Thickness 5,60 MM From Serial or Engine Number E347037 Up to Serial or Engine Number F120032
22	3790681M1	X	Chock	[A] Thickness 5,65 MM From Serial or Engine Number E347037 Up to Serial or Engine Number F120032
22	3790682M1	X	Chock	[A] Thickness 5,70 MM From Serial or Engine Number E347037 Up to Serial or Engine Number F120032
22	3790683M1	X	Chock	[A] Thickness 5,75 MM From Serial or Engine Number E347037 Up to Serial or Engine Number F120032
22	3790684M1	X	Chock	[A] Thickness 5,80 MM From Serial or Engine Number E347037 Up to Serial or Engine Number F120032
22	3790685M1	X	Chock	[A] Thickness 5,85 MM From Serial or Engine Number E347037 Up to Serial or Engine Number F120032
22	3790686M1	X	Chock	[A] Thickness 5,90 MM From Serial or Engine Number E347037 Up to Serial or Engine Number F120032
23	3790688M1	1	Washer	[A] From Serial or Engine Number E347037 Up to Serial or Engine Number F120032
24	3790808M3	1	Washer	From Serial or Engine Number F147002
24	3790808M3	1	Washer	[A] From Serial or Engine Number F120033

FOOTNOTE [A] WITH HEAVY DUTY TRANSMISSION

MF 8160 TRACTOR - 1637286
1-AF70-003-A

1-AF70-003-A

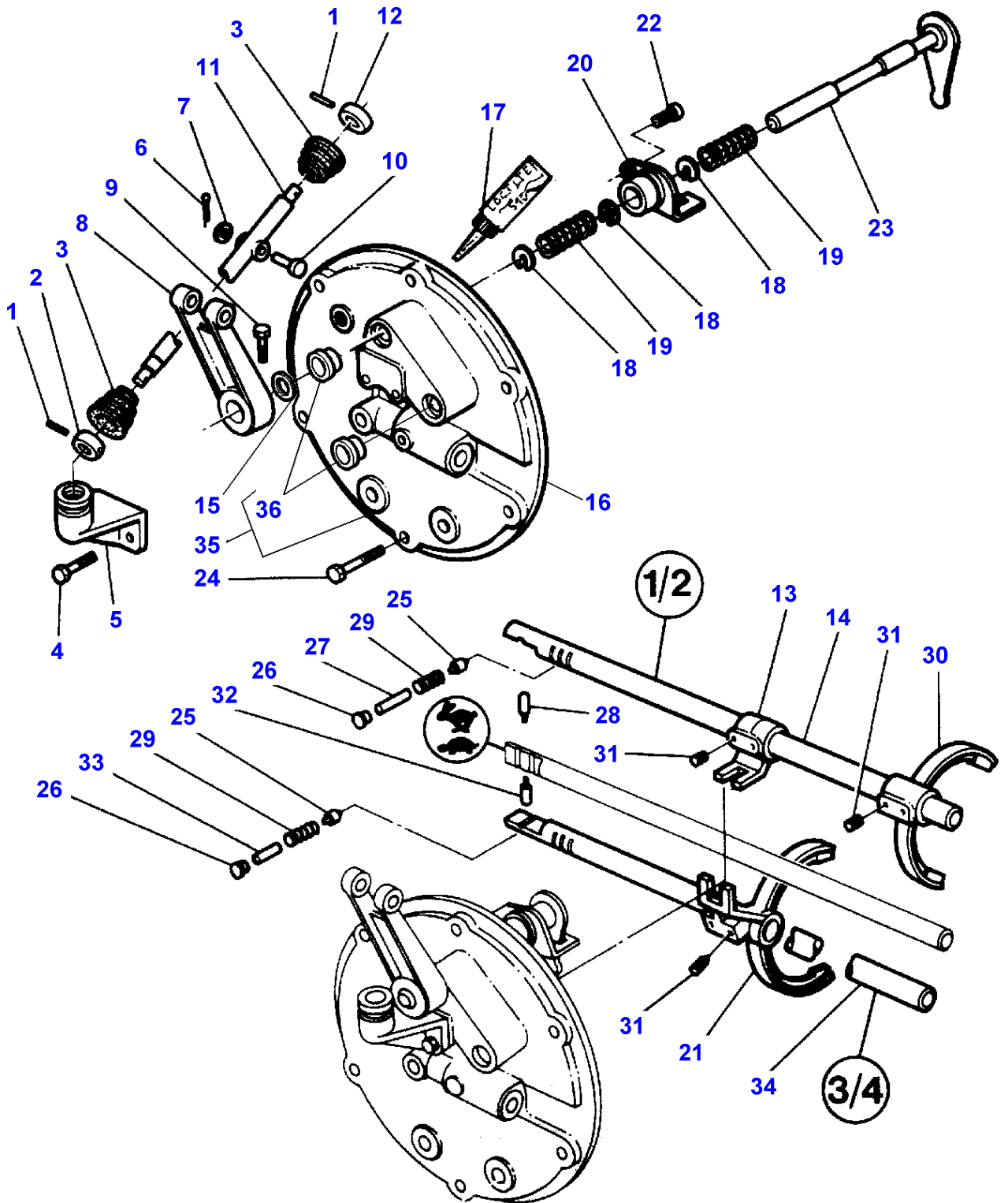

Massey Ferguson**MF 8160 TRACTOR - 1637286**

1637286

Dynashift Transmission - Internal Control

Page 025-0045

Item	Part Number	Qty	Description	Comments
1	1440389X1	2	Pin	
2	3383533M1	1	Toggle	
3	3385863M1	2	Bellows	
4	339123X1	2	Hex. Sock. Screw	M8X20
5	3383526M1	1	Support	
6	354066X1	1	Pin	
7	390735X1	1	Washer	
8	3385791M1	1	Conrod	
9	3771408M1	1	Screw	
10	3383531M1	1	Clevis Pin	
11	3714146M1	1	Lever	Length 247MM
12	3387683M1	1	Toggle	
13	3385643M2	1	Selector	
14	3385644M1	1	Stem	
15	3790170M1	1	Seal	
16	3618849M11	1	Cover	Replace and repair. Old interchangeable with new 3618849M91 Up to Serial or Engine Number E304035
17	1633270M3	1	Loctite	
18	3386414M1	3	Spring Pot	
19	3387684M2	2	Spring	
20	3386412M2	1	Fork	
21	3385620M4	1	Fork	
22	339337X1	1	Hex. Sock. Screw	M8X30
23	3386413M1	1	Stem	
24	354262X1	6	Bolt Unc	
25	3322463M2	2	Journal	
26	1441772X1	2	Plug	
27	1611670M1	1	Spacer	
28	1610890M1	1	Latch	
29	191221M1	2	Spring	
30	3045560M3	1	Fork	
31	3386683M1	6	Screw Special	
32	1610891M1	1	Latch	
33	1611669M1	1	Spacer	
34	3385621M2	1	Stem	
35	3715771M14	1	Cover	From Serial or Engine Number E304036 Replace and repair. Old interchangeable with new 3715771M11 (35)
36	3715785M2	2	Bush	From Serial or Engine Number E304036

MF 8160 TRACTOR - 1637286
1-AF70-004-A

1-AF70-004-A

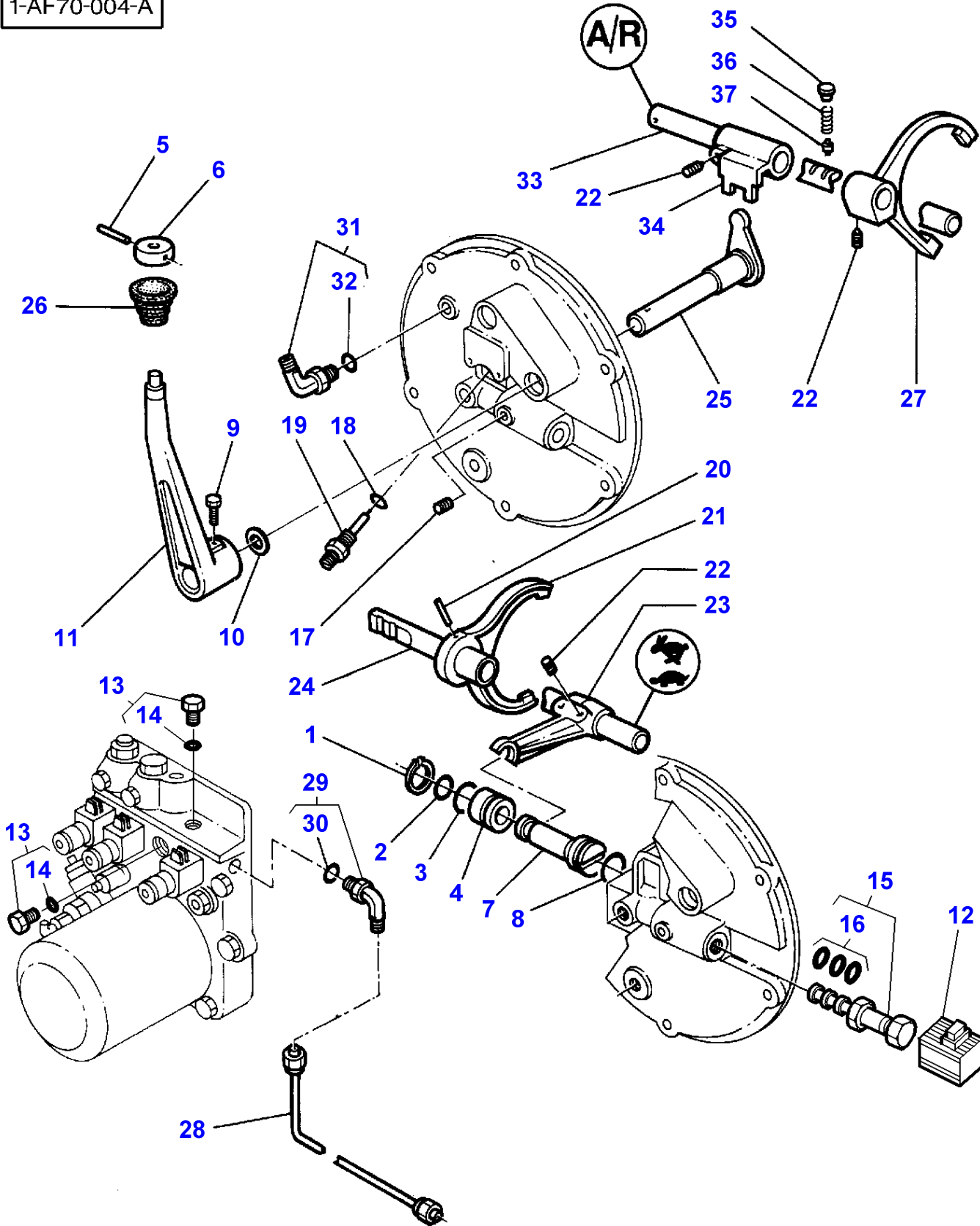

Dynashift Transmission - Internal Control

Item	Part Number	Qty	Description	Comments
1	390933X1	1	Circlip	
2	1006335M1	1	O Ring	
3	195876M1	1	O Ring	
4	3618872M1	1	Bush	
5	1440389X1	1	Pin	
6	3387683M1	1	Toggle	
7	3618871M1	1	Piston	
8	1001465M1	1	Ring	
9	3771408M1	1	Screw	
10	3790170M1	1	Seal	
11	3714145M1	1	Lever	Length 246MM
12	3619763M1	1	Solenoid	
13	3019639X91	2	Plug	
14	3019395X1	1	O Ring	(13)
15	3619762M1	1	Spool	
16	3900994M91	1	Kit, Joint	(15)
17	356039X1	1	Plug	Replace and repair. Old not interchangeable with new 365332X1
18	1440012X1	1	Gasket	
19	3383546M1	1	Switch,Indirect	Up to Serial or Engine Number G307023
	3383546M1	1	Switch,Indirect	[C]
				Up to Serial or Engine Number G264010
	3792196M1	1	Switch,Indirect	From Serial or Engine Number G307024
	3792196M1	1	Switch,Indirect	[C]
				From Serial or Engine Number G264011
20	390950X1	1	Pin	
21	3712862M1	1	Fork	
22	3386683M1	5	Screw Special	
23	3618865M1	1	Selector	
24	3618882M2	1	Stem	Up to Serial or Engine Number E277021
	3714935M1	1	Stem	[B]
	3714935M1	1	Stem	From Serial or Engine Number E277022
25	3385769M2	1	Stem	
26	3385863M1	1	Bellows	
27	3385899M4	1	Fork	[B]
				Up to Serial or Engine Number E241045
	3385899M4	1	Fork	Up to Serial or Engine Number E277021
	3714925M1	1	Fork	From Serial or Engine Number E277022
	3714925M1	1	Fork	[B]
				From Serial or Engine Number E241046
	3380235M1	1	Fork	[A]
28	3386934M91	1	Tube	
29	3019412X91	1	Elbow	
30	3019395X1	1	O Ring	(29)
31	3019418X91	1	Elbow Nipple	M22X1,5
32	3019398X1	1	O Ring	(31)
33	3792496M1	1	Stem	
	3790163M1	1	Stem	[A]
34	3385622M2	1	Selector	
35	1441772X1	1	Plug	
36	191221M1	1	Spring	
37	3322463M2	1	Journal	

FOOTNOTE [A] WITH CREEPER GEAR

FOOTNOTE [B] WITH HEAVY DUTY TRANSMISSION

FOOTNOTE [C] WITH LOAD SENSING

MF 8160 TRACTOR - 1637286
1-AE67-600-A

1-AE67-600-A

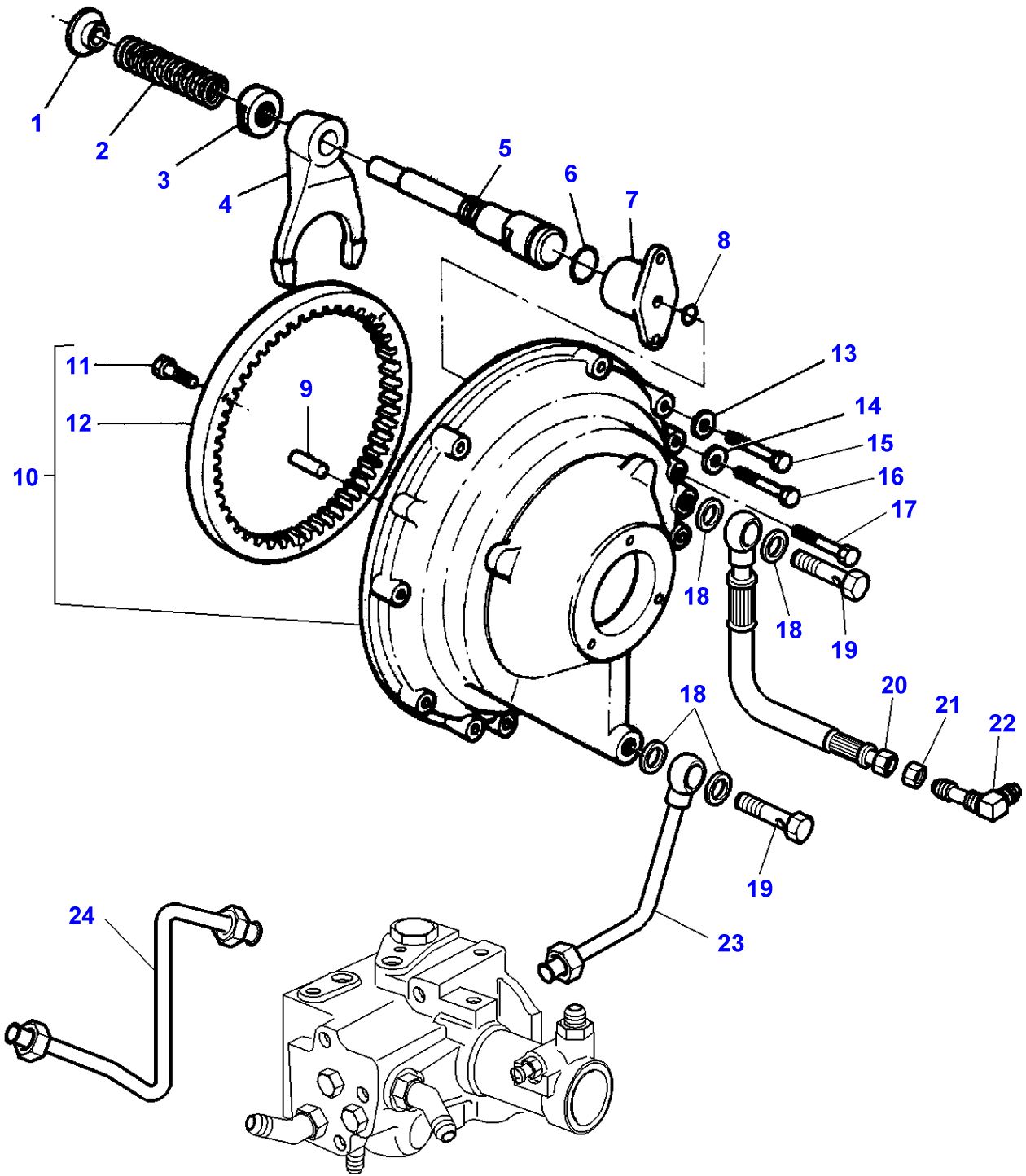

Massey Ferguson**MF 8160 TRACTOR - 1637286**

1637286

16 Speed Mark 3 Transmission - Front Cover Creeper Gear

Page025-0055

Item	Part Number	Qty	Description	Comments
1	3380695M1	1	Spring Pot	
2	3380707M1	1	Spring	
3	3380696M1	1	Nut	
4	3380686M2	1	Fork	
5	3380693M1	1	Stem	
6	195632M1	1	O Ring	
7	3383995M1	1	Sleeve	
8	743440M1	1	O Ring	
9	3792036M1	1	Locator	
10	3790166M12	1	Cover	
11	369189X1	3	Screw	(10) Diameter 5/16" Length 38 MM
12	3380698M1	1	Annular Gear	(10)
13	339376X1	8	Lock Washer	Diameter 10 MM
14	339374X1	2	Lock Washer	Diameter 8 MM
15	354267X1	8	Bolt Unc	Diameter 3/8" Length 57 MM
16	339010X1	2	Bolt Metric	M8x40
17	339244X1	2	Bolt Metric	M6x55
18	3010142X1	4	Washer	
19	3617467M2	2	Banjo Bolt	M16
20	3790159M1	1	Hydr Hose	
21	358706X1	1	Nut	Diameter 3/4"
22	3052699M2	1	Union	
23	3790169M92	1	Tube	
24	3713663M91	1	Tube	

1-AE69-600-A

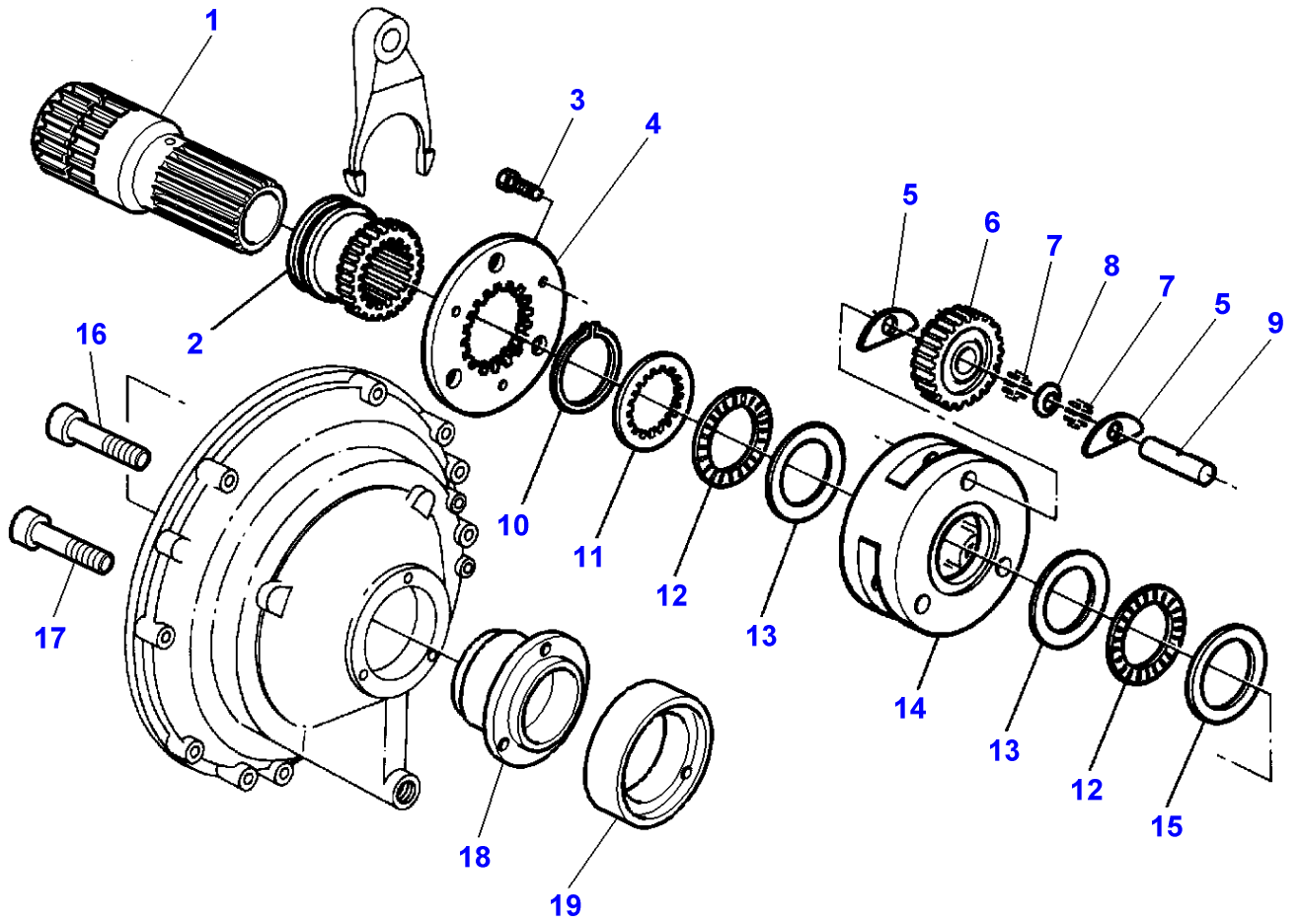

Massey Ferguson**MF 8160 TRACTOR - 1637286**

1637286

16 Speed Mark 3 Transmission - Creeper Gear

Page025-0060

Item	Part Number	Qty	Description	Comments
1	3790162M2	1	Shaft	
2	3380694M2	1	Sleeve	
3	339081X1	3	Screw Metric	M10x20
4	3380701M1	1	Washer	
5	1612712M3	6	Washer	
6	3380687M2	3	Pinion	
7	3380697M1	174	Needle	
8	1612713M1	3	Washer	
9	3380685M2	3	Clevis Pin	
10	355919X1	1	Snapping	
11	3380728M1	1	Washer	
12	3380689M1	2	Bearing Thrust	
13	3380691M1	2	Washer	
14	3380699M2	1	Carrier	
15	3380690M1	1	Washer	
16	391991X1	2	Screw Metric	M10x30
17	1440349X1	1	Screw Metric	M8x30
18	3790161M2	1	Support	
19	3712940M1	1	Spacer	

MF 8160 TRACTOR - 1637286
1-AE68-600-A

1-AE68-600-A

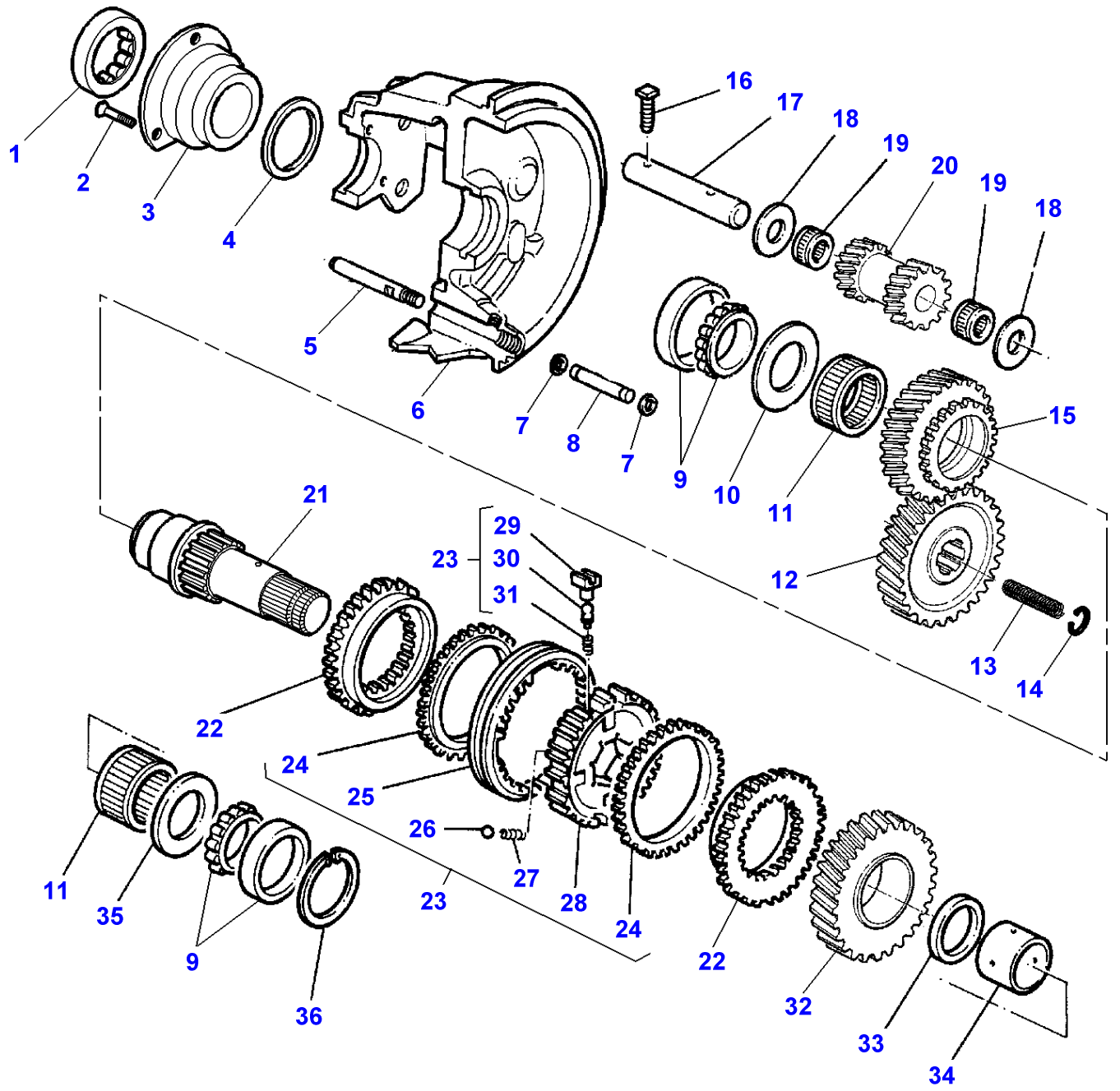

Item	Part Number	Qty	Description	Comments
1	3712170M1	1	Bearing Assy	
2	3009451X1	3	Screw	M10x25
3	3790156M1	1	Bearing Shell	
4	3790173M1	X	Chock	Thickness 0,1 MM
	3790174M1	X	Chock	Thickness 0,2 MM
	3790175M1	X	Chock	Thickness 0,3 MM
	3790176M1	X	Chock	Thickness 0,5 MM
5	3790164M1	1	Tube	
6	3790167M1	1	Case Assy	
7	1441141X1	2	O Ring	
8	3380299M1	1	Tube	
9	3405344M91	2	Bearing Taper	
10	3380242M2	1	Washer	Thickness 4,07 MM
11	3380233M1	2	Needle Cage	
12	3790165M1	1	Pinion	Number of teeth/spines 32
13	3382828M1	1	Spring	
14	3382831M1	1	Segment	
15	3389831M1	1	Pinion	Number of teeth/spines 30
16	3771408M1	1	Screw	
17	1610854M1	1	Clevis Pin	
18	1610887M1	2	Washer	
19	834844M1	2	Bearing Assy	
20	1610867M1	1	Pinion	Number of teeth/spines 17/17
21	3790160M2	1	Shaft	
22	3385834M1	2	Ring	
23	3380251M91	1	Synchro Ring	
24	3383188M1	2	Ring	(23)
25	3033847M1	1	Slider Bearing	(23)
26	3386520M1	3	Ball	(23)
27	3033893M1	3	Spring	(23)
28	3039159M1	1	Hub	(23)
29	3033849M1	3	Poppet	(23)
30	3188958M1	3	Ball Pin	(23)
31	3033851M1	3	Spring	(23)
32	3380225M3	1	Pinion	Number of teeth/spines 36
33	3380245M1	1	Washer	
34	3380248M2	1	Bush	
35	3380300M2	1	Washer	Thickness 7,07 MM
36	353063X1	1	Clip	

1-AE93-604-A

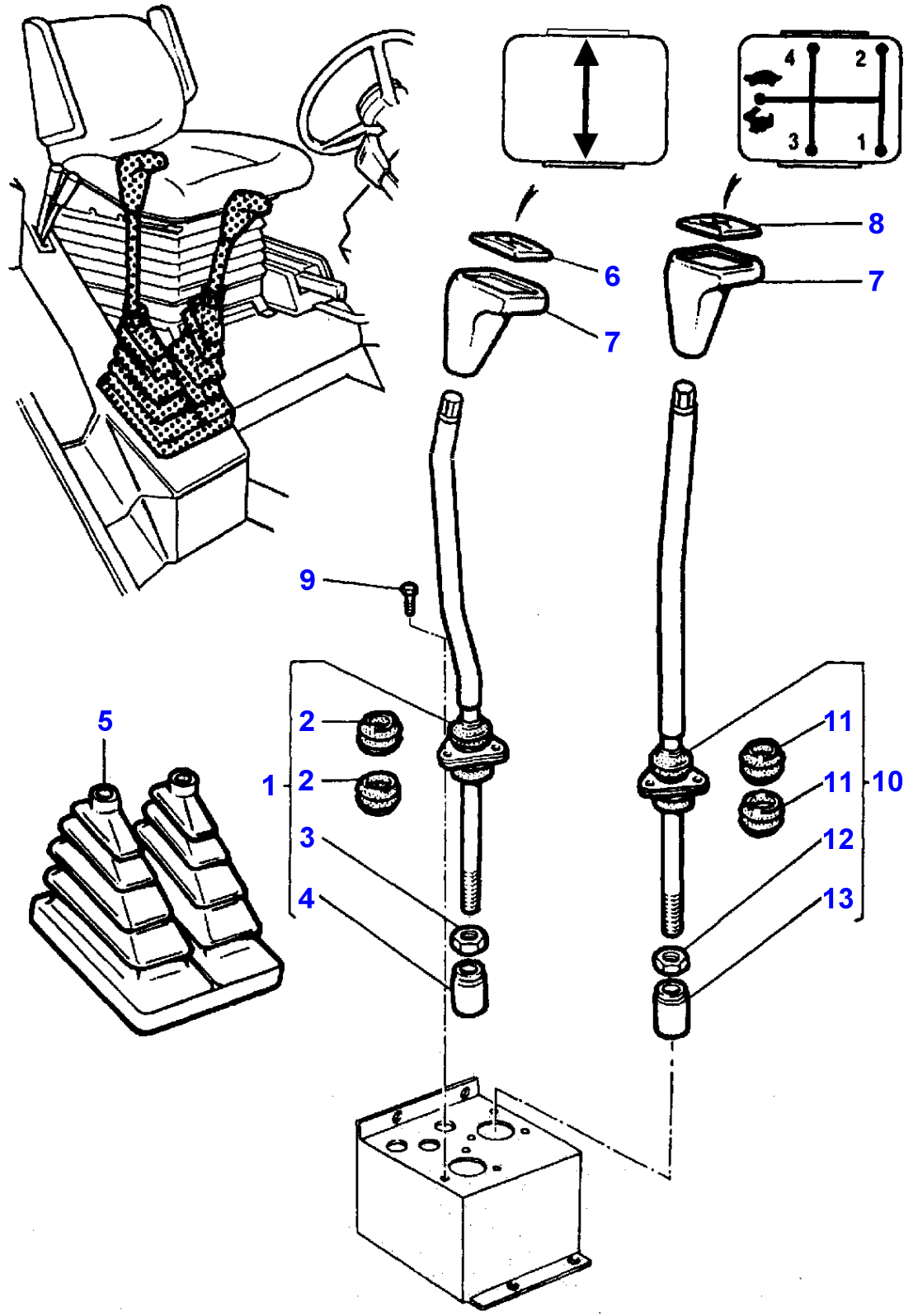

Massey Ferguson**MF 8160 TRACTOR - 1637286****1637286****Shift Lever****Page025-0070**

Item	Part Number	Qty	Description	Comments
1	3713807M91	1	Lever	
2	3389506M1	2	Bellows	(1)
3	339592X1	1	Nut Metric	(1) M20
4	3388603M1	1	Guide	(1)
5	3388796M2	1	Bellows	
6	3388836M3	1	Note Plate	
7	3387626M2	2	Knob	
8	3388837M1	1	Note Plate	
9	339124X1	6	Hex. Sock. Screw	M8X16
10	3713816M91	1	Lever	
11	3389506M1	2	Bellows	(10)
12	339592X1	1	Nut Metric	(10) M20
13	3388603M1	1	Guide	(10)

1-AE93-615-A

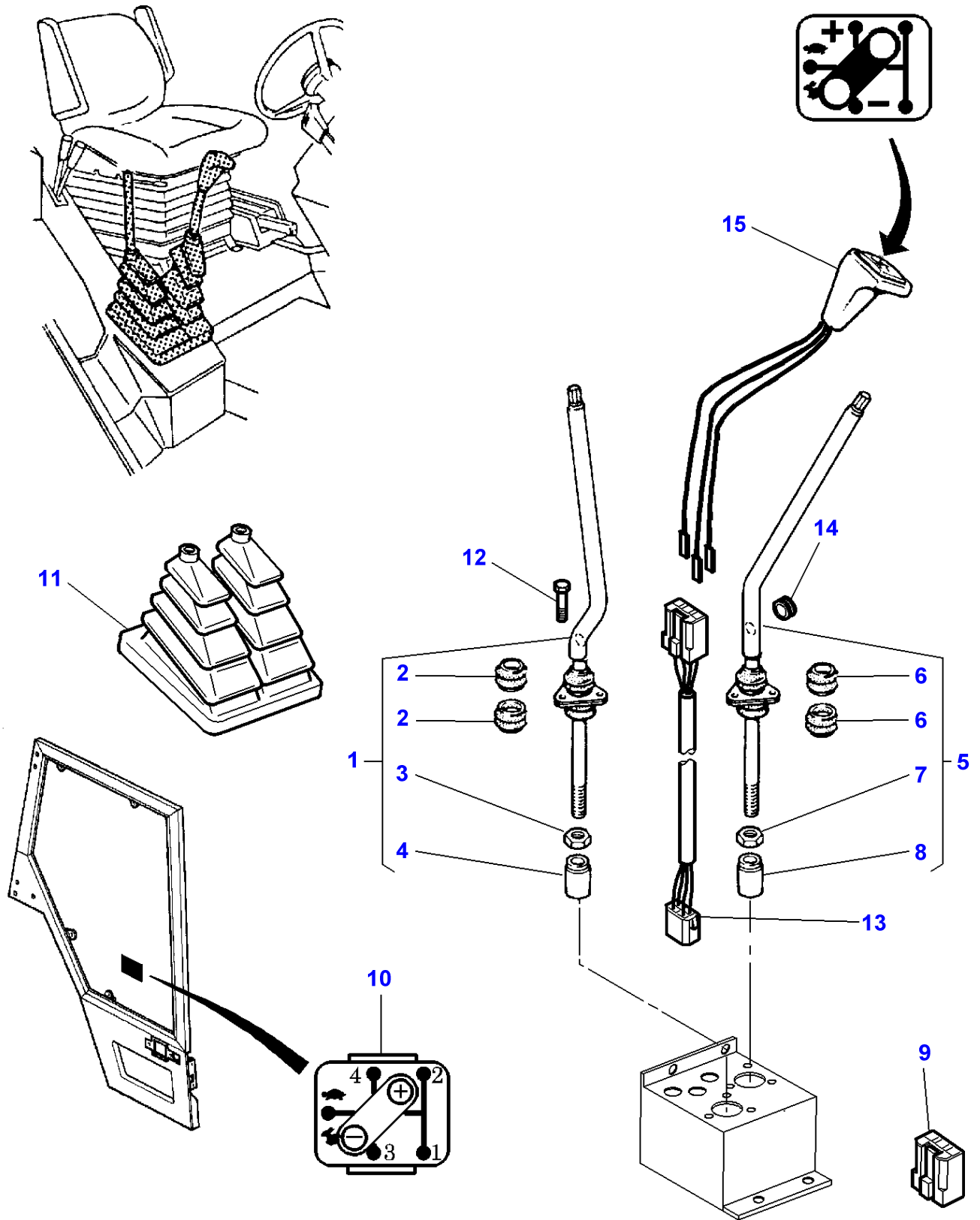

Massey Ferguson**MF 8160 TRACTOR - 1637286**

1637286

Page025-0075

Shift Lever - Austria

Item	Part Number	Qty	Description	Comments
1	3715503M1	1	Lever	
2	3389506M1	2	Bellows	(1)
3	339592X1	1	Nut Metric	(1)
4	3388603M1	1	Guide	(1)
5	3713815M91	1	Lever	
6	3389506M1	2	Bellows	(5)
7	339592X1	1	Nut Metric	(5)
8	3388603M1	1	Guide	(5)
9	3714668M1	1	Connectors	
10	3713743M1	1	Decal	
11	3388796M2	1	Bellows	
12	339124X1	6	Hex. Sock. Screw	M8X16
13	3715147M2	1	Harness	
14	338975X1	2	Grommet	
15	3713747M1	1	Handle	

1-AF69-004-A

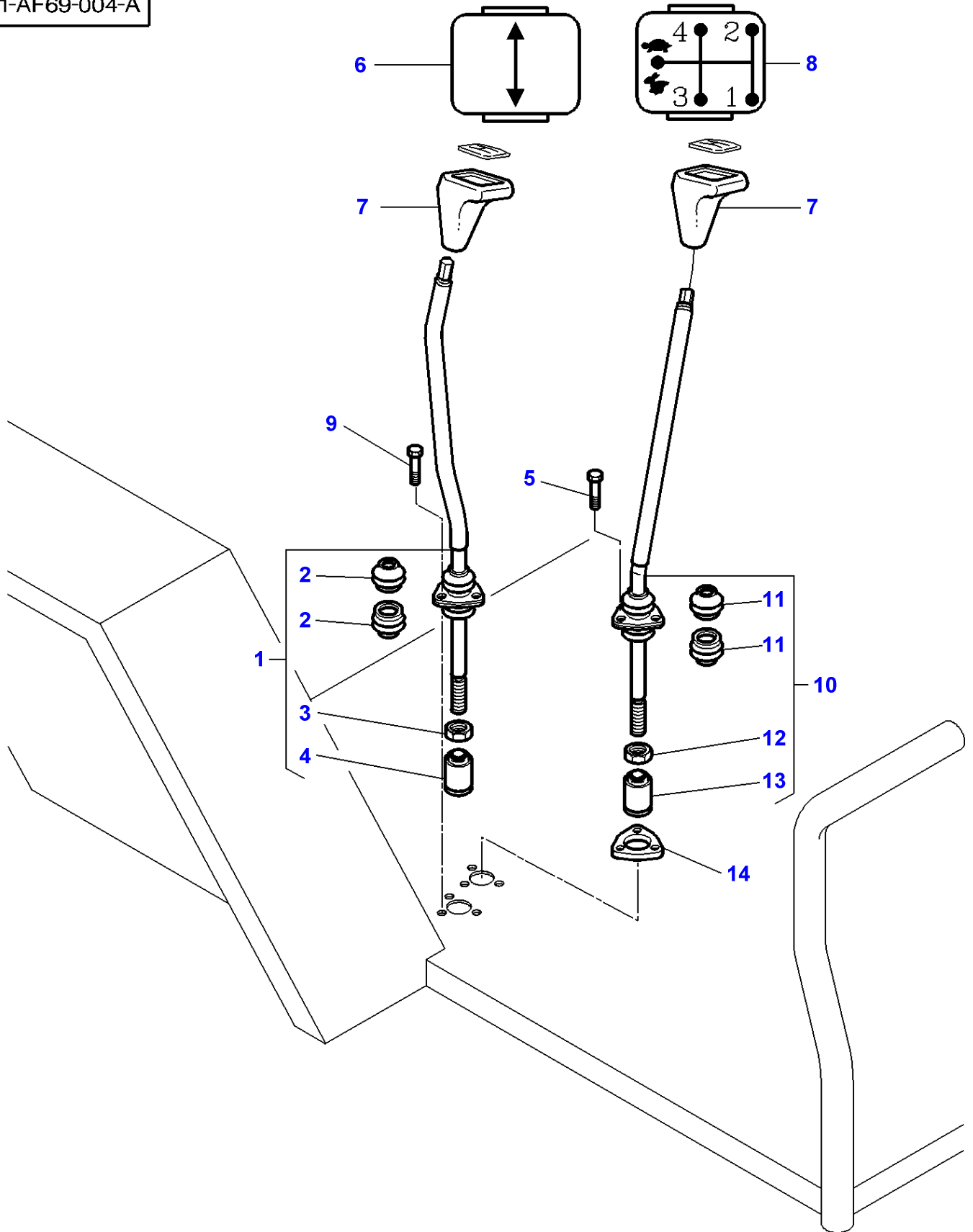

Massey Ferguson**MF 8160 TRACTOR - 1637286**

1637286

Shift Lever - Platform

Page025-0080

Item	Part Number	Qty	Description	Comments
1	3713808M94	1	Lever	
2	3389506M1	2	Bellows	(1)
3	339592X1	1	Nut Metric	(1) M20
4	3388603M1	1	Guide	(1)
5	339009X1	3	Hex. Sock. Screw	M8X35MM
6	3388836M3	1	Note Plate	
7	3387626M2	2	Knob	
8	3388837M1	1	Note Plate	
9	339124X1	3	Hex. Sock. Screw	M8X16
10	3389478M92	1	Lever	
11	3389506M1	2	Bellows	(10)
12	339592X1	1	Nut Metric	(10) M20
13	3388603M1	1	Guide	(10)
14	3389495M1	1	Spacer	

MF 8160 TRACTOR - 1637286
1-AG26-600-B

1-AG26-600-B

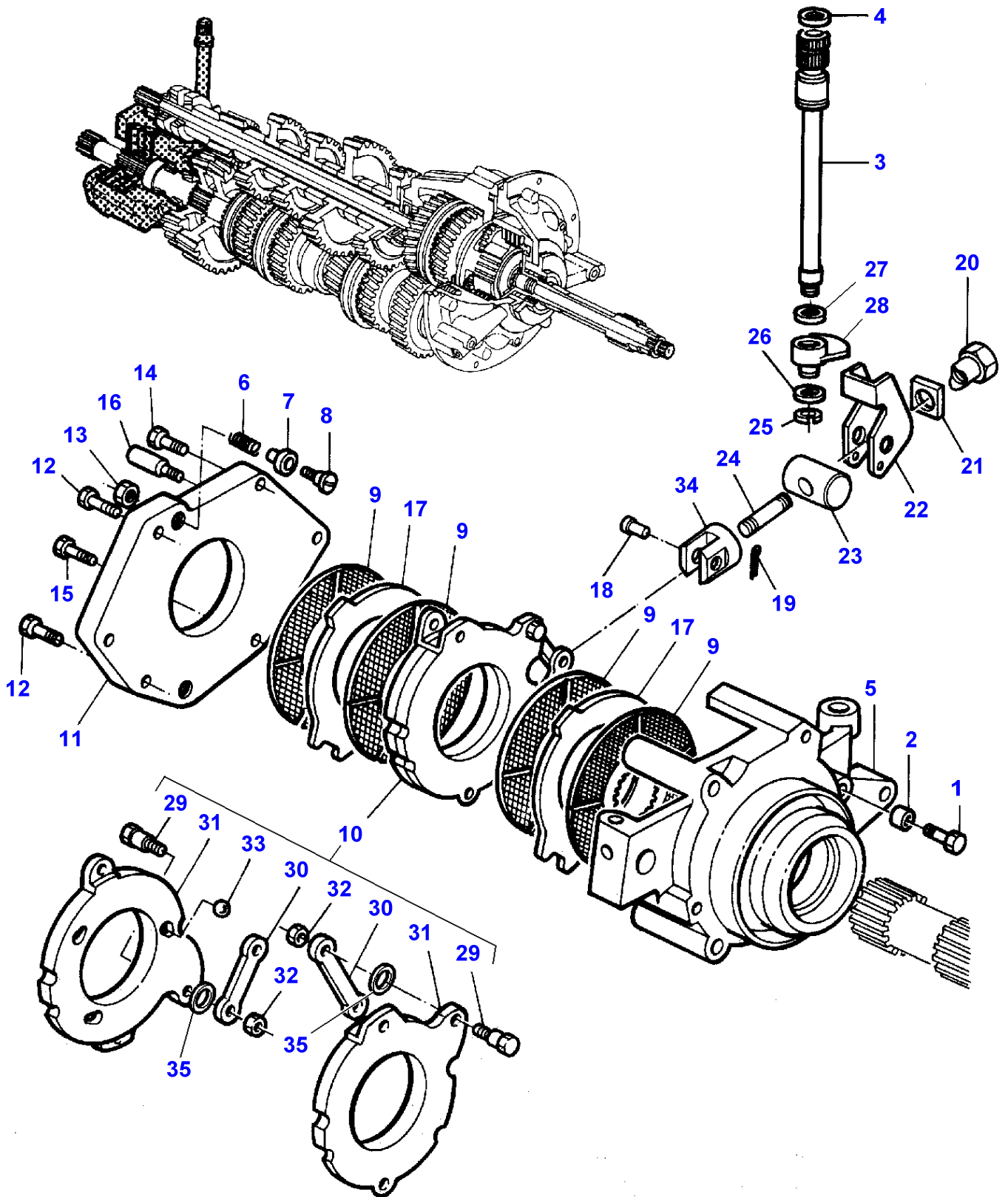

Handbrake - Lower Control

Item	Part Number	Qty	Description	Comments
1	353725X1	1	Bolt Unc	Up to Serial or Engine Number F267012 Diameter 1/2" Length 44 MM
	3009509X1	1	Bolt Metric	[A] From Serial or Engine Number F267013 M12X45
2	1611277M1	1	Pin	
3	3380416M3	1	Shaft	
4	3384856M1	1	O Ring	
5	3712295M1	1	Support	Up to Serial or Engine Number F267012
	3716312M1	1	Support	[A] From Serial or Engine Number F267013
6	3052320M1	4	Spring	
7	3052318M1	4	Bush	
8	3052317M1	4	Plunger	
9	3715250M2	5	Disc	
10	3617341M2	1	Disc	
11	3045478M2	1	Cover	Up to Serial or Engine Number F267012
	3716313M1	1	Cover	[A] From Serial or Engine Number F267013
12	362786X1	2	Screw	Up to Serial or Engine Number F267012 Diameter 1/2" Length 108 MM
	3009518X1	2	Screw	[A] From Serial or Engine Number F267013 M12X110
13	339030X1	2	Nut Metric	
14	354273X1	1	Bolt Unc	
15	353898X1	2	Screw	
16	3045479M1	1	Clevis Pin	
17	3380442M1	3	Plate	
18	376401X1	1	Clevis Pin	Alternative 195609M1
	195609M1	1	Clevis Pin	Alternative 376401X1
19	354048X1	1	Pin	
20	3581332M1	1	Nut	
21	3581331M1	1	Spacer	
22	3045480M3	1	Lever	
23	3581305M1	1	Trunnion	
24	3581306M1	1	Stud	
25	354476X1	1	Clip	
26	390735X1	1	Washer	
27	3010500X1	1	Washer	
28	3380415M1	1	Lever	
29	3310814M1	2	Screw	(10)
30	3902815M1	2	Rod Link	(10) Replace and repair. Old not interchangeable with new 3900038M1 Thickness 6MM
31		2	Disc	(10) Not serviced, order REF 10
32	353916X1	2	Nut Unf	(10)
33	3310764M1	3	Ball	(10)
34	3580590M1	1	Draglink	
35	390734X1	2	Washer	From Serial or Engine Number F028030 Up to Serial or Engine Number F038011

FOOTNOTE [A] EXCEPT TRACTOR NO F279056/F282011/F282026

MF 8160 TRACTOR - 1637286
1-AG28-601-D

1-AG28-601-D

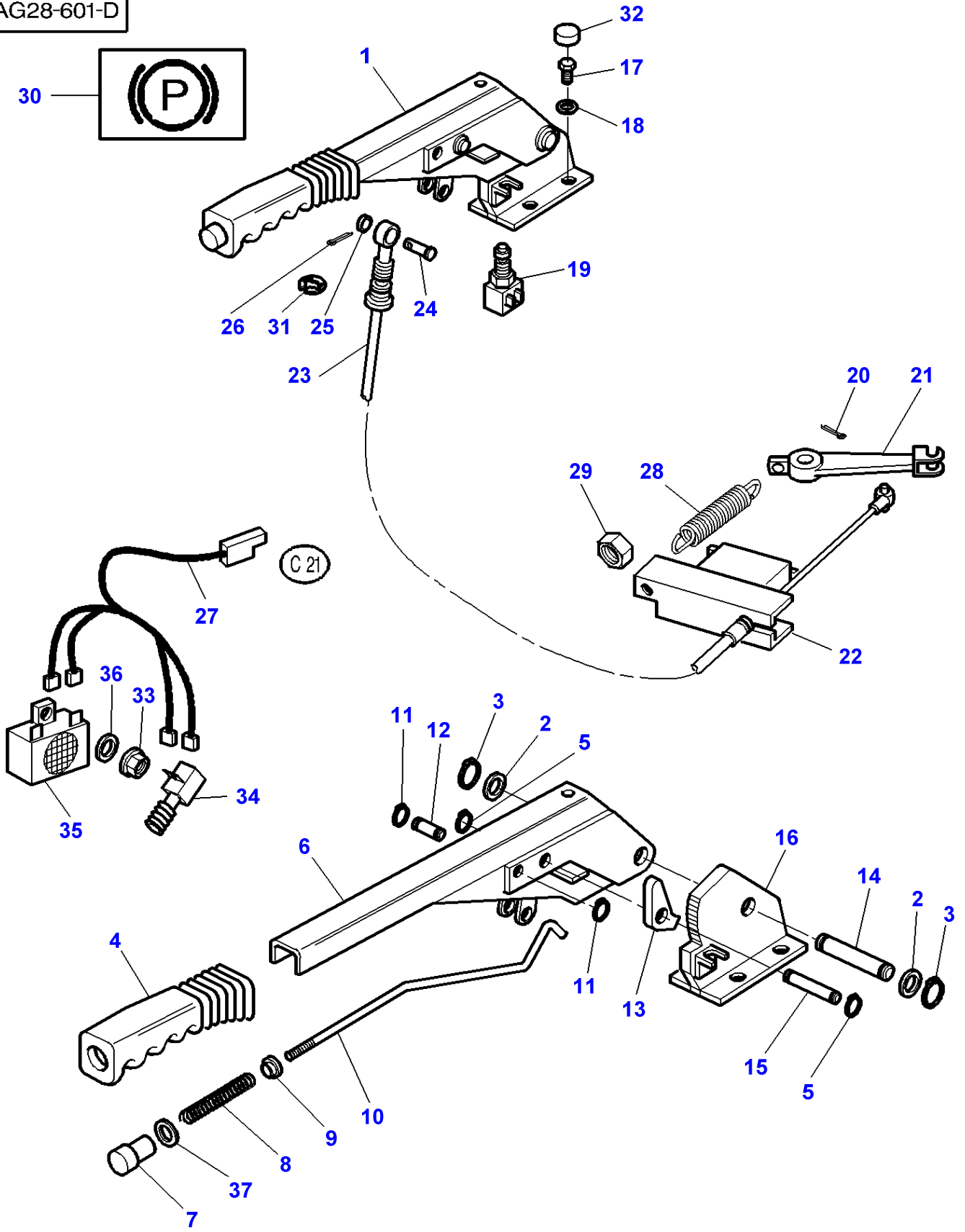

Brakes - Handbrake - Up to Serial or Engine Number G169033

Item	Part Number	Qty	Description	Comments
1	3385327M93	1	Handbrake Assy	Up to Serial or Engine Number E303011
	3385327M94	1	Handbrake Assy	From Serial or Engine Number E303012
2	1693980M1	2	Washer	(1)
3	339356X1	2	Circlip	(1)
4	1693965M1	1	Handle	(1)
5	3000261X1	2	Clip	(1)
6	3385337M91	1	Lever	(1)
	3715941M1	1	Lever	Up to Serial or Engine Number E303011 (1) From Serial or Engine Number E303012
7	3616904M1	1	Button	(1)
8	1693970M1	1	Spring	(1)
9	3616905M1	1	Washer	(1)
10	1693966M1	1	Rod	(1)
	3715943M1	1	Rod	Up to Serial or Engine Number E303011 (1) From Serial or Engine Number E303012
11	1440988X1	2	Circlip	(1)
12	1693974M1	1	Clevis Pin	(1)
13	1693969M1	1	Ratchet	(1)
	3715942M1	1	Ratchet	Up to Serial or Engine Number E303011 (1) From Serial or Engine Number E303012
14	1693976M1	1	Clevis Pin	(1)
15	1693973M1	1	Clevis Pin	(1)
16	3582569M91	1	Sector	(1)
17	339124X1	4	Hex. Sock. Screw	M8X16
18	390972X1	4	Washer Metric	
19	3380073M1	1	Switch, Indirect	
20	390970X1	1	Pin	
21	3712321M1	1	Lever	
22	3386848M94	1	Support	Up to Serial or Engine Number E204021
	3715803M91	1	Support	From Serial or Engine Number E204022
23	3583620M2	1	Cable	Length 1400MM
24	195234M1	1	Clevis Pin	
25	390972X1	1	Washer Metric	
26	354057X1	1	Pin	
27	3618557M1	1	Harness	
28	3380336M2	1	Spring	
29	353429X1	1	Nut Unf	Diameter 5/8"-18
	353429X1	2	Nut Unf	Up to Serial or Engine Number E204021 From Serial or Engine Number E204022
30	3580502M1	1	Decal	
31	3581179M1	1	Ring	M16
32	3616277M1	4	Helmet	
33	390995X1	1	Nut Metric	M5
34	3617693M1	1	Switch, Indirect	
35	3320197M1	1	Buzzer	
36	339381X1	1	Lock Washer	M5
37	353754X1	1	Washer	(1) Replace and repair. Old not interchangeable with new 1693972M1

MF 8160 TRACTOR - 1637286
1-AG28-605-A

1-AG28-605-A

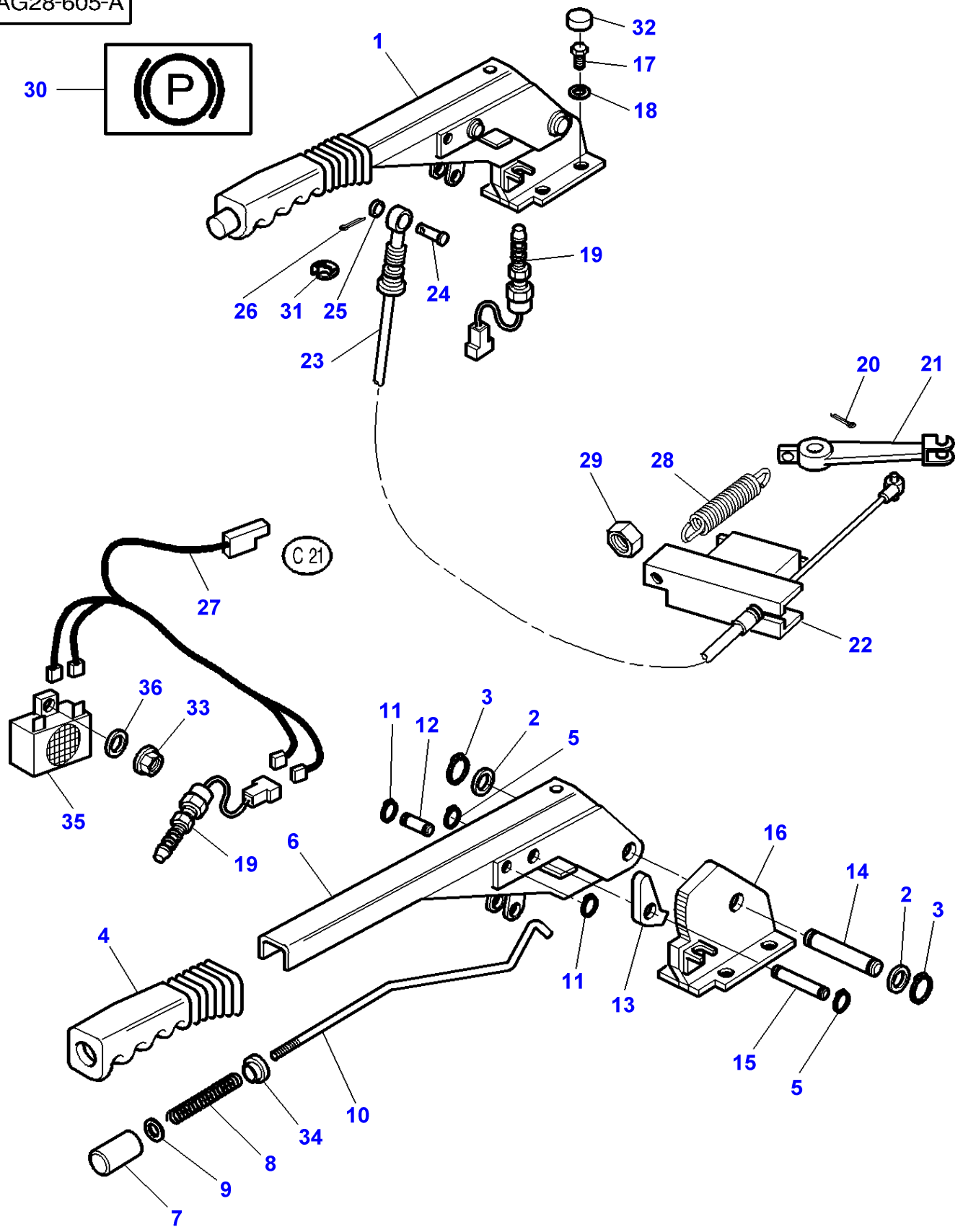

Massey Ferguson**MF 8160 TRACTOR - 1637286**

1637286

Brakes - Handbrake - From Serial or Engine Number G169034**Page030-0015**

Item	Part Number	Qty	Description	Comments
1	3779132M92	1	Handbrake Assy	
2	1693980M1	2	Washer	(1)
3	339356X1	2	Circlip	(1)
4	1693965M1	1	Handle	(1)
5	3000261X1	2	Clip	(1)
6	3715941M1	1	Lever	(1)
7	3616904M1	1	Button	(1)
8	1693970M1	1	Spring	(1)
9	353754X1	1	Washer	(1)
				Replace and repair. Old not interchangeable with new 1693972M1
10	3715943M1	1	Rod	(1)
11	1440988X1	2	Circlip	(1)
12	1693974M1	1	Clevis Pin	(1)
13	3715942M1	1	Ratchet	(1)
14	1693976M1	1	Clevis Pin	(1)
15	1693973M1	1	Clevis Pin	(1)
16	3779133M92	1	Sector	(1)
17	339124X1	4	Hex. Sock. Screw	M8X16
18	390972X1	4	Washer Metric	
19	3780395M2	2	Switch,Indirect	
20	390970X1	1	Pin	
21	3712321M1	1	Lever	
22	3715803M91	1	Support	
23	3583620M2	1	Cable	Length 1400MM
24	195234M1	1	Clevis Pin	
25	390972X1	1	Washer Metric	
26	354057X1	1	Pin	
27	3618557M1	1	Harness	
28	3380336M2	1	Spring	
29	353429X1	2	Nut Unf	
30	3580502M1	1	Decal	
31	3581179M1	1	Ring	M16
32	3616277M1	4	Helmet	
33	390995X1	1	Nut Metric	M5
34	3616905M1	1	Washer	(1)
35	3320197M1	1	Buzzer	
36	339381X1	1	Lock Washer	M5

MF 8160 TRACTOR - 1637286
1-AG28-602-D

1-AG28-602-D

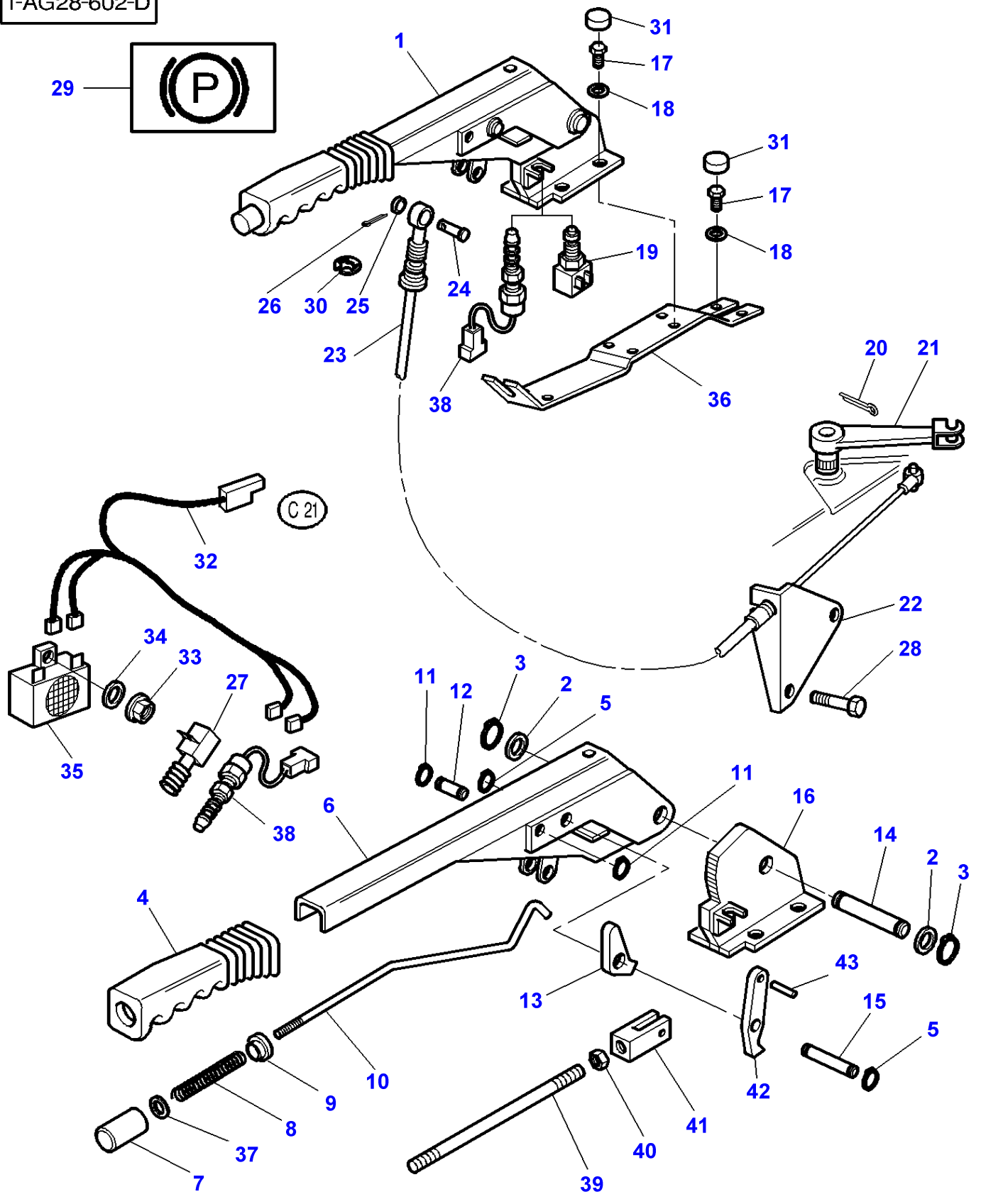

Brakes - Handbrake - Platform

Item	Part Number	Qty	Description	Comments
1	3779132M92	1	Handbrake Assy	
2	1693980M1	2	Washer	(1)
3	339356X1	2	Circlip	(1)
4	1693965M1	1	Handle	(1)
5	3000261X1	2	Clip	(1)
6	3715941M1	1	Lever	(1)
7	3616904M1	1	Button	(1)
8	1693970M1	1	Spring	(1)
9	3616905M1	1	Washer	(1)
10	3715943M1	1	Rod	(1) Up to Serial or Engine Number H091014
11	391561X1	2	Hex. Sock. Screw	(1)
12	1693974M1	1	Clevis Pin	(1)
13	3715942M1	1	Ratchet	(1) Up to Serial or Engine Number H091014
14	1693976M1	1	Clevis Pin	(1)
15	1693973M1	1	Clevis Pin	(1)
17	339123X1	8	Hex. Sock. Screw	M8X20
18	390972X1	8	Washer Metric	
19	3380073M1	1	Switch,Indirect	Up to Serial or Engine Number G169033
20	390970X1	1	Pin	
21	3386138M1	1	Lever	
22	3791331M1	1	Support	
23	3780289M1	1	Handbrake Cable	
24	195234M1	1	Clevis Pin	
25	390972X1	1	Washer Metric	
26	354057X1	1	Pin	
27	3617693M1	1	Switch,Indirect	Up to Serial or Engine Number G169033
28	3009512X1	1	Bolt Metric	M12X60
29	3580502M1	1	Decal	
30	3581179M1	1	Ring	Diameter 16
31	3616277M1	8	Helmet	
32	3618557M1	1	Harness	
33	390995X1	1	Nut Metric	M5
34	339381X1	1	Lock Washer	
35	3320197M1	1	Buzzer	
36	3778453M2	1	Brake Carrier	
37	353754X1	1	Washer	(1) Replace and repair. Old not interchangeable with new 1693972M1
38	3780395M2	2	Switch,Indirect	From Serial or Engine Number G169034
39	3782646M1	1	Rod	(1) From Serial or Engine Number H091015
40	3782647M1	1	Nut	(1) From Serial or Engine Number H091015
41	3782648M1	1	Clevis	(1) From Serial or Engine Number H091015
42	3782645M1	1	Hasp	(1) From Serial or Engine Number H091015
43	3782649M1	1	Pin	(1) From Serial or Engine Number H091015

FOOTNOTE [A] TRACTOR WITH PLATFORM

MF 8160 TRACTOR - 1637286
1-AG02-601-D

1-AG02-601-D

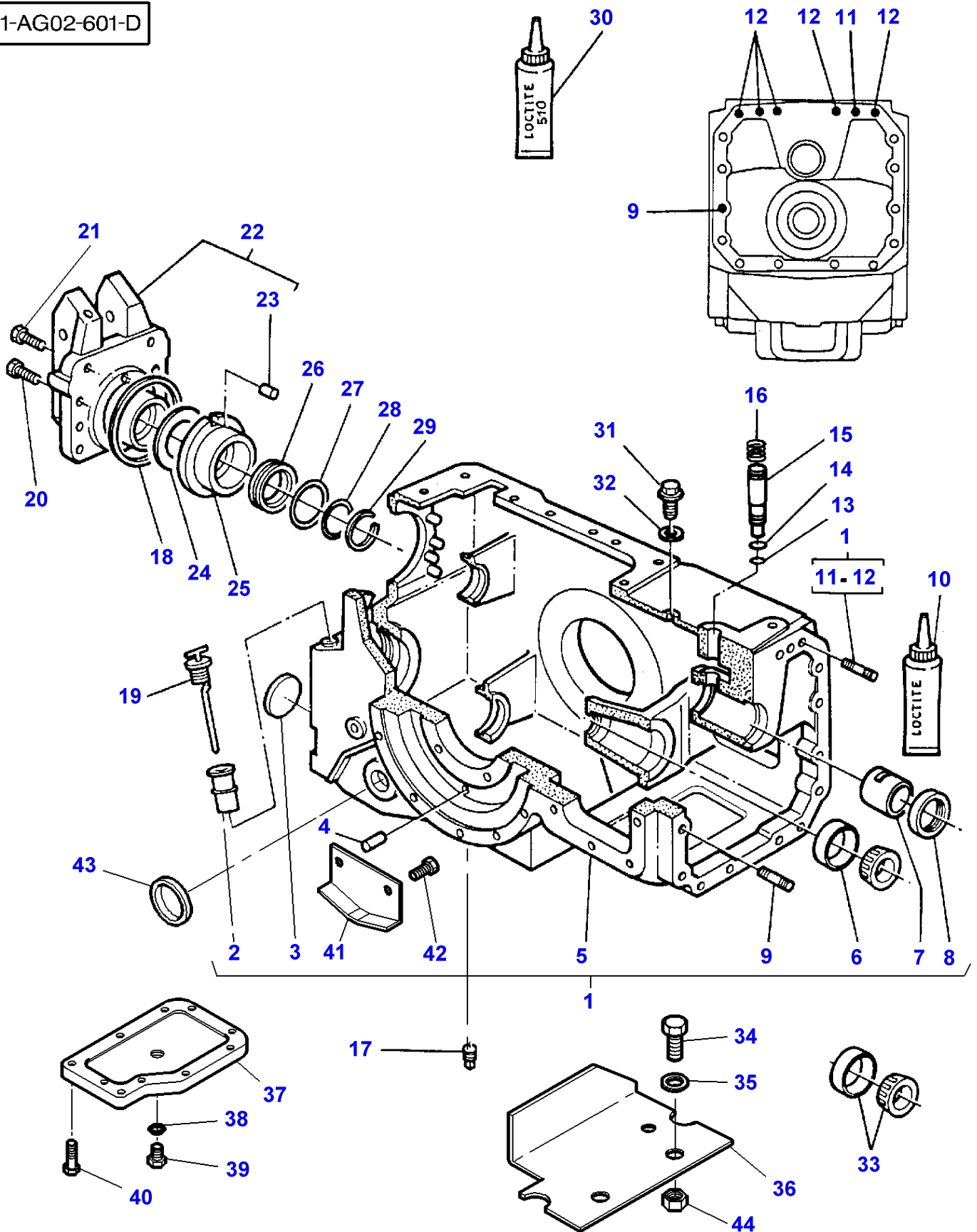

Rear Axle - Centre Housing

Item	Part Number	Qty	Description	Comments
1	3619737M13	1	Housing	Replace and repair. Old not interchangeable with new 3619737M12 Up to Serial or Engine Number F094025
	3791071M11	1	Housing	[D] From Serial or Engine Number F094026 Up to Serial or Engine Number F259039
2	3791073M12	1	Housing	From Serial or Engine Number F259040
	3038225M2	1	Tube	(1) Up to Serial or Engine Number D272030
	3713909M4	1	Tube	(1) From Serial or Engine Number D272031
3	353164X1	1	Plug	(1)
4	3385836M3	6	Centraliser	Length 29,4MM
5		1	Housing	(1) Not serviced,order REF.1
6		1	Race	(1) Not serviced,order REF.33
7	3582501M2	1	Bush	(1)
8	3383497M1	1	Seal	(1)
9	3384888M1	1	Stud	(1) Length 86MM Up to Serial or Engine Number E204021
	3790042M1	1	Stud	(1) Length 70MM From Serial or Engine Number E204022
10	1633268M2	X	Loctite	
11	3387888M1	1	Stud	(1) Length 70MM Up to Serial or Engine Number E204021
	3384889M1	1	Stud	(1) Length 64MM From Serial or Engine Number E204022
	372999X1	1	Screw	(1) Length 57MM Diameter 5/8-11
12	3387887M1	3	Stud	(1) Length 75MM
	372999X1	2	Screw	(1)
13	3004939X1	1	O Ring	
14	1442621X1	1	O Ring	
15	3582502M3	1	Tube	
16	3582503M2	1	Spring	
17	363821X1	1	Plug	
18	1610232M1	1	Gasket	
19	3790421M1	1	Oil Dipstick	
20	353726X1	6	Screw Unc	[A] Length 5/8X38
	353901X1	2	Screw Unc	[A] Length 5/8-11X32
21	353728X1	2	Bolt Unc	
22	3386636M14	1	Support	Replace and repair. Old interchangeable with new 3386636M94
23	3045437M1	1	Pin	(22)
24	3045383M1	2	Washer	[B]
25	3042700M2	1	Sleeve	[B]
26	3045431M3	1	Brake	[B]
27	3045432M1	1	Gasket	[B]
28	3045435M1	2	Gasket	[B]
29	3045429M1	1	Ring	[B]
30	1633270M3	X	Loctite	
31	3019644X1	1	Plug	M18
32	180474M1	1	Gasket	
33	3405249M91	1	Bearing Taper	
34	390738X1	2	Bolt Metric	M12X16
35	390735X1	2	Washer	
36	3619492M2	1	Shield	Up to Serial or Engine Number E261024
	3790045M91	1	Shield	From Serial or Engine Number E261025 Up to Serial or Engine Number G071025
	3791508M91	1	Deflector	From Serial or Engine Number G071026
37	3618727M1	1	Plate	Two Wheel Drive
38	3019397X1	1	O Ring	Two Wheel Drive
39	3019644X1	1	Plug	Two Wheel Drive

Rear Axle - Centre Housing

Item	Part Number	Qty	Description	Comments
40	391375X1	8	Screw Metric	Up to Serial or Engine Number F282005 Two Wheel Drive M12X35
40	391375X1	7	Screw Metric	From Serial or Engine Number F282006 Two Wheel Drive M12X35
40	3010763X1	1	Screw Metric	From Serial or Engine Number F282006 Two Wheel Drive M12X60
40	390912X1	2	Hex. Sock. Screw	Two Wheel Drive M12X40
41	3791051M1	2	Plate	(1) From Serial or Engine Number F094026
42	339230X1	4	Hex. Sock. Screw	Up to Serial or Engine Number F259039 (1) M6x10 From Serial or Engine Number F094026
43	1625678M1	2	Plug	Up to Serial or Engine Number F259039 [C] Diameter 66,8 MM
44	3019862X1	1	Nut Metric	[E] M12

FOOTNOTE [A] WITH PTO PROTECTOR.CRAMER HITCH

FOOTNOTE [B] WITH PTO BRAKES

FOOTNOTE [C] WITHOUT HYDRAULIC LIFT

FOOTNOTE [D] EXCEPT TRACTOR NO F094030/037

FOOTNOTE [E] WITH LOAD SENSING

MF 8160 TRACTOR - 1637286
1-AG22-602-F

1-AG22-602-F

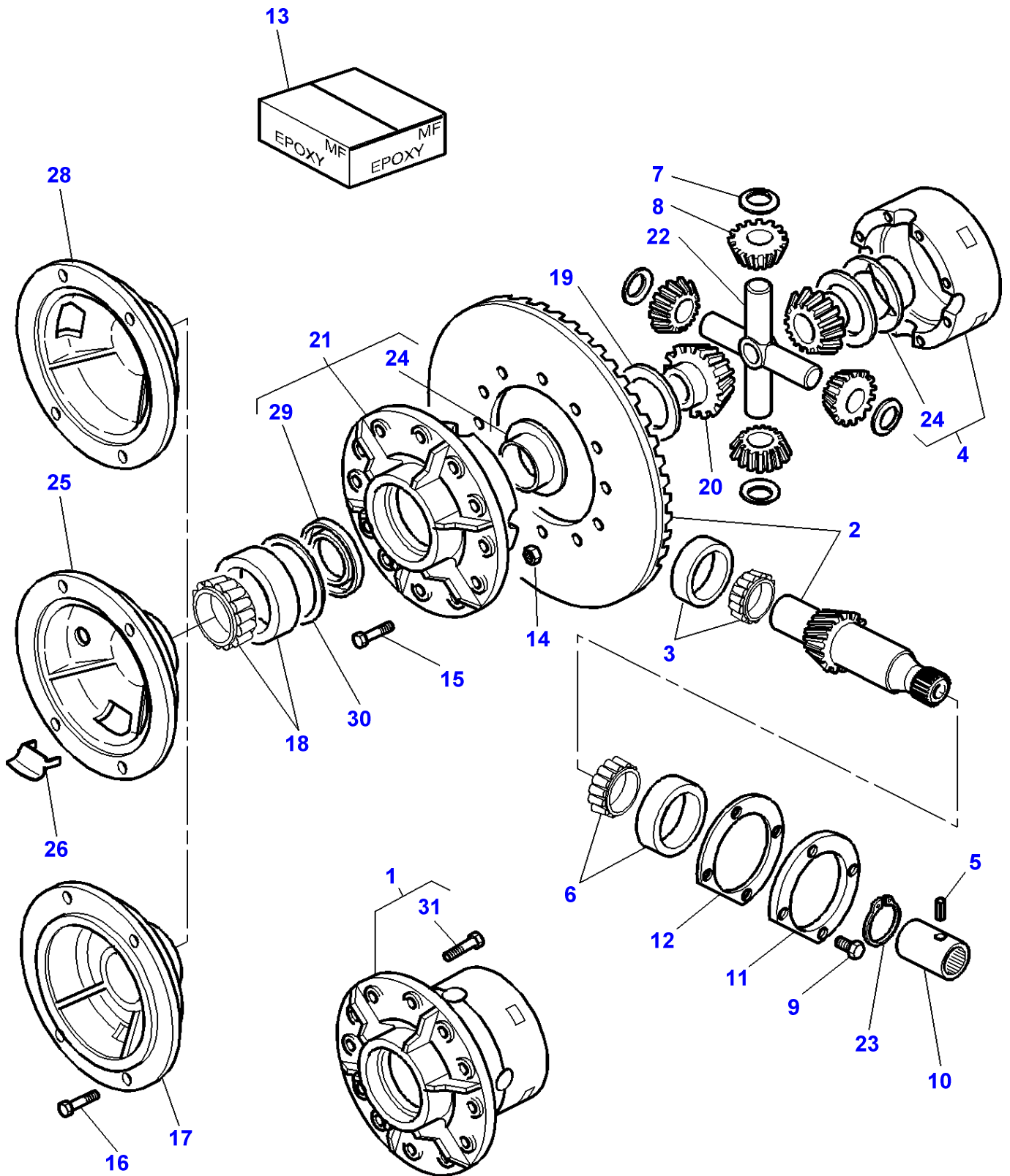

Rear Axle Differential - With Hydromechanical Lock

Item	Part Number	Qty	Description	Comments
1	3791665M12	1	Housing	Up to Serial or Engine Number E163033 Replace and repair. Old not interchangeable with new 3042578m91
	3714981M15	1	Kit Case	From Serial or Engine Number E163034
2	3618697M91	1	Kit, Bevel Gear	9X41
	3619449M93	1	Kit, Bevel Gear	9X44
3	3405249M91	1	Bearing Taper	
4		1	Housing	(1) Not serviced,order REF 1
5	339194X1	1	Pin	Two Wheel Drive
6	3009106X91	1	Bearing Taper	
7	3387281M1	4	Washer	
8	2746322M1	4	Pinion	
9	362515X1	4	Screw	1/2X32MM Length 32MM
10	3618770M1	1	Sleeve	Two Wheel Drive
11	3618762M1	1	Plate	
12	1610280M1	X	Shim	Thickness 0,457MM
	1610281M1	X	Shim	Thickness 0,254MM
	1610282M1	X	Shim	Thickness 0,127MM
	1610283M1	X	Shim	Thickness 0,005MM
13	3930274M92	1	Loctite	
14	891947M1	12	Nut Special	
15	825776M1	12	Screw Special	
16	832566M1	8	Screw	
17	3383364M1	1	Support	[B] Up to Serial or Engine Number F189025
18	1851533M91	1	Bearing Assy	
19	3387282M2	2	Washer	Up to Serial or Engine Number E163033
20	885518M5	2	Gear	
21		1	Housing	(1) Not serviced,order REF 1
22	2746135M2	1	Crosspiece	
23	339678X1	1	Segment	Two Wheel Drive
24	3714982M4	2	Bush	(1) From Serial or Engine Number E163034
25	3791156M3	1	Support	[B] From Serial or Engine Number F189026 Up to Serial or Engine Number F332035
26	3791155M1	1	Shield	[B] From Serial or Engine Number F189026
27	3791415M1	1	Deflector	[A,B,C] From Serial or Engine Number F196011
28	3791143M3	1	Support	[B] From Serial or Engine Number F332036
29	3791415M1	1	Deflector	(21)
30	3791687M1	1	Chock	Thickness 0,3 MM
	3791689M1	1	Chock	Thickness 0,05 MM
31	362782X1	8	Screw	(1)

FOOTNOTE [A] WITH SEALED HOUSING

FOOTNOTE [B] WITH HEAVY DUTY REAR AXLE HOUSING COMPOSITE REDUCE R

FOOTNOTE [C] NOT ILLUSTRATED

1-AG21-601-C

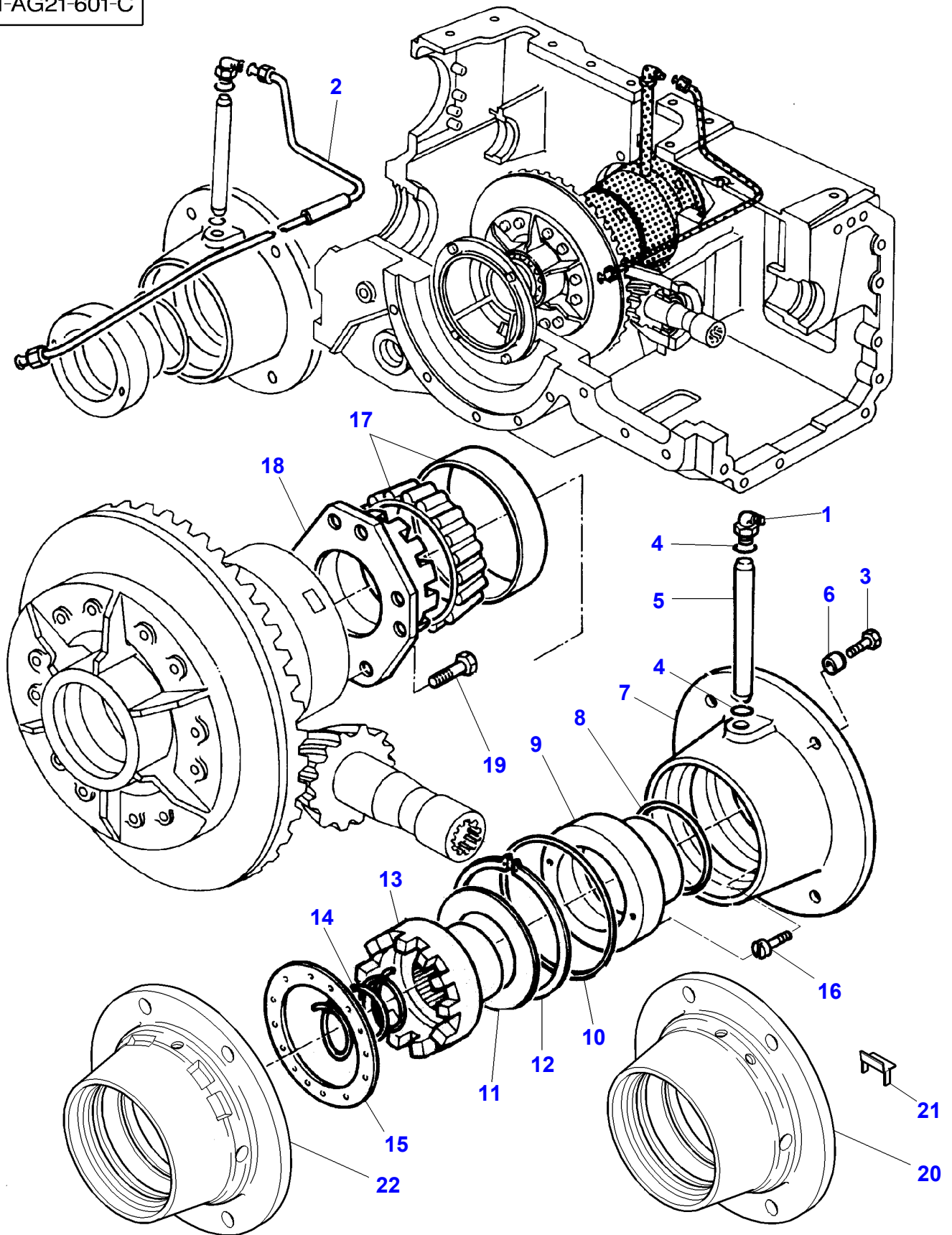

Rear Axle Differential		Lock Mechanism - Hydromechanical		
Item	Part Number	Qty	Description	Comments
1	3385713M91	1	Union	
2	3386931M97	1	Tube	
3	832566M1	8	Screw	
4	377494X1	2	O Ring	
5	3385685M2	1	Tube	
6	1611422M1	1	Spacer	
7	3385687M1	1	Support	[B] Up to Serial or Engine Number F189025
8	152613M1	1	O Ring	
9	3382480M1	1	Piston	Up to Serial or Engine Number H060027
	3792455M1	1	Piston	From Serial or Engine Number H060028
10	359118X1	1	O Ring	
11	3715419M1	1	Washer	Up to Serial or Engine Number H060027
	3792454M1	1	Washer	From Serial or Engine Number H060028
12	356005X1	1	Clip	
13	3382477M4	1	Coupling	Up to Serial or Engine Number H060027
	3792456M1	1	Coupling	From Serial or Engine Number H060028
14	3382481M2	1	Spring	
15	521401M2	X	Shim	Thickness 0,61-0,66MM
	187689M2	X	Shim	Thickness 0,73-0,78MM
	892173M2	X	Shim	Thickness 0,864-0,914
	892172M2	X	Shim	Thickness 0,991-1,041
	892171M2	X	Shim	Thickness 1,118-1,168
	892170M2	X	Shim	Thickness 1,245-1,295
	191124M2	X	Shim	Thickness 1,37-1,42MM
	191125M2	X	Shim	Thickness 1,49-1,54MM
16	3382377M1	1	Centraliser	
17	1850909M91	1	Bearing Assy	
18	3382476M2	1	Coupling	
19	362782X1	8	Screw	
20	3791151M3	1	Support	[B] From Serial or Engine Number F189026 Up to Serial or Engine Number F274016
21	3791150M1	1	Shield	[B] From Serial or Engine Number F189026 Up to Serial or Engine Number F274016
22	3791145M3	1	Support	[B] From Serial or Engine Number F274017

FOOTNOTE [A] WITH SEALED HOUSING

FOOTNOTE [B] WITH HEAVY DUTY REAR AXLE HOUSING COMPOSITE REDUCE R

MF 8160 TRACTOR - 1637286
1-AG20-601-A

1-AG20-601-A

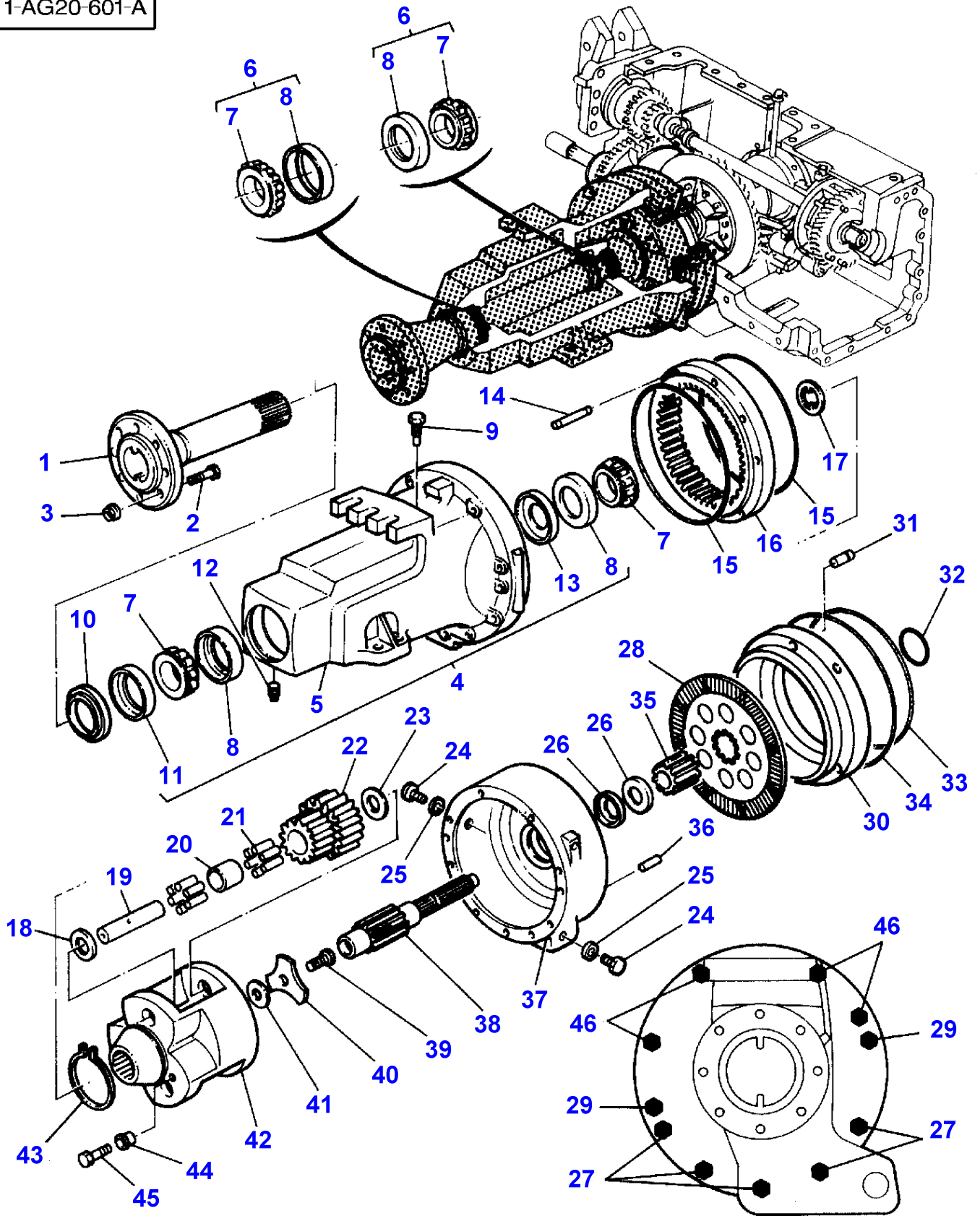

Item	Part Number	Qty	Description	Comments
1	3583795M3	2	Shaft	
2	3384601M4	16	Stud	M18X100
	3384602M4	16	Stud	M18X70
3	3384597M1	16	Nut	Diameter M18
4	3615729M11	1	Axle Housing	Right Hand
	3615730M11	1	Axle Housing	Left Hand
				Replace and repair. Old interchangeable with new 3615729M91
				Replace and repair. Old interchangeable with new 3615730M91
5		1	Axle Housing	(4)
				Not serviced,order REF. NO 4
6	3383709M1	4	Bearing Taper	
7		4	Bearing Assy	(6)
				Not serviced,order REF NO 6
8		4	Race	(4)
				Not serviced,order REF. NO 4
9	3619001M1	2	Breather	
10	3583530M2	2	Seal	
11	3580619M2	1	Dust Shield	(4)
12	355547X1	2	Plug	
13	3619346M1	1	Seal	(4)
14	3615934M1	2	Clevis Pin	
15	3010064X1	4	O Ring	
16	3583791M2	2	Crownwheel	
17	3580458M2	2	Washer	Diameter 95,4MM
18	3615202M2	6	Stop	Thickness 1,55/1,45MM
	3615200M2	1	Stop	Thickness 3,55/3,45MM
	3615201M2	6	Stop	Thickness 0,55/0,45MM
19	3615147M2	6	Clevis Pin	
20	3615182M1	6	Bush	
21	3616525M1	216	Needle	
22	3583790M3	6	Diff Pinion	
23	3615200M2	6	Stop	
24	3583993M1	2	Plug	
25	3019397X1	2	O Ring	
26	3582195M1	4	Seal	
27	377641X1	10	Nut Unf	
	3010875X1	10	Washer	
	3615296M1	10	Stud	
28	3617649M91	2	Disc	
29	354671X1	4	Screw	
30	3617620M4	2	Piston	
31	3385836M3	2	Centraliser	Length 29,4MM
32	380005X1	2	Clip	
33	3382189M1	2	O Ring	Up to Serial or Engine Number D068032
	3617901M2	2	O Ring	From Serial or Engine Number D068033
34	3382190M1	2	O Ring	Up to Serial or Engine Number D068032
	3617902M3	2	O Ring	From Serial or Engine Number D068033
35	3582194M1	2	Hub	
36	1612150M1	2	Clevis Pin	
37	3616544M4	1	Spacer	Right Hand
	3616545M4	1	Spacer	Left Hand
38	3583789M2	2	Planet	
39	3011004X1	1	Screw	Diameter M20X45
40	3580436M1	2	Washer	
41	519955M1	1	Shim	Thickness 0,13MM
	519954M1	1	Shim	Thickness 0,05MM
	519956M1	1	Shim	Thickness 0,25MM
	519957M1	1	Shim	Thickness 0,45MM
42	3583792M2	2	Carrier	
43	3615183M2	2	Ring	
44	3046114M1	2	Bush	
45	353693X1	2	Screw Unc	
46	3615295M1	8	Stud	
	3010875X1	8	Washer	
	377641X1	8	Nut Unf	

MF 8160 TRACTOR - 1637286
1-AG20-600-A

1-AG20-600-A

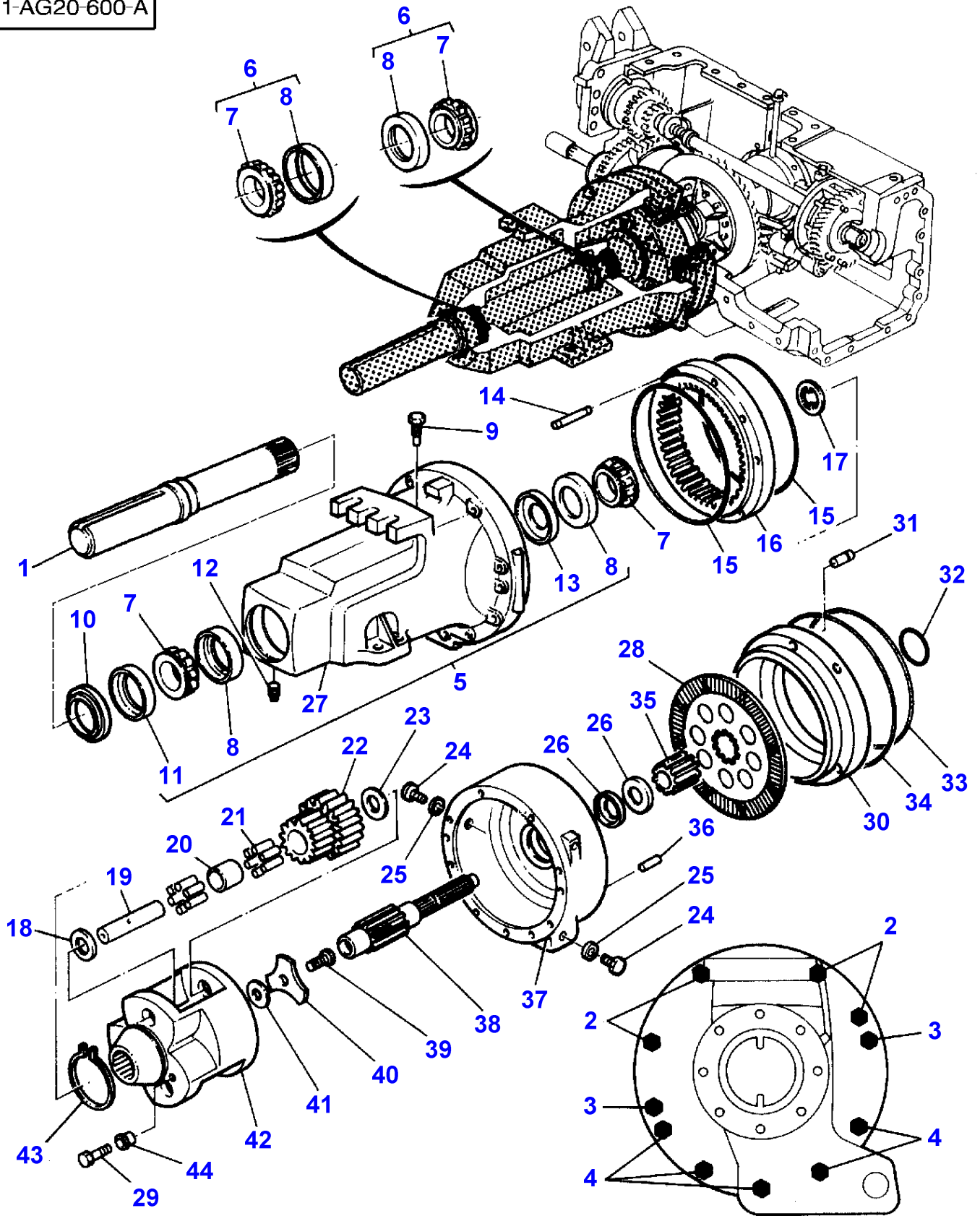

Item	Part Number	Qty	Description	Comments
1	3618046M1	2	Shaft	Length 804,5MM
	3618047M1	2	Shaft	Length 1053,5MM
2	3615295M1	8	Stud	
	3010875X1	8	Washer	
	377641X1	8	Nut Unf	
3	354671X1	4	Screw	
4	377641X1	10	Nut Unf	
	3010875X1	10	Washer	
	3615296M1	10	Stud	
5	3615729M11	1	Axle Housing	Right Hand Replace and repair. Old interchangeable with new 3615729M91
	3615730M11	1	Axle Housing	Left Hand Replace and repair. Old interchangeable with new 3615730M91
6	3383709M1	4	Bearing Taper	
7		4	Bearing Assy	(6) Not serviced,order REF NO 6
8		4	Race	(5) Not serviced,order REF NO 6
9	3619001M1	2	Breather	
10	3583530M2	2	Seal	
11	3580619M2	1	Dust Shield	(5)
12	355547X1	2	Plug	
13	3619346M1	1	Seal	(5)
14	3615934M1	2	Clevis Pin	
15	3010064X1	4	O Ring	
16	3583791M2	2	Crownwheel	
17	3580458M2	2	Washer	Diameter 95,4MM
18	3615202M2	6	Stop	Thickness 1,55/1,45MM
	3615200M2	6	Stop	Thickness 3,55/3,45MM
	3615201M2	6	Stop	Thickness 0,55/0,45MM
19	3615147M2	6	Clevis Pin	
20	3615182M1	6	Bush	
21	3616525M1	216	Needle	
22	3583790M3	6	Diff Pinion	
23	3615200M2	6	Stop	
24	3583993M1	2	Plug	
25	3019397X1	2	O Ring	
26	3582195M1	4	Seal	
27		1	Axle Housing	(5) Not serviced,order REF. NO 5
28	3617649M91	2	Disc	
29	353693X1	2	Screw Unc	
30	3617620M4	2	Piston	
31	3385836M3	6	Centraliser	Length 29,4MM
32	380005X1	2	Clip	
33	3382189M1	2	O Ring	Up to Serial or Engine Number D068032
	3617901M2	2	O Ring	From Serial or Engine Number D068033
34	3382190M1	2	O Ring	Up to Serial or Engine Number D068032
	3617902M3	2	O Ring	From Serial or Engine Number D068033
35	3582194M1	2	Hub	
36	1612150M1	2	Clevis Pin	
37	3616544M4	1	Spacer	Right Hand
	3616545M4	1	Spacer	Left Hand
38	3583789M2	2	Planet	
39	3011004X1	1	Screw	Diameter M20X45
40	3580436M1	2	Washer	
41	519955M1	1	Shim	Thickness 0,13MM
	519954M1	1	Shim	Thickness 0,05MM
	519956M1	1	Shim	Thickness 0,25MM
	519957M1	1	Shim	Thickness 0,45MM
42	3583792M2	2	Carrier	
43	3615183M2	2	Ring	
44	3046114M1	2	Bush	

MF 8160 TRACTOR - 1637286
1-AP17-600-B

1-AP17-600-B

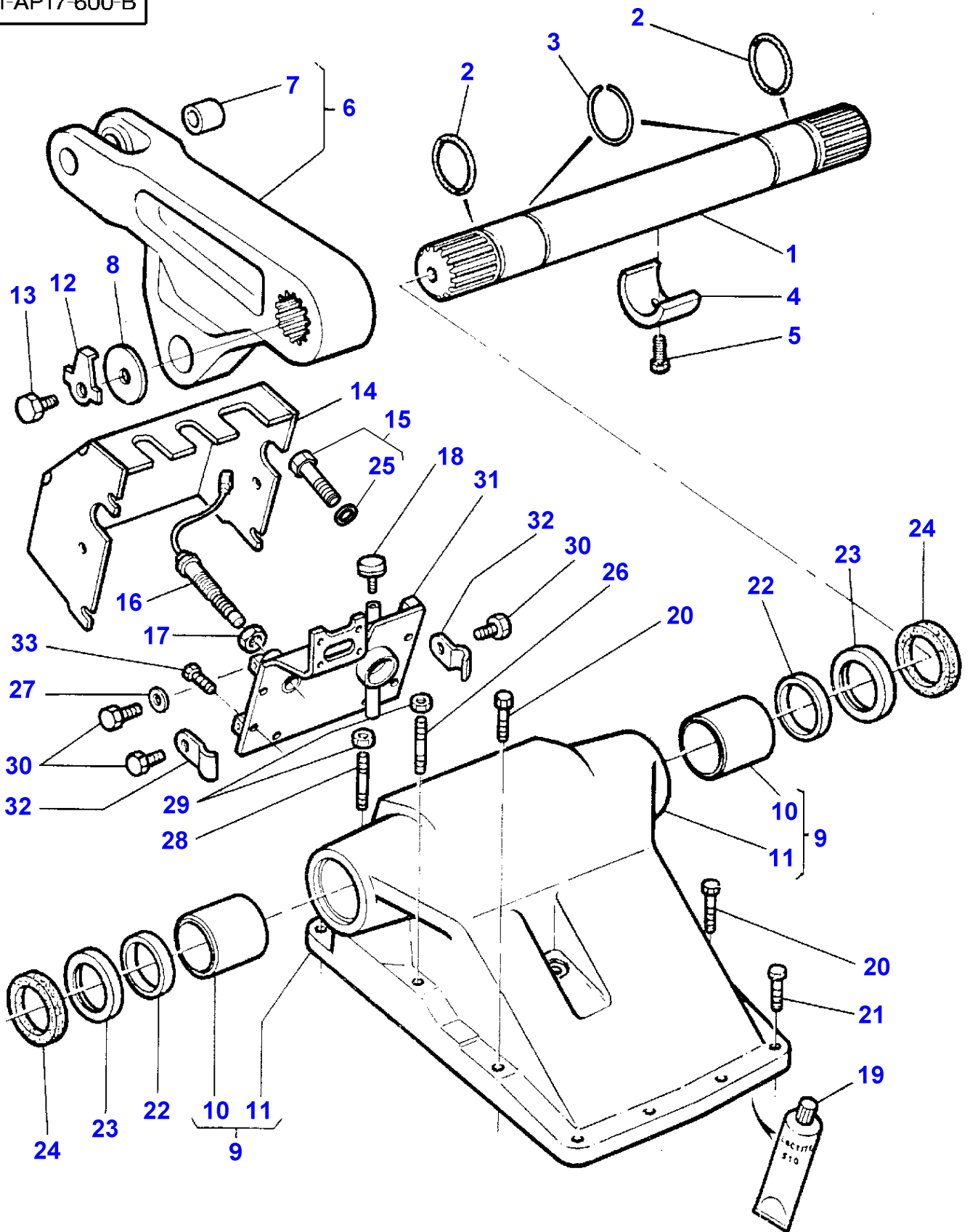

Item	Part Number	Qty	Description	Comments
1	3052627M2	1	Shaft	
2	1504212M1	2	Ring	
3	3045417M1	2	Clip	
4	3380936M1	1	Cam	
5	353667X1	1	Screw Unc	
6	3042066M16	1	Arm	Left Hand
				Replace and repair. Old interchangeable with new 3042066M94
	3042067M16	1	Arm	Right Hand
				Replace and repair. Old interchangeable with new 3042067M94
7	1619124M1	2	Bush	(6)
8	3793507M1	2	Washer	
9	3582371M13	1	Cover	Replace and repair. Old interchangeable with new 3582371M93
10	3713827M1	2	Bearing	(9)
11		1	Cover	(9)
				Not serviced,order REF NO 9
12	3042124M1	2	Brake	
13	353593X1	2	Screw Unf	M20
14	3714717M91	1	Cover	
15	3019639X91	1	Plug	M14
16	3712728M3	1	Inductive Taker	
17	3385674M1	1	Nut	
18	3380216M1	1	Breather	
19	1633270M3	1	Loctite	
20	353729X1	2	Bolt Unc	5/8"X64MM
21	353726X1	6	Screw Unc	5/82X38MM
22	3045416M1	2	Sleeve	
23	3040805M1	2	Gasket	
24	3045418M1	2	Gasket	
25	3019395X1	1	O Ring	(15)
26	658175M1	2	Stud	
27	390972X1	2	Washer Metric	
28	3714825M1	2	Stud	
29	377641X1	4	Nut Unf	
30	339124X1	4	Hex. Sock. Screw	M8X16
31	3387709M98	1	Cover	
32	3387756M1	2	Strap	
33	338481X1	8	Screw	

MF 8160 TRACTOR - 1637286
1-AP17-601-C

1-AP17-601-C

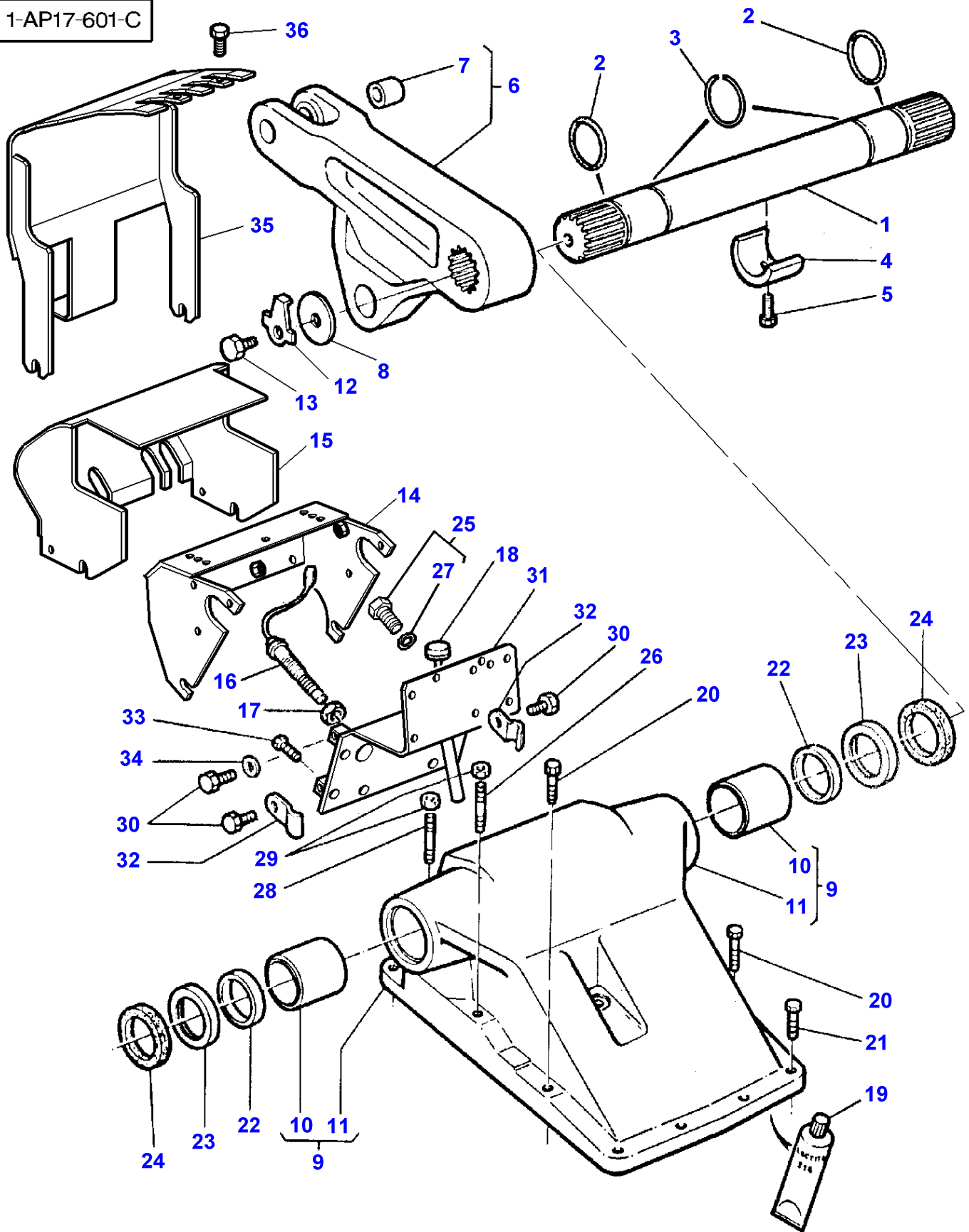

Item	Part Number	Qty	Description	Comments
1	3052627M2	1	Shaft	
2	1504212M1	2	Ring	
3	3045417M1	2	Clip	
4	3380936M1	1	Cam	
5	353667X1	1	Screw Unc	
6	3042066M16	1	Arm	Left Hand Replace and repair. Old interchangeable with new 3042066M94
	3042067M16	1	Arm	Right Hand Replace and repair. Old interchangeable with new 3042067M94
7	1619124M1	2	Bush	(6)
8	3793507M1	2	Washer	
9	3582371M13	1	Cover	Replace and repair. Old interchangeable with new 3582371M93
10	3713827M1	2	Bearing	(9)
11		1	Cover	(9) Not serviced,order REF NO 9
12	3042124M1	2	Brake	
13	353593X1	2	Screw Unf	M20
14	3712447M91	1	Support	Up to Serial or Engine Number D279001
	3714693M92	1	Support	From Serial or Engine Number D279002
15	3712471M92	1	Cover	Up to Serial or Engine Number D279001
16	3712728M3	1	Inductive Taker	
17	3385674M1	1	Nut	
18	3380216M1	1	Breather	
19	1633270M3	1	Loctite	
20	353729X1	2	Bolt Unc	5/8"X64MM
21	353726X1	6	Screw Unc	5/82X38MM
22	3045416M1	2	Sleeve	
23	3040805M1	2	Gasket	
24	3045418M1	2	Gasket	
25	3019639X91	1	Plug	M14
26	658175M1	2	Stud	
27	3019395X1	1	O Ring	(25)
28	3714825M1	2	Stud	
29	377641X1	4	Nut Unf	
30	339761X1	6	Hex. Sock. Screw	M8X25
31	3712915M92	1	Support	Up to Serial or Engine Number D279001
	3714716M91	1	Support	From Serial or Engine Number D279002
32	3387756M1	2	Strap	
33	338481X1	8	Screw	
34	390972X1	4	Washer Metric	
35	3714710M93	1	Cover	From Serial or Engine Number D279002
36	391074X1	2	Hex. Sock. Screw	From Serial or Engine Number D279002 M6X12

MF 8160 TRACTOR - 1637286
1-AP59-001-A

1-AP59-001-A

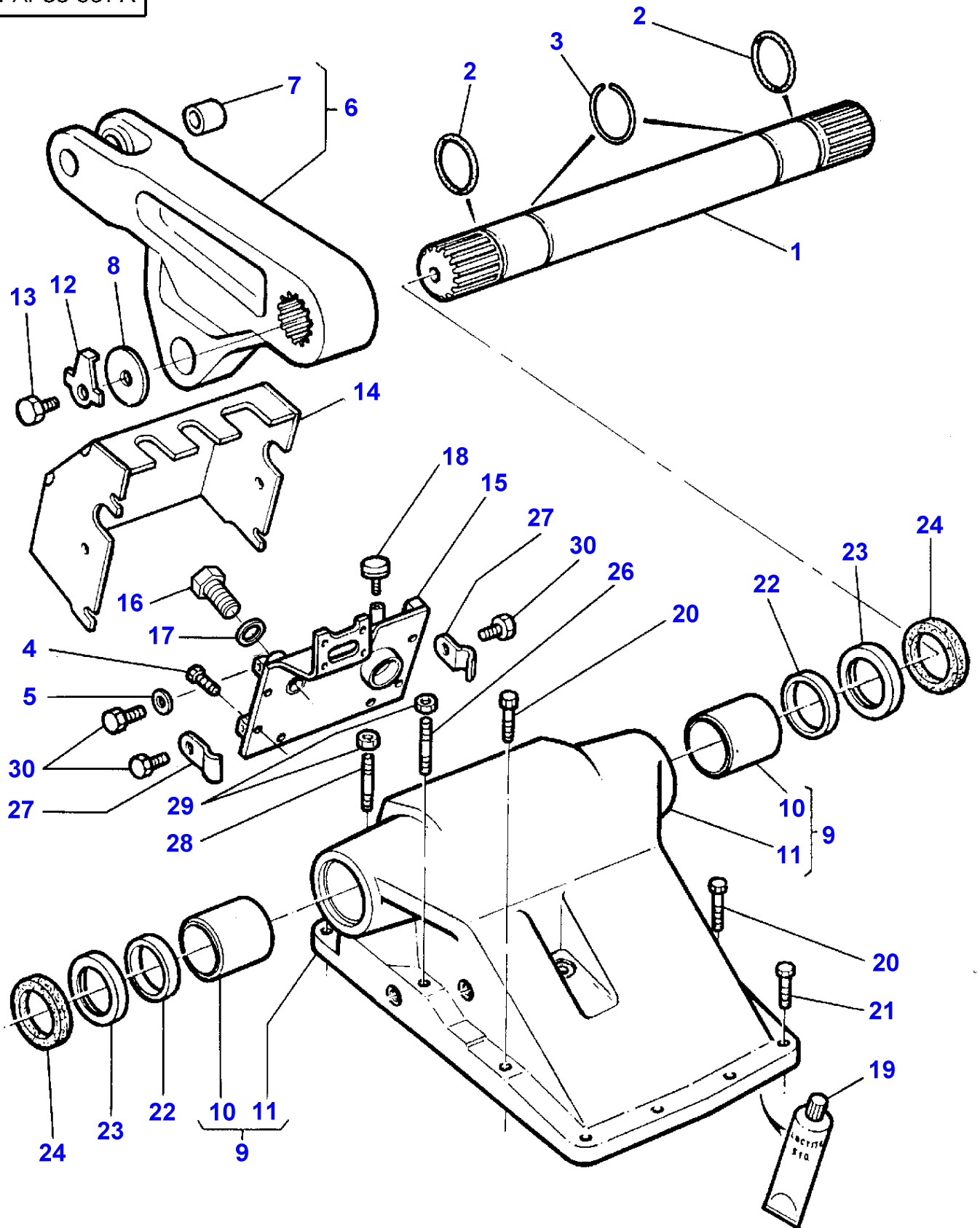

Massey Ferguson
MF 8160 TRACTOR - 1637286

1637286

Page030-0060

Hand Lift - Lift Cover

Item	Part Number	Qty	Description	Comments
1	3052627M2	1	Shaft	
2	1504212M1	2	Ring	
3	3045417M1	2	Clip	
4	338481X1	8	Screw	
5	390972X1	2	Washer Metric	
6	3042066M14	1	Arm	Left Hand
				Replace and repair. Old interchangeable with new 3042066M94
	3042067M14	1	Arm	Right Hand
				Replace and repair. Old interchangeable with new 3042067M94
7	1619124M1	2	Bush	(6)
8	3793507M1	2	Washer	
9	3582371M13	1	Cover	Replace and repair. Old interchangeable with new 3582371M93
10	3713827M1	2	Bearing	(9)
				Repairs and replaces 3045422M1
11		1	Cover	(9)
				Not serviced,order REF.9
12	3042124M1	2	Brake	
13	353593X1	2	Screw Unf	Diameter 1/2" Length 20MM
14	3714717M91	1	Cover	
15	3387709M98	1	Cover	
16	3019437X1	1	Plug	
17	1440704X1	1	Gasket	
18	3380216M1	1	Breather	
19	3900613M2	1	Loctite	
20	353729X1	2	Bolt Unc	Diameter 5/8" Length 64MM
21	353726X1	6	Screw Unc	Diameter 5/8" Length 38MM
22	3045416M1	2	Sleeve	
23	3040805M1	2	Gasket	
24	3045418M1	2	Gasket	
26	658175M1	2	Stud	
27	3387756M1	2	Strap	
28	3714825M1	2	Stud	
29	377641X1	4	Nut Unf	
30	339124X1	4	Hex. Sock. Screw	Diameter M8X1,25 Length 16MM

1-AQ17-607-A

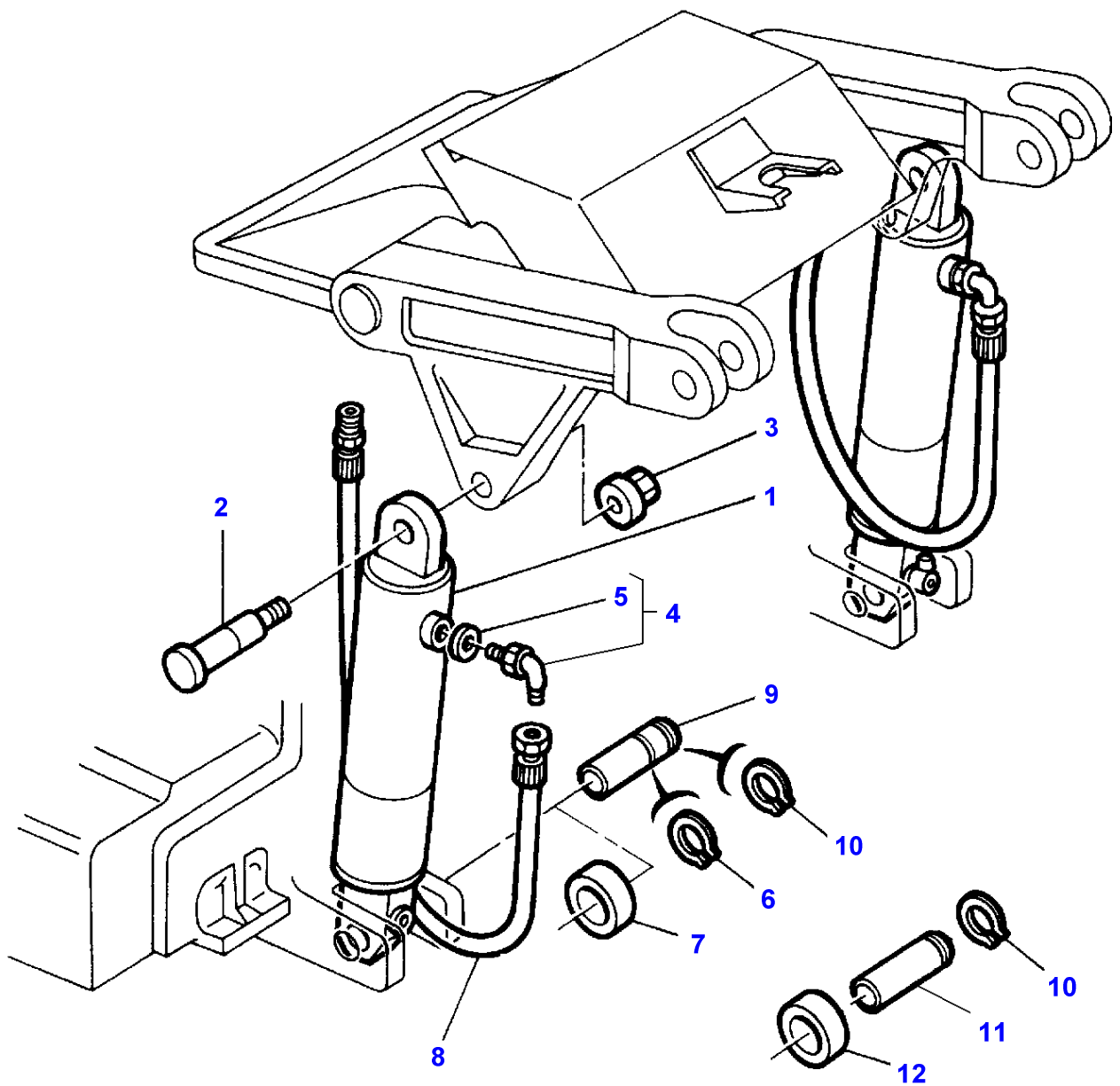

Massey Ferguson**MF 8160 TRACTOR - 1637286****1637286****Linkage - Lift Cylinders****Page040-0005**

Item	Part Number	Qty	Description	Comments
1	3617432M92	2	Lift Cylinder	HYDROPRO 90MM See Page - Reference Number 040-0010/1
2	3582519M1	2	Clevis Pin	Diameter =22X1.5 Length =132MM
	3386298M2	2	Clevis Pin	Diameter =22X1.5 Length =122MM
3	3384585M1	2	Nut	
4	3019416X91	2	Elbow	
5	3019397X1	1	O Ring	(4) Diameter M 16
6	3010066X1	2	Clip	
7	3583118M1	2	Spacer	40X70X10
	3616787M1	2	Spacer	45X68X12
8	3387754M1	2	Hydr Hose	
9	3617427M1	2	Clevis Pin	
10	22608X	2	Circlip	
11	3580250M2	2	Clevis Pin	
12	3383308M1	2	Spacer	

1-AQ17-606-A

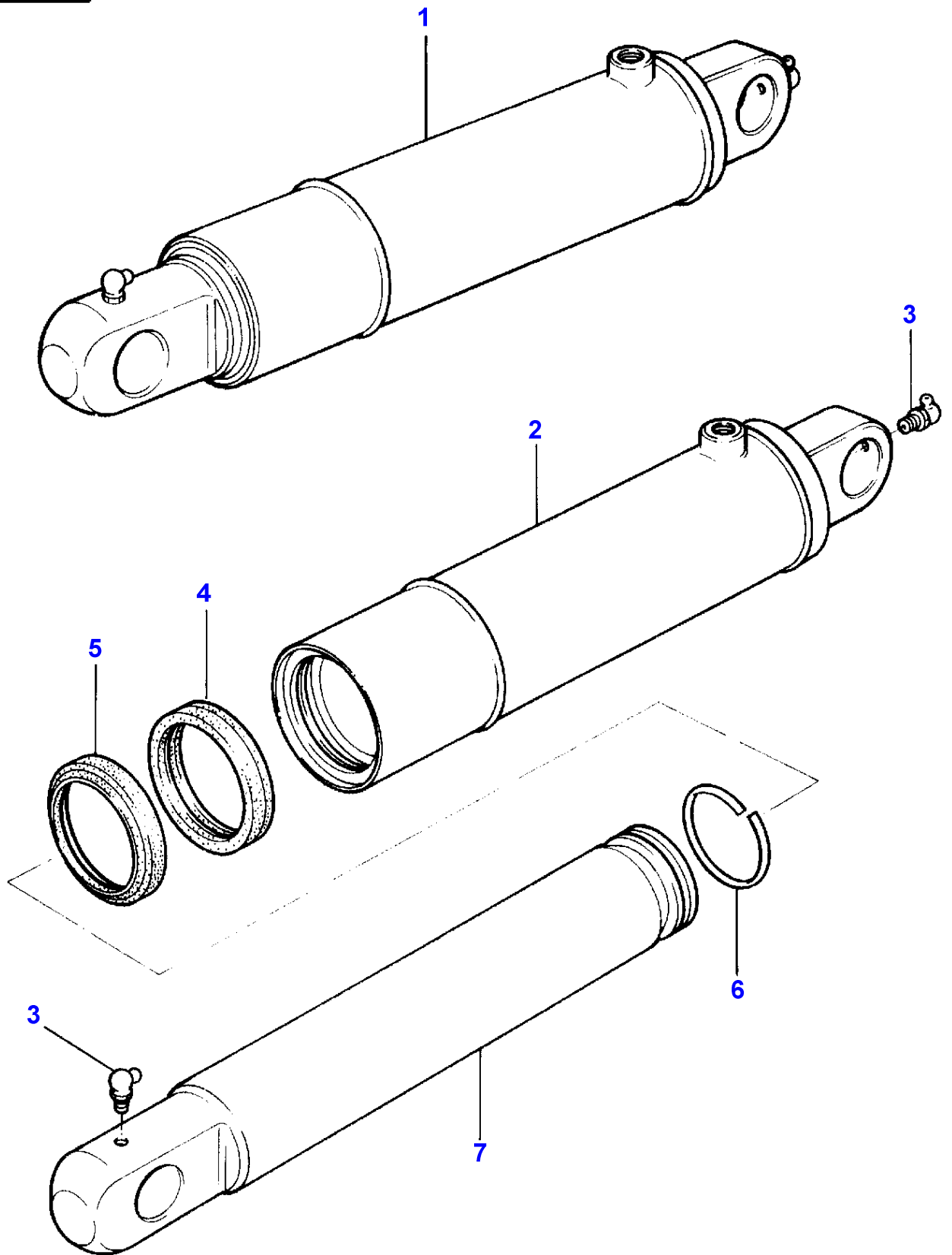

Massey Ferguson**MF 8160 TRACTOR - 1637286****1637286****Linkage - Lift Cylinders****Page040-0010**

Item	Part Number	Qty	Description	Comments
1	3617432M92	1	Lift Cylinder	[A] HYDROPRO 90MM
2	3900124M1	1	Barrel	(1) Replace and repair. Old not interchangeable with new 3900124M1
3	3900120M1	2	Nipple	(1)
4	3900127M1	1	Seal	(1)
5	3900128M1	1	Seal	(1)
6	3900126M1	1	Ring	(1)
7	3900125M1	1	Cylinder Rod	(1)

FOOTNOTE [A] IDENTIFICATION ON CYLINDER CASING

MF 8160 TRACTOR - 1637286
1-AQ09-600-B

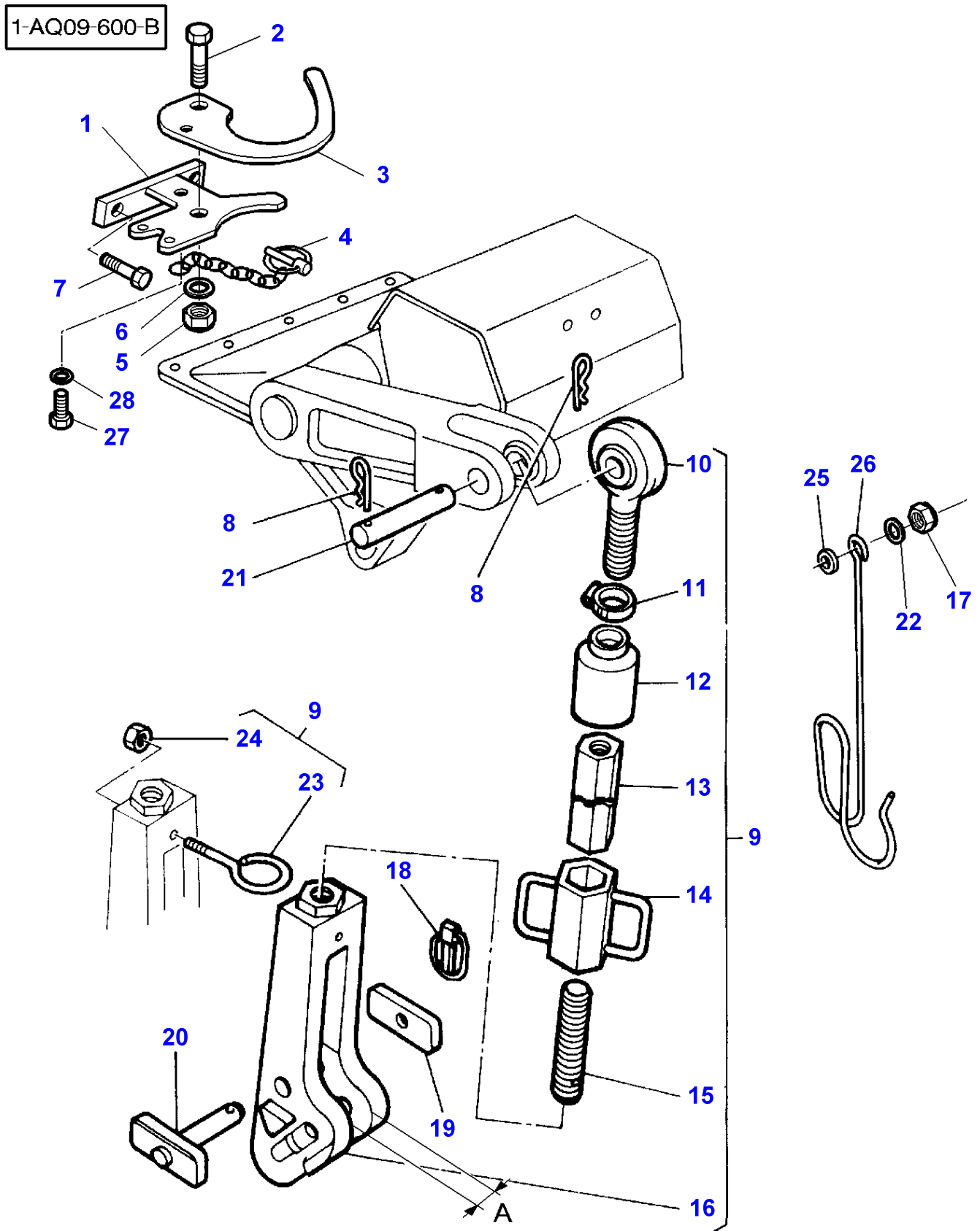

Linkage - Top Cat 2 And 3

Item	Part Number	Qty	Description	Comments
1	3712557M2	1	Support	[A]
2	339337X1	1	Hex. Sock. Screw	[A]
3	3793951M1	1	Latch	[A]
4	3712199M91	1	Chain	[A]
5	394367X1	1	Locknut	[A]
6	390972X1	1	Washer Metric	[A]
7	339761X1	2	Hex. Sock. Screw	[A]
8	365139X1	4	Hair Pin	
9	3616478M91	2	Draglink	A = 37MM
10	3581998M91	1	Toggle	(9)
11	338615X1	1	Clamp	(9)
12	3580198M1	1	Helmet	(9)
13	3581997M1	1	Tube	(9)
14	3386457M2	1	Handle	(9)
15	3581999M1	1	Clevis Pin	(9)
16	3616209M1	1	Clevis	(9)
17	394367X1	1	Locknut	
18	3387161M2	2	Pin	
19	3580195M1	2	Tappet Plate	
20	3580176M93	2	Clevis Pin	
21	3580175M1	2	Clevis Pin	
22	391039X1	1	Washer Metric	
23	3580721M2	1	Pin	(9) Alternative 3580521M91
24	1441462X1	1	Locknut	(9) M6
25	391039X1	1	Washer Metric	
26	3616195M1	1	Hook	
27	390990X1	1	Screw Metric	
28	3019560X1	1	Washer	

FOOTNOTE [A] WITH LOAD SENSING

1-AQ08-603-A

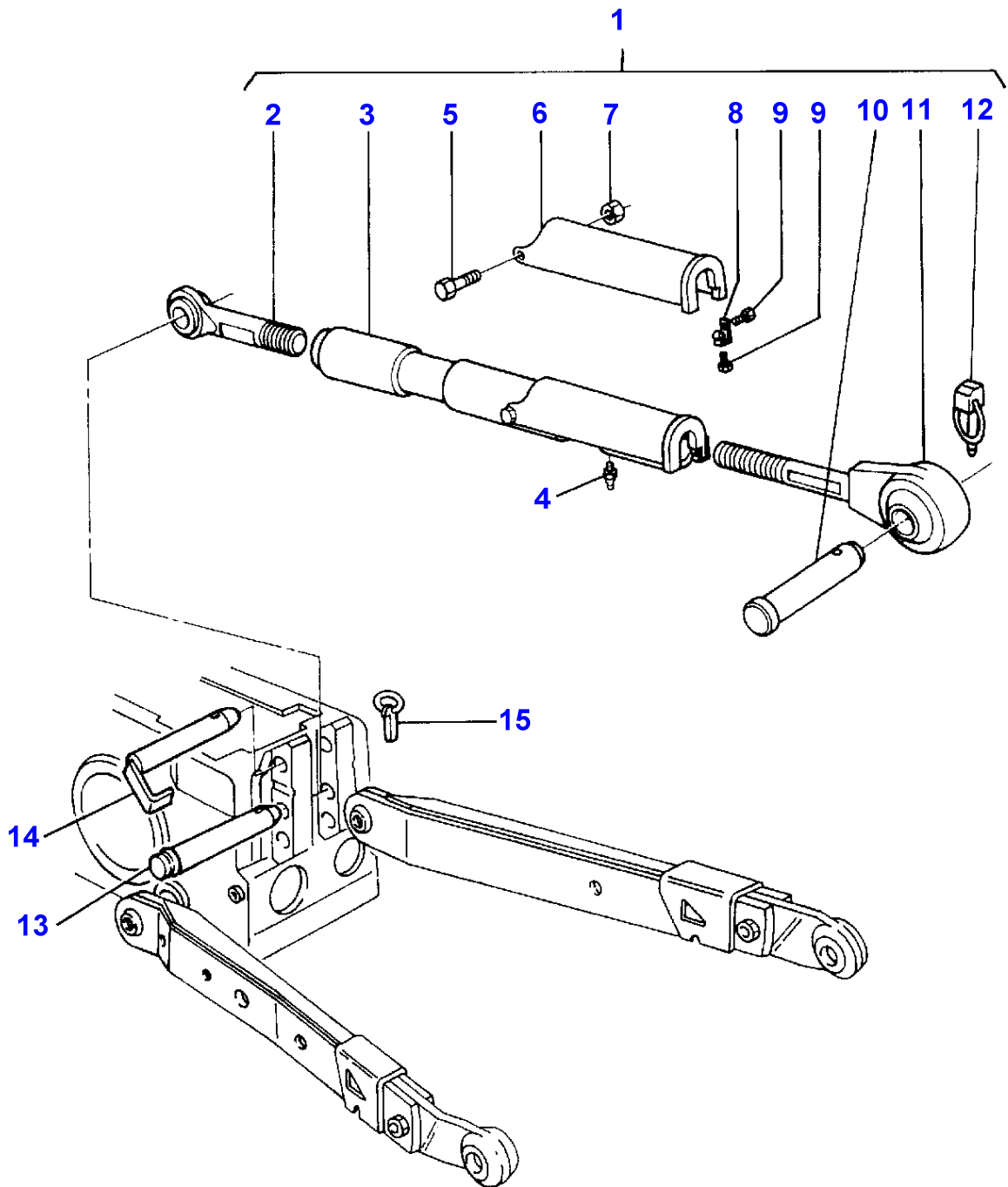

Massey Ferguson**MF 8160 TRACTOR - 1637286**

1637286

Linkage - Top Link With Ball End - Up To 03/95

Page040-0020

Item	Part Number	Qty	Description	Comments
1	3615880M92	1	Bar	CAT 2
2	3616795M2	1	Stub	(1)
3	3615862M2	1	Tube	(1) Length 578MM
4	339608X1	2	Grease Nipple	(1)
5	390246X1	1	Bolt	(1)
6	3715828M91	1	Lever	(1) Replace and repair. Old interchangeable with new 3900031M1
7	394367X1	1	Locknut	(1)
8	3715691M1	1	Spring	(1)
9	390961X1	2	Screw Metric	(1)
10	3582043M2	1	Clevis Pin	(1)
11	3616796M2	1	Stub	(1)
12	3387161M2	1	Pin	(1)
13	3384627M2	1	Clevis Pin	
14	3581559M92	1	Clevis Pin	
15	3387161M2	1	Pin	

MF 8160 TRACTOR - 1637286
1-AQ08-604-A

1-AQ08-604-A

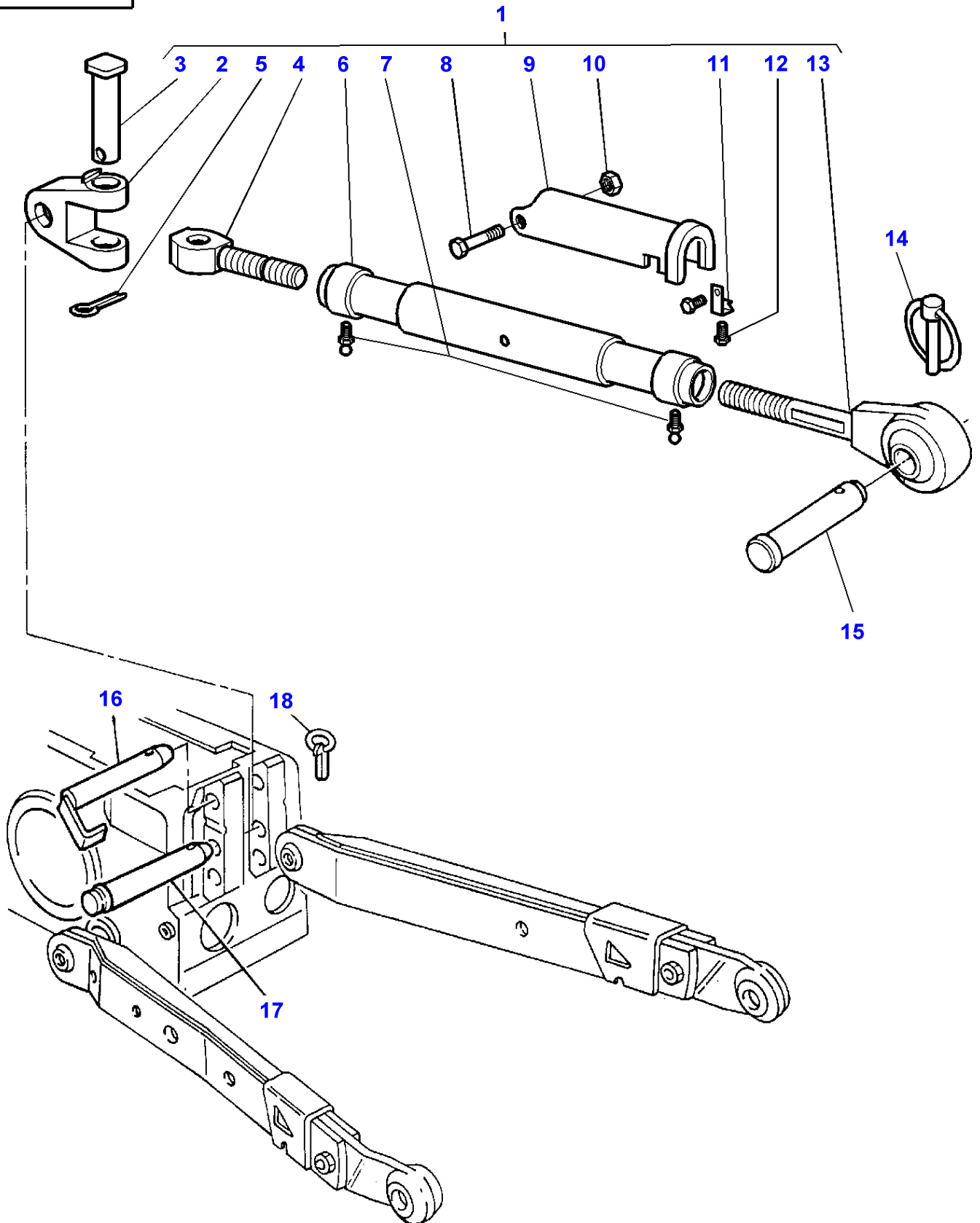

Massey Ferguson**MF 8160 TRACTOR - 1637286****1637286****Linkage - Top Link With Ball End - With Top Link "Cbm" - From 03/95****Page040-0025**

Item	Part Number	Qty	Description	Comments
1	3619106M91	1	Bar	CAT 2
2	3715684M1	1	Clevis	(1)
3	3715690M1	1	Clevis Pin	(1)
4	3791220M1	1	Toggle	(1)
5	354092X1	1	Pin	Replace and repair. Old interchangeable with new 3900890M1 (1)
6	3902541M1	1	Tube	Replace and repair. Old interchangeable with new 3900891M1 (1)
7	339608X1	2	Grease Nipple	(1)
8	390246X1	1	Bolt	(1)
9	3715828M91	1	Lever	(1)
10	394367X1	1	Locknut	Replace and repair. Old interchangeable with new 3900031M1 (1)
11	3715691M1	2	Spring	(1)
12	390961X1	2	Screw Metric	(1)
13	3900893M91	1	Toggle	(1)
14	3387161M2	1	Pin	CAT2
15	3582043M2	1	Clevis Pin	CAT 2
16	3581559M92	1	Clevis Pin	
17	3384627M2	1	Clevis Pin	
18	3387161M2	1	Pin	

MF 8160 TRACTOR - 1637286
1-AQ08-600-A

1-AQ08-600-A

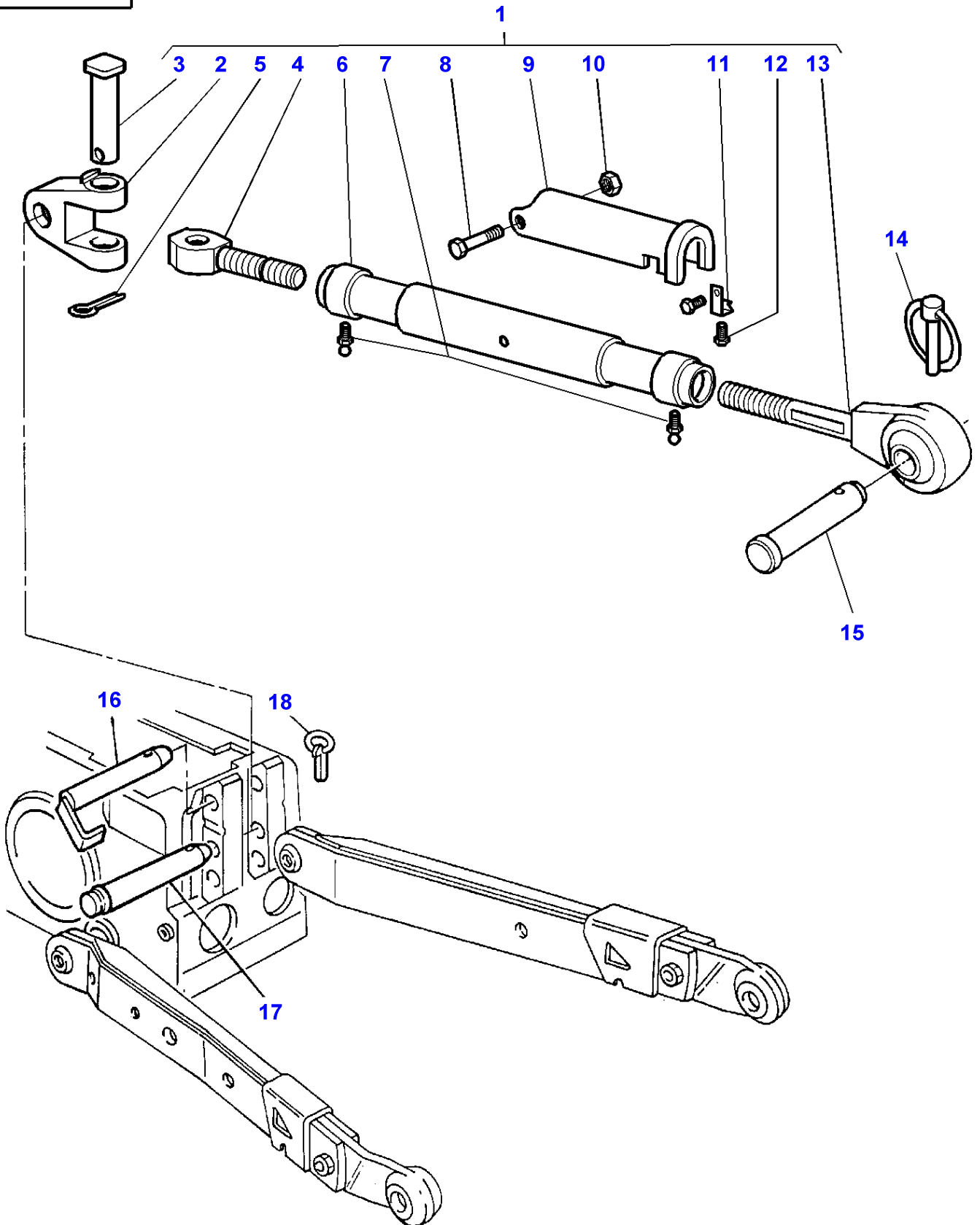

Linkage - Top Link With Ball End

Item	Part Number	Qty	Description	Comments
1	3619107M91	1	Bar	CAT 3
2	3715684M1	1	Clevis	(1)
3	3715690M1	1	Clevis Pin	(1)
4	3791220M1	1	Toggle	(1)
5	354092X1	1	Pin	Replace and repair. Old interchangeable with new 3900890M1 (1)
6	3902541M1	1	Tube	Replace and repair. Old interchangeable with new 3900891M1 (1)
7	339608X1	2	Grease Nipple	(1)
8	390246X1	1	Bolt	(1)
9	3715828M91	1	Lever	(1)
10	394367X1	1	Locknut	Replace and repair. Old interchangeable with new 3900031M1 (1)
11	3715691M1	2	Spring	(1)
12	390961X1	2	Screw Metric	(1)
13	3900895M91	1	Toggle	(1)
14	3387161M2	1	Pin	CAT 3
15	367073X1	1	Clevis Pin	CAT 3
16	3581559M92	1	Clevis Pin	
17	3384627M2	1	Clevis Pin	
18	3387161M2	1	Pin	

MF 8160 TRACTOR - 1637286
1-AQ07-600-B

1-AQ07-600-B

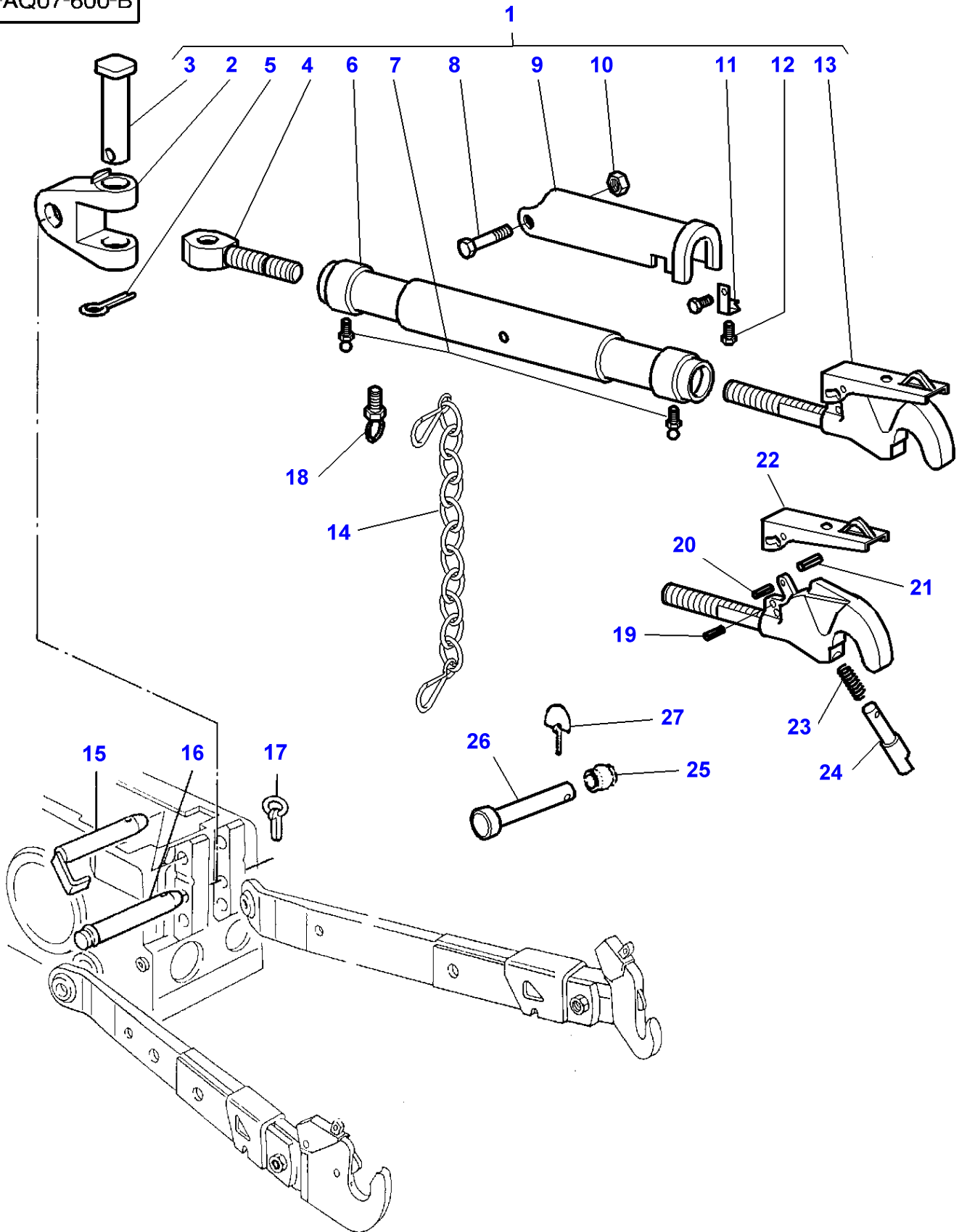

Massey Ferguson

MF 8160 TRACTOR - 1637286

1637286

Linkage - Top Link With Hook End

Page040-0035

Item	Part Number	Qty	Description	Comments
1	3619109M92	1	Bar	
2	3715684M1	1	Clevis	(1)
3	3715690M1	1	Clevis Pin	(1)
4	3791220M1	1	Toggle	(1)
5	354092X1	1	Pin	Replace and repair. Old interchangeable with new 3900890M1 (1)
6	3902541M1	1	Tube	Replace and repair. Old interchangeable with new 3900891M1 (1)
7	339608X1	2	Grease Nipple	(1)
8	390246X1	1	Bolt	(1)
9	3715828M91	1	Lever	(1)
10	394367X1	1	Locknut	Replace and repair. Old interchangeable with new 3900031M1 (1)
11	3715691M1	1	Spring	(1)
12	3008179X1	2	Screw Metric	(1)
13	3791338M1	1	Hook	(1) M4X10 CAT 3 Replace and repair. Old interchangeable with new 3900892M91
14	3619220M1	1	Chain	
15	3581559M92	1	Clevis Pin	
16	3384627M2	1	Clevis Pin	
17	3387161M2	X	Pin	
18	3580524M91	1	Ring	
19	390932X1	1	Pin	(13)
20	390538X1	1	Roll Pin	(13)
21	3900578M1	1	Pin	(13)
22	3900589M91	1	Lever	(13)
23	3900577M1	1	Spring	(13)
24	3715849M1	1	Clevis Pin	(13)
25	3042434M1	1	Toggle	CAT 3
	3042433M1	1	Toggle	CAT 2/3
26	367073X1	1	Clevis Pin	31,75X130,2MM
	3582043M2	1	Clevis Pin	25,40X124MM
27	3387161M2	1	Pin	

MF 8160 TRACTOR - 1637286
1-AQ10-604-B

1-AQ10-604-B

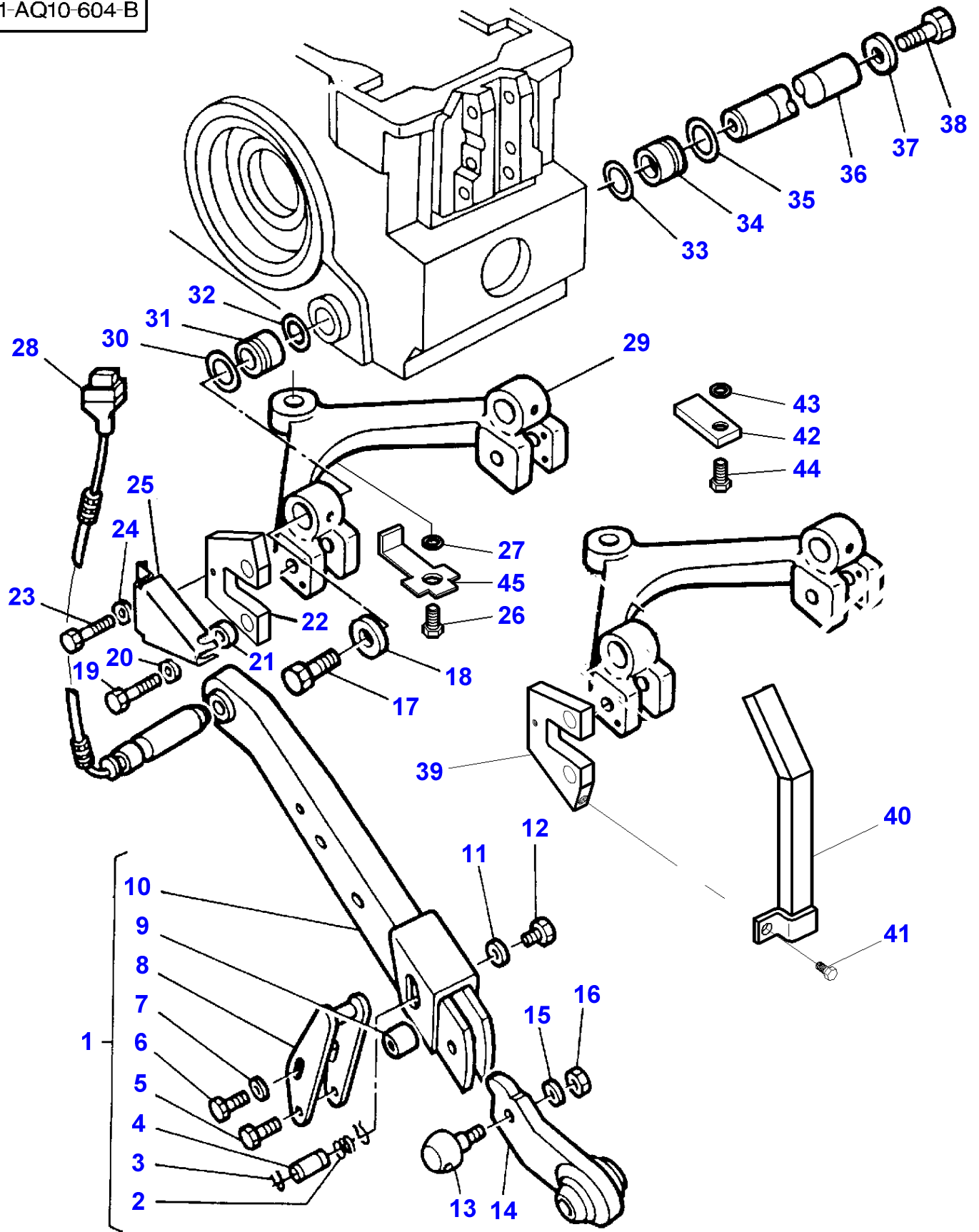

Item	Part Number	Qty	Description	Comments
1	3580236M92	1	Bar	Right Hand
	3580237M92	1	Bar	Left Hand
2	3383654M2	1	Spring	(1)
3	354476X1	2	Clip	(1)
4	1625148M3	1	Pin	(1)
5	3385773M1	1	Screw Special	(1)
6	353677X1	2	Screw Unc	(1) Diameter 5/16"
7	1626515M1	2	Washer	(1)
8	3385774M91	1	Lever	(1)
9	1625150M2	1	Spacer	(1)
10		1	Bar	(1) Not serviced,order REF 1
11	1626515M1	2	Washer	(1)
12	353677X1	2	Screw Unc	(1) Diameter 5/16"
13	3580192M1	2	Trunnion	
14	3580186M91	1	Stub	Right Hand CAT 2
	3580185M91	1	Stub	Left Hand CAT 2
15	353776X1	2	Washer	Diameter 7/8"
16	353920X1	2	Nut Unf	Diameter 7/8"
17	3009745X1	1	Screw	M18X55
18	3580245M1	1	Washer	M18
19	3001429X1	4	Screw	M10X35MM
20	385362X1	4	Washer	
21	3384183M2	4	Bush	
22	3617328M1	2	Plate	
23	339560X1	2	Hex. Sock. Screw	
24	390971X1	2	Washer	
25	3713765M1	2	Protector	
26	1442668X1	1	Screw	M20X80MM
27	3580246M1	1	Washer	M20
28	3713764M1	2	Sensing Pin	
29	3580156M3	1	Support	
30	3580247M1	1	O Ring	
31	3580243M1	1	Bush	
32	851150M1	1	Ring	
33	851150M1	1	Ring	
34	3580243M1	1	Bush	
35	3580247M1	1	O Ring	
36	3580244M3	1	Shaft	
37	3580245M1	1	Washer	M18
38	3009745X1	1	Screw	M18X55MM
39	3386366M3	1	Plate	[A]
40	3618226M1	1	Cowl	[A] Left Hand
	3618227M1	1	Cowl	[A] Right Hand
41	339124X1	2	Hex. Sock. Screw	[A] M8X16
42	3714303M1	1	Plate	Thickness 6MM Up to Serial or Engine Number D138031
43	385363X1	1	Washer	Up to Serial or Engine Number D138031
44	353723X1	1	Screw Unc	1/2-13X25 Up to Serial or Engine Number D138031
45	3714303M1	1	Plate	From Serial or Engine Number D138032

FOOTNOTE [A] WITH HEAVY DUTY REAR AXLE HOUSING COMPOSITE REDUCE R

MF 8160 TRACTOR - 1637286
1-AQ10-600-E

1-AQ10-600-E

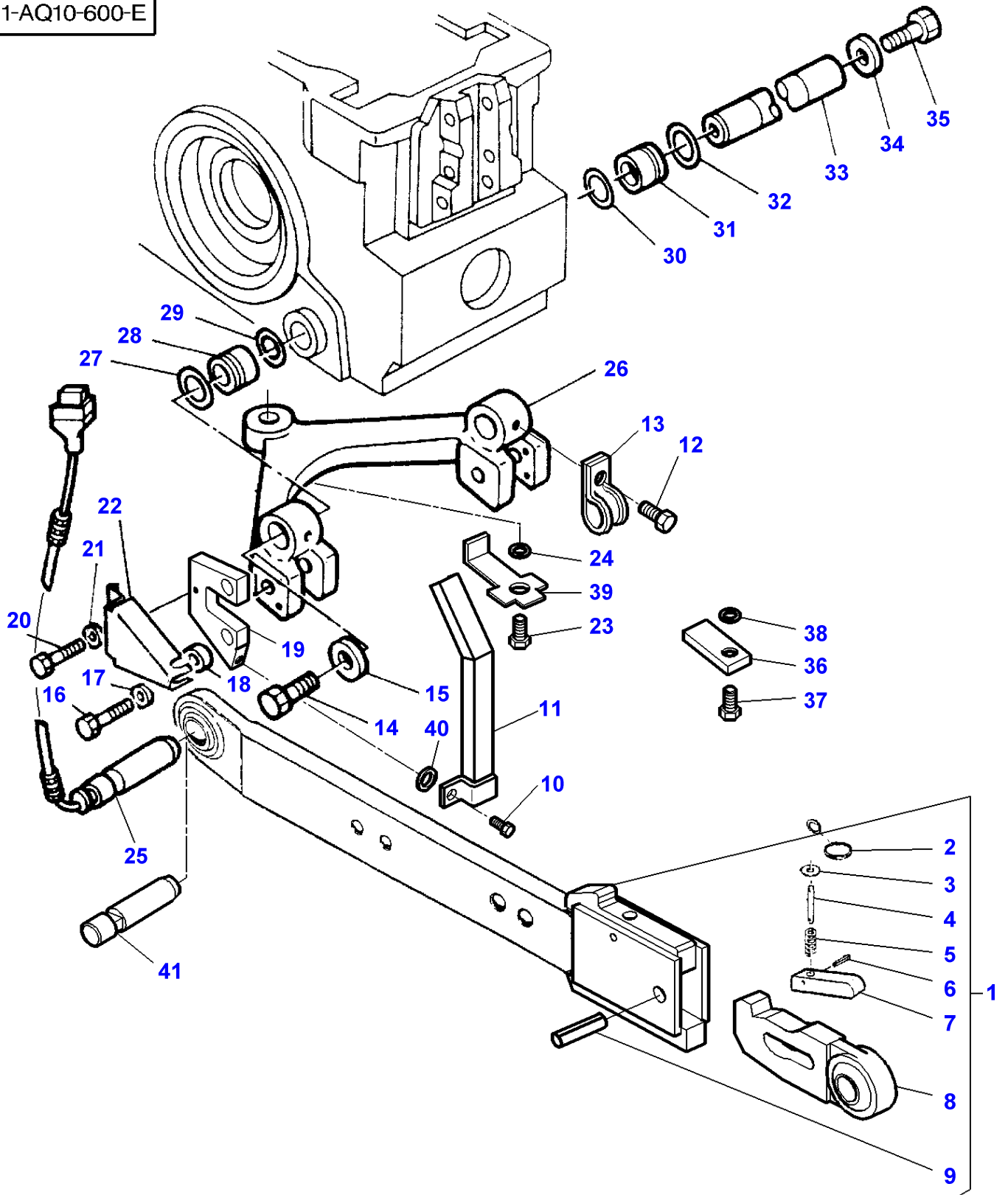

Item	Part Number	Qty	Description	Comments
1	3712648M1	1	Bar	Right Hand
	3712647M1	1	Bar	Left Hand
2	3902003M1	1	Ring	(1)
3	3792590M1	1	Washer	(1)
				Replace and repair. Old not interchangeable with new 3902006M1
4	3792594M1	1	Clevis Pin	(1)
				Replace and repair. Old interchangeable with new 3902004M1
5	3792591M1	1	Spring	(1)
				Replace and repair. Old interchangeable with new 3902007M1
6	3792592M1	1	Pin	(1)
				Replace and repair. Old interchangeable with new 3902001M1
7	3792593M1	1	Stop	(1)
				Replace and repair. Old interchangeable with new 3902002M1
8	3902009M1	1	Stub	(1)
				Right Hand
	3902008M1	1	Stub	(1)
				Left Hand
9	3792589M1	1	Pin	(1)
				Replace and repair. Old interchangeable with new 3902005M1
10	339123X1	2	Hex. Sock. Screw	M8X20
11	3618226M1	1	Cowl	Left Hand
	3618227M1	1	Cowl	Right Hand
12	391074X1	2	Hex. Sock. Screw	M6X12
13	968266M1	2	Strap	
14	3009745X1	1	Screw	M18X55
15	3580245M1	1	Washer	M18
16	3001429X1	4	Screw	M10X35
17	385362X1	4	Washer	
18	3384183M2	4	Bush	
19	3386366M3	2	Plate	
20	339560X1	2	Hex. Sock. Screw	
21	390971X1	2	Washer	
22	3713765M1	2	Protector	
23	1442668X1	1	Screw	M20X80
24	3580246M1	1	Washer	M20
25	3713764M1	2	Sensing Pin	
26	3580156M3	1	Support	
27	3580247M1	1	O Ring	
28	3580243M1	1	Bush	
29	851150M1	1	Ring	
30	851150M1	1	Ring	
31	3580243M1	1	Bush	
32	3580247M1	1	O Ring	
33	3580244M3	1	Shaft	
34	3580245M1	1	Washer	M18
35	3009745X1	1	Screw	M18X55
36	3714303M1	1	Plate	Up to Serial or Engine Number D138031
37	353723X1	1	Screw Unc	Up to Serial or Engine Number D138031
38	385363X1	1	Washer	Up to Serial or Engine Number D138031
39	3714303M1	1	Plate	From Serial or Engine Number D138032
40	385361X1	2	Washer	
41	3713288M1	2	Clevis Pin	[B]

FOOTNOTE [A] WITH HEAVY DUTY REAR AXLE HOUSING COMPOSITE REDUCE R

FOOTNOTE [B] HAND LIFT

MF 8160 TRACTOR - 1637286
1-AQ10-602-D

1-AQ10-602-D

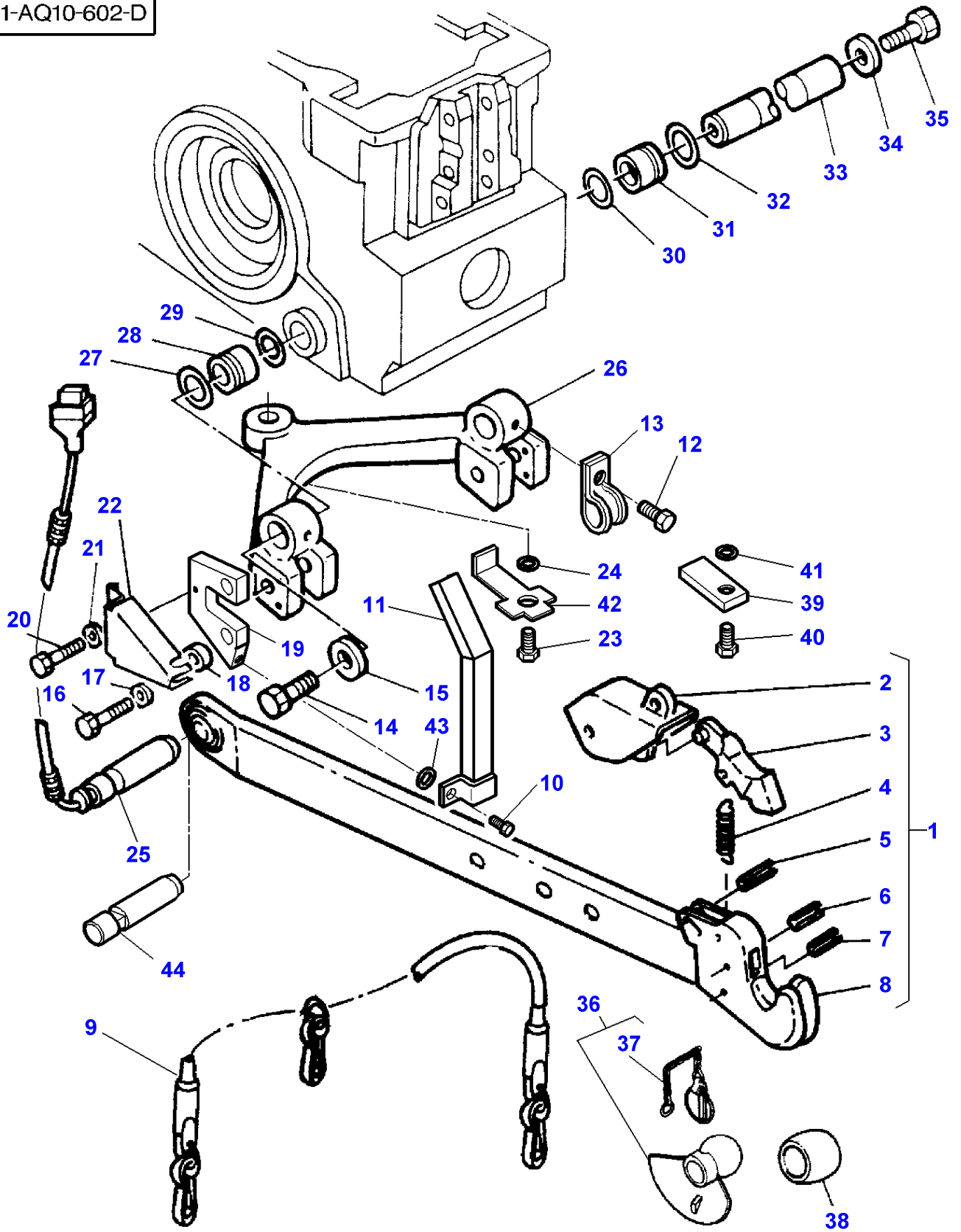

Item	Part Number	Qty	Description	Comments
1	3616299M1	1	Bar	Right Hand
	3616298M1	1	Bar	Left Hand
2	3103830M1	1	Lever	(1)
3	3106461M1	1	Ratchet	(1)
4	3101934M1	1	Spring	(1)
5	339290X1	1	Pin	(1)
6	3008317X1	1	Pin	(1)
7	339783X1	1	Pin	(1)
8		1	Bar	(1) Right Hand Not serviced,order REF NO 1 (1) Left Hand Not serviced,order REF NO 1
9	3619219M1	1	Chain	Length 3700MM
10	339123X1	2	Hex. Sock. Screw	M8X20
11	3618226M1	1	Cowl	Left Hand
	3618227M1	1	Cowl	Right Hand
12	391074X1	2	Hex. Sock. Screw	M6X12
13	968266M1	2	Strap	
14	3009745X1	1	Screw	M18X55
15	3580245M1	1	Washer	M18
16	3001429X1	4	Screw	M10X35
17	385362X1	4	Washer	
18	3384183M2	4	Bush	
19	3386366M3	2	Plate	
20	339560X1	2	Hex. Sock. Screw	
21	390971X1	2	Washer	
22	3713765M1	2	Protector	
23	1442668X1	1	Screw	M20X80
24	3580246M1	1	Washer	M20
25	3713764M1	2	Sensing Pin	
26	3580156M3	1	Support	
27	3580247M1	1	O Ring	
28	3580243M1	1	Bush	
29	851150M1	1	Ring	
30	851150M1	1	Ring	
31	3580243M1	1	Bush	
32	3580247M1	1	O Ring	
33	3580244M3	1	Shaft	
34	3580245M1	1	Washer	M18
35	3009745X1	1	Screw	M18X55
36	3042427M1	2	Toggle	CAT 2/3
	3042428M1	2	Toggle	CAT 3
37	3102086M91	1	Linch Pin	(36)
38	3042430M1	2	Toggle	CAT 2/3
	3042431M1	2	Toggle	CAT 3
39	3714303M1	1	Plate	Up to Serial or Engine Number D138031
40	353723X1	1	Screw Unc	Up to Serial or Engine Number D138031
41	385363X1	1	Washer	Up to Serial or Engine Number D138031
42	3714303M1	1	Plate	From Serial or Engine Number D138032
43	385361X1	2	Washer	
44	3713288M1	2	Clevis Pin	[A]

FOOTNOTE [A] HAND LIFT

MF 8160 TRACTOR - 1637286
1-AQ10-603-D

1-AQ10-603-D

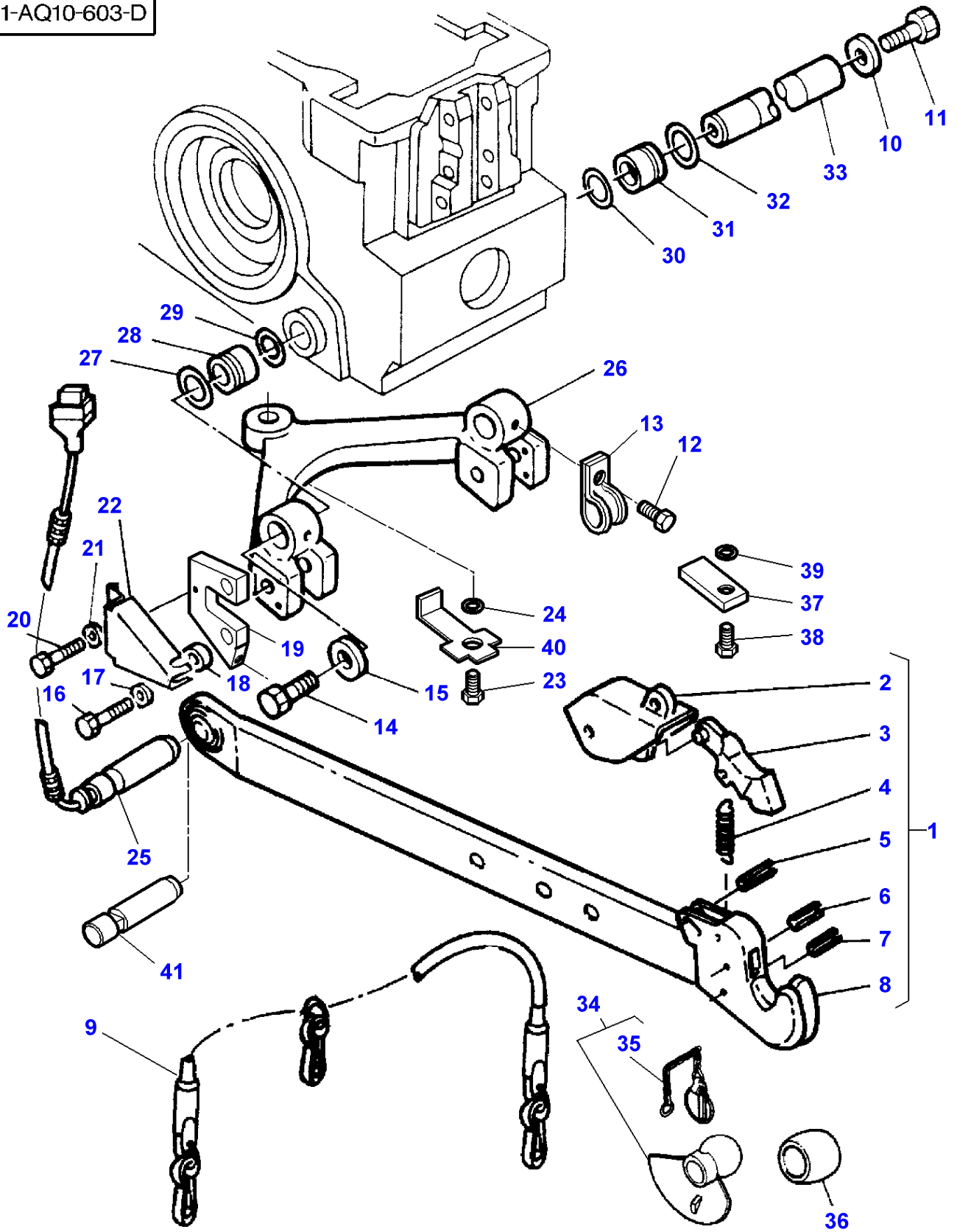

Item	Part Number	Qty	Description	Comments
1	3616299M1	1	Bar	Right Hand
	3616298M1	1	Bar	Left Hand
2	3103830M1	1	Lever	(1)
3	3106461M1	1	Ratchet	(1)
4	3101934M1	1	Spring	(1)
5	339290X1	1	Pin	(1)
6	3008317X1	1	Pin	(1)
7	339783X1	1	Pin	(1)
8		1	Bar	(1) Right Hand Not serviced,order REF NO 1 (1) Left Hand Not serviced,order REF NO 1
9	3619219M1	1	Chain	Length 3700MM
10	3580245M1	1	Washer	M18
11	3009745X1	1	Screw	M18X55
12	391074X1	2	Hex. Sock. Screw	M6X12
13	968266M1	2	Strap	
14	3009745X1	1	Screw	M18X55
15	3580245M1	1	Washer	M18
16	3001429X1	4	Screw	M10X35
17	385362X1	4	Washer	
18	3384183M2	4	Bush	
19	3617328M1	2	Plate	
20	339560X1	2	Hex. Sock. Screw	
21	390971X1	2	Washer	
22	3713765M1	2	Protector	
23	1442668X1	1	Screw	M20X80
24	3580246M1	1	Washer	M20
25	3713764M1	2	Sensing Pin	
26	3580156M3	1	Support	
27	3580247M1	1	O Ring	
28	3580243M1	1	Bush	
29	851150M1	1	Ring	
30	851150M1	1	Ring	
31	3580243M1	1	Bush	
32	3580247M1	1	O Ring	
33	3580244M3	1	Shaft	
34	3042427M1	2	Toggle	CAT 2/3
	3042428M1	2	Toggle	CAT 3
35	3102086M91	1	Linch Pin	(34)
36	3042430M1	2	Toggle	CAT 2/3
37	3714303M1	1	Plate	Up to Serial or Engine Number D138031
38	353723X1	1	Screw Unc	Up to Serial or Engine Number D138031
39	385363X1	1	Washer	Up to Serial or Engine Number D138031
40	3714303M1	1	Plate	From Serial or Engine Number D138032
41	3713288M1	2	Clevis Pin	[A]

FOOTNOTE [A] HAND LIFT

MF 8160 TRACTOR - 1637286
1-AQ12-600-E

1-AQ12-600-E

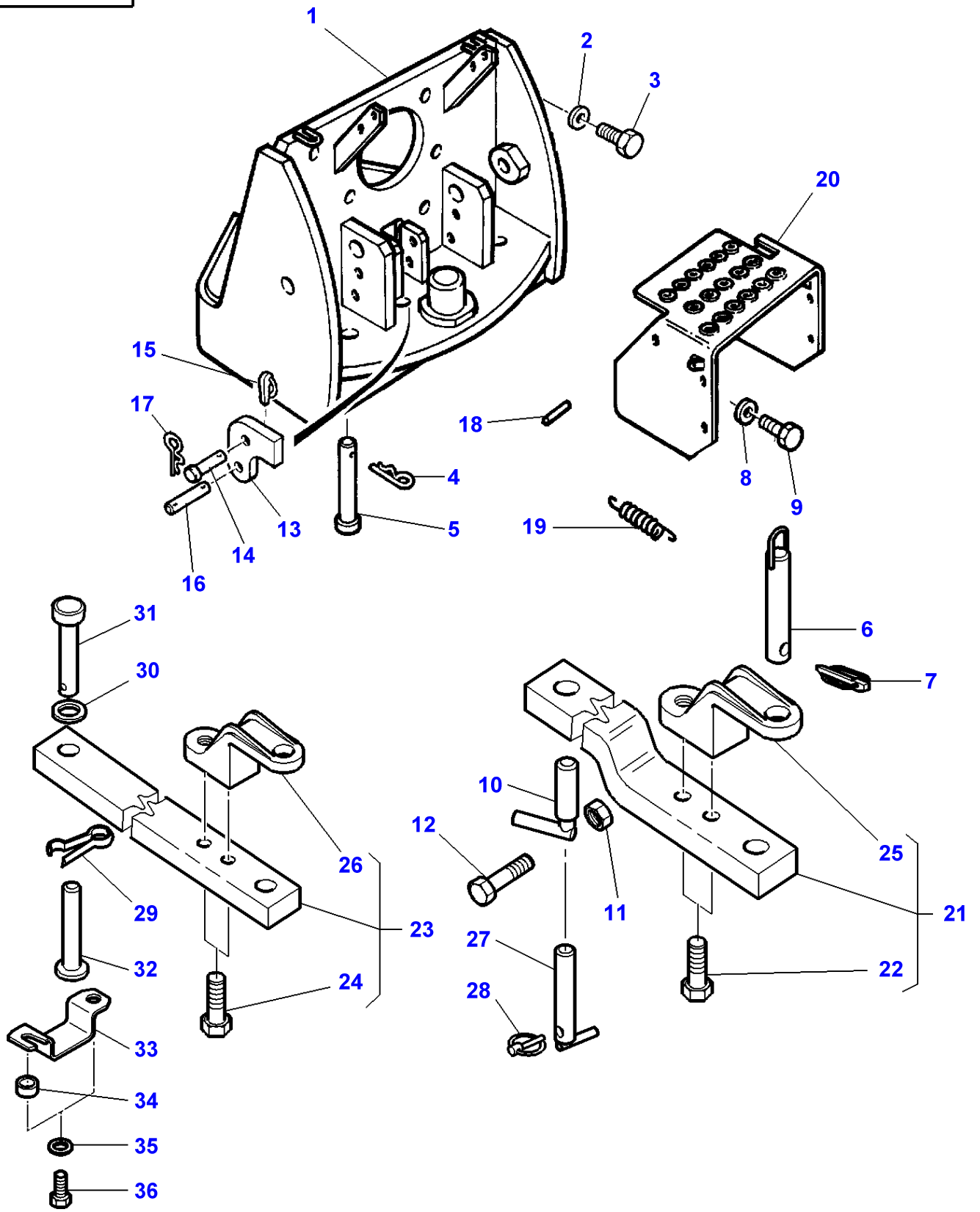

Linkage - Swinging Drawbar

Item	Part Number	Qty	Description	Comments
1	3582260M93	1	Support	Up to Serial or Engine Number F125036
	3582260M94	1	Support	From Serial or Engine Number F125037
	3790476M12	1	Support	Up to Serial or Engine Number G012028
	353775X1	8	Washer	From Serial or Engine Number G012029
2	353775X1	2	Washer	[B]
3	354710X1	8	Screw Unc	[B]
	354702X1	2	Screw	[B]
4	365114X1	2	Pin	Up to Serial or Engine Number E299031
	3010932X1	2	Pin	From Serial or Engine Number E299032
				Replace and repair. Old interchangeable with new 3010632X1
5	831665M1	2	Clevis Pin	Diameter 19MM
	3010631X1	2	Clevis Pin	Up to Serial or Engine Number E299031
				Diameter 25MM
				From Serial or Engine Number E299032
6	3387270M92	1	Pin Hitch	Length 171,5MM
				Up to Serial or Engine Number G012028
	3790349M92	1	Pin Hitch	Length 191MM
				From Serial or Engine Number G012029
7	3382826M1	1	Pin	
8	338577X1	2	Washer	
9	353727X1	2	Screw Unc	
	353901X1	2	Screw Unc	[B]
10	3382702M91	1	Clevis Pin	Up to Serial or Engine Number E299031
11	1441500X1	1	Locknut	M6
				Up to Serial or Engine Number E299031
12	3010468X1	1	Screw	M6X55
				Up to Serial or Engine Number E299031
13	3582213M2	1	Hook	
14	3582216M1	1	Clevis Pin	
15	3382824M1	1	Pin	
16	3582197M1	1	Clevis Pin	
17	391403X1	1	Split Pin	
18	3019541X1	2	Roll Pin	
19	3618684M1	1	Spring	Left Hand
20	3616764M91	1	Cowl	[A]
				See Page - Reference Number 100-0050/7
21	3618579M91	1	Bar	Length 758MM
				Width 65MM
				Up to Serial or Engine Number G022012
	3790471M91	1	Bar	Length 758MM
				Width 80MM
				From Serial or Engine Number G022013
22	1442668X1	2	Screw	(21)
23	3618581M91	1	Bar	Length 750MM
				Width 65MM
				Up to Serial or Engine Number G012028
	3790468M91	1	Bar	Length 750MM
				Width 80MM
				From Serial or Engine Number G012029
24	1442668X1	2	Screw	(23)
25	3618567M1	1	Clevis	(21)
				Up to Serial or Engine Number G022012
	3790470M1	1	Clevis	(21)
				From Serial or Engine Number G022013
26	3618567M1	1	Clevis	(23)
				Up to Serial or Engine Number G012028
	3790470M1	1	Clevis	(23)
				From Serial or Engine Number G012029
27	3790183M91	1	Pin Hitch	From Serial or Engine Number E299032
				Up to Serial or Engine Number F125036
28	3615074M1	1	Pin	From Serial or Engine Number E299032
				Up to Serial or Engine Number F125036
29	3790771M1	1	Pin	For United States of America
				From Serial or Engine Number E354003
				Up to Serial or Engine Number F125036
30	3019578X1	1	Washer	For United States of America
				From Serial or Engine Number E354003
				Up to Serial or Engine Number F125036
31	3790770M1	1	Pin Hitch	For United States of America
				From Serial or Engine Number E354003
				Up to Serial or Engine Number F125036

Massey Ferguson**MF 8160 TRACTOR - 1637286****1637286****Linkage - Swinging Drawbar****Page040-0060**

Item	Part Number	Qty	Description	Comments
32	3790750M3	1	Pin Hitch	From Serial or Engine Number F125037
33	3790751M91	1	Locking Plate	From Serial or Engine Number F125037
34	3790749M1	1	Bush	From Serial or Engine Number F125037
35	385362X1	2	Washer	Diameter 10 MM From Serial or Engine Number F125037
36	3009492X1	2	Hex. Sock. Screw	M10x25 From Serial or Engine Number F125037

FOOTNOTE [A] THE APPROPRIATE SAFETY DECALS MUST BE ORDERED AND FITTED TO THIS PART

FOOTNOTE [B] WITHOUT SWINGING DRAWBAR, WITHOUT HITCH

MF 8160 TRACTOR - 1637286
1-AQ12-605-C

1-AQ12-605-C

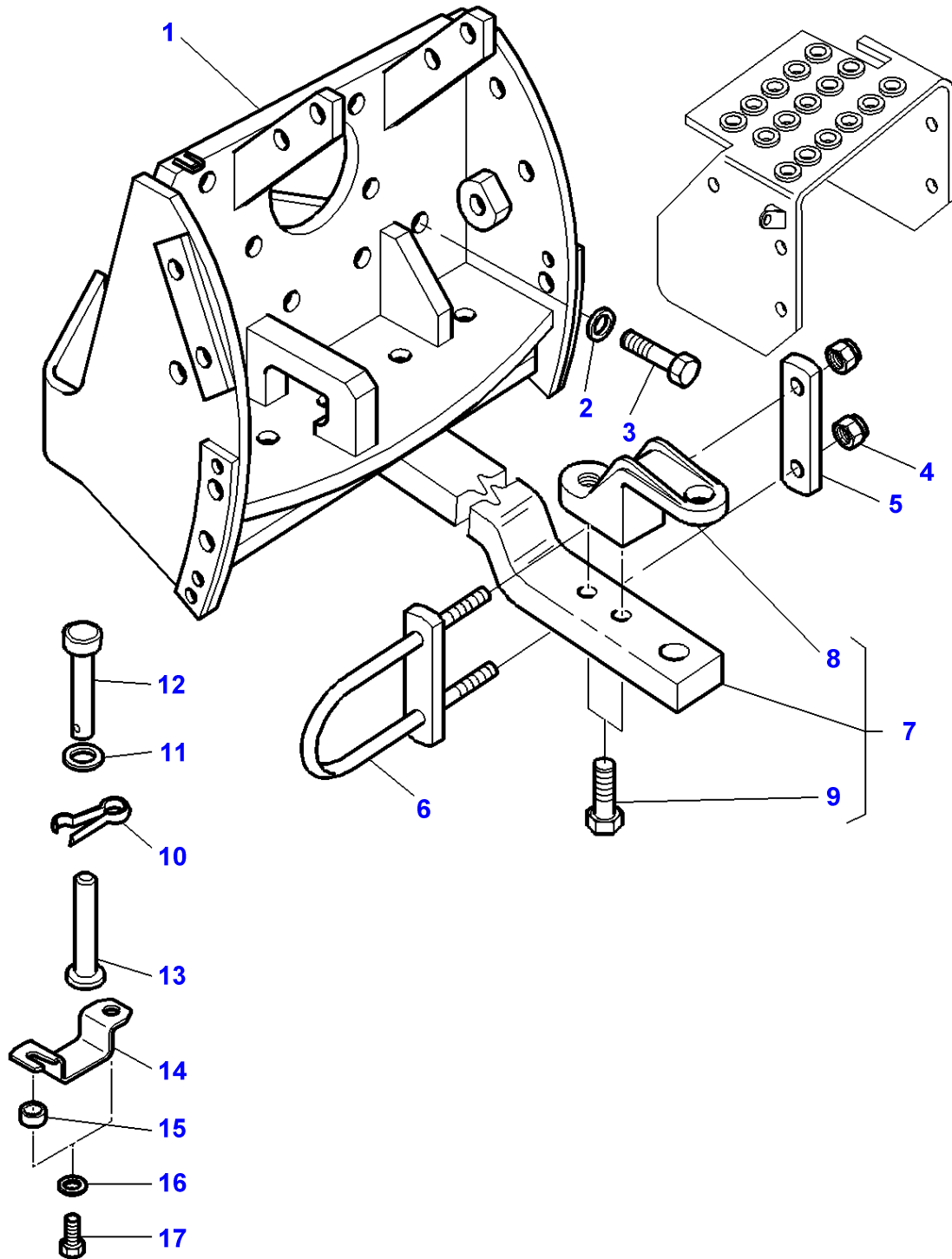

Item	Part Number	Qty	Description	Comments
1	3790079M92	1	Support	Up to Serial or Engine Number G022012
	3790481M92	1	Support	From Serial or Engine Number G022013
2	353775X1	8	Washer	
3	354710X1	8	Screw Unc	3/4-10X50
4	1442739X1	2	Locknut	
5	3790094M1	1	Counterplate	
6	3790093M1	1	Shackle	Up to Serial or Engine Number F318001
	3790474M2	1	Shackle	From Serial or Engine Number F318002
7	3618579M91	1	Bar	Length 758MM Width 65MM Up to Serial or Engine Number G022012
	3790471M91	1	Bar	Length 758MM Width 80MM From Serial or Engine Number G022013
8	3618567M1	1	Clevis	(7) Up to Serial or Engine Number G022012
	3790470M1	1	Clevis	(7) From Serial or Engine Number G022013
9	1442668X1	1	Screw	(7)
10	3790771M1	1	Pin	For United States of America From Serial or Engine Number E354003 Up to Serial or Engine Number F174037
11	3019578X1	1	Washer	For United States of America From Serial or Engine Number E354003 Up to Serial or Engine Number F174037
12	3790770M1	1	Pin Hitch	For United States of America From Serial or Engine Number E354003 Up to Serial or Engine Number F174037
13	3790750M2	1	Pin Hitch	From Serial or Engine Number F174038
14	3790751M91	1	Locking Plate	From Serial or Engine Number F174038
15	3790749M1	1	Bush	From Serial or Engine Number F174038
16	385362X1	2	Washer	Diameter 10 MM From Serial or Engine Number F174038
17	3009492X1	2	Hex. Sock. Screw	M10x25 From Serial or Engine Number F174038

MF 8160 TRACTOR - 1637286
1-AQ13-600-D

1-AQ13-600-D

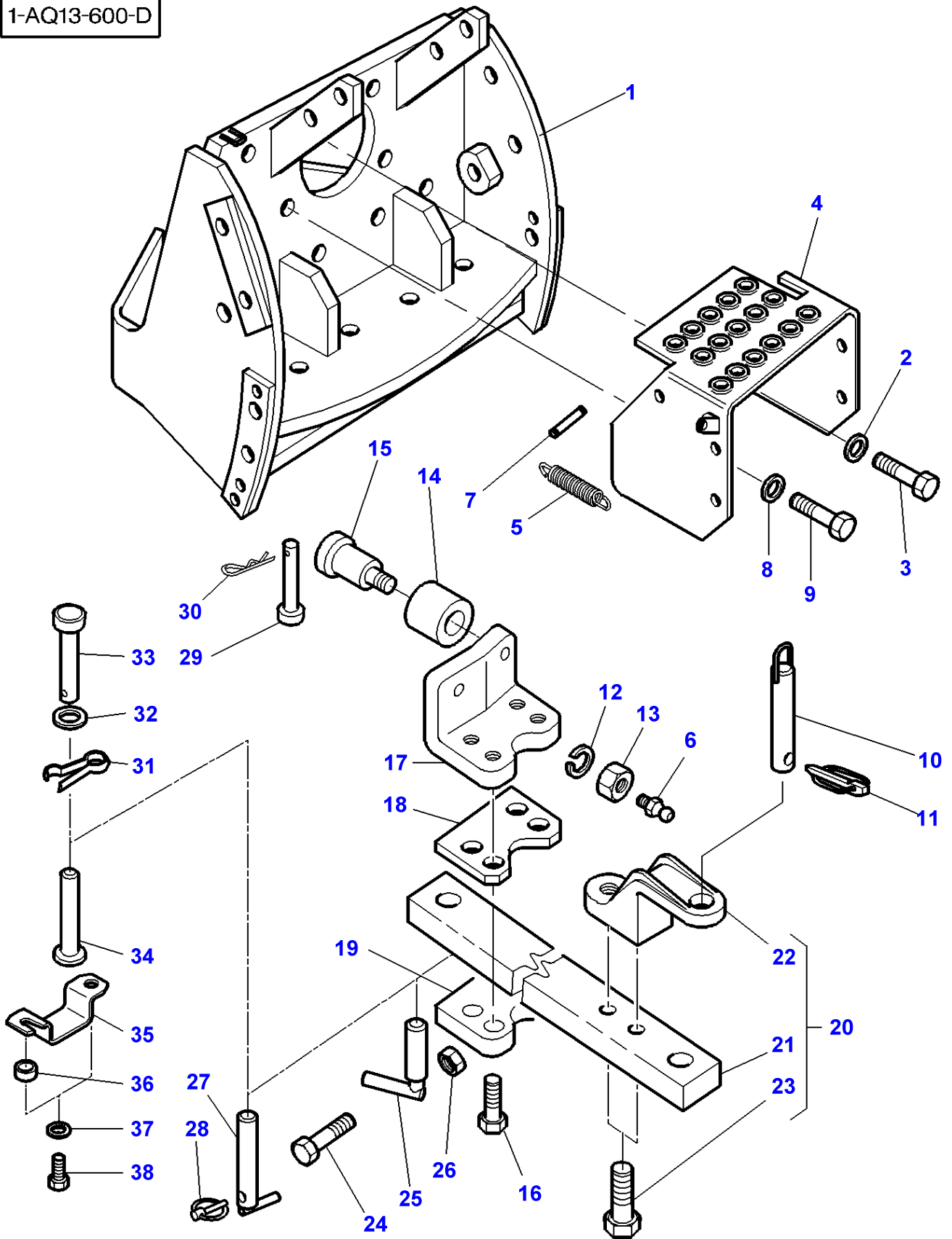

Linkage - Roller Swinging Drawbar

Item	Part Number	Qty	Description	Comments
1	3616347M92	1	Support	Up to Serial or Engine Number F142050
	3616347M93	1	Support	From Serial or Engine Number F142051
	3790479M92	1	Support	Up to Serial or Engine Number G085002
	353775X1	8	Washer	From Serial or Engine Number G085003
2	354710X1	8	Screw Unc	3/4-10X50
3	3616764M91	1	Cowl	[A]
4				See Page - Reference Number 100-0050/7
5	3618684M1	1	Spring	Left Hand
6	364461X1	2	Grease Nipple	
7	3019541X1	2	Roll Pin	
8	338577X1	2	Washer	
9	353727X1	2	Screw Unc	5/8-11X44
10	3387270M92	1	Pin Hitch	Length 171,5MM
				Up to Serial or Engine Number G085002
	3790349M92	1	Pin Hitch	Length 191MM
				From Serial or Engine Number G085003
11	3382826M1	1	Pin	
12	353443X1	2	Washer	
13	375102X1	2	Nut Unc	Diameter 1"-8 UNC
14	3581980M1	2	Roll	
15	3581989M1	2	Clevis Pin	Diameter 1"-8 UNC
16	3010045X1	4	Screw	M20X90MM
17	3617442M1	1	Angle	Up to Serial or Engine Number G085002
	3790465M1	1	Angle	From Serial or Engine Number G085003
18	3617444M1	1	Chock	Up to Serial or Engine Number G085002
	3790490M1	1	Chock	From Serial or Engine Number G085003
19	3617443M1	1	Plate	Up to Serial or Engine Number G085002
	3790466M1	1	Plate	From Serial or Engine Number G085003
20	3618581M91	1	Bar	Length 750MM
				Width 65MM
	3790468M91	1	Bar	Up to Serial or Engine Number 14-JUIN-1998
				Length 750MM
				Width 80MM
				From Serial or Engine Number 15-JUIN-1998
21		1	Bar	(20)
				Not serviced,order REF.20
22	3618567M1	1	Clevis	(20)
				Up to Serial or Engine Number 14-JUIN-1998
	3790470M1	1	Clevis	(20)
				From Serial or Engine Number 15-JUIN-1998
23	1442668X1	1	Screw	(20)
24	3010468X1	1	Screw	M6X55
				Up to Serial or Engine Number E305028
25	3382702M91	1	Clevis Pin	Up to Serial or Engine Number E305028
26	1441500X1	1	Locknut	M6
				Up to Serial or Engine Number E305028
27	3790183M91	1	Pin Hitch	From Serial or Engine Number E305029
				Up to Serial or Engine Number F142050
28	3615074M1	1	Pin	From Serial or Engine Number E305029
				Up to Serial or Engine Number F142050
29	831665M1	2	Clevis Pin	Diameter 19MM
				Up to Serial or Engine Number E305028
	3010631X1	2	Clevis Pin	Diameter 25MM
				From Serial or Engine Number E305029
30	365114X1	2	Pin	Up to Serial or Engine Number E305028
	3010932X1	2	Pin	From Serial or Engine Number E305029
				Replace and repair. Old interchangeable with new 3010632X1
31	3790771M1	1	Pin	For United States of America
				From Serial or Engine Number E354003
				Up to Serial or Engine Number F142050
32	3019578X1	1	Washer	For United States of America
				From Serial or Engine Number E354003
				Up to Serial or Engine Number F142050
33	3790770M1	1	Pin Hitch	For United States of America
				From Serial or Engine Number E354003
				Up to Serial or Engine Number F142050
34	3790750M3	1	Pin Hitch	From Serial or Engine Number F142051
35	3790751M91	1	Locking Plate	From Serial or Engine Number F142051
36	3790749M1	1	Bush	From Serial or Engine Number F142051
37	385362X1	2	Washer	Diameter 10 MM
				From Serial or Engine Number F142051

Massey Ferguson

MF 8160 TRACTOR - 1637286

1637286

Linkage - Roller Swinging Drawbar

Page040-0070

Item	Part Number	Qty	Description	Comments
38	3009492X1	2	Hex. Sock. Screw	M10x25 From Serial or Engine Number F142051

FOOTNOTE [A] THE APPROPRIATE SAFETY DECALS MUST BE ORDERED AND FITTED TO THIS PART

MF 8160 TRACTOR - 1637286
1-AQ13-601-C

1-AQ13-601-C

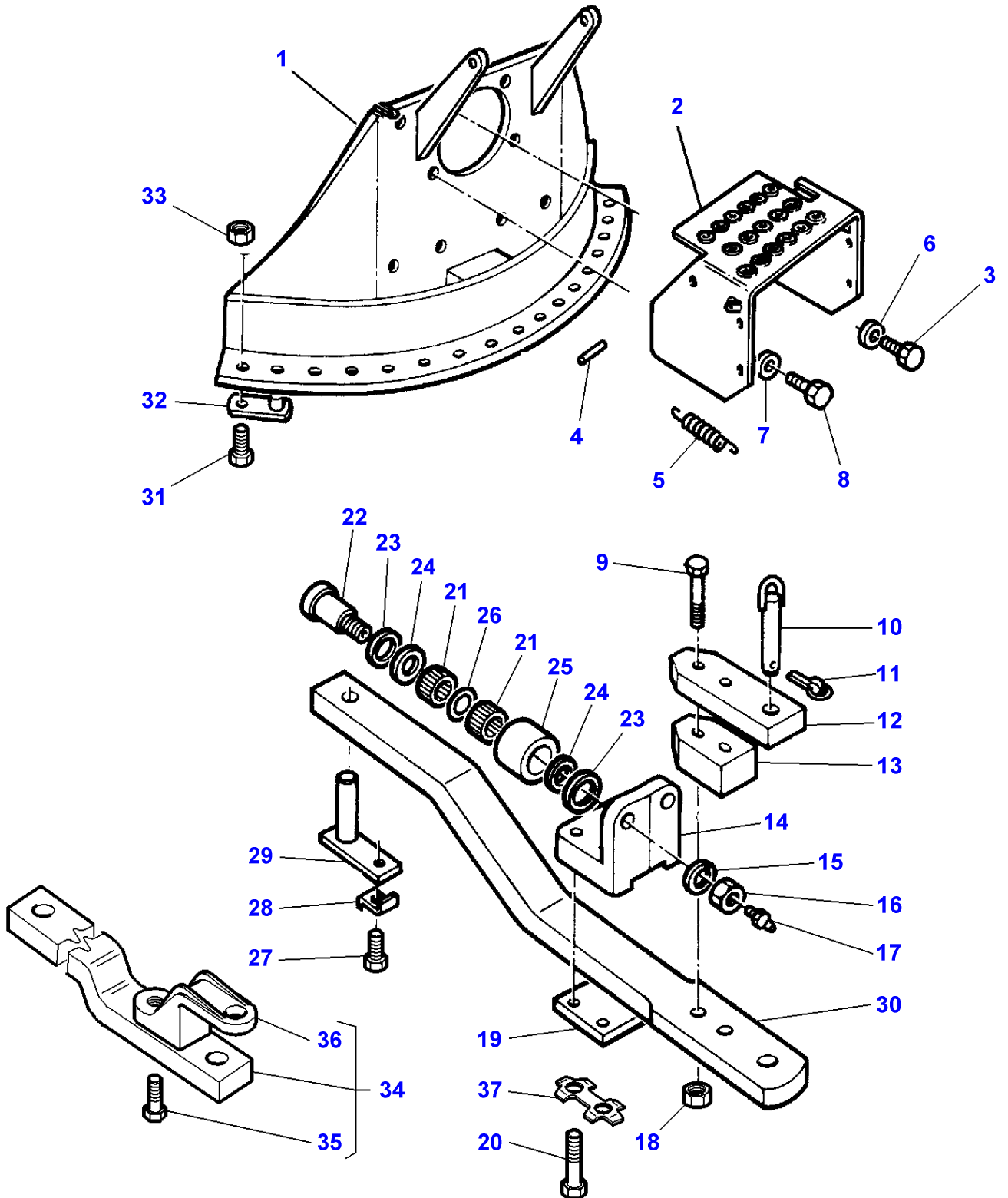

Linkage - Roller Swinging Drawbar

Item	Part Number	Qty	Description	Comments
1	3387130M93	1	Support	
2	3616764M91	1	Cowl	[A] See Page - Reference Number 100-0050/7
3	354710X1	8	Screw Unc	
4	3019541X1	2	Roll Pin	
5	3618684M1	1	Spring	Left Hand
6	353775X1	8	Washer	
7	338577X1	2	Washer	
8	353727X1	2	Screw Unc	Diameter 5/8"
9	3010023X1	2	Screw	M20X160 Up to Serial or Engine Number F031019
10	3387270M92	1	Pin Hitch	
11	3382826M1	1	Pin	
12	3583333M1	1	Plate	Thickness 30MM Up to Serial or Engine Number F031019
13	3386410M2	1	Block	Thickness 70MM Up to Serial or Engine Number F031019
14	1618170M1	1	Angle	
15	353443X1	2	Washer	
16	355646X1	2	Nut Unf	Diameter 1"-12 UNF
17	364461X1	2	Grease Nipple	
18	3009747X1	2	Nut	Up to Serial or Engine Number F031019
19	1618167M1	1	Plate	
20	354724X1	4	Bolt Unc	
21	833083M1	4	Bearing Needle	
22	1618207M1	2	Clevis Pin	Diameter 1"-12 UNF
23	1618290M1	4	Washer	
24	831225M1	4	Seal	
25	1618190M1	2	Roller	
26	1618225M1	2	Spacer	
27	354276X1	1	Screw Unc	1/2-13X32
28	1611625M1	1	Plate	
29	1610655M91	1	Clevis Pin	
30	3386962M1	1	Bar	Up to Serial or Engine Number F031019
31	3001968X1	2	Screw	M20X60MM
32	1618169M91	2	Clevis Pin	
33	3009747X1	2	Nut	M20
34	3618580M91	1	Bar	From Serial or Engine Number F031020
35	1442668X1	2	Screw	(34) From Serial or Engine Number F031020
36	3618567M1	1	Clevis	(34) From Serial or Engine Number F031020
37	3790457M1	2	Tongue	

FOOTNOTE [A] THE APPROPRIATE SAFETY DECALS MUST BE ORDERED AND FITTED TO THIS PART

1-AR10-602-A

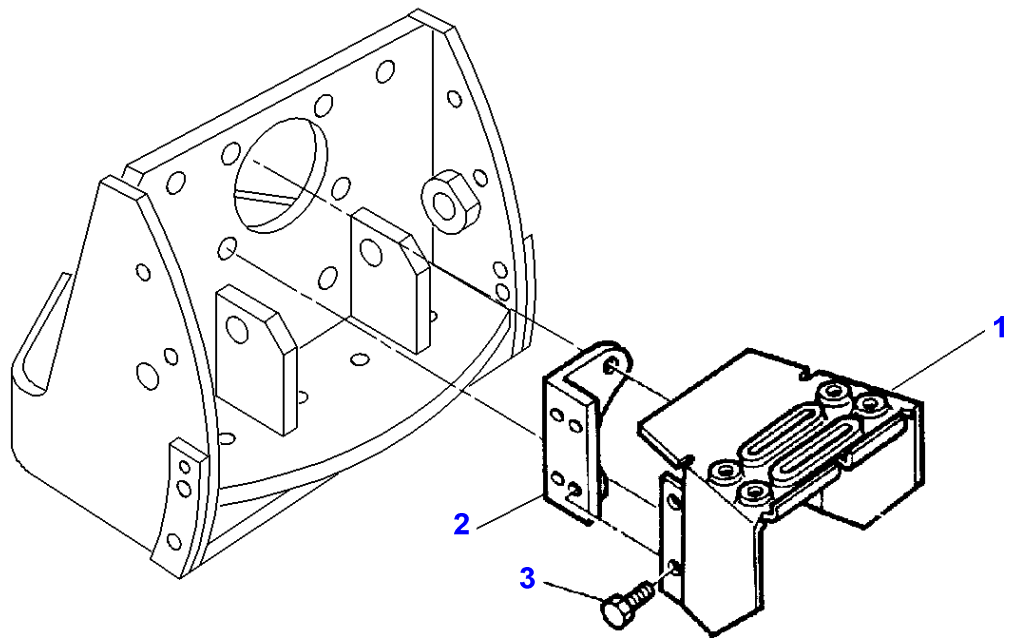

Massey Ferguson**MF 8160 TRACTOR - 1637286****1637286****Guard - Pto****Page040-0080**

Item	Part Number	Qty	Description	Comments
1	3038960M1	1	Cowl	
2	3041842M91	1	Bearer	Left Hand
	3041840M91	1	Bearer	Right Hand
3	353676X1	4	Screw Unc	

1-AQ01-600-A

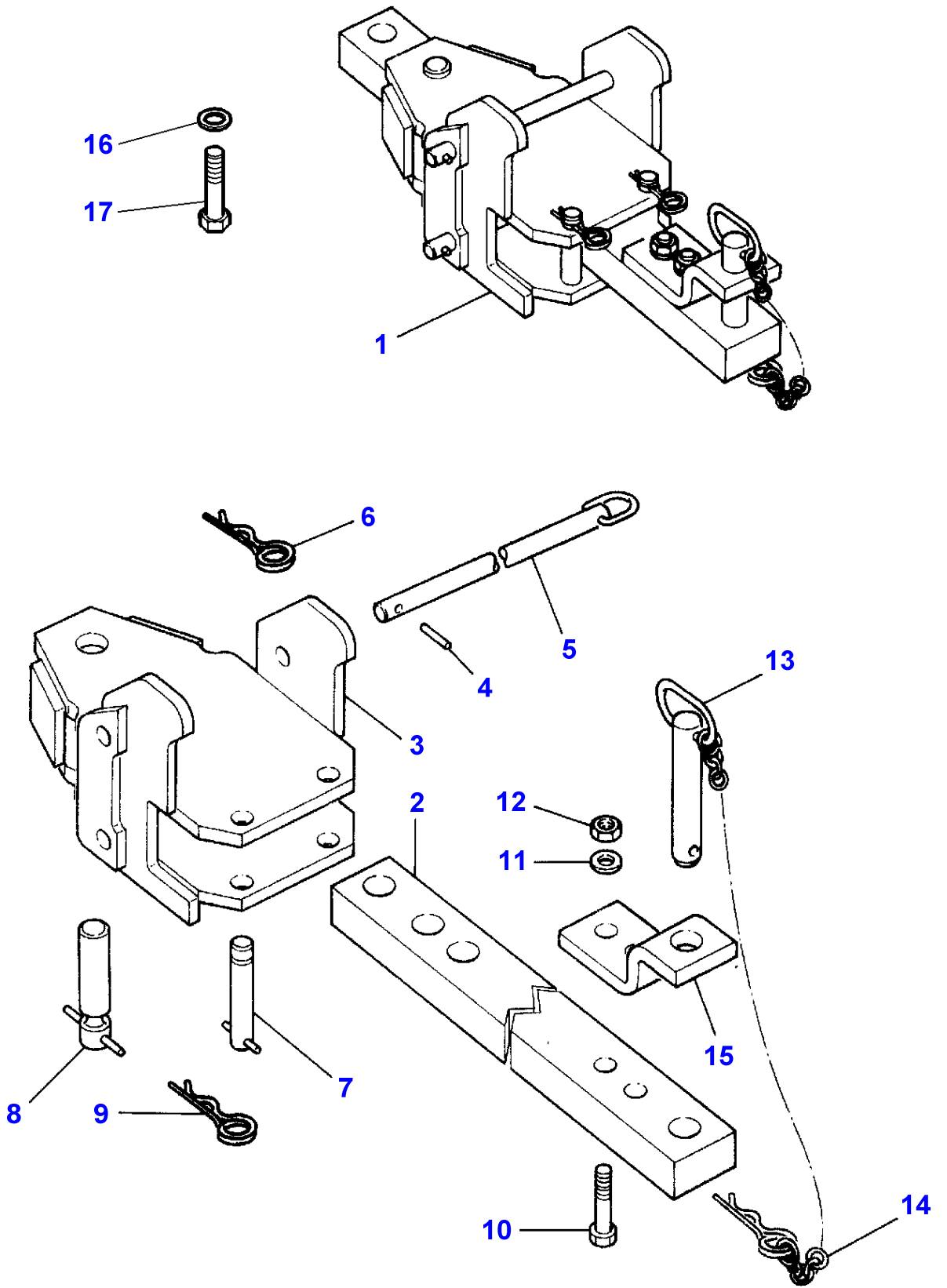

Massey Ferguson**MF 8160 TRACTOR - 1637286****1637286****Linkage - Up to Serial or Engine Number D150019****Page040-0085**

Item	Part Number	Qty	Description	Comments
1	3615489M91	1	Support	
2	3615491M1	1	Bar	(1)
3	3713049M1	1	Support	(1)
				Replace and repair. Old not interchangeable with new 3106462M1
4		2	Pin	(1)
				Not serviced,order REF NO 5
5	3615496M1	2	Pin Hitch	(1)
6		2	Pin	(1)
				Not serviced,order REF NO 7
7	3615494M1	2	Pin Hitch	(1)
8	3615495M1	1	Pin Hitch	(1)
9	1433140M1	1	Clip	(1)
				Replace and repair. Old not interchangeable with new 3302334M1
10	3019865X1	2	Screw	(1)
11	1441664X1	2	Washer Metric	(1)
12	339034X1	2	Nut	(1)
13	3615493M1	1	Pin Hitch	(1)
14		1	Pin	(1)
				Not serviced,order REF NO 13
15	3615492M1	1	Clevis	(1)
16	3580246M1	1	Washer	Diameter 20MM
17	1442668X1	1	Screw	M20X80MM

1-AQ01-601-A

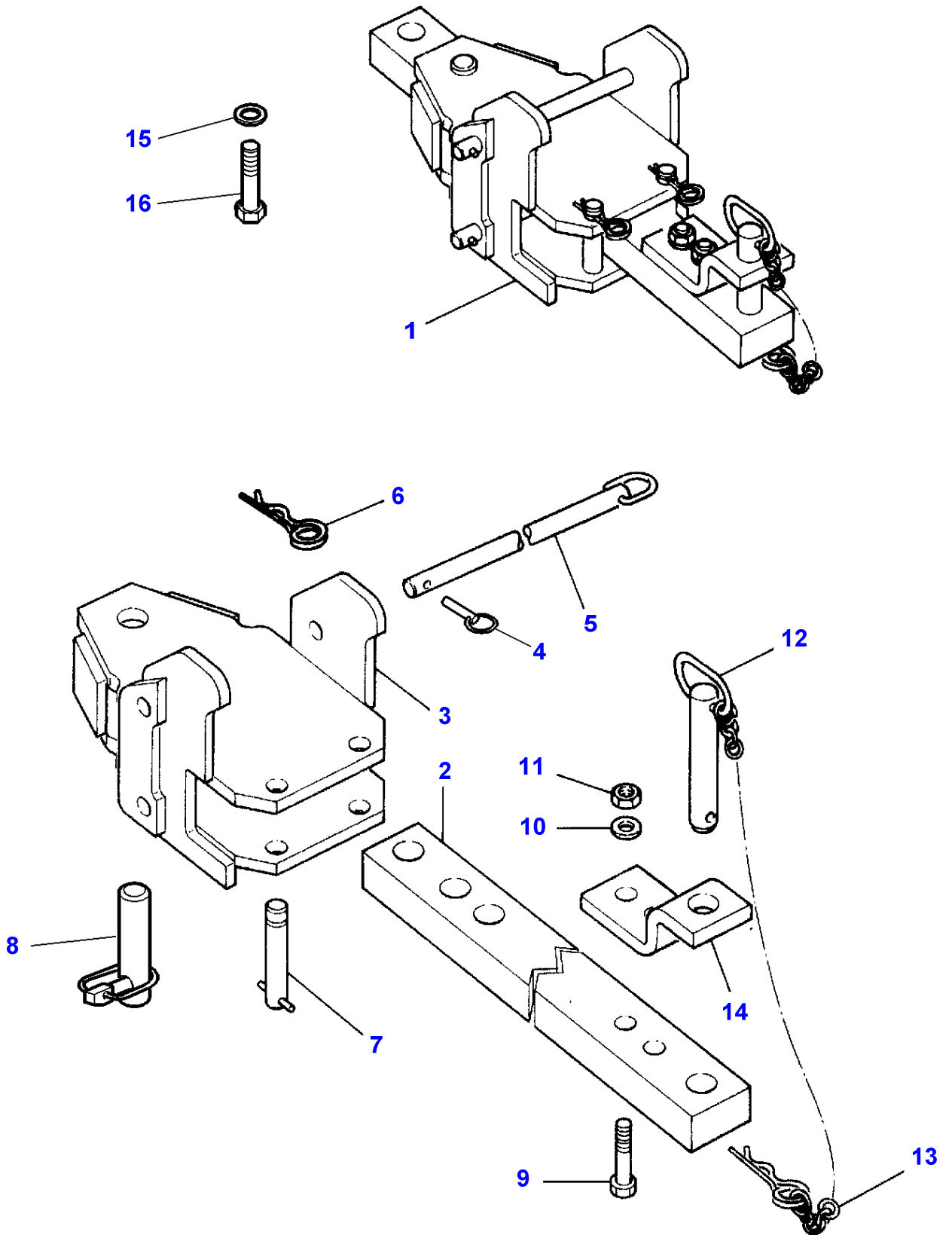

Massey Ferguson**MF 8160 TRACTOR - 1637286****1637286****Linkage - From Serial or Engine Number D150020****Page040-0090**

Item	Part Number	Qty	Description	Comments
1	3712922M91	1	Support	
2	3712923M1	1	Bar	(1)
3	3713049M1	1	Support	(1)
4	3382825M1	2	Pin	(1)
5	3615496M1	2	Pin Hitch	(1)
6		2	Pin	(1)
				Not serviced,order REF 7
7	3618309M91	2	Pin Hitch	(1)
8	3712926M1	1	Pin Hitch	(1)
9	3108124M1	2	Bolt	(1)
10	1441664X1	2	Washer Metric	(1)
11	339034X1	2	Nut	(1)
12	3615493M1	1	Pin Hitch	(1)
13		1	Pin	(1)
				Not serviced,order REF 12
14	3615492M1	1	Clevis	(1)
15	3580246M1	1	Washer	Diameter 20MM
16	1442668X1	1	Screw	M20X80MM

MF 8160 TRACTOR - 1637286
1-AQ16-603-B

1-AQ16-603-B

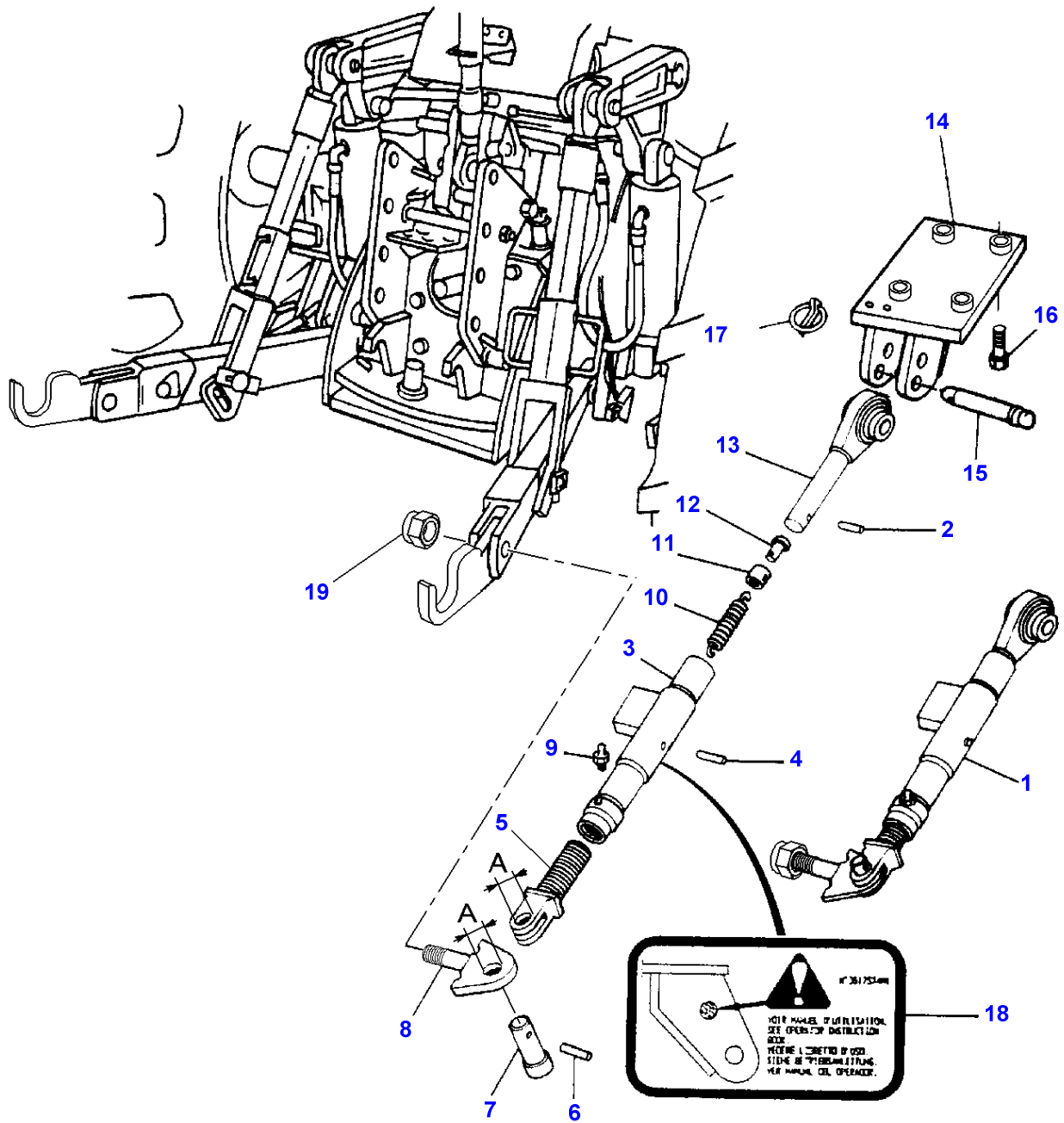

Linkage - Tube Stabilizers

Item	Part Number	Qty	Description	Comments
1	3615707M93	2	Stabiliser	
2	391290X1	1	Pin	(1) Diameter 5X28
3	3615712M2	1	Tube	(1)
4	3819644M1	1	Spirol Pin	(1) Diameter 8X50
5	3615713M1	1	Clevis	(1) A=16MM
	3790004M1	1	Clevis	(1) A=20MM
6	391371X1	1	Split Pin	(1) Diameter 5X40
7	3019222X1	1	Clevis Pin	(1) Diameter 16MM
	3019228X1	1	Clevis Pin	(1) Diameter 20MM
8	3618009M1	1	Journal	(1) M24 A=16MM
	3790005M1	1	Journal	(1) M24 A=20MM
9	339608X1	1	Grease Nipple	(1)
10	3615711M1	1	Spring	(1)
11	3615709M1	1	Sleeve	(1)
12	3615710M1	1	Clevis Pin	(1)
13	3615708M1	1	Toggle	(1)
14	3616366M2	1	Support	[A] Left Hand
	3616367M2	1	Support	[A] Right Hand
15	3615647M1	2	Clevis Pin	
16	3010047X1	8	Screw	M20X60
17	1442492X1	2	Pin	
18	3617574M3	2	Decal	
19	3001189X1	1	Nut	(1) M24

FOOTNOTE [A] WITH HEAVY DUTY REAR AXLE HOUSING COMPOSITE REDUCE R

1-AQ15-600-A

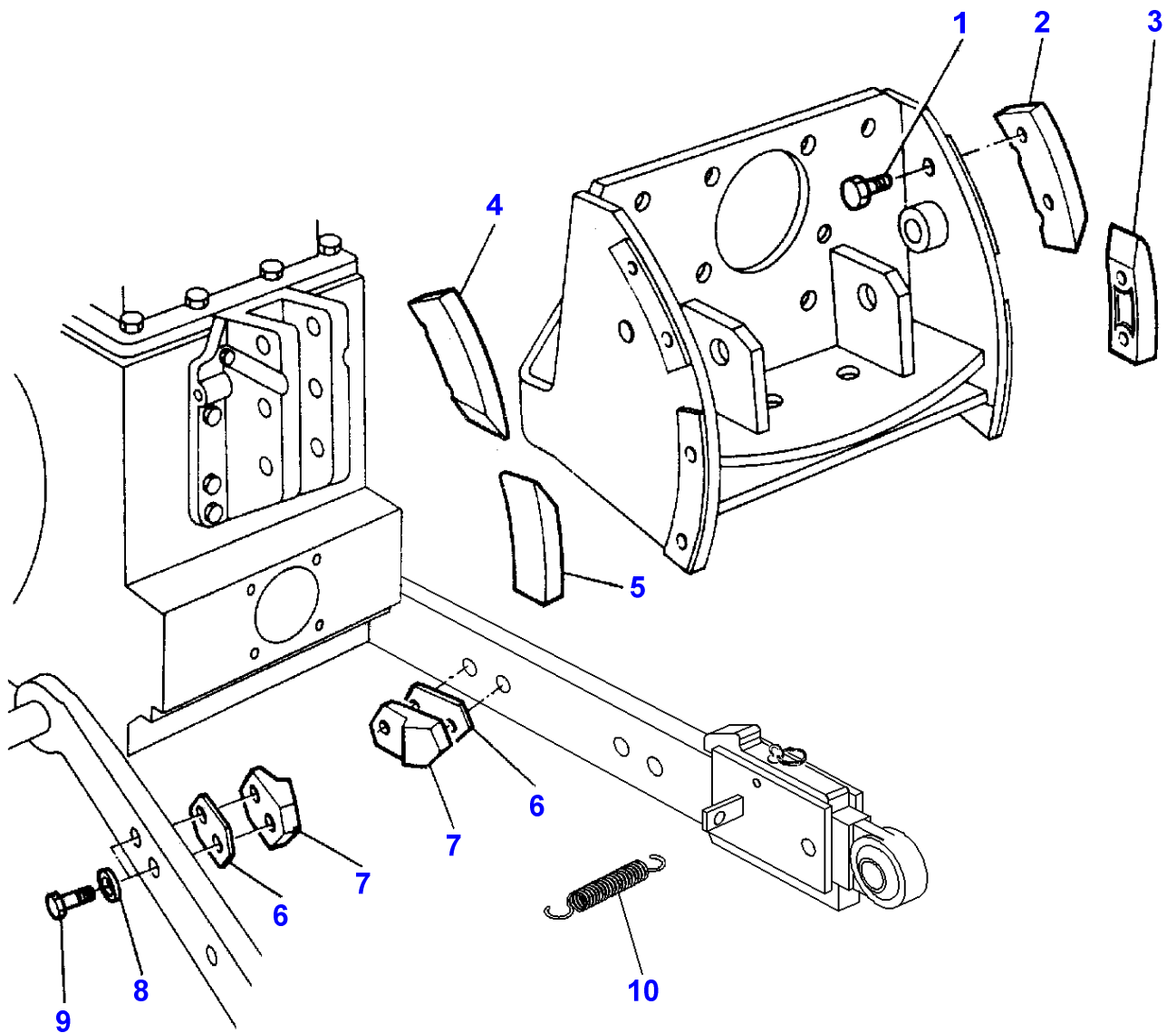

Massey Ferguson**MF 8160 TRACTOR - 1637286****1637286****Linkage - Shoe Stabilizers****Page040-0100**

Item	Part Number	Qty	Description	Comments
1	339275X1	8	Hex. Sock. Screw	M16X35
2	3616358M1	1	Shoe	Top Right Hand
3	3616356M1	1	Shoe	Bottom Right Hand
4	3616359M1	1	Shoe	Top Left Hand
5	3616355M1	1	Shoe	Bottom Left Hand
6	3386369M1	4	Chock	
7	3389899M1	2	Hasp	
8	1443769X1	4	Washer	
9	391888X1	4	Bolt Metric	M16X55
10	3617118M1	1	Spring	

1-AQ14-600-A

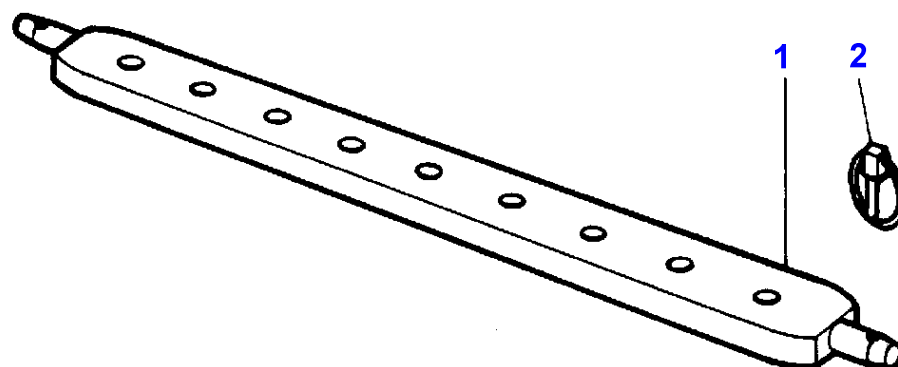
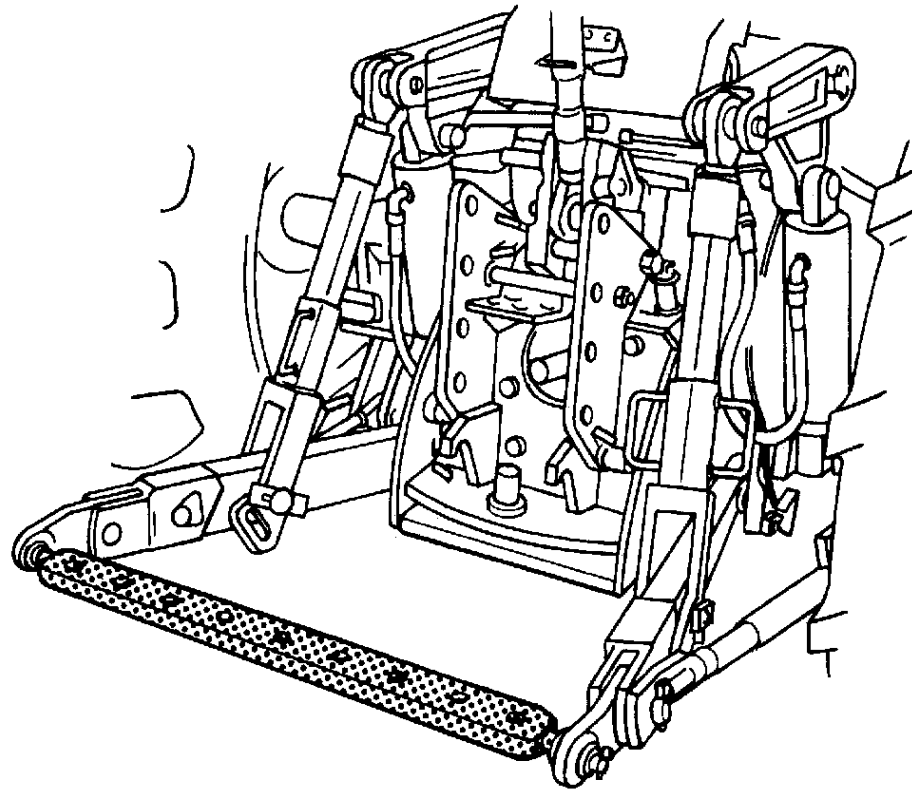

Massey Ferguson

MF 8160 TRACTOR - 1637286

1637286

Linkage - Drawbar

Page040-0105

Item	Part Number	Qty	Description	Comments
1	3387153M1	1	Bar	CAT 2
2	3581687M1	2	Pin	

MF 8160 TRACTOR - 1637286
1-AQ18-600-A

1-AQ18-600-A

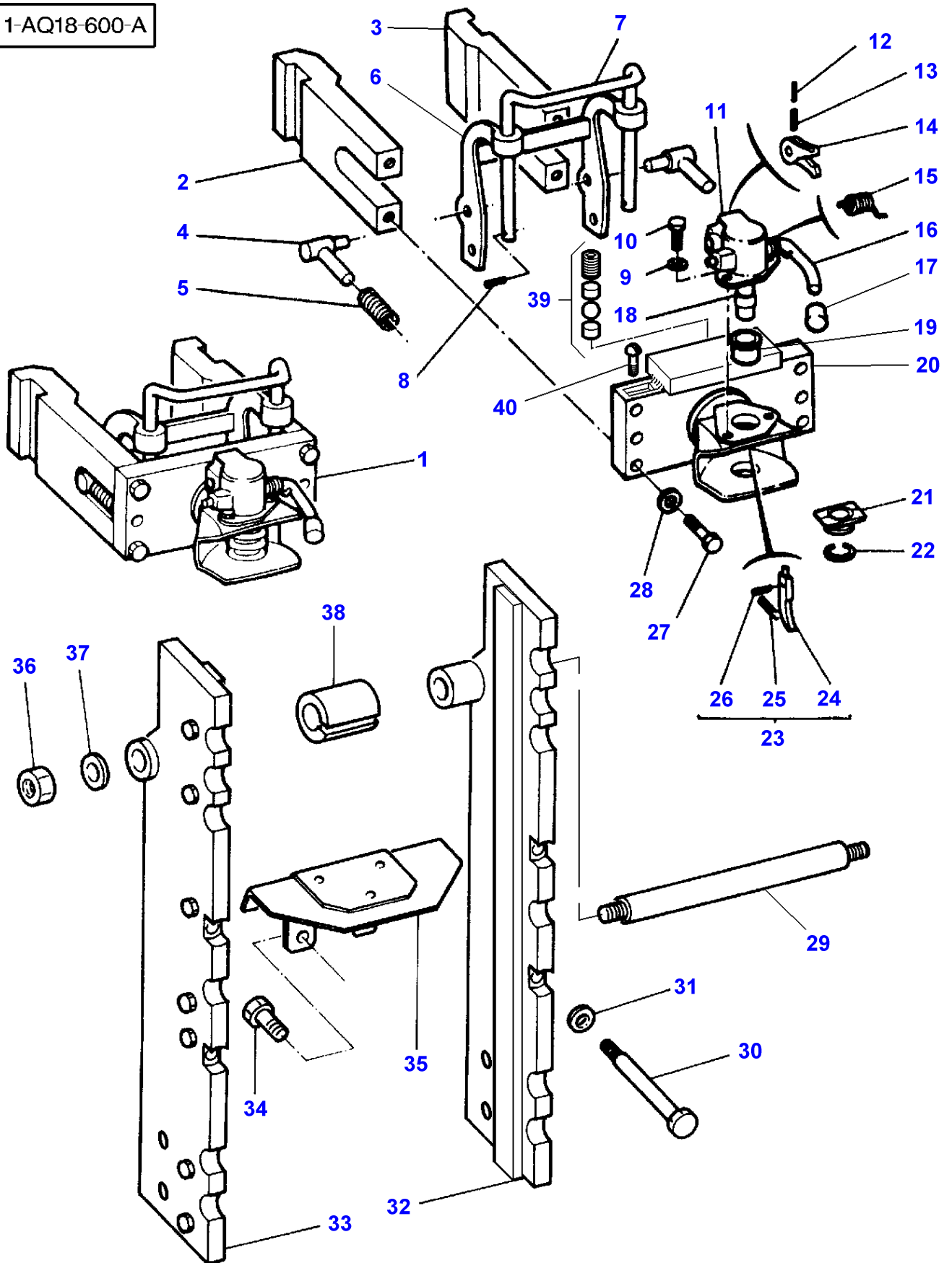

Hitch - Cramer

Item	Part Number	Qty	Description	Comments
1	3615488M1	1	Clevis	
2	3106143M1	1	Side	(1) Left Hand
3	3106142M1	1	Side	(1) Right Hand
4	3106144M1	2	Clevis Pin	(1)
5	3104864M2	2	Spring	(1)
6		1	Lever	(1) Not serviced,order REF 1
7		1	Lever	(1) Not serviced,order REF 1
8	1440397X1	2	Pin	(1)
9	391363X1	2	Washer	(1)
10	339401X1	2	Screw Metric	(1)
11	3106114M2	1	Head	(1) Diameter 32MM
	3106115M2	1	Head	(1) Diameter 38MM
12	1440999X1	1	Pin	(1)
13	391018X1	1	Pin	(1)
14	3902189M91	1	Kit, Lever	(1)
15	3103594M1	1	Shock Absorber	(1) Replace and repair. Old not interchangeable with new 3104686M3
16	3107099M91	1	Lever	(1)
17	3104395M1	1	Cap	(1)
18	3106116M2	1	Pin Hitch	(1) Diameter 32MM
	3105149M1	1	Pin Hitch	(1) Diameter 38MM
19	3102053M1	1	Bush	(1) Diameter 32MM
	3105148M1	1	Guide Sleeve	(1) Diameter 38MM
20		1	Hook	(1) Not serviced,order REF 1
21	3105920M1	1	Sleeve	(1)
22	395520X1	1	Circlip	(1)
23	3106119M2	1	Hasp	(1)
24		1	Hasp	(23) Not serviced,order REF 23
25	3103105M3	1	Spring	(23)
26	1440999X1	1	Pin	(23)
27	3001968X1	4	Screw	(1)
28	3004804X1	4	Washer	(1)
29	3615486M1	1	Draglink	
30	380001X1	4	Screw	
	380001X1	2	Screw	[A]
	3010045X1	2	Screw	[A] M20X90
31	353775X1	4	Washer	
	353775X1	2	Washer	[A]
	385365X1	2	Washer	[A] Diameter 22MM
32	3615484M1	1	Support	Right Hand
	3619358M1	1	Support	[A] Right Hand
33	3615485M1	1	Support	Left Hand
	3619359M1	1	Support	[A] Left Hand
34		X	Screw	See Page - Reference Number 030-0025/20
35	3583417M91	1	Protector	
36	3616499M1	2	Nut	
37	3616409M1	2	Washer	
38	3615487M1	1	Bush	
39	3105953M91	1	Kit, Brake	(1)
40	1441574X1	3	Pin	(1)

FOOTNOTE [A] WITH QUICK ADJUSTMENT

MF 8160 TRACTOR - 1637286
1-AQ18-606-A

1-AQ18-606-A

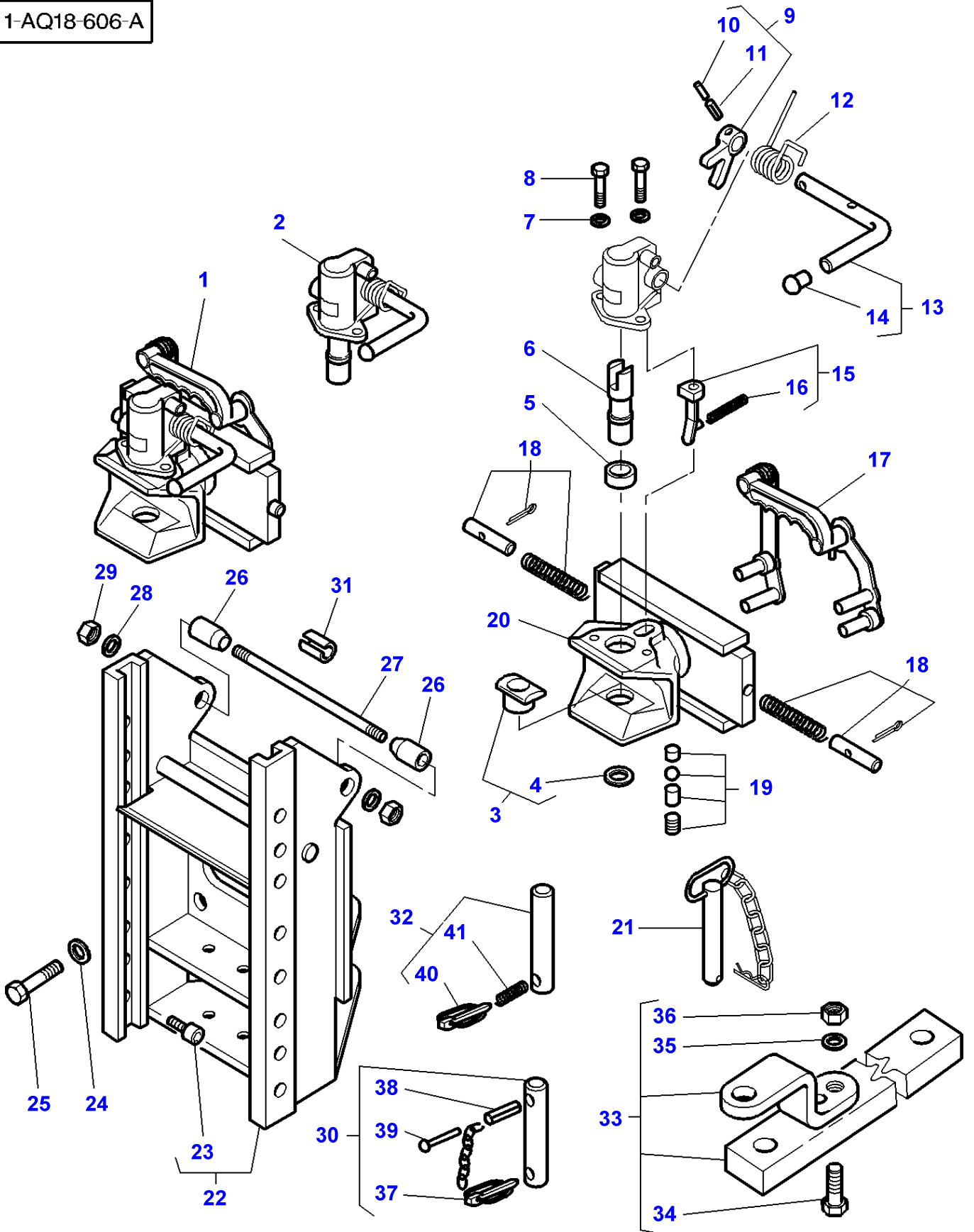

Hitch - 12 Long Tons Cramer From Serial Number E102041

Item	Part Number	Qty	Description	Comments
1	3790141M1	1	Clevis	Diameter 32MM
	3902721M1	1	Clevis	Diameter 38MM
2	3106114M2	1	Head	(1) Diameter 32MM
	3106115M2	1	Head	(1) Diameter 38MM
3	3105920M1	1	Sleeve	(1)
4	395520X1	1	Circlip	(3)
5	3902683M1	1	Bush	(2) Diameter 32MM
	3108375M1	1	Bush	(2) Diameter 38MM
6	3902684M1	1	Clevis Pin	(2) Diameter 32MM
	3902722M1	1	Clevis Pin	(2) Diameter 38MM
7	391363X1	2	Washer	(1)
8	3009492X1	2	Hex. Sock. Screw	(1)
9	3902189M91	1	Kit, Lever	(2)
10	391018X1	1	Pin	(9)
11	1440999X1	1	Pin	(9)
12	3194686M4	1	Spring	(2)
13	3107099M91	1	Lever	(2)
14	3104395M1	1	Cap	(13)
15	3106119M2	1	Hasp	(2)
16	3103105M3	1	Spring	(15)
17	3902618M91	1	Linkage	(1)
18	3107941M91	2	Kit, Rod	(1)
19	3105953M91	1	Kit, Brake	(1)
20		1	Support	(1) Not serviced,order REF NO 1
21	3790151M1	1	Pin Hitch	
22	3790140M1	1	Support	
23	339114X1	1	Screw Metric	(22) M12X25MM
24	353775X1	4	Washer	
25	367060X1	4	Screw	3/4-10X51MM
26	3790142M1	2	Bush	
27	3790201M1	1	Draglink	
28	3616409M1	2	Washer	
29	3616499M1	2	Nut	
30	3790150M1	2	Clevis Pin	
31	3615487M1	1	Bush	
32	3790149M1	1	Clevis Pin	
33	3790148M1	1	Bar	
34	339034X1	2	Nut	(33) M16X90MM
35	1441464X1	2	Seal	(33)
36	3581985M1	2	Screw	(33)
37	3382825M1	1	Pin	(30)
38	1440999X1	1	Pin	(30)
39	3007938X1	1	Nail, Notched	(30)
40	3581687M1	1	Pin	(32)
41	3902087M1	1	Spring	(32)

1-AQ18-601-A

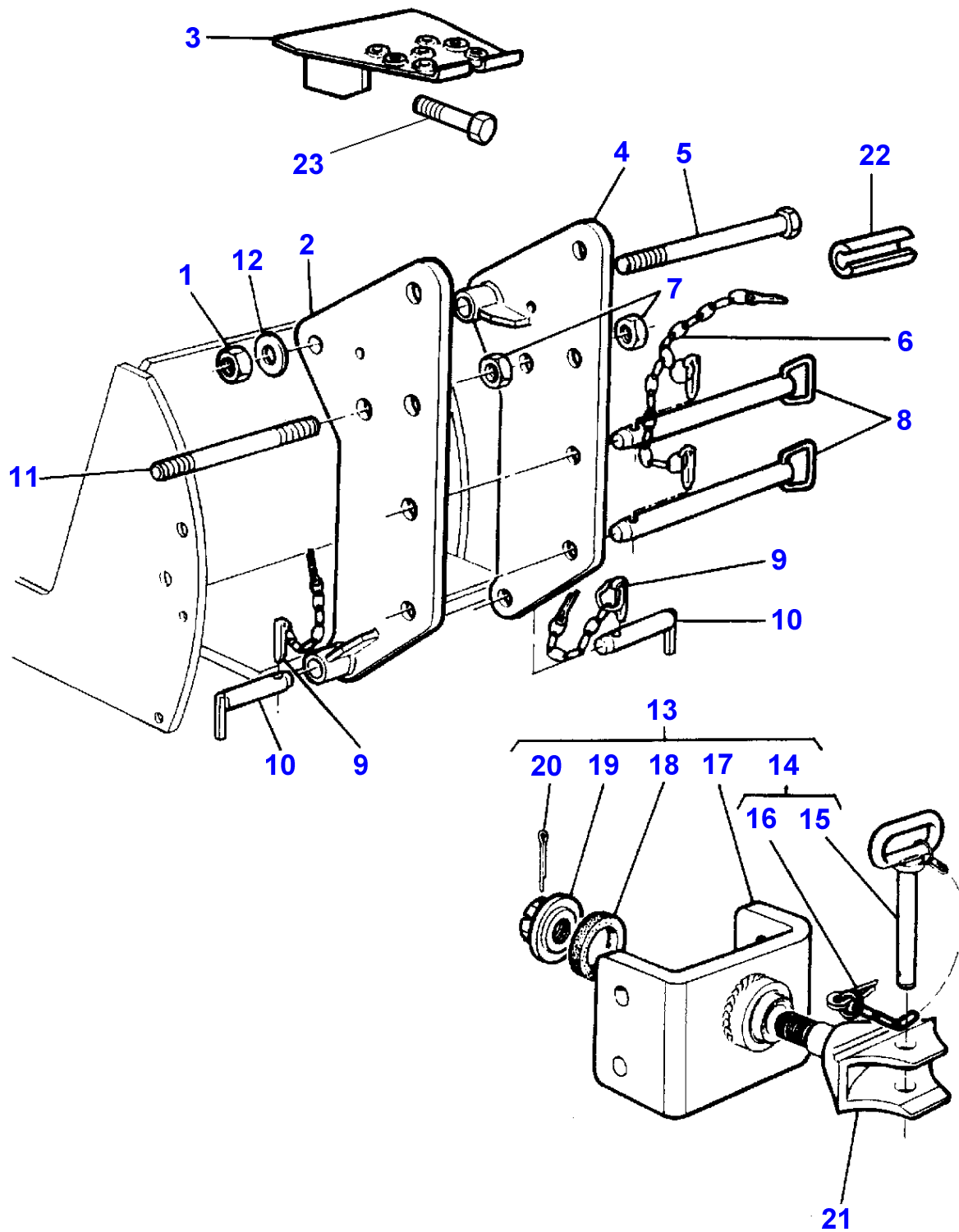

Hitch - Brackets And Guards

Item	Part Number	Qty	Description	Comments
1	353920X1	1	Nut Unf	Diameter 7/8"
2	3041384M95	1	Bearer	Left Hand
3	3041848M91	1	Cowl	[A]
4	3041385M95	1	Bearer	Right Hand
5	3041458M3	1	Clevis Pin	
6	3052882M1	1	Chain	
7	339068X1	2	Nut Metric	Diameter 24MM
8	3033846M94	2	Pin Hitch	Diameter 30MM
9	3387533M91	2	Chain	
10	3389579M92	2	Pin Hitch	Diameter 25MM Length 145MM
11	3041402M1	1	Stud	
12	353763X1	1	Washer	
13	3041098M1	1	Hook	[B]
14	1634233M91	1	Pin Hitch	(13)
15		1	Pin Hitch	(14)
16		1	Pin	Not serviced,order REF 14 (14) Not serviced,order REF 14
17	1633448M91	1	Frame	(13)
18	3467050M1	1	Ring	(13) Replace and repair. Old not interchangeable with new 1809330M1
19	1645984M1	1	Nut	(13)
20	354415X1	1	Pin	(13) Replace and repair. Old not interchangeable with new 1645985M1
21	1633445M2	1	Clevis	(13)
22	3615487M1	1	Bush	
23	353727X1	2	Screw Unc	

FOOTNOTE [A] THE APPROPRIATE SAFETY DECALS MUST BE ORDERED AND FITTED TO THIS PART

FOOTNOTE [B] LEMOINE

1-AQ21-603-B

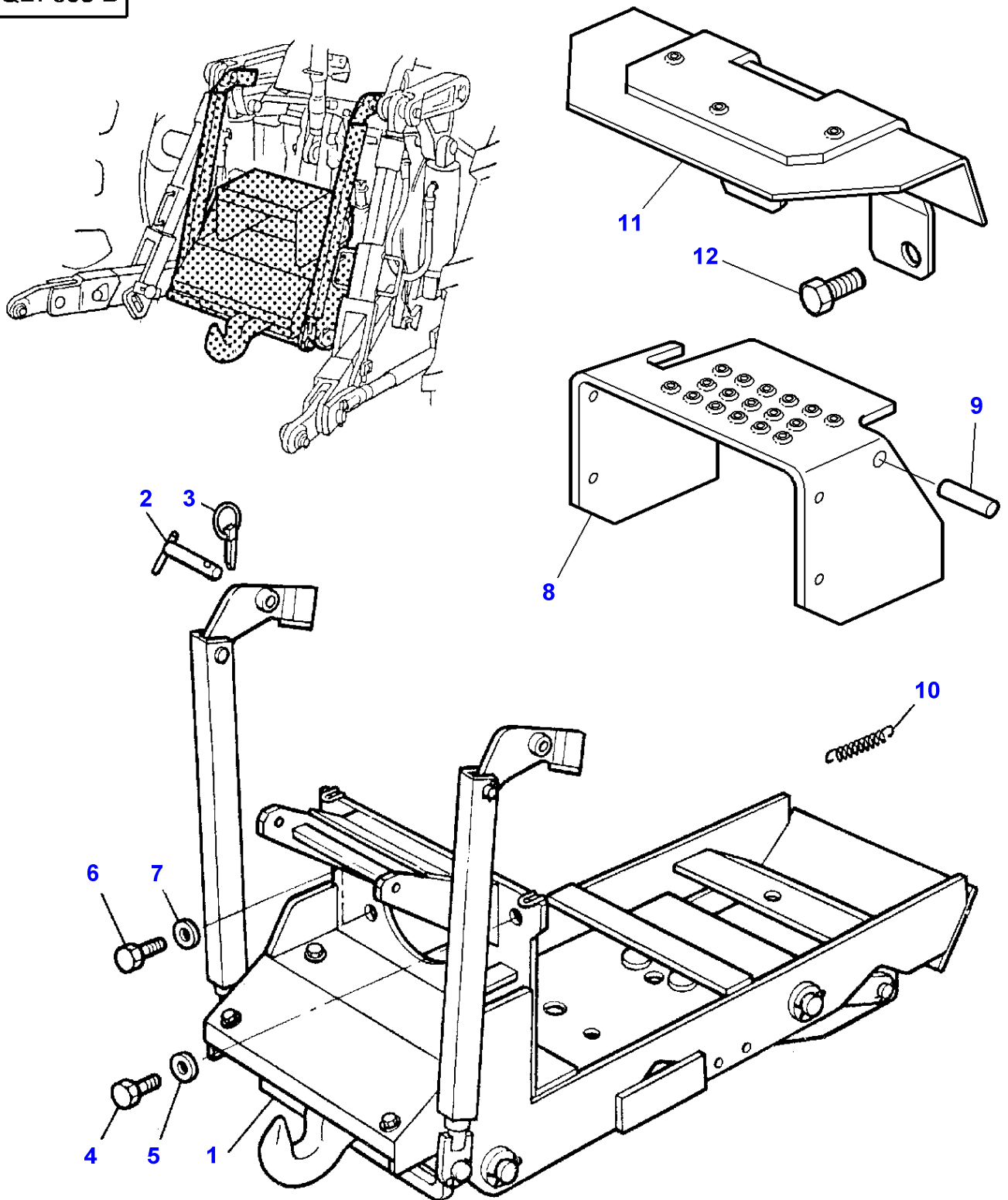

Massey Ferguson**MF 8160 TRACTOR - 1637286****1637286****Automatic Hitch - With Remote Control****Page040-0125**

Item	Part Number	Qty	Description	Comments
1		1	Hook	[A] See Page - Reference Number 040-0130/1
		1	Hook	[A] See Page - Reference Number 040-0135/1
2		2	Clevis Pin	See Page - Reference Number 040-0130/42
3		2	Pin	See Page - Reference Number 040-0130/43
4	354708X1	6	Screw Unc	3/4"X44MM
5	353775X1	6	Washer	
6	353727X1	2	Screw Unc	5/8"X44MM
7	353774X1	2	Washer	
8	3616764M91	1	Cowl	
9	3019541X1	2	Roll Pin	
10	3618684M1	1	Spring	Left Hand
11	3583417M91	1	Protector	From Serial or Engine Number C102041
12	353901X1	2	Screw Unc	5/8-11X32MM

FOOTNOTE [A] THE APPROPRIATE SAFETY DECALS MUST BE ORDERED AND FITTED TO THIS PART

MF 8160 TRACTOR - 1637286
1-AQ21-602-D

1-AQ21-602-D

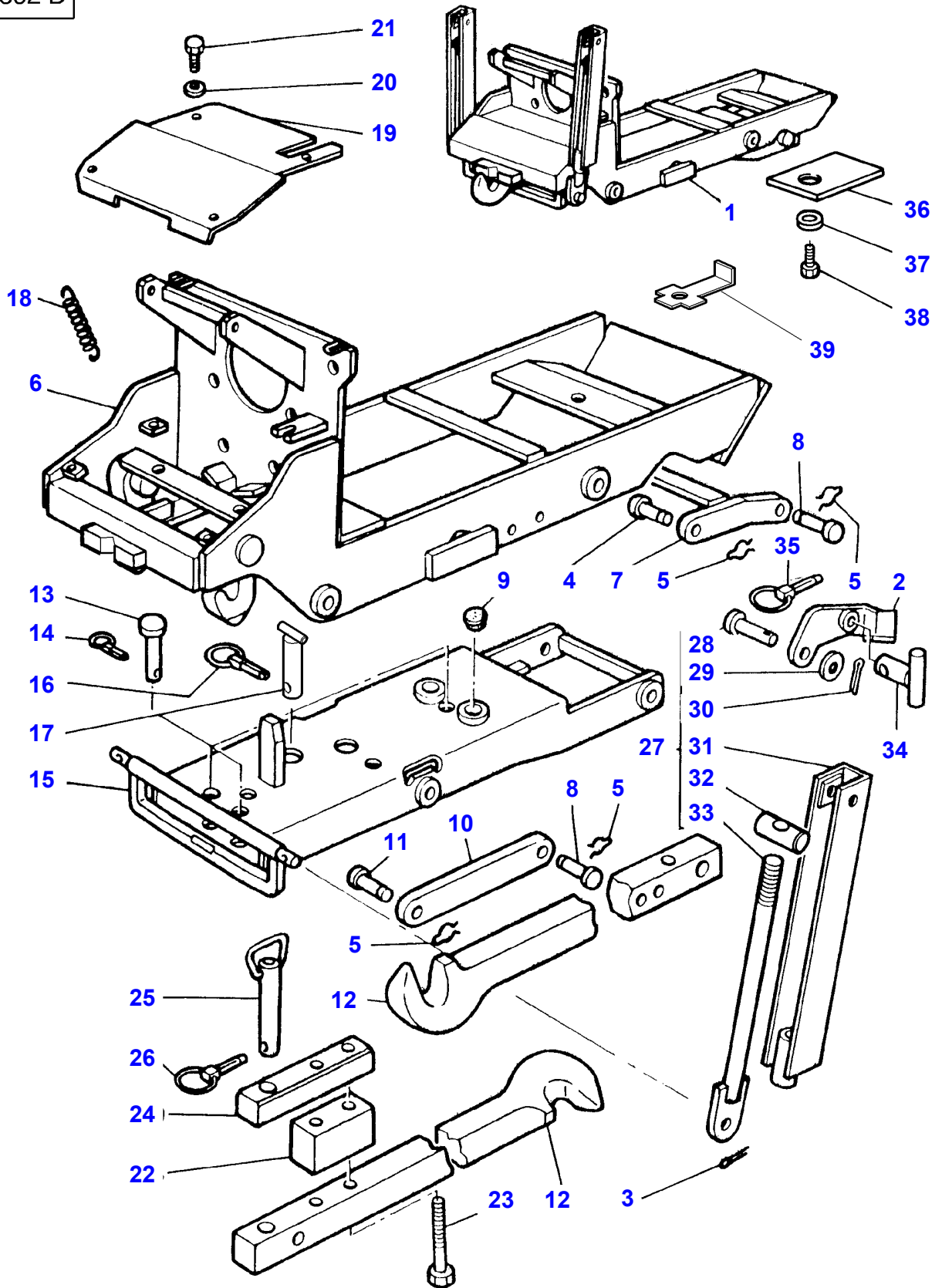

Automatic Hitch - With Remote Control

Item	Part Number	Qty	Description	Comments
1	3615351M94	1	Hook	[A]
2	3600292M1	1	Extension	(1) Left Hand
	3600293M1	1	Extension	(1) Right Hand
3	3467763M1	2	Pin	(1)
4	3467747M1	2	Clevis Pin	(1)
5	3467746M1	8	Pin	(1)
6	3600294M92	1	Housing	(1) Top
7	3467745M1	1	Conrod	(1)
8	3467766M1	4	Clevis Pin	(1)
9	1634996M1	3	Pad	(1)
10	3467749M1	2	Conrod	(1)
11	3467747M1	2	Clevis Pin	(1)
12	3467898M1	1	Dragbar	(1)
13	3467758M1	3	Clevis Pin	(1)
14	3902637M1	3	Pin	(1) Replace and repair. Old not interchangeable with new 3465830M1
15	3467899M91	1	Housing	(1) Bottom
16	3467756M1	1	Pin	(1)
17	3467757M1	1	Clevis Pin	(1)
18	1642024M1	1	Spring	(1)
19	3600295M1	1	Cover	[A] (1)
20	339375X1	4	Lock Washer	(1)
21	339666X1	4	Hex. Sock. Screw	(1) M6X20MM
22	3467897M1	1	Spacer	(1)
23	3467895M1	2	Screw	(1) M14X130MM
24	3467896M1	1	Plate	(1)
25	3467693M94	1	Pin Hitch	(1)
26	3304172M91	1	Pin	(1) Replace and repair. Old interchangeable with new 1426056M91
27	3600296M92	2	Rod	(1) Up to Serial or Engine Number D170013
	3902635M91	2	Rod	(1) From Serial or Engine Number D170014
28	3902480M1	1	Clevis Pin	(27)
29	390973X1	1	Washer Metric	(27)
30	354068X1	1	Pin	(27)
31		1	Rod	(27) Not serviced,order REF.27
32	3600282M1	1	Guide	(27) Up to Serial or Engine Number D170013
	3902481M1	1	Guide	(27) From Serial or Engine Number D170014
33	3467993M2	1	Rod	(27) Length 543MM Up to Serial or Engine Number
	3900280M1	1	Rod	(27) Diameter 16MM Up to Serial or Engine Number D170013
	3902574M1	1	Rod	(27) From Serial or Engine Number D170014 Diameter 20MM
34	3467891M1	2	Clevis Pin	(1)
35	3304172M91	2	Pin	(1) Replace and repair. Old interchangeable with new 1426056M91
36	3616085M1	X	Chock	Thickness 2MM
	3616086M1	X	Chock	Thickness 3MM
37	3580246M1	1	Washer	Diameter 20MM
38	3010045X1	1	Screw	M20X90MM
39	3714303M1	1	Plate	

FOOTNOTE [A] THE APPROPRIATE SAFETY DECALS MUST BE ORDERED AND FITTED TO THIS PART

MF 8160 TRACTOR - 1637286
1-AQ21-605-D

1-AQ21-605-D

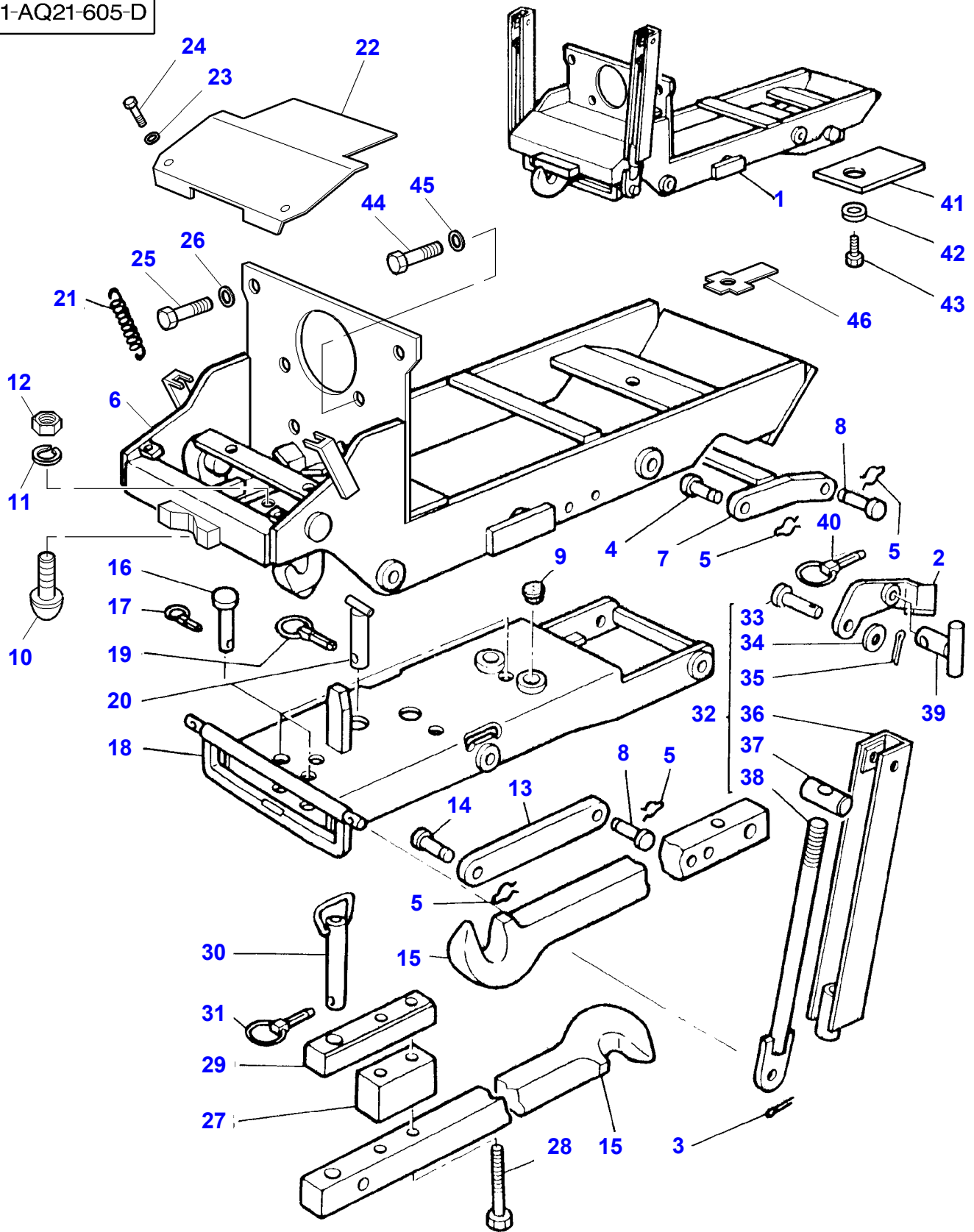

Item	Part Number	Qty	Description	Comments
1	3619362M92	1	Hook	[A]
2	3600292M1	1	Extension	(1) Left Hand
	3600293M1	1	Extension	(1) Right Hand
3	3467763M1	2	Pin	(1)
4	3467747M1	2	Clevis Pin	(1)
5	3467746M1	8	Pin	(1)
6	3900988M2	1	Housing	(1) Top
7	3467745M1	1	Conrod	(1)
8	3467766M1	4	Clevis Pin	(1)
9	1634996M1	2	Pad	(1)
10	3600297M1	1	Stop	(1)
11	339374X1	1	Lock Washer	(1)
12	339169X1	1	Nut	(1)
13	3467749M1	2	Conrod	(1)
14	3467747M1	2	Clevis Pin	(1)
15	3467898M1	1	Dragbar	(1)
16	3467758M1	3	Clevis Pin	(1)
17	3902637M1	3	Pin	(1) Replace and repair. Old not interchangeable with new 3465830M1
18	3467899M91	1	Housing	(1) Bottom
19	3467756M1	1	Pin	(1)
20	3467757M1	1	Clevis Pin	(1)
21	1642024M1	1	Spring	(1)
22	3900987M1	1	Cover	[A]
23	390187X1	2	Washer Metric	(1)
24	339666X1	2	Hex. Sock. Screw	(1) M6X20
25	354708X1	4	Screw Unc	HEX 3/4-10X44
26	353774X1	2	Washer	
27	3467897M1	1	Spacer	(1)
28	3467895M1	2	Screw	(1) M14X130
29	3467896M1	1	Plate	(1)
30	3467693M94	1	Pin Hitch	(1)
31	3304172M91	1	Pin	(1) Replace and repair. Old interchangeable with new 1426056M91
32	3600296M92	2	Rod	(1) Up to Serial or Engine Number D170013
	3902635M91	2	Rod	(1) From Serial or Engine Number D170014
33	3902480M1	1	Clevis Pin	(32)
34	390973X1	1	Washer Metric	(32)
35	354068X1	1	Pin	(32)
36		1	Rod	(32) Not serviced,order REF.32
37	3600282M1	1	Guide	(32) Up to Serial or Engine Number D170013
	3902481M1	1	Guide	(32) From Serial or Engine Number D170014
38	3900280M1	1	Rod	(32) Up to Serial or Engine Number D170013 Diameter 16MM
	3902574M1	1	Rod	(32) From Serial or Engine Number D170014 Diameter 20MM
39	3467891M1	2	Clevis Pin	(1)
40	3304172M91	2	Pin	(1) Replace and repair. Old interchangeable with new 1426056M91
41	3616085M1	X	Chock	Thickness 2MM
	3616086M1	X	Chock	Thickness 3MM
42	3580246M1	1	Washer	Diameter 20MM
43	3010045X1	1	Screw	M20X90
44	354708X1	4	Screw Unc	
45	353775X1	4	Washer	
46	3714303M1	1	Plate	

1-AQ21-604-B

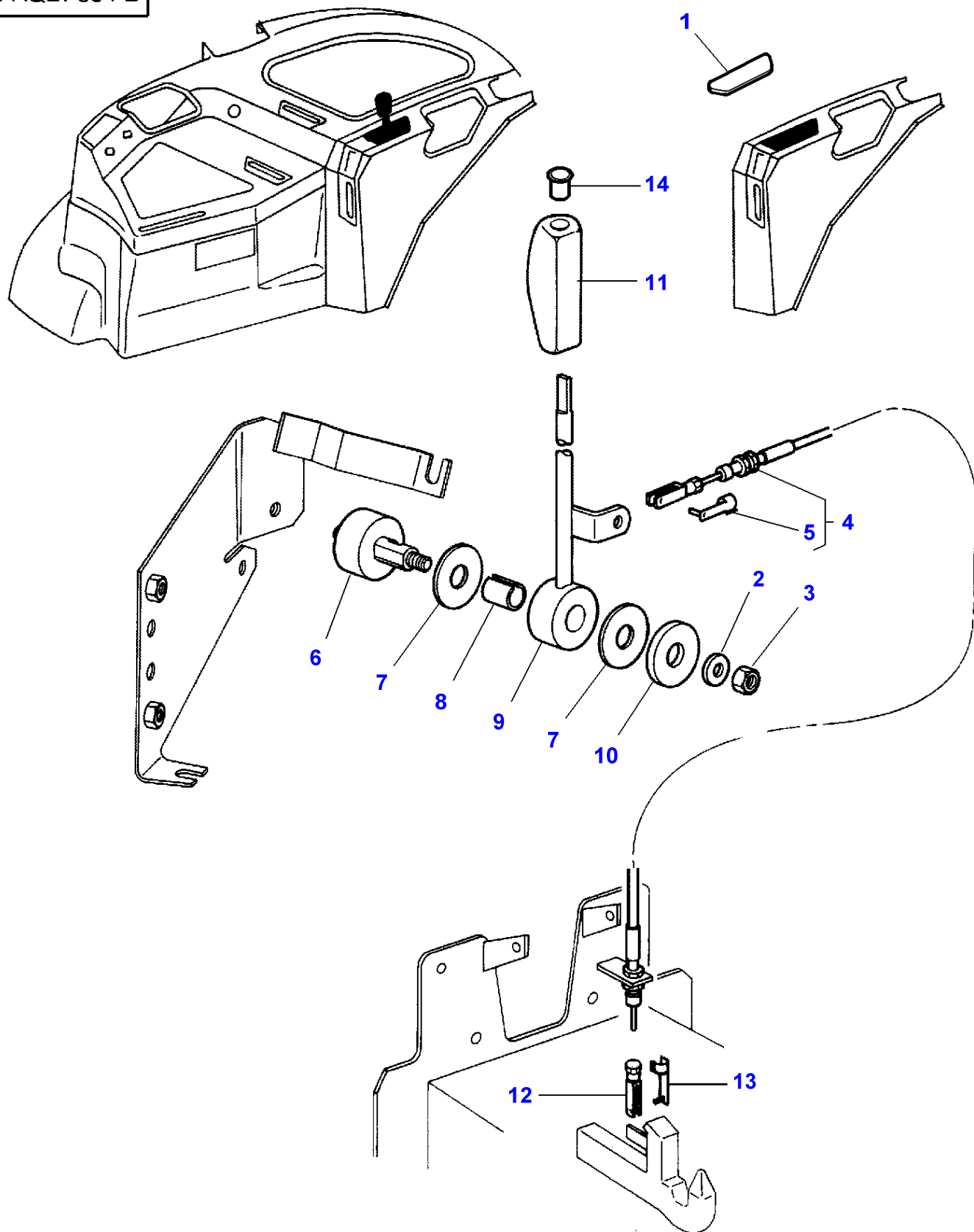

Massey Ferguson**MF 8160 TRACTOR - 1637286**

1637286

Automatic Hitch - With Remote Control

Page040-0140

Item	Part Number	Qty	Description	Comments
1	3712984M1	1	Plate	[A]
2	390972X1	1	Washer Metric	
3	1441461X1	1	Locknut	
4	3619363M1	1	Hook Cable	Up to Serial or Engine Number E064051
	3715975M3	1	Hook Cable	From Serial or Engine Number E064052
5	3600190M1	1	Clevis Pin	(4) Length 28MM
	3600191M1	1	Clevis Pin	(4) Length 40MM
6	3712276M1	1	Clevis Pin	
7	3386514M1	2	Friction Disc	
8	3386515M1	1	Bearing	
9	3712280M1	1	Lever	
10	3387447M1	1	Washer	
11	3712974M2	1	Handle	Up to Serial or Engine Number D347033
	3715495M1	1	Handle	From Serial or Engine Number D347034
12	392463X1	1	Clevis	
13	3713042M1	1	Clevis Pin	
14	3715496M1	1	Muff	From Serial or Engine Number D347034

FOOTNOTE [A] WITHOUT AUTOMATIC HITCH

1-AX18-601-A

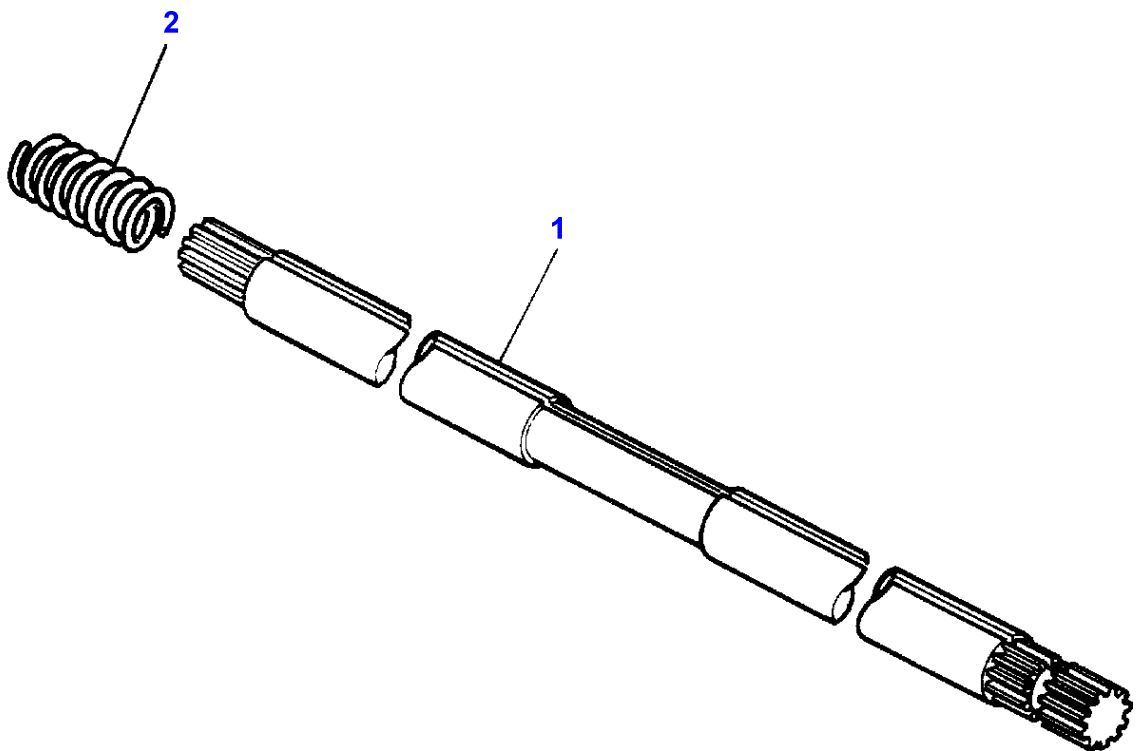
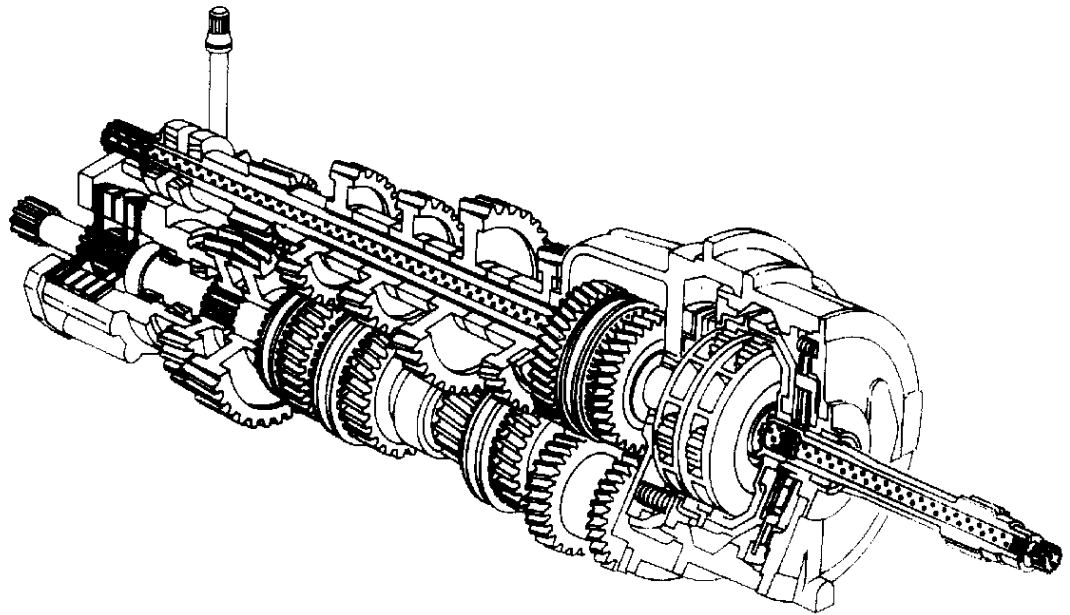

Massey Ferguson

MF 8160 TRACTOR - 1637286

1637286

Pto Shaft

Page050-0005

Item	Part Number	Qty	Description
1	3619268M2	1	Shaft
2	3619776M1	1	Spring

MF 8160 TRACTOR - 1637286
1-AG23-603-B

1-AG23-603-B

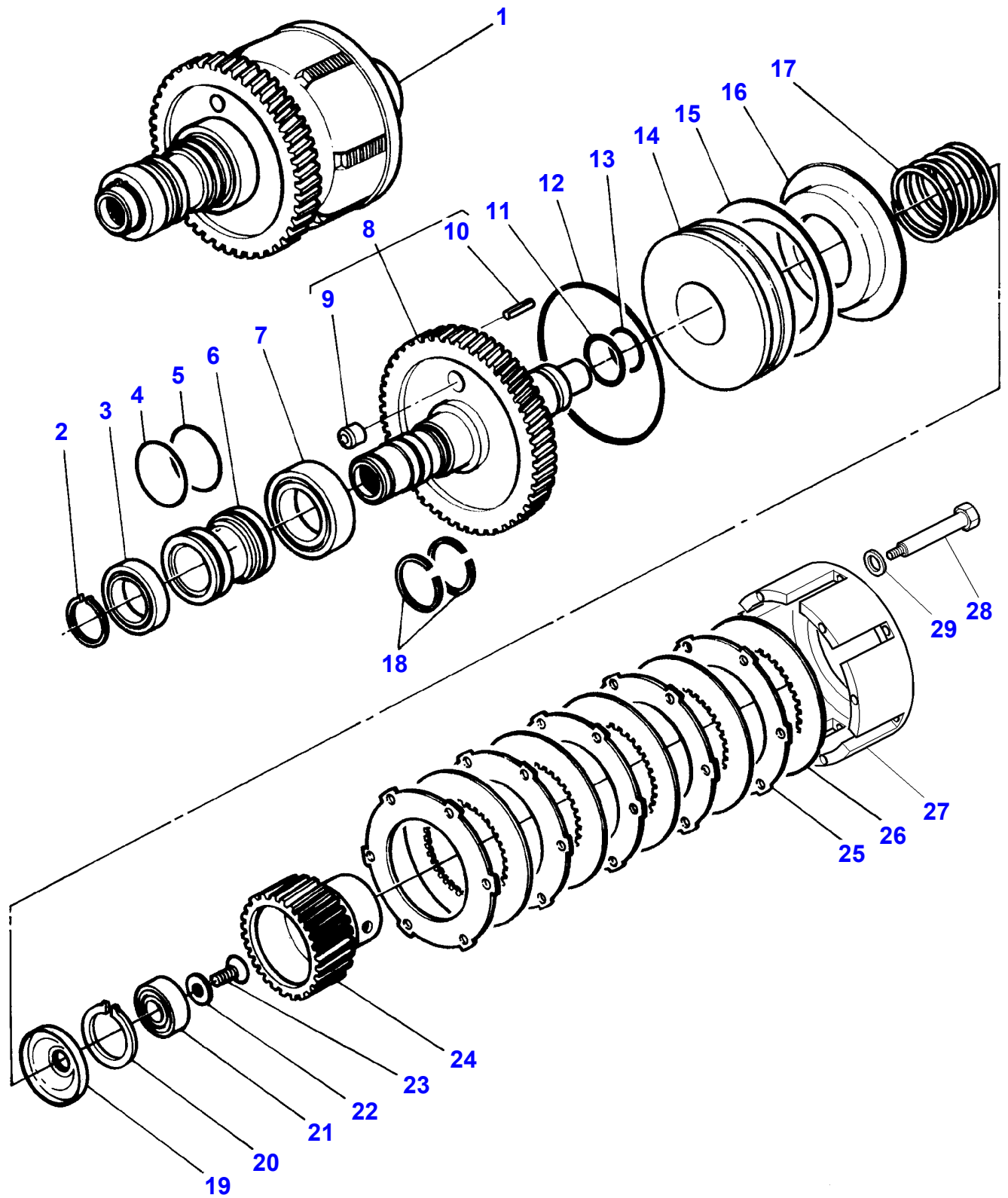

Independent Power Take Off Clutch

Item	Part Number	Qty	Description	Comments
1	3712743M12	1	Clutch	Replace and repair. Old interchangeable with new 3712743M91
2	391832X1	1	Circlip	(1)
3	834820M1	1	Bear. 6008	(1)
4	3007077X1	1	Gasket	(1)
5	365801X1	1	Ring	(1)
6	3384388M1	1	Hub	(1)
7	3002233X1	1	Bear. 6009	(1)
8	3712741M12	1	Housing	(1)
9	1872134M92	1	Valve Check	(8)
10	3006444X1	2	Pin	(8) Diameter 6 MM Length 10 MM
	3019306X1	2	Clevis Pin	(8) Diameter 6 MM Length 20 MM
11	3582934M1	1	Gasket	(1)
12	3582933M1	1	O Ring	(1)
13	832038M1	1	O Ring	(1)
14	3387193M1	1	Piston	(1)
15	3619148M1	1	Cup Spring	(1)
16	3387198M1	1	Support	(1)
17	3582893M1	1	Spring	(1)
18	3384502M1	2	Segment	(1)
19	3619555M1	1	Spring	(1)
20	391061X1	1	Circlip	(1) Replace and repair. Old not interchangeable with new 339895X1
21	339073X1	1	Bear. 6004	(1)
22	3389211M1	1	Washer	(1)
23	3009450X1	1	Screw	(1)
24	3619553M1	1	Hub	(1)
25	3387346M1	5	Counterplate	(1)
26	3387347M1	5	Disc	(1)
27	3387192M2	1	Cover	(1)
28	3010173X1	6	Screw	(1) M6X52
	3010805X1	10	Screw Metric	(1) M6x55
29	3019571X1	10	Washer	(1)

1-AG24-600-A

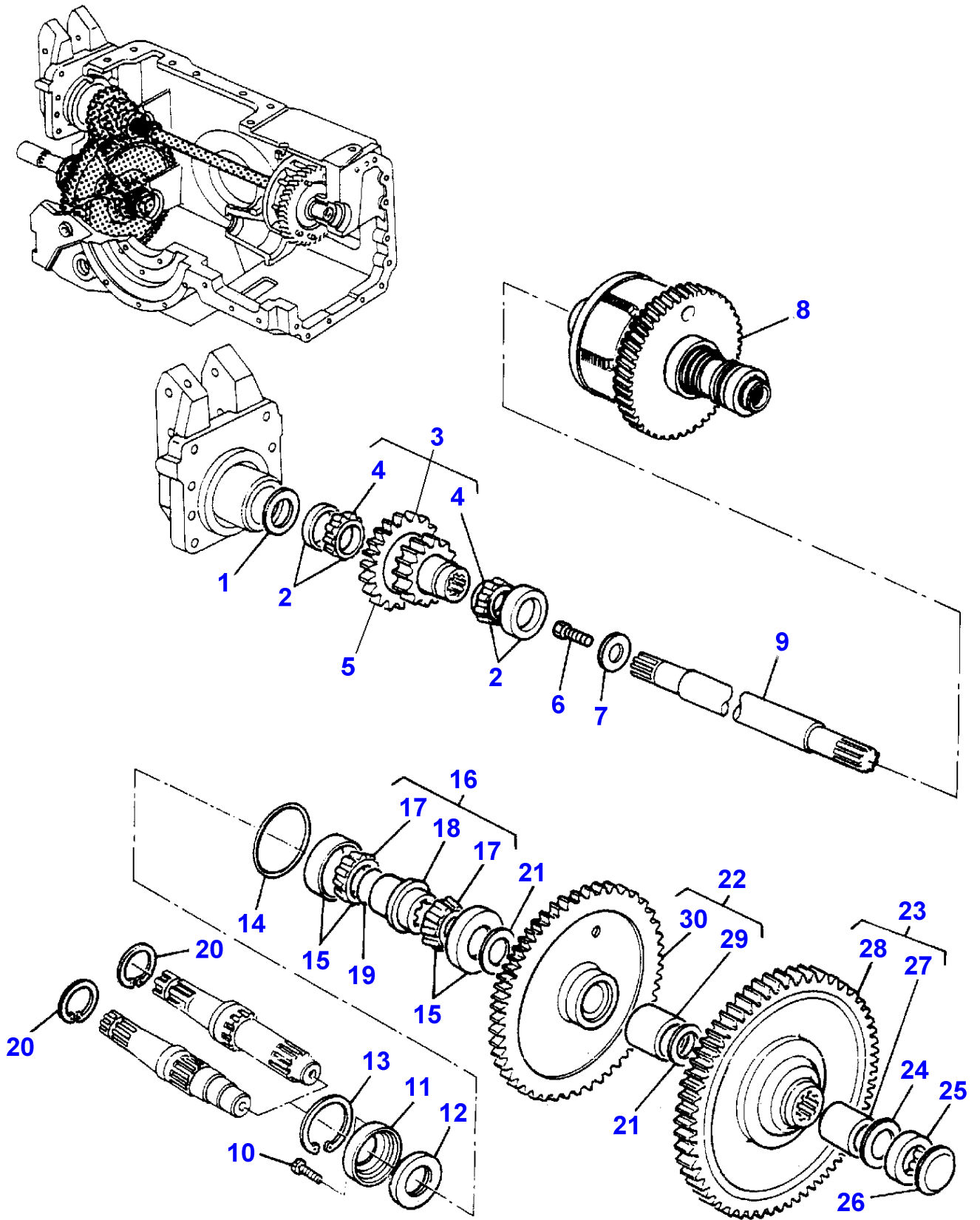

Independent Power Take Off Drive Mechanism - Two Speed

Item	Part Number	Qty	Description	Comments
1	1610225M1	X	Shim	
2	968636M91	2	Bearing Assy	
3	3619205M11	1	Pinion	[A] Number of teeth/spines 29/44 Replace and repair. Old interchangeable with new 3619205M91
4		2	Cone	(3) Not serviced,order REF 2
5	3582658M1	1	Pinion	[A] (3) Number of teeth/spines 29/44
	3712001M1	1	Pinion	[B] Number of teeth/spines 37/44
6	3389619M1	1	Screw	
7	3389620M1	1	Washer	
8	3712743M12	1	Clutch	Replace and repair. Old interchangeable with new 3712743M91
9	3384628M2	1	Shaft	
10	339563X1	1	Screw Metric	
11	3582889M2	1	Sealing Holder	
12	3383568M1	1	Seal	
13	3380452M1	1	Clip	Thickness 3,77-3,82MM
	3380453M1	1	Clip	Thickness 3,55-3,60MM
	3380454M1	1	Clip	Thickness 3,35-3,40MM
14	359107X1	1	O Ring	
15	968634M91	2	Bearing Assy	
16	3322555M12	1	Hub	Replace and repair. Old interchangeable with new 3322555M92
17		2	Cone	(16) Not serviced,order REF 15
18		1	Hub	(16) Not serviced,order REF 16
19	1610254M1	1	O Ring	
20	3322250M3	1	Clip	
21	1610243M2	2	Washer	
22	3052440M92	1	Pinion	Number of teeth/spines 92
23	3387509M92	1	Pinion	[A] Number of teeth/spines 107
	3712002M12	1	Pinion	[B] Number of teeth/spines 99
24	1610244M1	1	Washer	
25	1612707M1	1	Bearing Assy	
26	1612708M2	1	Plug	
27	1610247M1	1	Bush	(23)
28		1	Pinion	(23) Not serviced,order REF 23
29	1610247M1	1	Bush	(22)
30		1	Pinion	(22) Not serviced,order REF 22

FOOTNOTE [A] WITH PTO 540 RPM

FOOTNOTE [B] WITH PTO 750 RPM

1-AG24-602-B

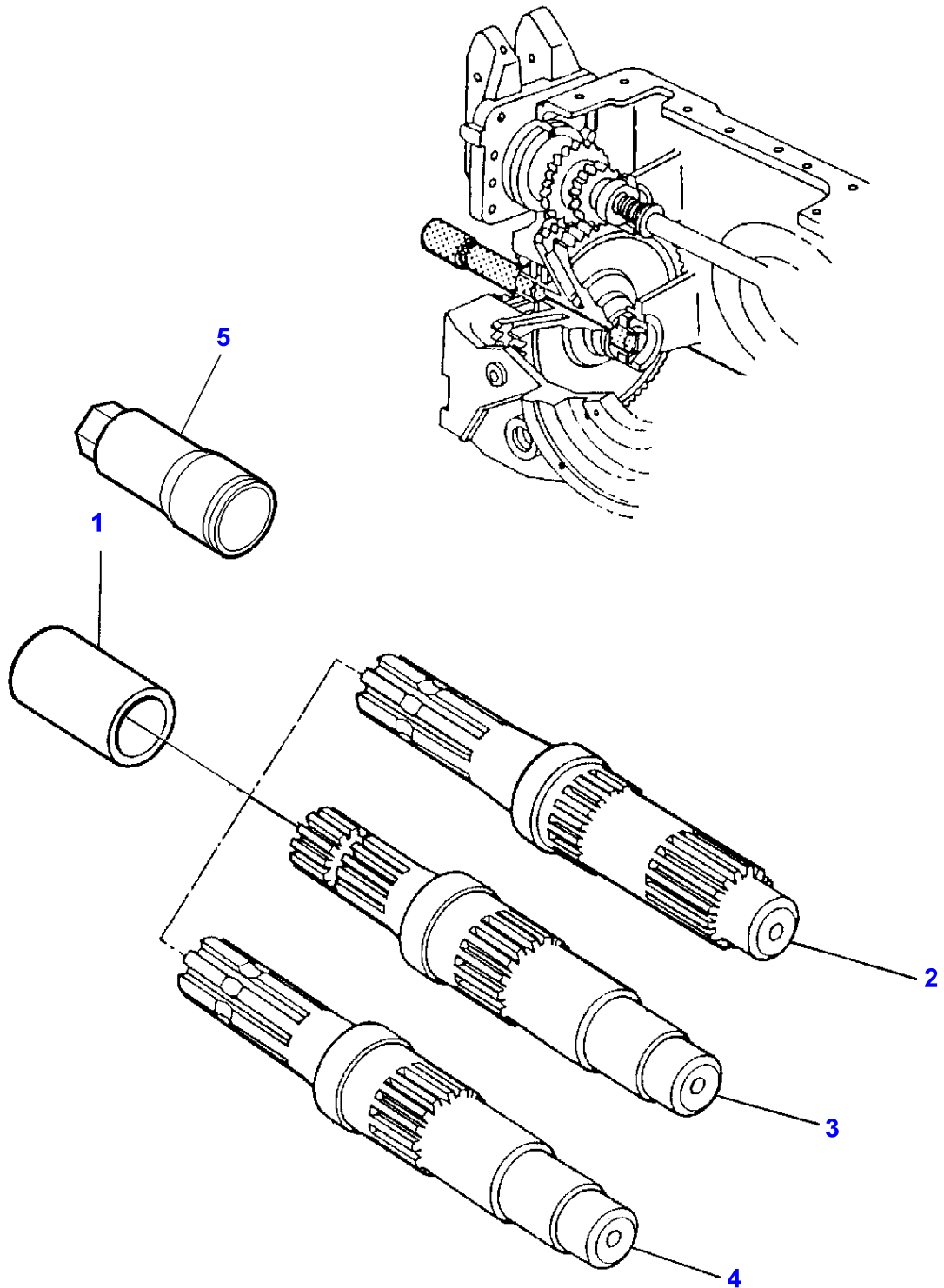

Massey Ferguson**MF 8160 TRACTOR - 1637286****1637286****Independent Power Take Off Drive Mechanism - Two Speed - Shaft****Page050-0020**

Item	Part Number	Qty	Description	Comments
1	3038717M1	1	Protector	[A] Up to Serial or Engine Number E109015
	3580498M1	1	Protector	[B] Up to Serial or Engine Number E109015
2	3321752M6	1	Pto Shaft 540	Number of teeth/spines 6 Diameter 34MM
3	3321750M6	1	Pto Shaft 1000	Number of teeth/spines 21 Diameter 34MM
	3321751M5	1	Pto Shaft 1000	Number of teeth/spines 20 Diameter 44,45MM
4	3583342M4	1	Pto Shaft 1000	Number of teeth/spines 6 Diameter 34MM
5	3715248M1	1	Protector	From Serial or Engine Number E109016

FOOTNOTE [A] PLASTICS (ABS)**FOOTNOTE [B]** METAL

MF 8160 TRACTOR - 1637286
1-AG24-601-B

1-AG24-601-B

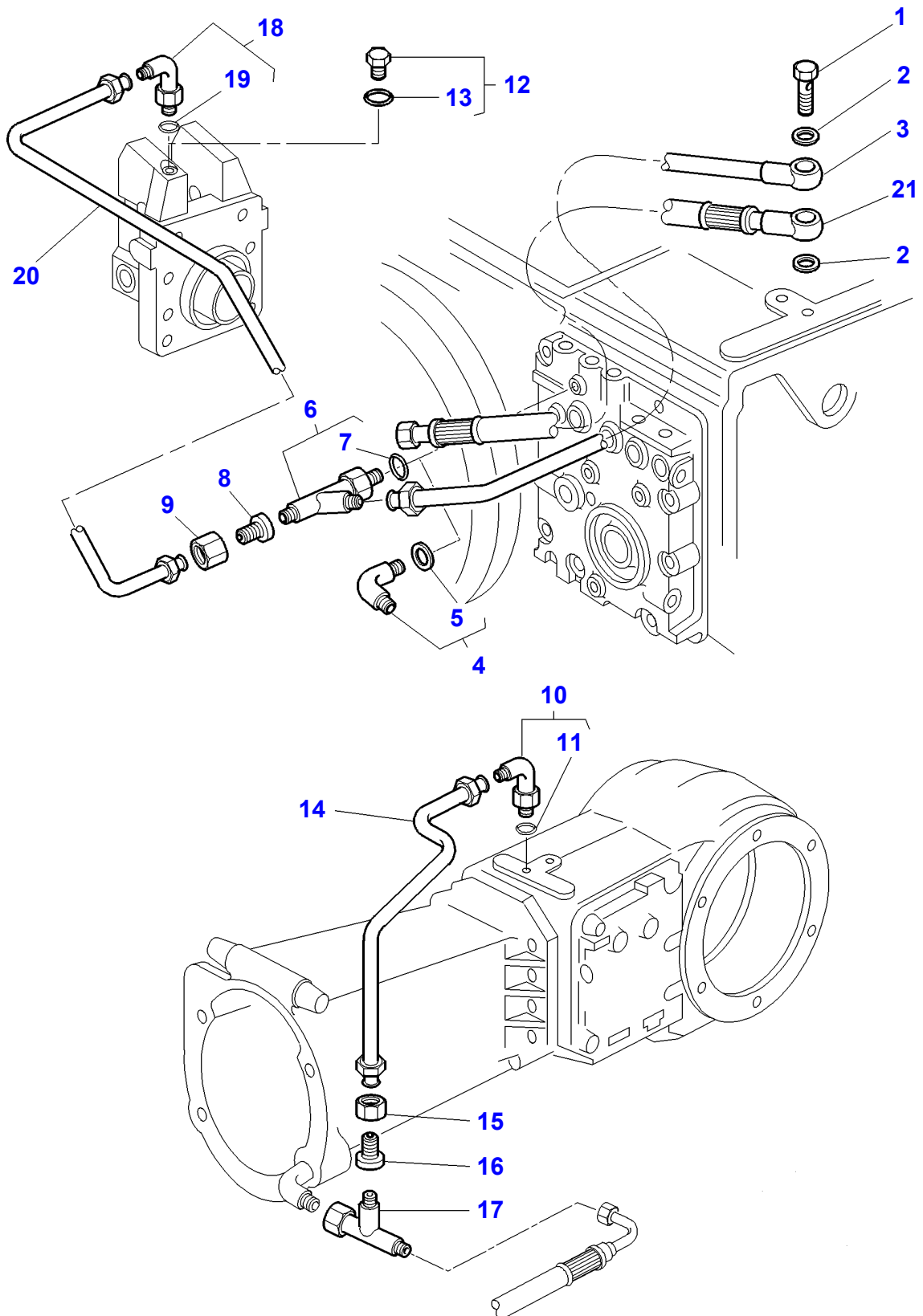

Item	Part Number	Qty	Description	Comments
1	3617467M2	1	Banjo Bolt	
2	3010142X1	2	Washer	
3	3617473M92	1	Tube	Up to Serial or Engine Number G155023
4	3019414X91	1	Union	[B]
5	3019396X1	1	O Ring	(4)
6	3019625X91	1	Teepiece	
7	3019394X1	1	O Ring	(6)
8	356627X1	1	Adaptor	
9	195960M1	1	Nut	
10	3619500M1	1	Union	
11	3019394X1	1	O Ring	(10)
12	3019639X91	1	Plug	[B]
13	3019395X1	1	O Ring	(12)
14	3619486M92	1	Tube	
15	195960M1	1	Nut	
16	356627X1	1	Adaptor	
17	364735X1	1	Union	
18	3019412X91	1	Elbow	
19	3019395X1	1	O Ring	(18)
20	3617514M91	1	Tube	
21	3791754M1	1	Hydr Hose	From Serial or Engine Number G155024

FOOTNOTE [B] WITHOUT PTO BRAKES

1-AG23-605-A

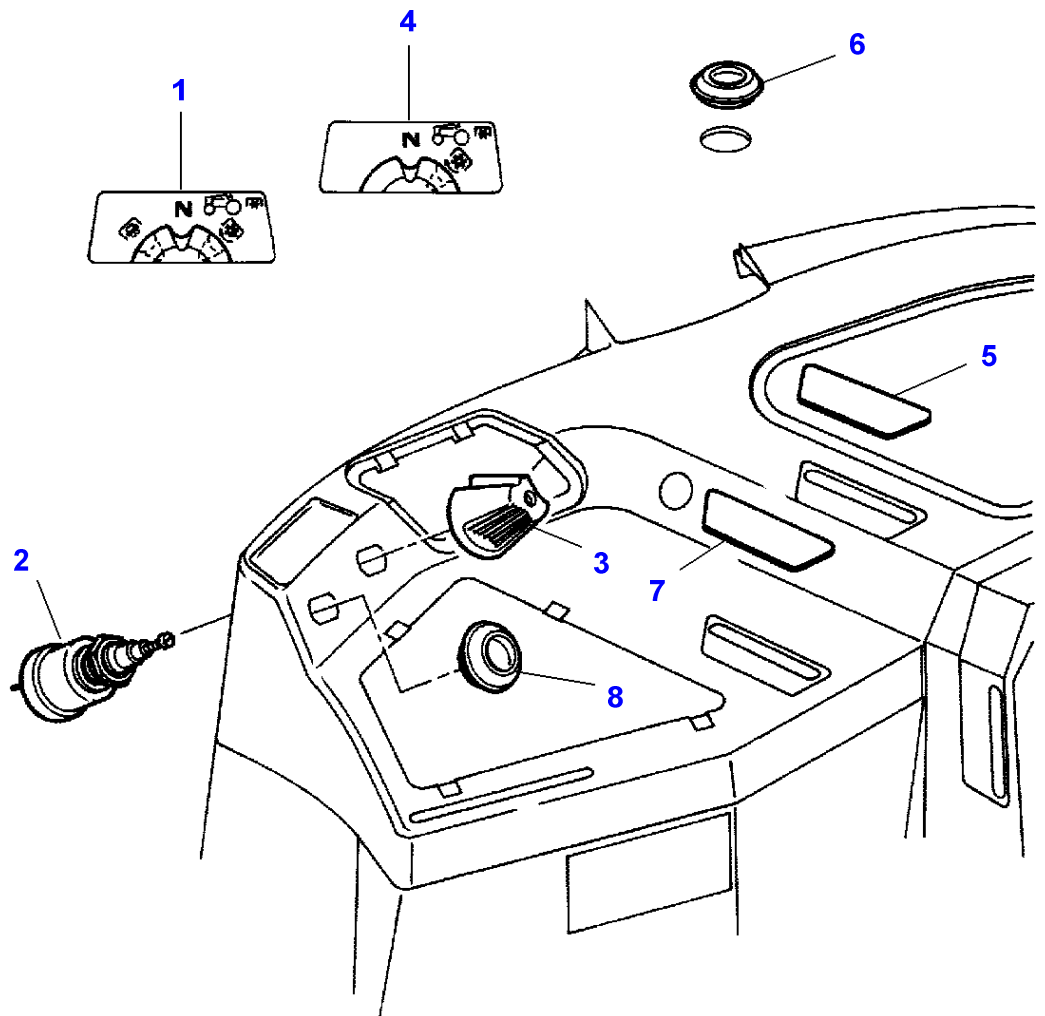
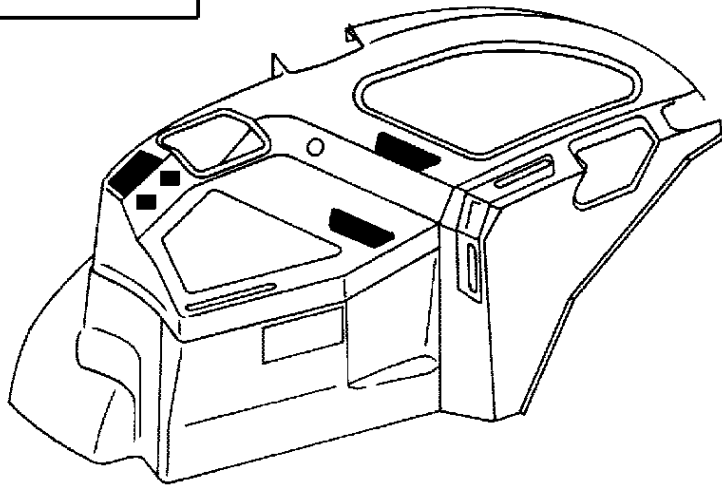

Massey Ferguson**MF 8160 TRACTOR - 1637286**

1637286

Independent Power Take Off Clutch

Page050-0030

Item	Part Number	Qty	Description	Comments
1	3713055M2	1	Decal	[B,C]
2	3619445M1	1	Switch,Indirect	
	3619446M1	1	Switch,Indirect	[A]
3	3619180M3	1	Button	
4	3713056M2	1	Decal	[A,B]
5	3712984M1	1	Plate	
6	3713587M1	1	Plug	
7	3712984M1	1	Plate	
8	3713587M1	1	Plug	

FOOTNOTE [A] WITHOUT PTO BRAKES**FOOTNOTE [B]** FOR REAR P.T.O.**FOOTNOTE [C]** WITH PTO BRAKES

1-AG65-002-A

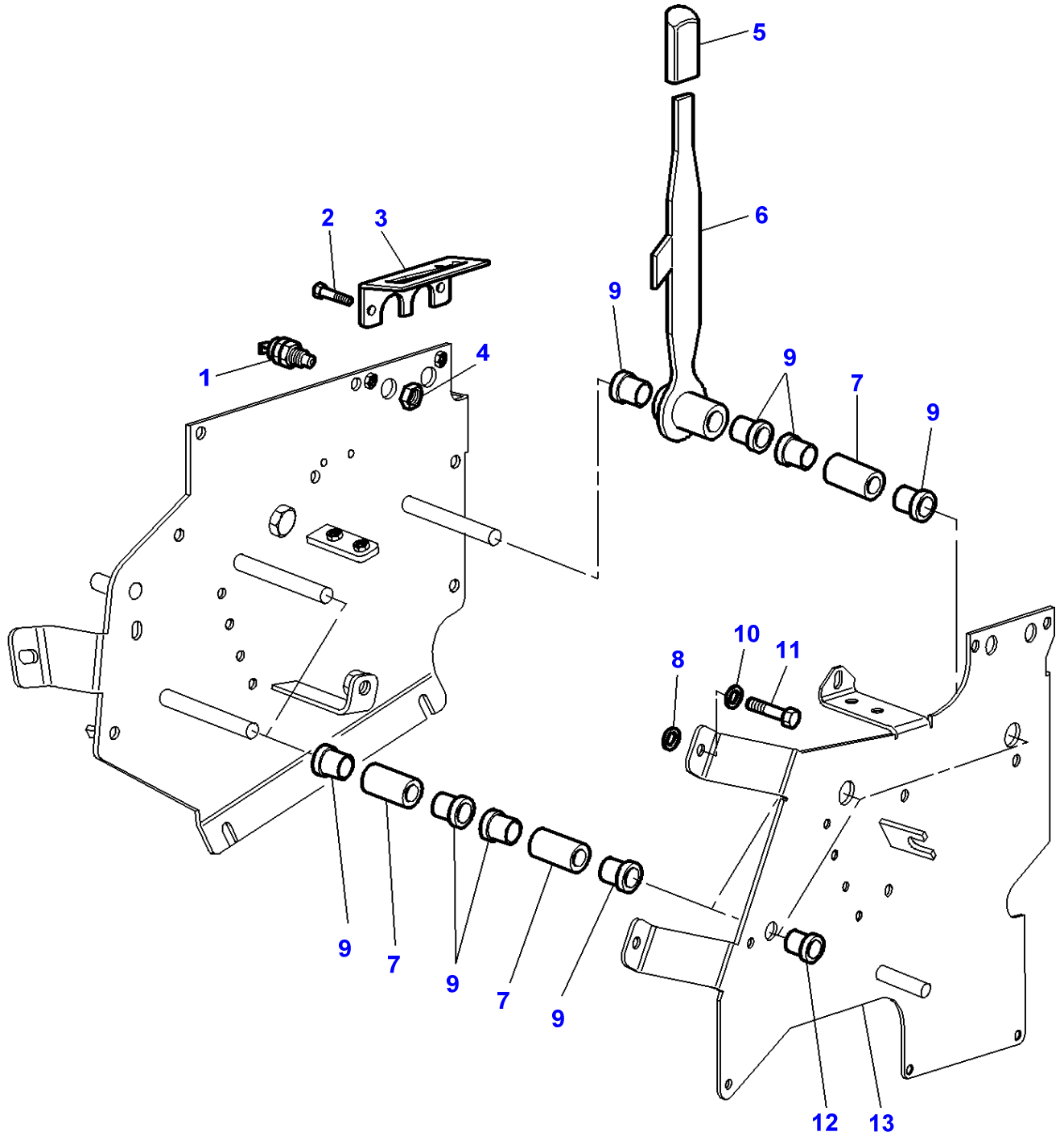

Massey Ferguson**MF 8160 TRACTOR - 1637286**

1637286

Pto-Drive Mechanism - Platform

Page050-0035

Item	Part Number	Qty	Description	Comments
1	3780581M2	2	Switch,Indirect	
2	339560X1	2	Hex. Sock. Screw	M6X16MM
3	3778409M1	1	Grille	
4	3386198M1	2	Nut Special	
5	3777016M1	1	Knob	
6	3778405M2	1	Lever	
7	3778412M1	3	Tube	[A,B]
8	385361X1	4	Washer	
9	3778411M1	8	Bush	
10	390972X1	6	Washer Metric	
11	339123X1	6	Hex. Sock. Screw	M8X20MM
12	3778415M1	3	Bearing	
13	3778408M4	1	Shield	

FOOTNOTE [A] WITHOUT CREEPER GEAR**FOOTNOTE [B]** WITH OUT 4SPTO

1-AX38-604-A

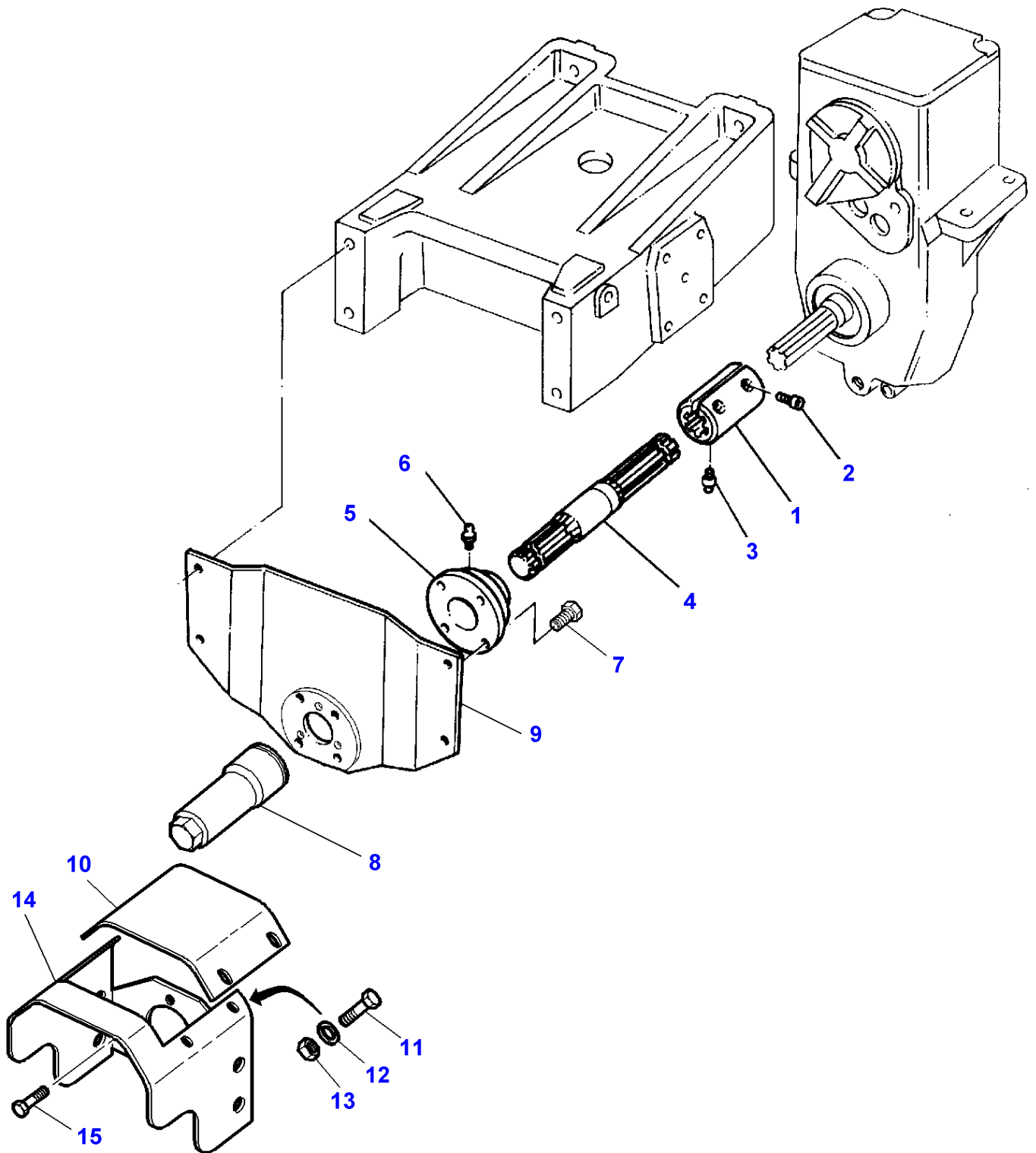

Massey Ferguson**MF 8160 TRACTOR - 1637286****1637286****Front Pto - Drive - Clock Wise Drive Or Reverse Drive****Page050-0040**

Item	Part Number	Qty	Description	Comments
1	3617368M1	1	Sleeve	
2	1441366X1	2	Bolt Metric	M12X40
3	339608X1	1	Grease Nipple	
4	3617364M1	1	Shaft	Number of teeth/spines 6
	3617365M1	1	Shaft	Number of teeth/spines 21
5	3617367M1	1	Bearing Carrier	
6	364461X1	1	Grease Nipple	
7	1440716X1	4	Hex. Sock. Screw	
8	3715248M1	1	Protector	
9	3618167M1	1	Support	
10	3777563M1	1	Cover	
11	339666X1	4	Hex. Sock. Screw	M6X20
12	390971X1	4	Washer	
13	339030X1	4	Nut Metric	
14	3777564M1	1	Cowl	
15	339123X1	3	Hex. Sock. Screw	M8X20

MF 8160 TRACTOR - 1637286
1-AX38-605-A

1-AX38-605-A

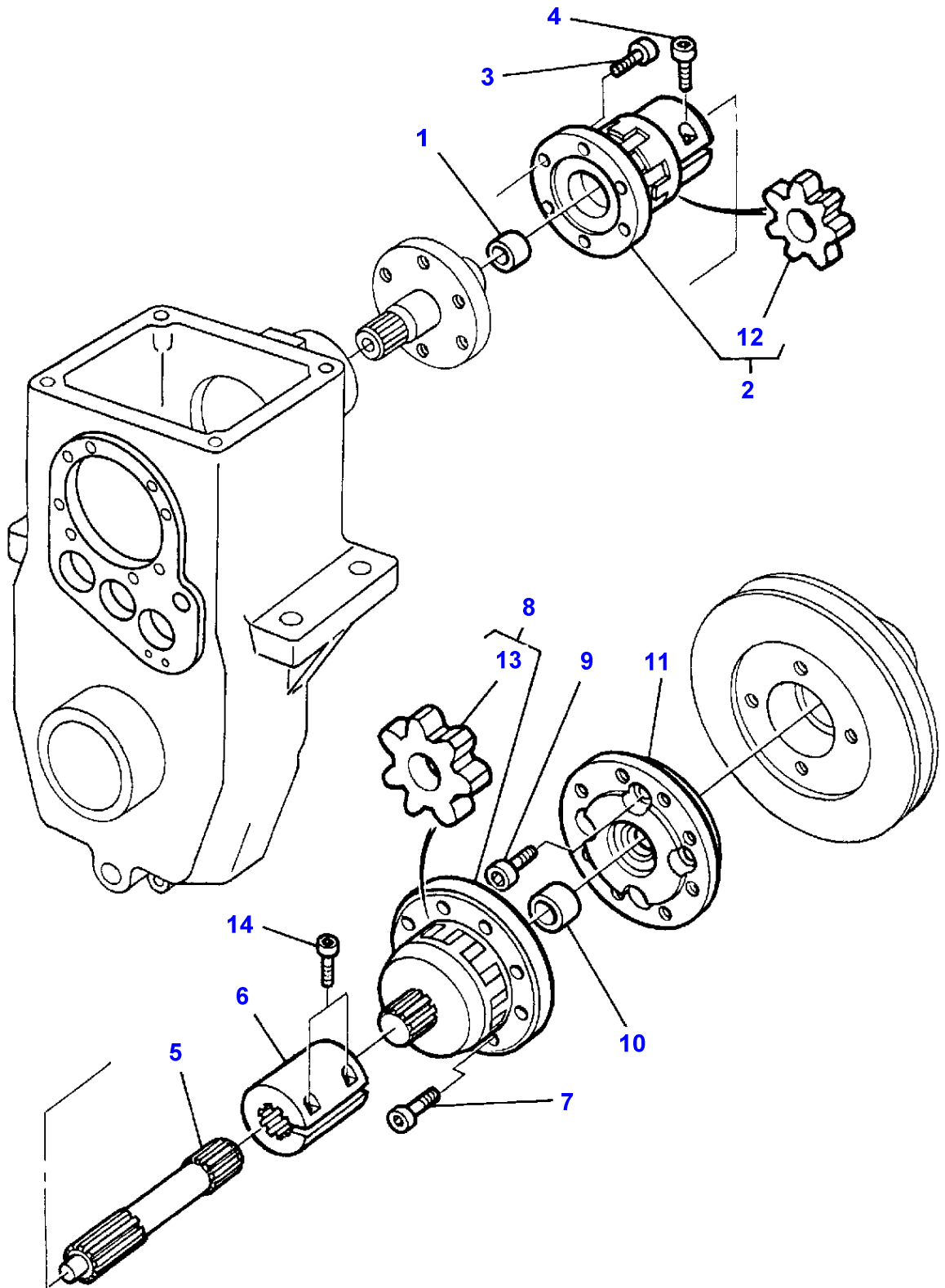

Massey Ferguson**MF 8160 TRACTOR - 1637286****1637286****Front Pto - Drive - Clock Wise Drive Or Reverse Drive****Page050-0045**

Item	Part Number	Qty	Description	Comments
1	3389791M1	1	Bush	
2	3389825M1	1	Coupler	
3	1440350X1	6	Screw Metric	M6X20
4	1440349X1	1	Screw Metric	M8X30
5	3617283M1	1	Shaft	Length 150MM
6	3619929M1	1	Sleeve	
7	391989X1	8	Screw Metric	M8X20
8	3580604M91	1	Coupler	
9	3004715X1	6	Screw	M8X60
10	3389766M1	1	Bush	
11	3617282M1	1	Hub	
12	3467932M1	1	Shock Absorber	(2)
13	3467933M1	1	Shock Absorber	(8)
14	3010238X1	2	Screw	M10X40

1-AX38-602-A

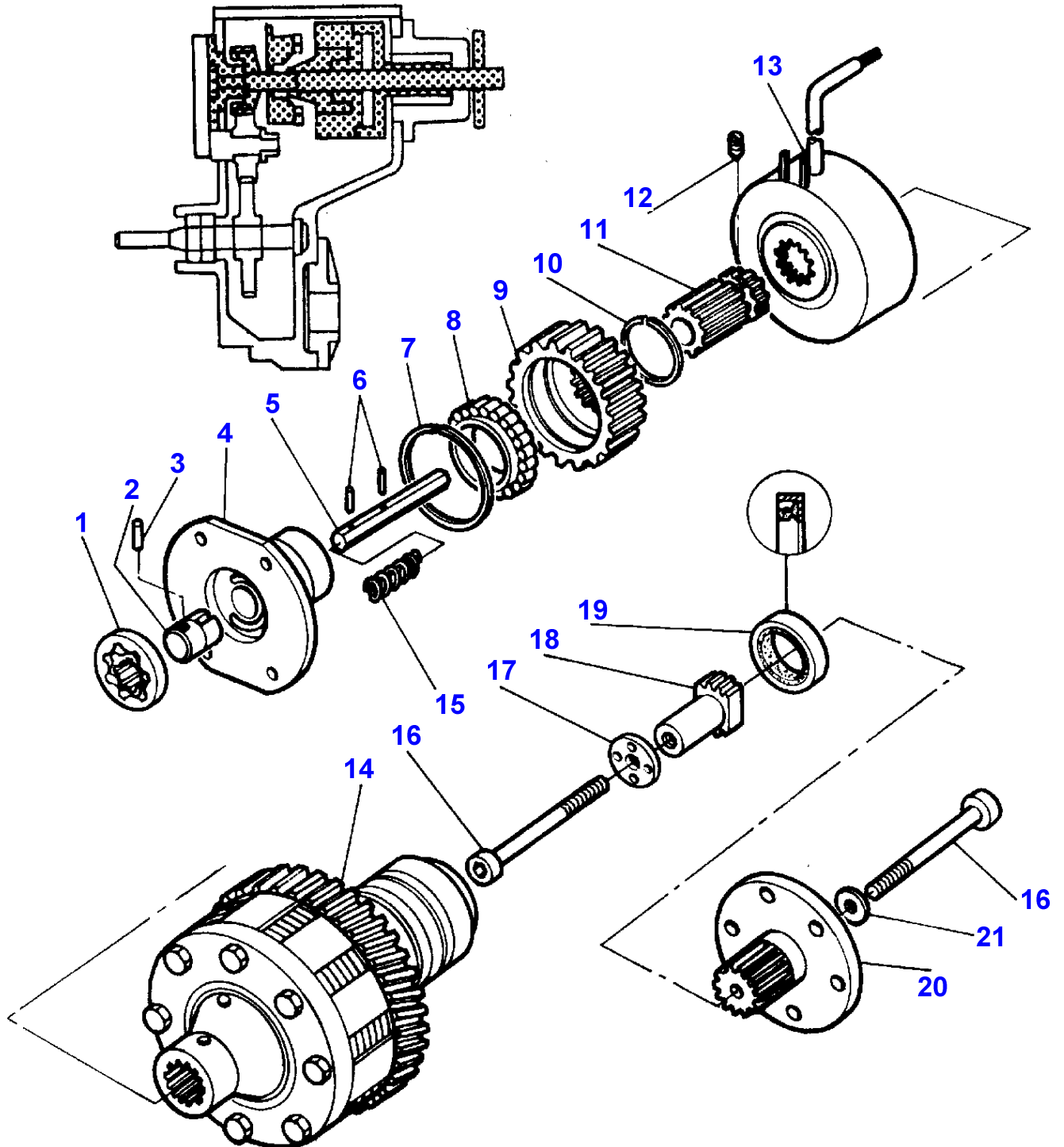

Item	Part Number	Qty	Description	Comments
1	274797M1	1	Rotor	
2	3389604M1	1	Hub	
3	338334X1	1	Pin	
4	3615601M1	1	Hub Carrier	
5	3617323M1	1	Clevis Pin	
6	3010612X1	2	Needle	
7	1442502X1	1	Circlip	
8	3580985M1	1	Bearing Assy	
9	3389332M2	1	Pinion	Number of teeth/spines 25
10	3389610M1	X	Chock	Thickness 0,25 MM
	3389611M1	X	Chock	Thickness 0,50 MM
	3389612M1	X	Chock	Thickness 1 MM
11	3389347M2	1	Shaft	
12	3009711X1	1	Screw	
13	3389631M91	1	Brake	
14		1	Clutch	(1) See Page - Reference Number 050-0055/1
15	3389605M1	1	Spring	
16	3389349M1	2	Screw Special	M8X90MM
17	3389603M1	1	Washer	
18	3617321M1	1	Nut Special	
19	3389614M1	1	Gasket	
20	3389861M91	1	Shaft	
21	391376X1	1	Joint	

FOOTNOTE [A] UP TO S/N D352999 ORDER KIT 3715707M10

1-AG23-607-B

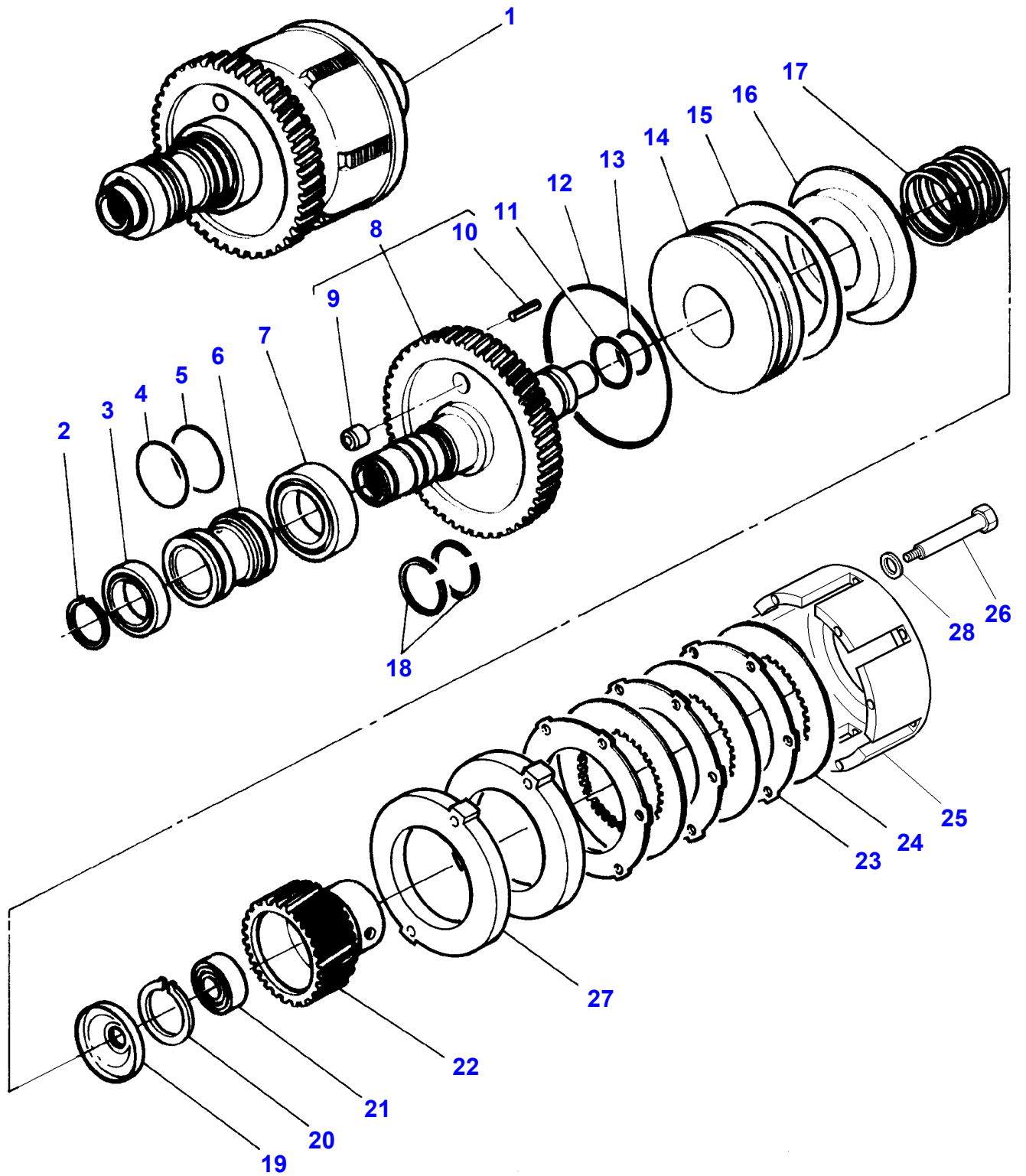

Item	Part Number	Qty	Description	Comments
1	3714535M13	1	Clutch	Replace and repair. Old interchangeable with new 3714535M91
2	391832X1	1	Circlip	(1)
3	834820M1	1	Bear. 6008	(1)
4	3007077X1	1	Gasket	(1)
5	365801X1	1	Ring	(1)
6	3384388M1	1	Hub	(1)
7	3002233X1	1	Bear. 6009	(1)
8	3714530M12	1	Housing	(1)
				Up to Serial or Engine Number 15-MAY-1998
	3715426M13	1	Housing	(1)
				From Serial or Engine Number 15-MAY-1998
9	1872134M92	1	Valve Check	(8)
10	3006444X1	2	Pin	(8)
				Diameter 6 MM
				Length 10 MM
	3019306X1	2	Clevis Pin	(8)
				Diameter 6 MM
				Length 20 MM
11	3582934M1	1	Gasket	(1)
12	3582933M1	1	O Ring	(1)
13	832038M1	1	O Ring	(1)
14	3387193M1	1	Piston	(1)
15	3619148M1	1	Cup Spring	(1)
16	3387198M1	1	Support	(1)
17	3582893M1	1	Spring	(1)
18	3384502M1	2	Segment	(1)
19	3619555M1	1	Spring	(1)
20	391061X1	1	Circlip	(1)
				Replace and repair. Old not interchangeable with new 339895X1
21	339073X1	1	Bear. 6004	(1)
22	3619553M1	1	Hub	(1)
23	3387346M1	3	Counterplate	(1)
24	3387347M1	3	Disc	(1)
25	3387192M2	1	Cover	(1)
26	3010173X1	6	Screw	(1)
				M6X52
	3010805X1	10	Screw Metric	(1)
				M6x55
27	3616056M2	2	Spacer	(1)
28	3019571X1	10	Washer	(1)

1-AX38-603-A

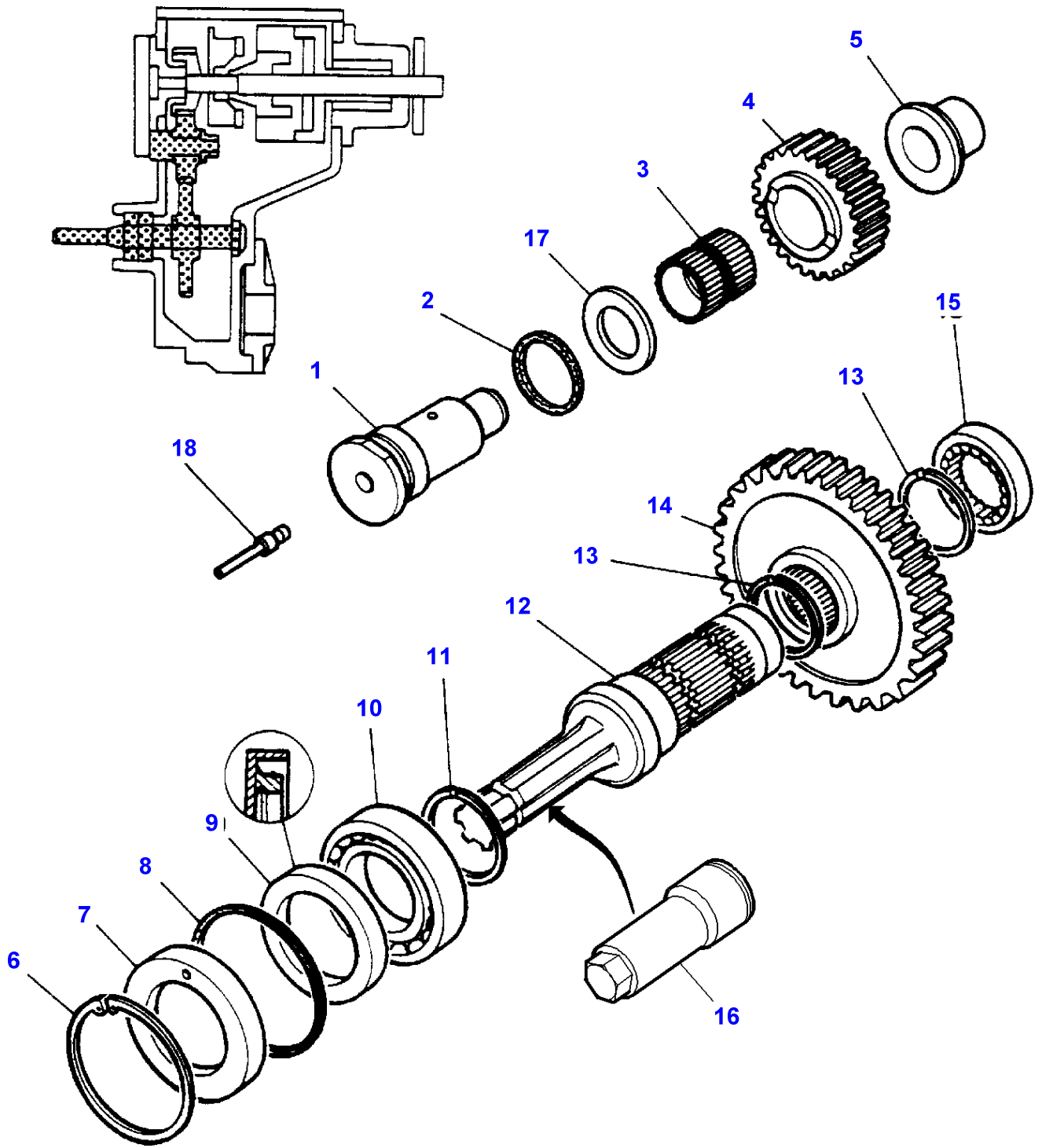

Massey Ferguson**MF 8160 TRACTOR - 1637286**

1637286

Page050-0060

Front Pto - Drive - For Drive Front Pto

Item	Part Number	Qty	Description	Comments
1	3615603M2	2	Clevis Pin	[B]
	3615603M2	1	Clevis Pin	[C]
2	378201X1	2	O Ring	[B]
	378201X1	1	O Ring	[C]
3	3389599M1	2	Needle Cage	[B]
	3389599M1	1	Needle Cage	[C]
4	3389333M1	2	Pinion	[B]
			Number of teeth/spines 25	
	3389333M1	1	Pinion	[C]
			Number of teeth/spines 25	
5	3389346M1	2	Bush	[B]
	3389346M1	1	Bush	[C]
6	1440516X1	1	Circlip	
7	3389339M2	1	Sealing Holder	
8	842332M1	1	Gasket	
9	3389613M2	1	Seal	
10	391261X1	1	Bear. 6011	
11	377602X1	1	Circlip	
12	3617117M1	1	Shaft	Number of teeth/spines 6
13	3386987M1	2	Circlip	
14	3389337M1	1	Pinion	Number of teeth/spines 51
15	3387381M1	1	Bearing Assy	
16	3715248M1	1	Protector	
17	3615602M1	2	Washer	[B]
	3615602M1	1	Washer	[C]
18	3581130M1	1	Plug	[B]

FOOTNOTE [B] REVERSE DRIVE FRONT PTO

FOOTNOTE [C] CLOCK WISE DRIVE FRONT PTO

MF 8160 TRACTOR - 1637286
1-AX39-604-A

1-AX39-604-A

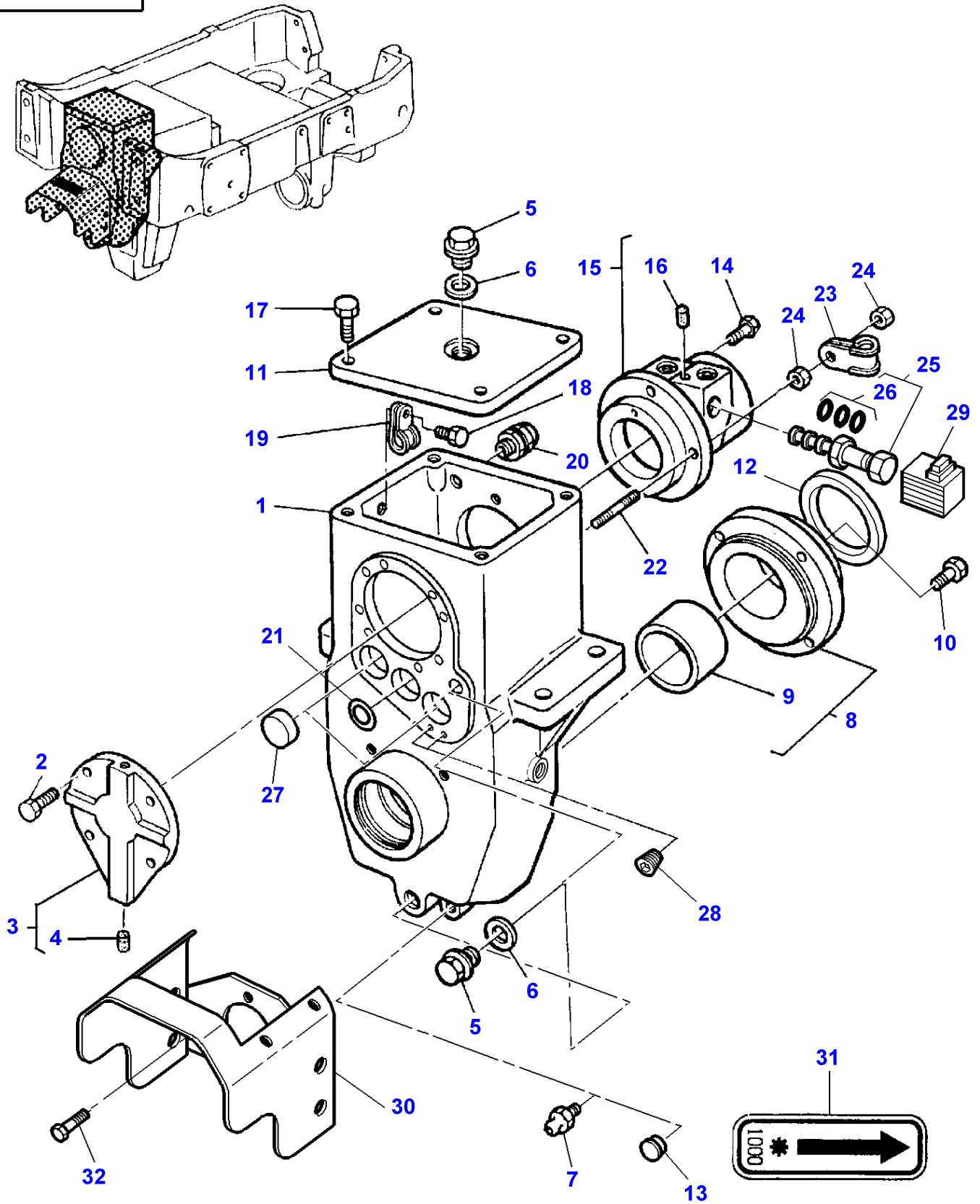

Massey Ferguson**MF 8160 TRACTOR - 1637286**

1637286

Page050-0065

Front Pto - Housing - Clock Wise Drive Front Pto

Item	Part Number	Qty	Description	Comments
1	3615609M2	1	Case Assy	
2	339761X1	4	Hex. Sock. Screw	M8X25
3	3581124M11	1	Cover	Replace and repair. Old interchangeable with new 3581124M91
4	3581130M1	1	Plug	(3)
5	3583993M1	3	Plug	
6	3019397X1	3	O Ring	
7	339608X1	1	Grease Nipple	
8	3389342M93	1	Bearing Carrier	
9	3712078M1	1	Bearing	(8)
10	339299X1	4	Screw Metric	M12X30
11	3389345M3	1	Cover	
12	3712081M1	1	Cup	
13	3615257M1	1	Eyelet	
14	339123X1	2	Hex. Sock. Screw	M8X20
15	3581116M11	1	Bearing Carrier	Replace and repair. Old interchangeable with new 3581116M91
16	3388063M1	1	Plug	(15)
17	339761X1	4	Hex. Sock. Screw	M8X25
18	391074X1	1	Hex. Sock. Screw	
19	3581132M1	1	Clamp	
20	3389615M1	1	Gland	
21	195562M1	1	O Ring	
22	3386903M1	2	Stud	
23	3581424M1	2	Clamp	
24	339169X1	4	Nut	
25	3619762M1	1	Spool	
26	3900994M91	1	Kit, Joint	(25)
27	3713445M1	2	Plug	
28	3005636X1	2	Plug	
29	3619764M1	1	Solenoid	[C]
30	3777564M1	1	Cowl	
31	3618157M2	1	Decal	
32	339123X1	3	Hex. Sock. Screw	M8X20

FOOTNOTE [C] INCLUDING A DIODE

MF 8160 TRACTOR - 1637286
1-AX39-605-A

1-AX39-605-A

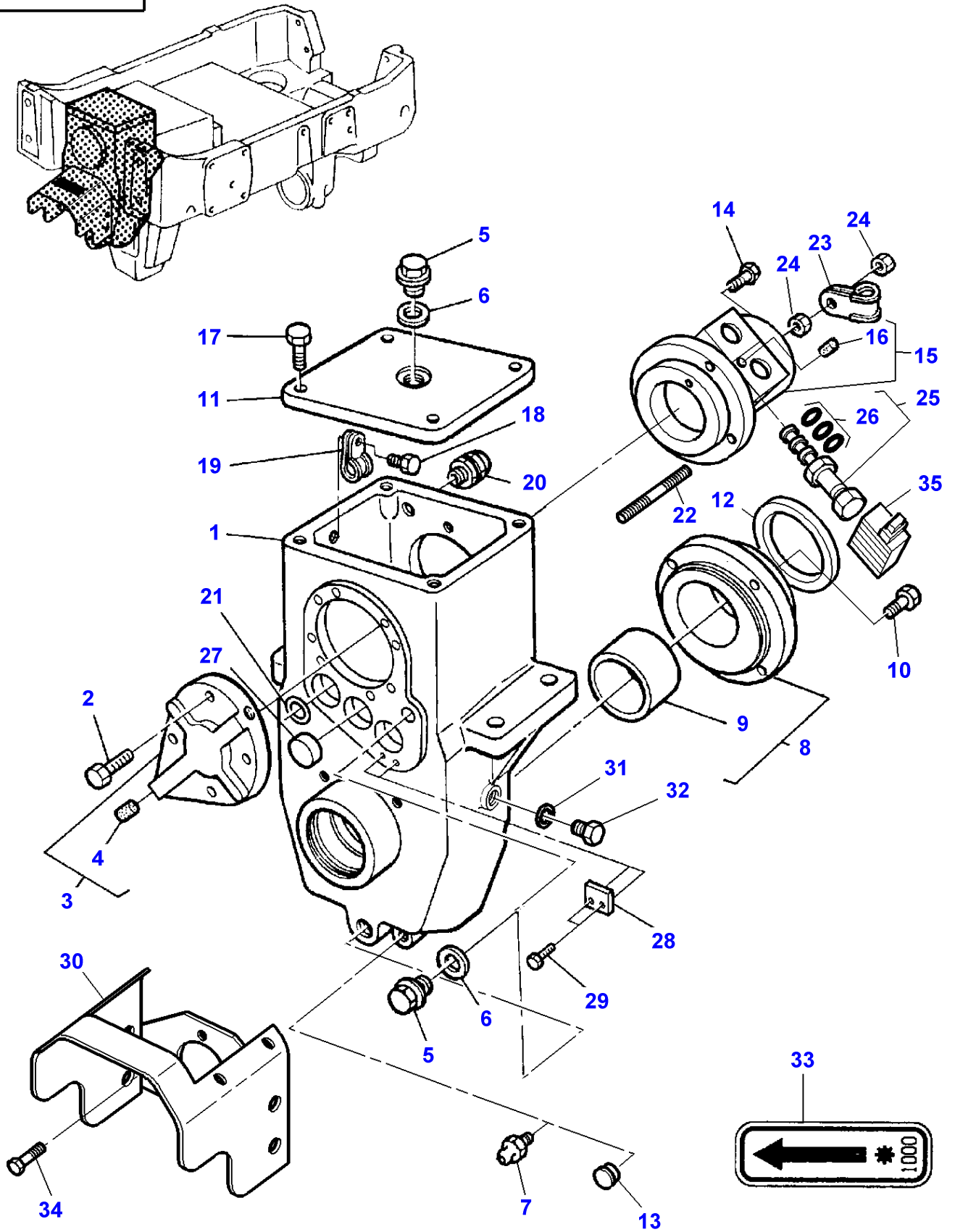

Massey Ferguson**MF 8160 TRACTOR - 1637286**

1637286

Front Pto - Housing - Counterclockwise Drive Front Pto

Page050-0070

Item	Part Number	Qty	Description	Comments
1	3615609M2	1	Case Assy	
2	339761X1	4	Hex. Sock. Screw	M8X25
3	3581124M11	1	Cover	Replace and repair. Old interchangeable with new 3581124M91
4	3581130M1	1	Plug	(3)
5	3583993M1	3	Plug	
6	3019397X1	3	O Ring	
7	339608X1	1	Grease Nipple	
8	3389342M93	1	Bearing Carrier	
9	3712078M1	1	Bearing	(8)
10	339299X1	4	Screw Metric	M12X30
11	3389345M3	1	Cover	
12	3712081M1	1	Cup	
13	3615257M1	1	Eyelet	
14	339123X1	2	Hex. Sock. Screw	M8X20
15	3581116M11	1	Bearing Carrier	Replace and repair. Old interchangeable with new 3581116M91
16	3388063M1	1	Plug	(15)
17	339761X1	4	Hex. Sock. Screw	M8X25
18	391074X1	1	Hex. Sock. Screw	
19	3581132M1	1	Clamp	
20	3389615M1	1	Gland	
21	195562M1	2	O Ring	
22	3386903M1	2	Stud	
23	3581424M1	2	Clamp	
24	339169X1	4	Nut	
25	3619762M1	1	Spool	
26	3900994M91	1	Kit, Joint	(25)
27	3713445M1	1	Plug	Repairs and replaces 3004969X1
28	3615604M1	1	Stop	
29	339123X1	2	Hex. Sock. Screw	M8X20
30	3777564M1	1	Cowl	
31	390202X1	1	Seal	
32	339494X1	1	Plug	M20
33	3618157M2	1	Decal	
34	339123X1	3	Hex. Sock. Screw	M8X20
35	3619764M1	1	Solenoid	[C] (1)

FOOTNOTE [C] INCLUDING A DIODE

MF 8160 TRACTOR - 1637286
1-AX40-606-A

1-AX40-606-A

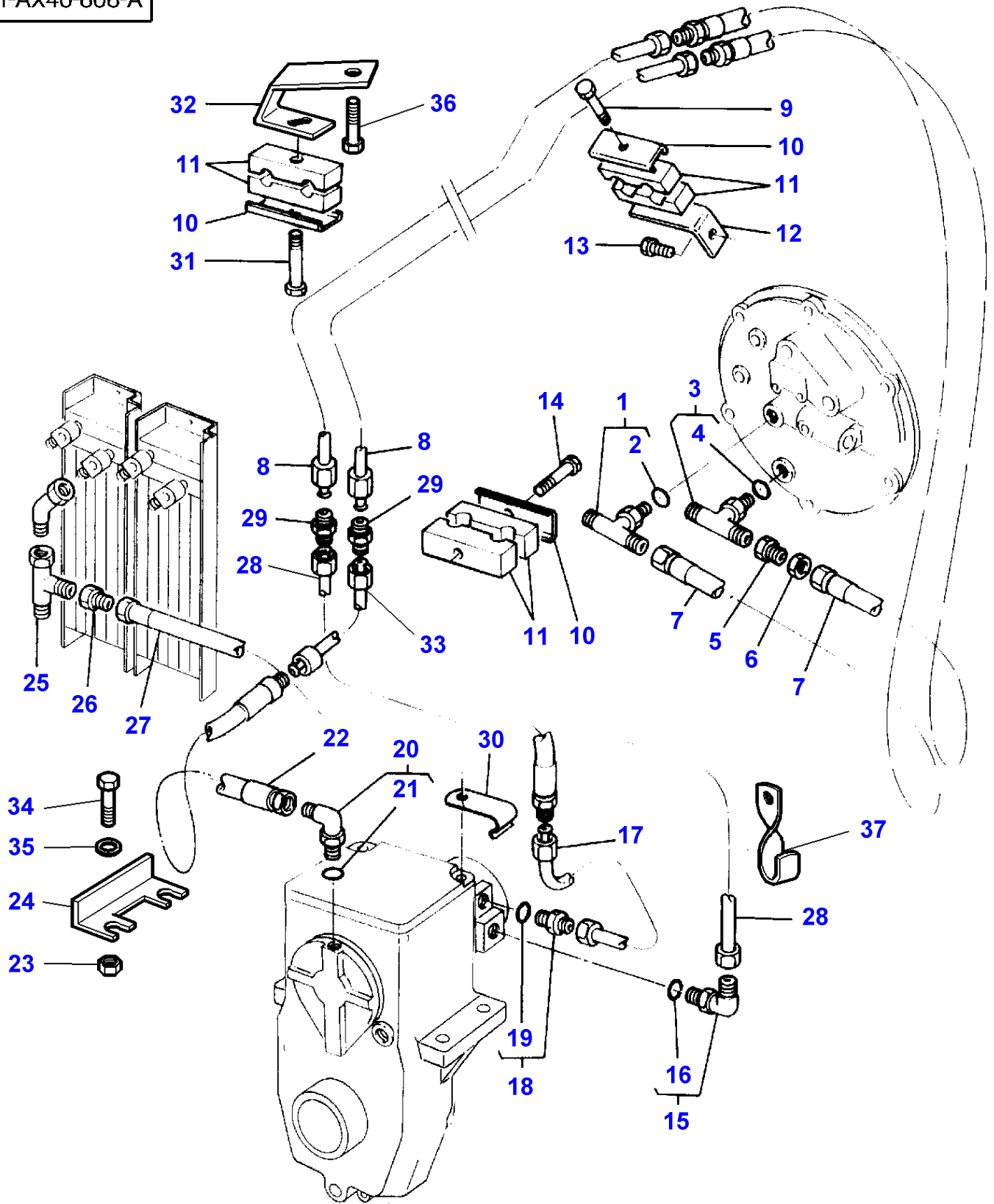

Massey Ferguson**MF 8160 TRACTOR - 1637286**

1637286

Front Pto - Lines - Clock Wise Drive Front Pto

Page050-0075

Item	Part Number	Qty	Description	Comments
1	3019607X91	1	Teepiece	
2	3019395X1	1	O Ring	(1)
3	3019609X91	1	Union	
4	3019396X1	1	O Ring	(3)
5	356627X1	1	Adaptor	
6	195960M1	1	Nut	
7	3580770M2	2	Hydr Hose	
8	3777646M1	2	Tube	
9	339804X1	1	Hex. Sock. Screw	M6X25
10	1625982M2	3	Plate	
11	3384779M1	6	Bridle	
12	3617891M1	1	Strap	
13	339228X1	1	Screw Metric	M8X12
14	339804X1	1	Hex. Sock. Screw	M6X25
15	3019412X91	1	Elbow	
16	3019395X1	1	O Ring	(15)
17	3617634M91	1	Tube	
18	3019379X91	1	Union	
19	3019395X1	1	O Ring	(18)
20	3019412X91	1	Elbow	
21	3019395X1	1	O Ring	(20)
22	3617663M1	1	Hydr Hose	
23	3009747X1	4	Nut	
24	3617662M3	2	Cowl	
25	364704X1	1	Teepiece	
26	3580860M1	1	Jet	
27	3581417M2	1	Hydr Hose	
28	3617632M91	1	Tube	
29	355529X1	2	Union	
30	3387578M1	1	Clamp	
31	339804X1	1	Hex. Sock. Screw	M6X25
32	3777580M1	1	Strap	
33	3617656M91	1	Tube	
34	3386216M1	4	Screw	M20X60
35	385365X1	4	Washer	
36	391180X1	1	Screw	M14X25
37	1669122M1	2	Strap	

MF 8160 TRACTOR - 1637286
1-AX40-607-A

1-AX40-607-A

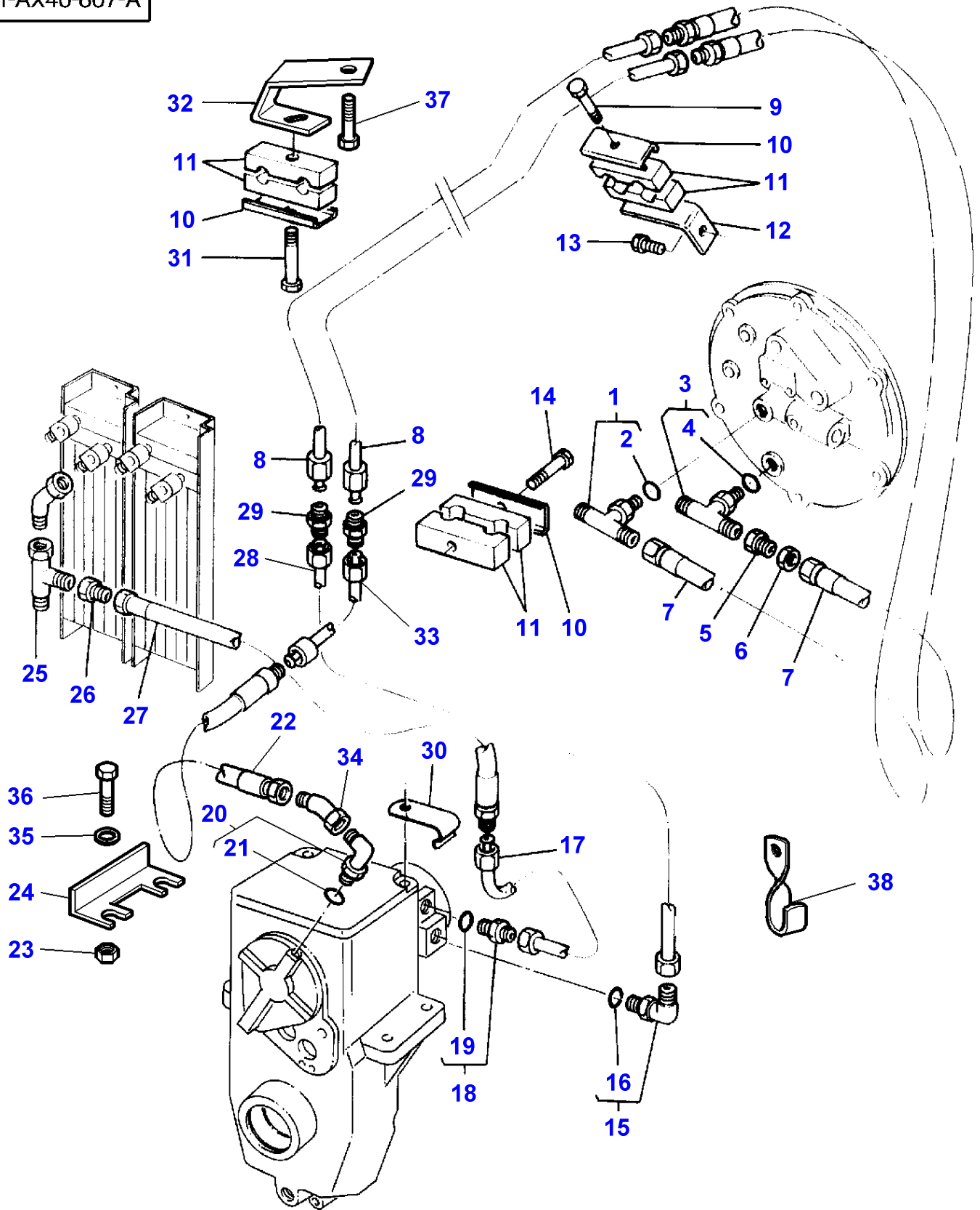

Massey Ferguson**MF 8160 TRACTOR - 1637286**

1637286

Front Pto - Lines - Counterclockwise Drive Front Pto

Page050-0080

Item	Part Number	Qty	Description	Comments
1	3019607X91	1	Teepiece	
2	3019395X1	1	O Ring	(1)
3	3019609X91	1	Union	
4	3019396X1	1	O Ring	(3)
5	356627X1	1	Adaptor	
6	195960M1	1	Nut	
7	3580770M2	2	Hydr Hose	
9	339804X1	1	Hex. Sock. Screw	M6X25
10	1625982M2	3	Plate	
11	3384779M1	6	Bridle	
12	3617891M1	1	Strap	
13	339228X1	1	Screw Metric	M8X12
14	339804X1	1	Hex. Sock. Screw	M6X25
15	3019412X91	1	Elbow	
16	3019395X1	1	O Ring	(15)
17	3617634M91	1	Tube	
18	3019379X91	1	Union	
19	3019395X1	1	O Ring	(18)
20	3019412X91	1	Elbow	
21	3019395X1	1	O Ring	(20)
22	3617663M1	1	Hydr Hose	
23	3009747X1	4	Nut	Up to Serial or Engine Number
24	3617662M3	2	Cowl	
25	364704X1	1	Teepiece	
26	3580860M1	1	Jet	
27	3581417M2	1	Hydr Hose	
28	3617632M91	1	Tube	
29	355529X1	2	Union	
30	3387578M1	1	Clamp	
31	339804X1	1	Hex. Sock. Screw	M6X25
32	3777580M1	1	Strap	
33	3617656M91	1	Tube	
34	373783X1	1	Elbow	
35	385365X1	4	Washer	
36	3386216M1	4	Screw	M20X60
37	391180X1	1	Screw	M14X25MM
38	1669122M1	2	Strap	

MF 8160 TRACTOR - 1637286
1-AX42-600-B

1-AX42-600-B

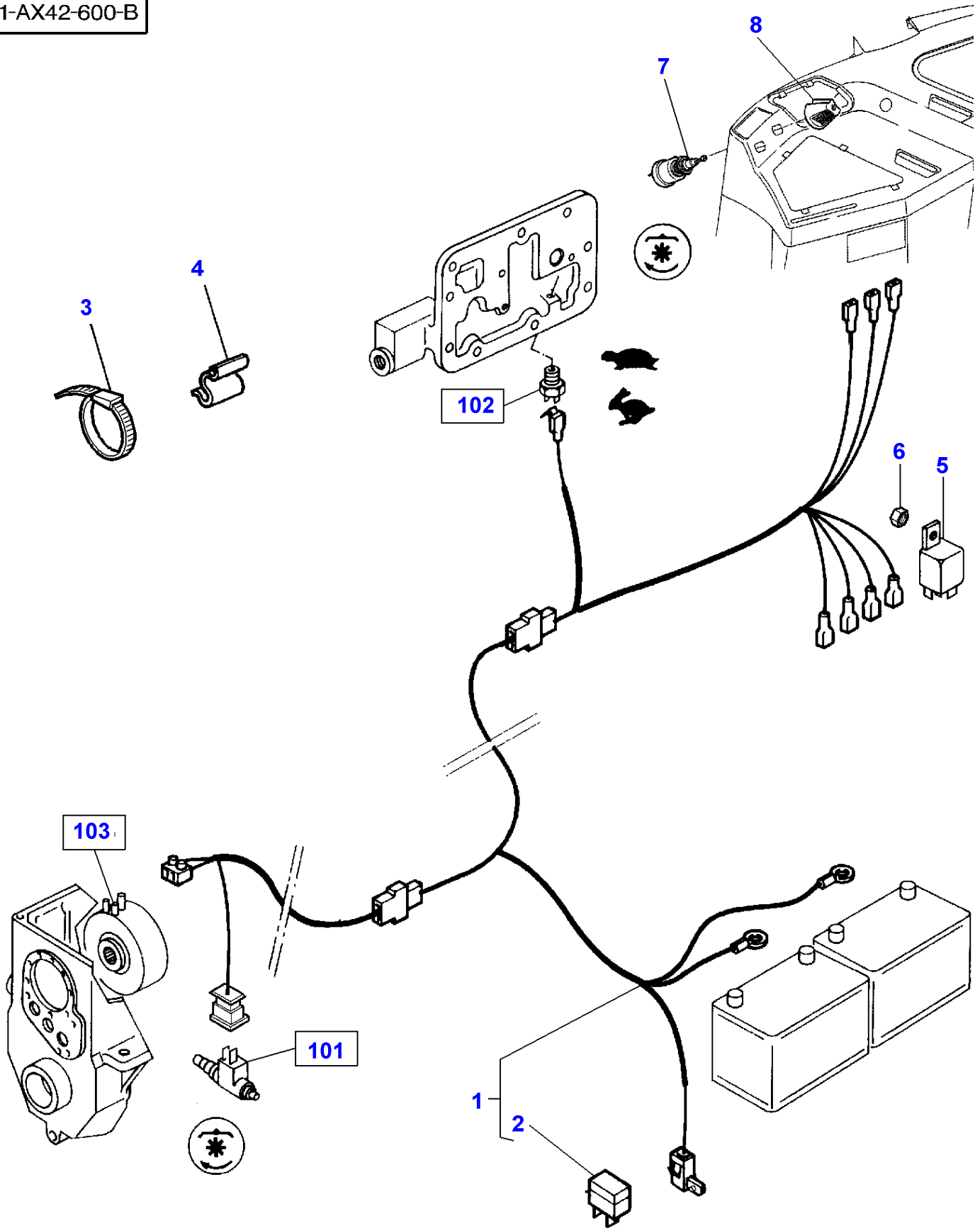

Front Pto - Harness

Item	Part Number	Qty	Description	Comments
1	3713931M91	1	Harness	
2	3387318M1	1	Fuse	(1)
3	3619622M1	7	Cable Tie	Replace and repair. Old not interchangeable with new 1862425M1
4	3598904M1	2	Clip	
5	3615652M1	1	Relay	
6	3010477X1	1	Nut Metric	
7	3619445M1	1	Switch,Indirect	
8	3619180M3	1	Button	
101		1	Electrovalve	[A]
102		1	Switch,Indirect	[A]
103		1	Pto Brake	[A]

FOOTNOTE [A] FOR THE PART NUMBERS OF THESE PARTS, PLEASE REFER TO THE PAGE OF THE ASSY ON WHICH THEY ARE MOUNTED.

FOOTNOTE [B] TRACTOR STEEP NOSE ONLY

MF 8160 TRACTOR - 1637286
1-AX15-604-B

1-AX15-604-B

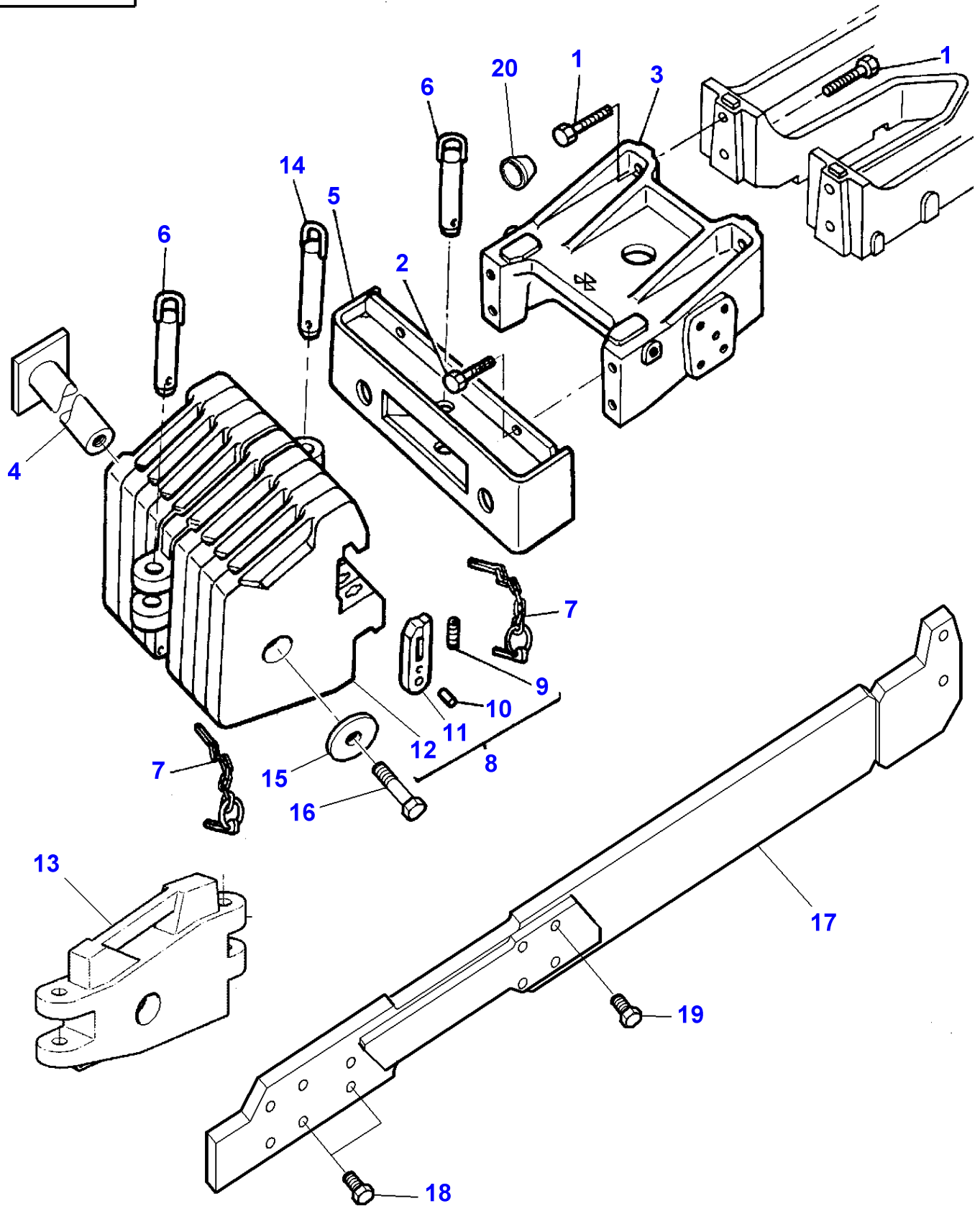

Weight Frame And Tow Pin

Item	Part Number	Qty	Description	Comments
1	3580231M1	4	Screw	M20X75
2	1441704X1	4	Screw Metric	M20X40
	1441590X1	4	Bolt Metric	M20x50
3	3580337M2	1	Spacer	
4	3618712M1	1	Bridle	Length 558MM
	3619728M1	1	Bridle	Length 343MM
	3618713M1	1	Bridle	[A] Length 478MM
5	3580888M2	1	Support	
6	3387270M92	1	Pin Hitch	Length 171,5MM
7	3382812M91	1	Pin	
8	3582867M92	X	Weight	Thickness 35MM 45KG
9	1680172M1	1	Spring	(8)
10	339080X1	1	Roll Pin	(8)
11	3581636M1	1	Hasp	(8)
12		1	Weight	(8) Not serviced,order REF NO 8
13	3382789M4	1	Weight	
14	3382813M91	1	Pin Hitch	Length 215MM
15	3385963M1	1	Washer	
16	1441685X1	1	Screw Metric	M16X60
	3008823X1	1	Screw Metric	M16X80
	3000171X1	1	Screw Metric	M16X90
17	3713297M3	1	Reinforcement	Left Hand
	3713298M3	1	Reinforcement	Right Hand
	3777003M2	1	Reinforcement	Left Hand For United States of America
	3777002M2	1	Reinforcement	Right Hand For United States of America
18	1442668X1	12	Screw	M20X70
	391328X1	6	Screw Metric	M20x65
19	3010045X1	8	Screw	M20X90
20	3385835M1	2	Plug	

FOOTNOTE [A] WITHOUT HOOK WEIGHTS 51KG

1-AJ07-602-A

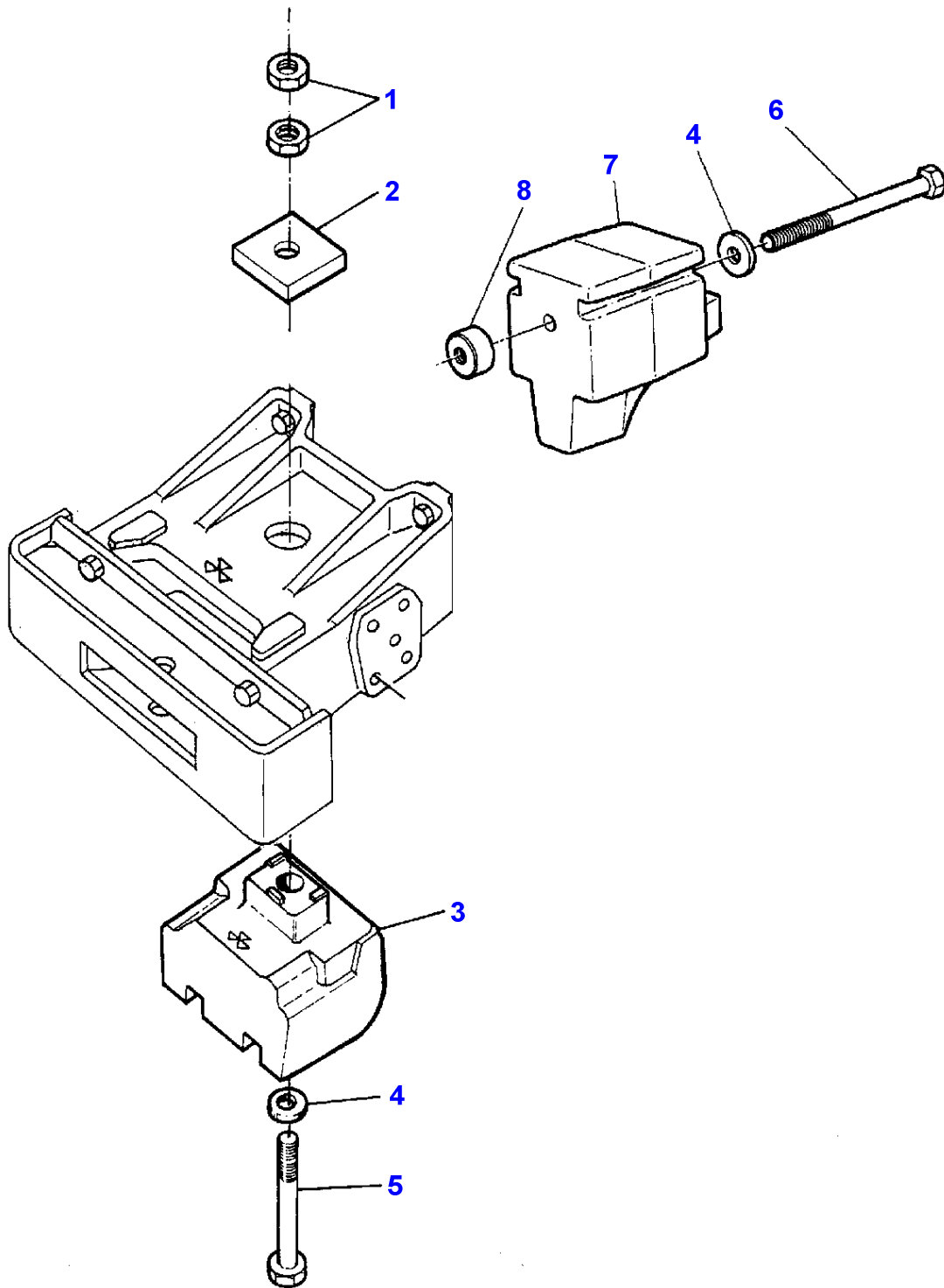

Massey Ferguson**MF 8160 TRACTOR - 1637286****1637286****Page060-0010****Belly Weight**

Item	Part Number	Qty	Description	Comments
1	3009747X1	1	Nut	Diameter M20
	3010067X1	1	Locknut	[A] M20
2	3582607M1	1	Washer	
3	3714191M6	1	Weight	450KG
	3582608M2	1	Weight	300KG
4	3384348M1	1	Washer	
5	3010649X1	1	Screw	M20X470MM
	3386471M1	1	Screw	M20X365
6	3010527X1	1	Screw	M20X395
7	3384265M5	1	Weight	103KGS
8	3714265M1	1	Spacer	Diameter 21X70

FOOTNOTE [A] CHECK NUT

1-AJ03-600-B

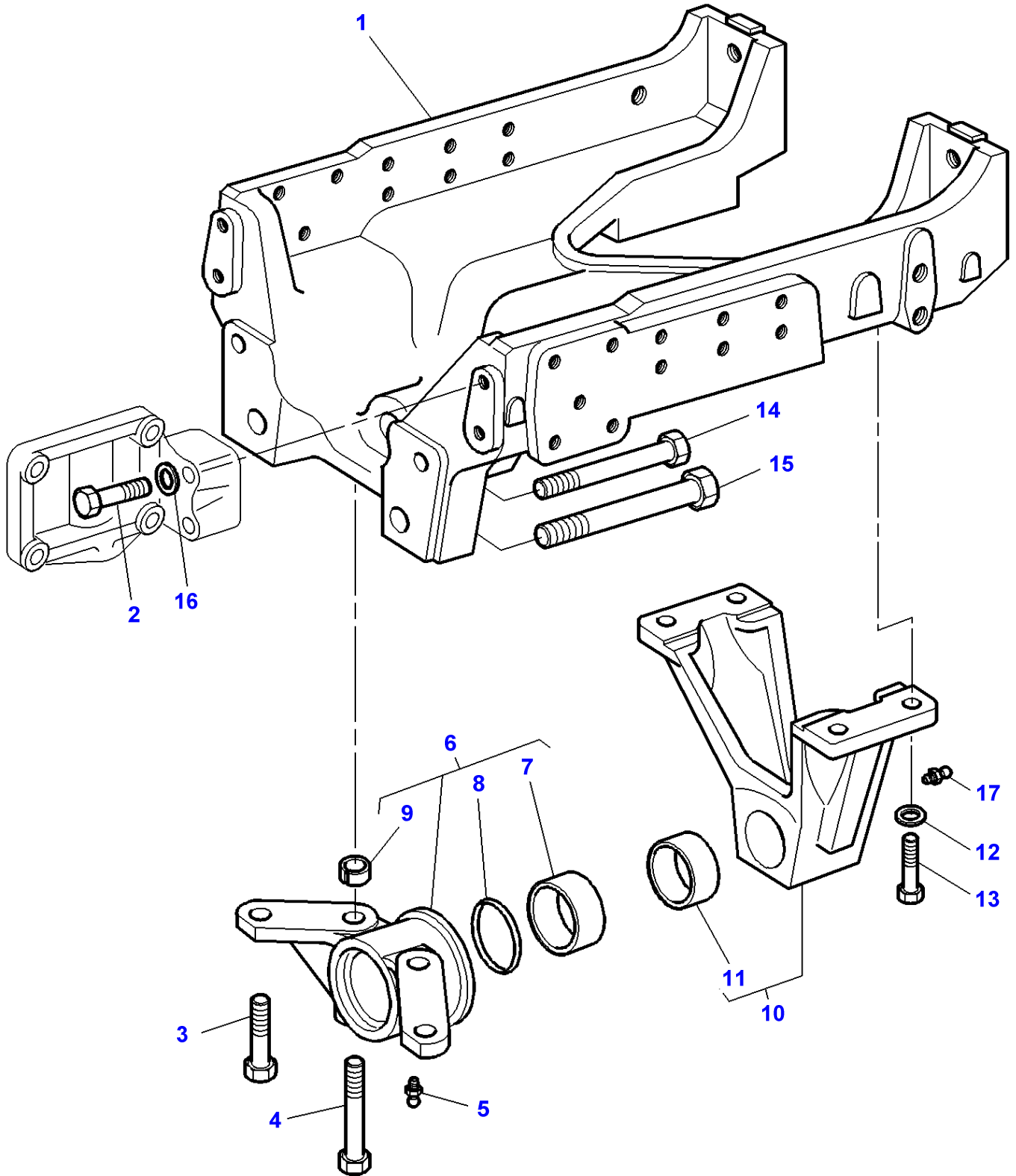

Item	Part Number	Qty	Description	Comments
1	3715695M4	1	Axle Holder	Replace and repair. Old not interchangeable with new 3384096M9
2	3009806X1	4	Plough Bolt	M16X170
3	3384129M1	2	Screw	M20X55
4	3384132M1	2	Screw	M16X150
	3010633X1	2	Screw	M16X160
5	339608X1	1	Grease Nipple	
6	3713956M13	1	Axle Carrier	Replace and repair. Old interchangeable with new 3713956M91
7	3713930M1	1	Bush	(6)
8	3713929M1	1	Gasket	(6)
9	3010867X1	1	Pin	(6)
10	3712093M11	1	Frame	[A] Replace and repair. Old interchangeable with new 3712093M91
11	3712078M1	1	Bearing	(9)
12	385365X1	4	Washer	M20
13	3386216M1	4	Screw	M20X60
14	3389552M1	2	Screw	M20X155
15	3389553M1	2	Screw	M24X165
16	3019575X1	4	Washer Metric	
17	339608X1	1	Grease Nipple	

FOOTNOTE [A] WITHOUT PTO 2 WHEEL DRIVE

MF 8160 TRACTOR - 1637286
1-AK06-600-B

1-AK06-600-B

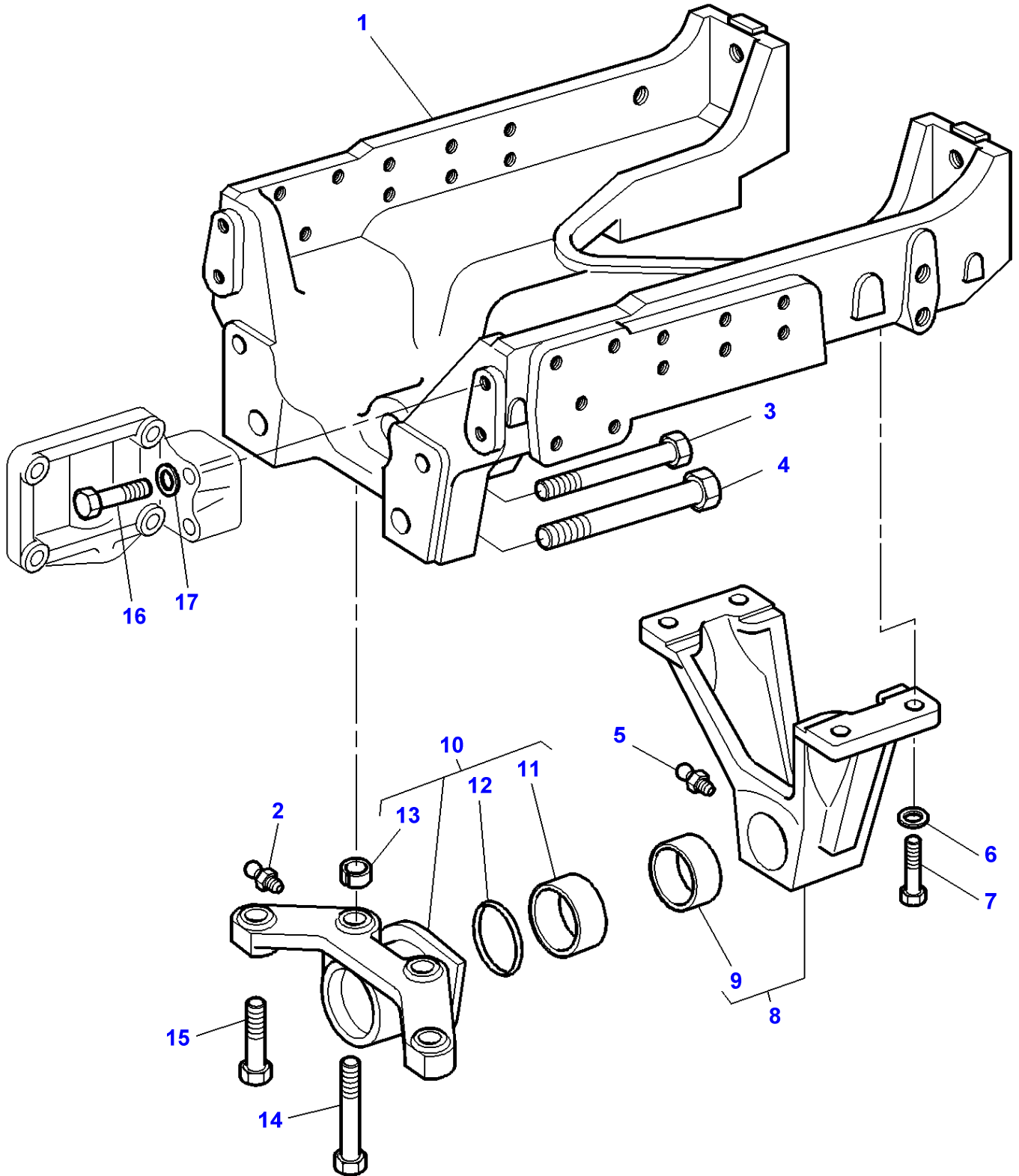

Massey Ferguson**MF 8160 TRACTOR - 1637286****1637286****Front Axle 4 Wheel Drive - Support****Page060-0020**

Item	Part Number	Qty	Description	Comments
1	3715695M4	1	Axle Holder	Replace and repair. Old not interchangeable with new 3384096M9
2	339608X1	1	Grease Nipple	
3	3389552M1	2	Screw	M20X155
4	3389553M1	2	Screw	M24X165
5	339608X1	1	Grease Nipple	
6	385365X1	4	Washer	M20
7	3386216M1	4	Screw	M20X60
8	3386314M15	1	Bearing Carrier	Replace and repair. Old interchangeable with new 3386314M93
9	3712078M1	1	Bearing	(8) Up to Serial or Engine Number 03/99 Diameter 80-86X40MM
	3782844M2	1	Bush	(8) From Serial or Engine Number 04/99 Diameter 80-90X40MM
10	3712070M12	1	Bearing Carrier	Replace and repair. Old interchangeable with new 3712070M91
11	3712072M1	1	Bush	(10)
12	3010428X1	1	Gasket	(10)
13	3010867X1	2	Pin	(10)
14	3384267M1	2	Screw	M16X180
	3019888X1	2	Bolt	M16X195
15	3581527M1	2	Screw	M20X75
16	3009806X1	4	Plough Bolt	M16X70
17	3019575X1	4	Washer Metric	

MF 8160 TRACTOR - 1637286
1-AJ01-604-A

1-AJ01-604-A

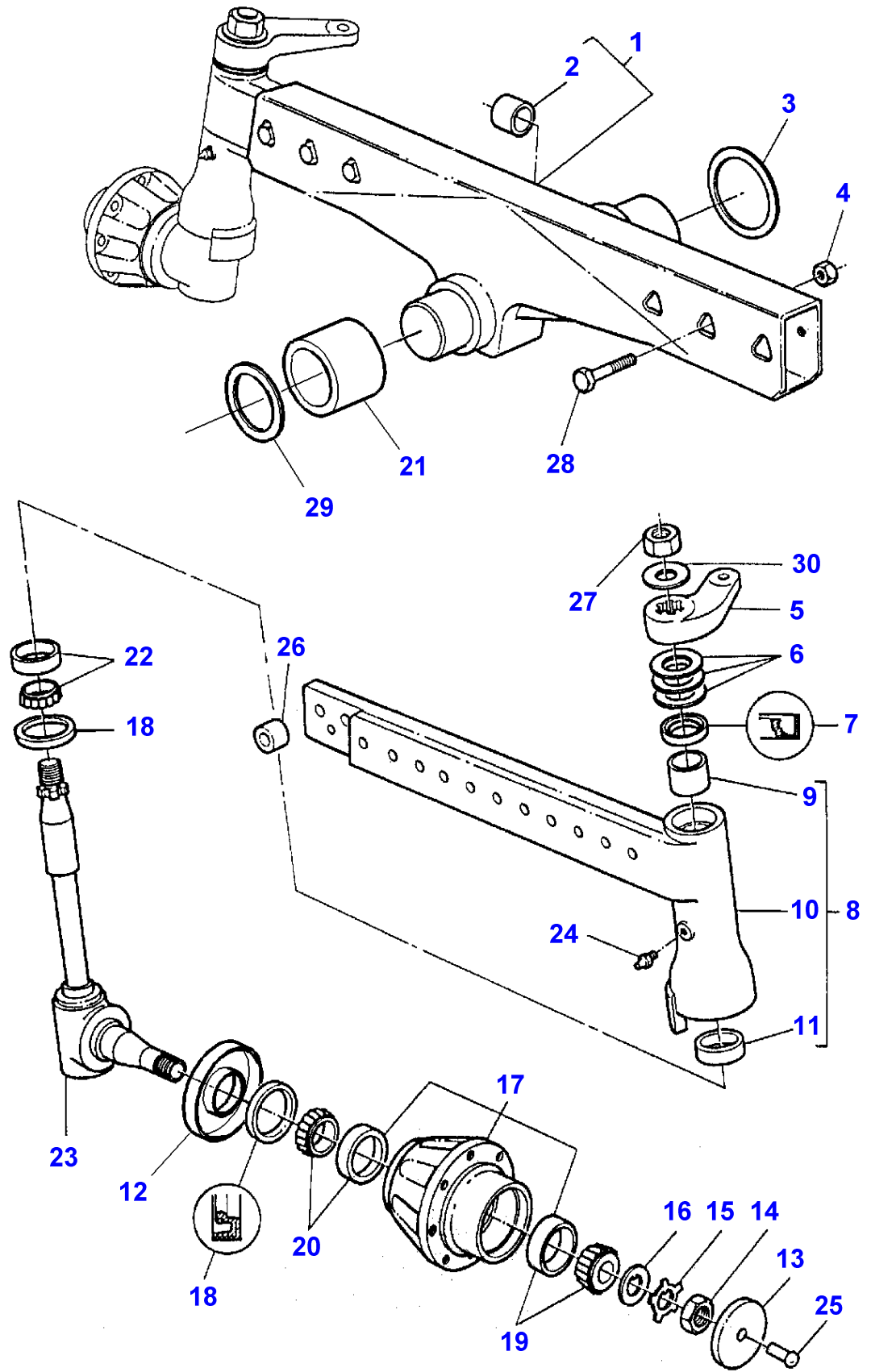

Massey Ferguson**MF 8160 TRACTOR - 1637286****1637286****Page060-0025****Front Axle - 8 Holes - Heavy Duty**

Item	Part Number	Qty	Description	Comments
1	3387899M13	1	Frame	Replace and repair. Old interchangeable with new 3387899M93
2	3387842M1	2	Bush	(1)
3	3712713M1	1	Thrust Washer	
4	3010056X1	6	Nut	M22
5	3383989M1	1	Steering Arm	Left Hand
	3383990M1	1	Steering Arm	Right Hand
6	3619151M1	6	Cup Spring	
7	3715539M1	2	Gasket	
8	3615724M91	1	Arm	Left Hand
	3615726M91	1	Arm	Right Hand
9	3387137M1	1	Bush	(8)
10		1	Arm	(8)
				Not serviced,order REF NO 8
11		1	Race	(8)
				Not serviced,order REF NO 22
12	3383996M1	2	Dust Shield	
13	3581721M1	2	Plug	
14	3384126M1	2	Nut	
15	3387135M1	2	Washer	
16	3383999M1	2	Washer	
17	3387838M11	2	Impeller Hub	Replace and repair. Old interchangeable with new 3387838M91
18	3384105M1	4	Gasket	
19	390876X1	1	Bearing Taper	
20	3000570X91	1	Bearing Assy	
21	3712085M1	1	Bush	
22	3010058X91	2	Bearing Taper	
23	3616003M91	2	Spindle	
24	339608X1	2	Grease Nipple	
25	391349X1	2	Rivet	
26	3387883M2	2	Spacer	
27	3384133M1	2	Nut	M33
28	3384130M1	6	Screw	M22X90
29	3712077M1	1	Washer	
30	353766X1	2	Washer	

1-AJ01-603-A

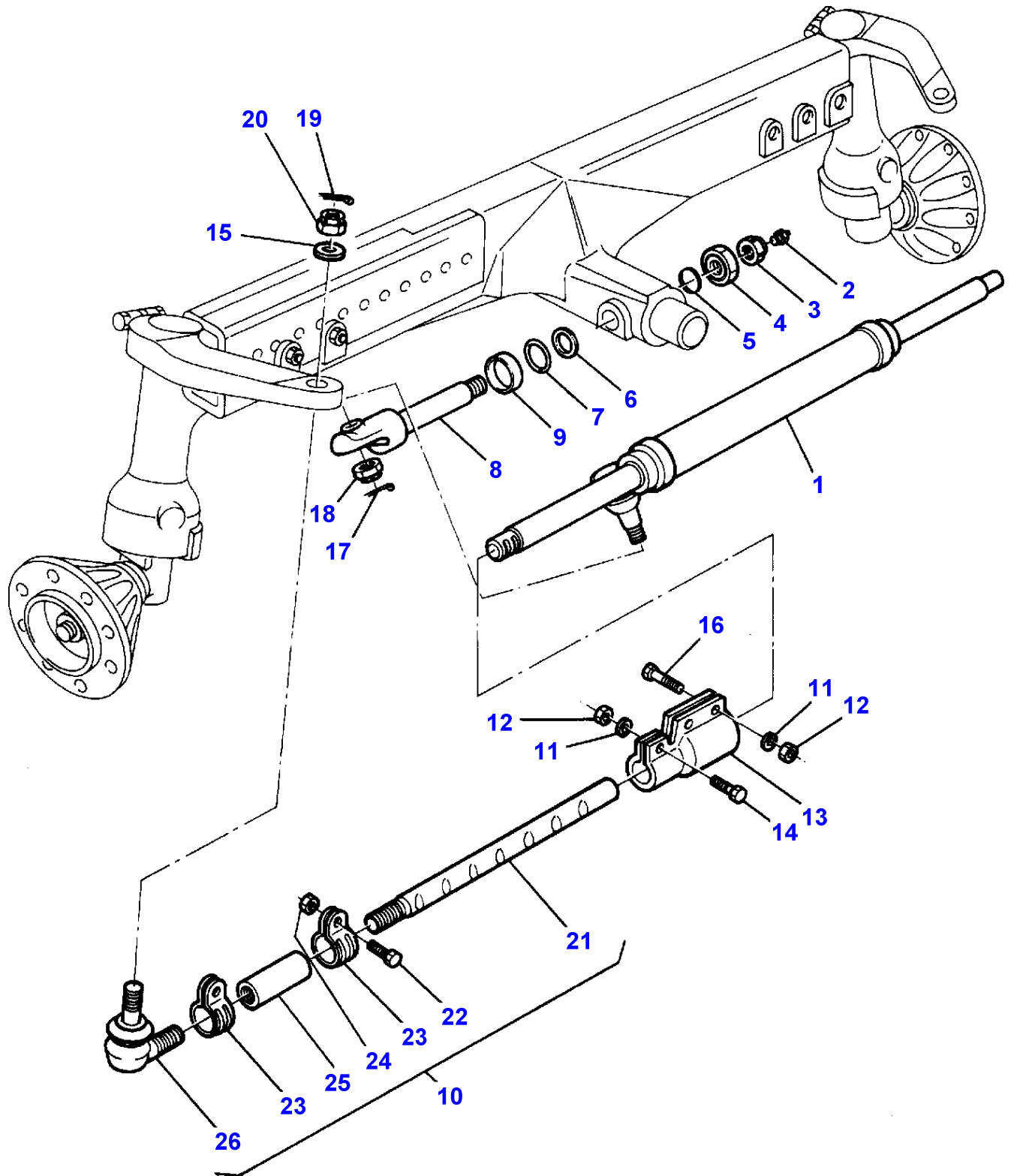

Front Axle - 8 Holes - Heavy Duty

Item	Part Number	Qty	Description	Comments
1	3617723M1	1	Steering Cyl	SIMA Diameter 68MM Up to Serial or Engine Number F262031 From Serial or Engine Number F262032 PACOMA
	3483098M92	1	Steering Cyl	
2	339608X1	1	Grease Nipple	
3	3387937M1	1	Top Locknut	
4	3387938M1	1	Nut	
5	359135X1	1	O Ring	
6	3387233M1	1	Thrust Washer	41X53X3
7	1440848X1	1	O Ring	
8	3387843M2	1	Clevis Pin	
9	3388399M2	1	Dust Shield	
10	3389802M1	2	Steering Tie Rod	[A] Length 617MM Up to Serial or Engine Number G184013
	3780662M1	2	Steering Tie Rod	[C] Length 617MM From Serial or Engine Number G184014
	3777294M1	2	Steering Tie Rod	[B] Length 668MM
11	339369X1	6	Lock Washer	
12	3009695X1	6	Nut	M12
13	3387939M2	2	Extension	
14	3009512X1	2	Bolt Metric	M12X60
15	390974X1	2	Washer Metric	
16	3009515X1	4	Bolt Metric	M12X80
17	391091X1	1	Pin	
18	3008868X1	1	Castle Nut	
19	354068X1	1	Pin	(10) Replace and repair. Old interchangeable with new 1442966X1 (A)
20	3005888X1	1	Castle Nut	(10) (A)
	3384600M2	1	Nut Special	(10) M18 (B)
21	3104946M1	1	Stem	(10) Length 496MM (A)
		1	Stem	(10) (B) Length 546,9MM Not serviced,order 3777294M1
22	3104948M1	2	Screw	(10) (A)
23	3104944M1	2	Clamp	(10) (A)
	3902726M1	2	Clamp	(10) (B)
24	1442921X1	2	Nut	(10) (A) (B)
25	3104947M1	1	Tube	(10) (A)
	3902725M1	1	Tube	(10) (B)
26	3104945M1	1	Toggle	(10) (A)
	3902724M1	1	Toggle	(10) (B)

FOOTNOTE [A] CONTAINS ITEMS MARKED (A)

FOOTNOTE [B] CONTAINS ITEMS MARKED (B)

FOOTNOTE [C] DETAILS TO BE ADVISED

MF 8160 TRACTOR - 1637286
1-AJ04-600-B

1-AJ04-600-B

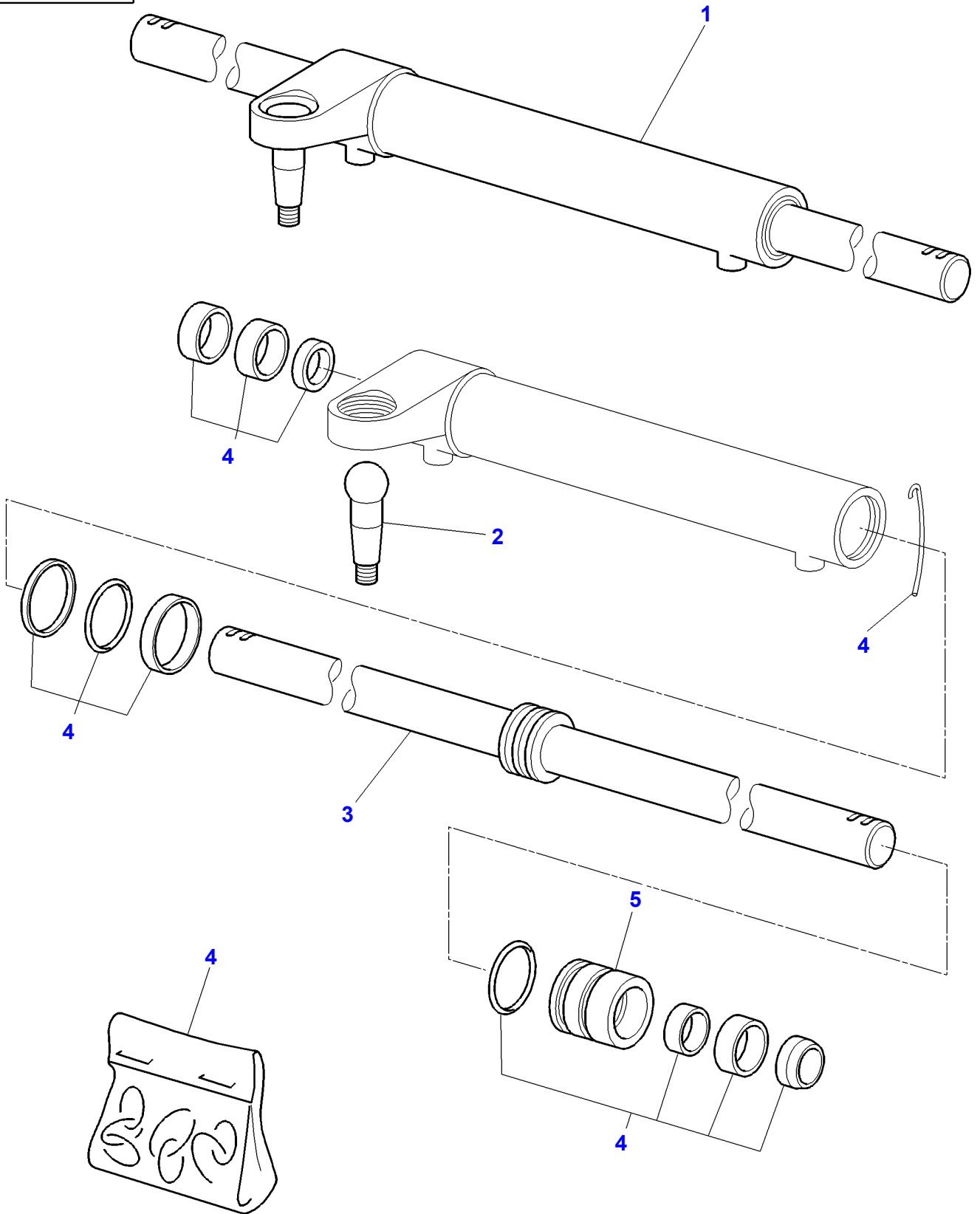

Massey Ferguson**MF 8160 TRACTOR - 1637286****1637286****Front Axle 2 Wheel Drive - Cylinders****Page060-0035**

Item	Part Number	Qty	Description	Comments
1	3617723M1	1	Steering Cyl	SIMA Diameter 68MM
2	3900284M91	1	Toggle	(1)
3	3900286M91	1	Piston	(1)
4	3900287M91	1	Kit,Joint/Gasket	
5		1	Guide Bush	(1)

Not serviced,order REF NO 1

1-AJ04-601-A

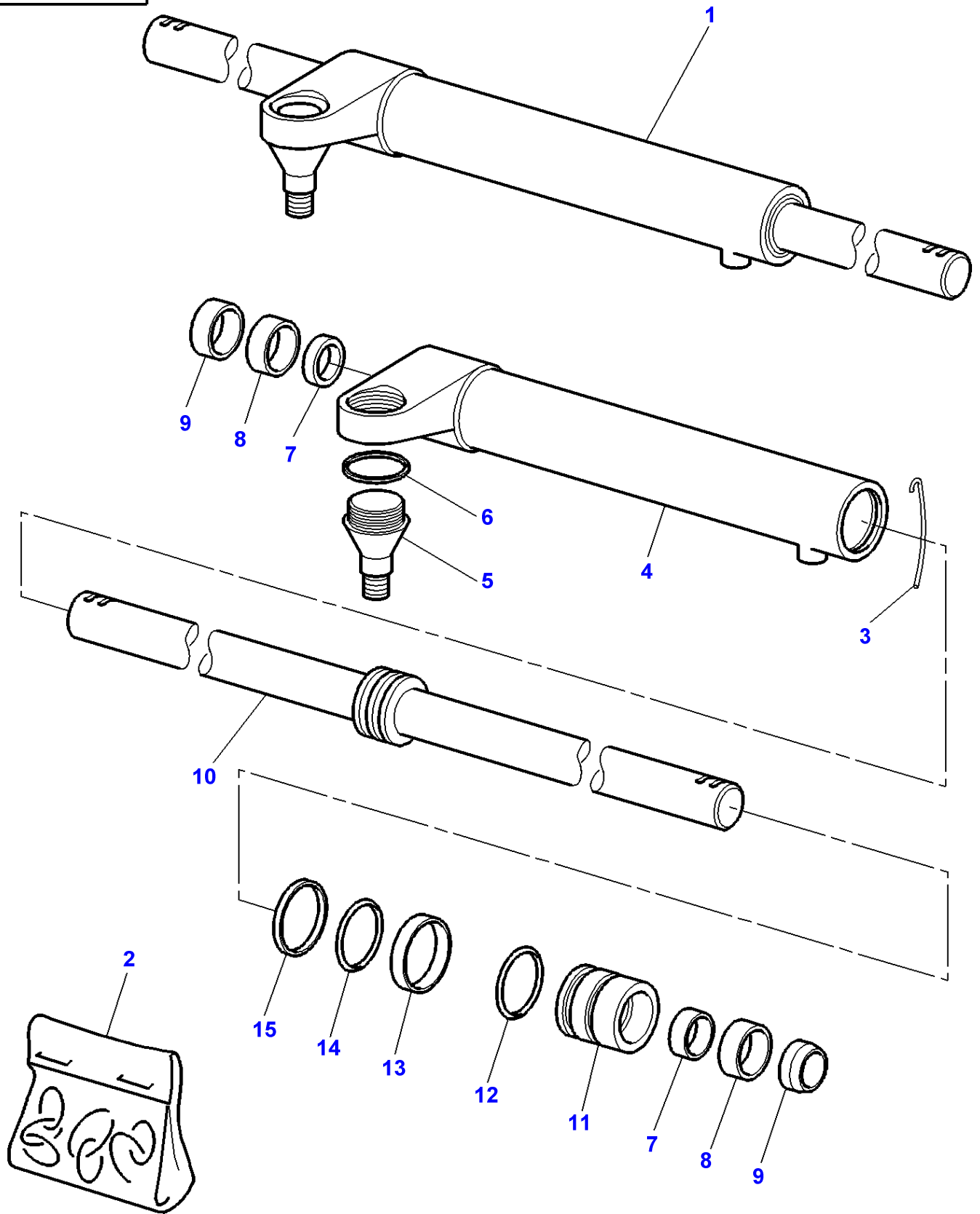

Massey Ferguson**MF 8160 TRACTOR - 1637286**

1637286

Front Axle 2 Wheel Drive - Cylinders

Page060-0040

Item	Part Number	Qty	Description	Comments
1	3483098M92	1	Steering Cyl	PACOMA Diameter 68MM
2	3443433M93	X	Kit, Seal	
3	3443432M1	1	Snpring	(1)
4	3443703M92	1	Barrel	(1)
5	3443896M1	1	Ball Joint	(1)
6	3443901M1	1	Tab Washer	(1)
7	3443429M1	2	Ring	(2)
8	3443430M1	2	Seal	(2)
9	1606575M1	2	Wiper	(2)
10	3443707M91	1	Cylinder Rod	(1)
11	3443413M1	1	Bearing	(1)
12	1441521X1	1	Seal	(2)
13	3443428M1	1	Ring	(2)
14	338909X1	1	O Ring	(2)
15	3484804M1	1	Seal	(2)

MF 8160 TRACTOR - 1637286
1-AE14-600-D

1-AE14-600-D

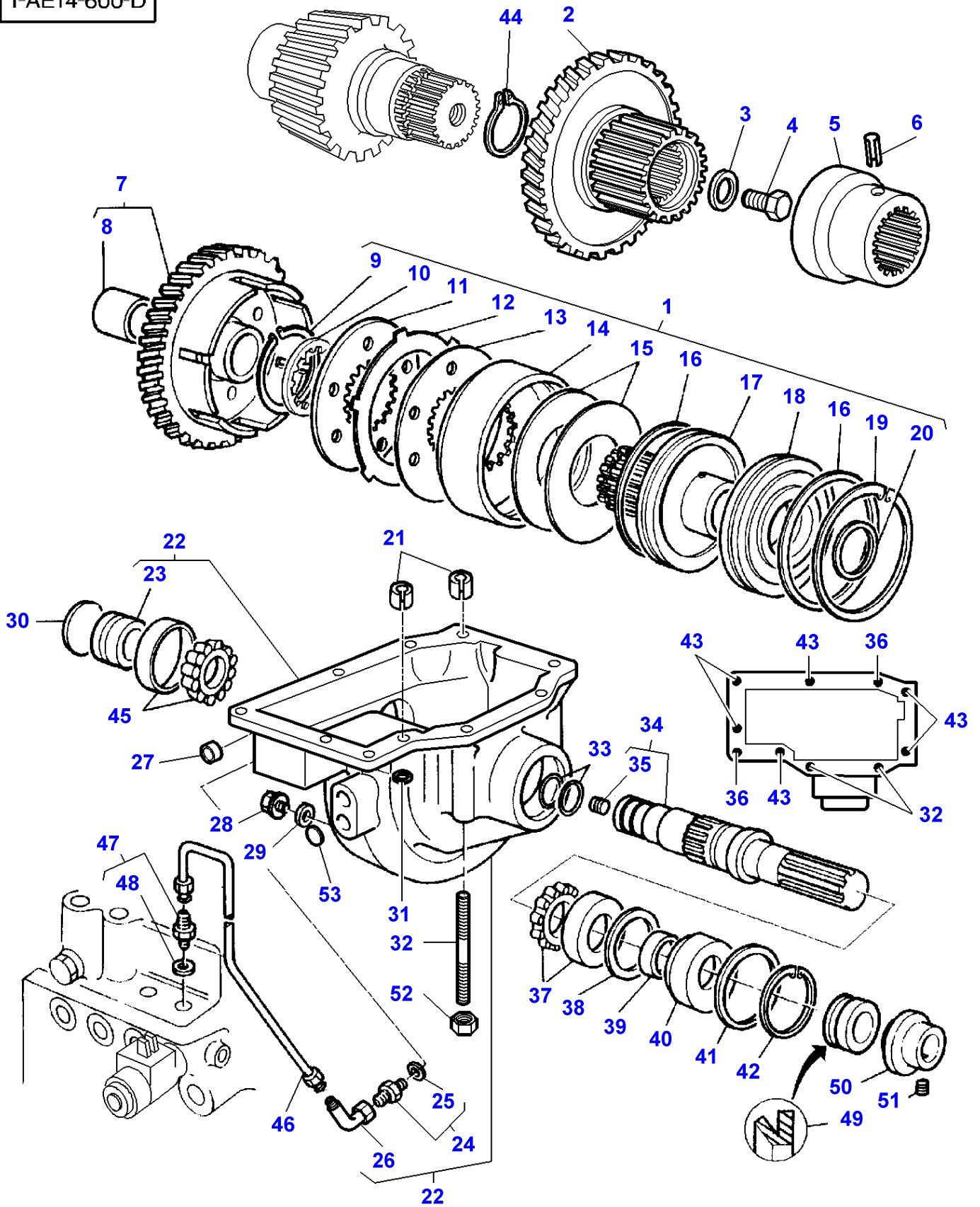

Transfer Gear Box - 4 Wheel Drive

Item	Part Number	Qty	Description	Comments
1	3713519M12	1	Clutch	[C] Replace and repair. Old interchangeable with new 3713519M91
2	3618413M1	1	Pinion	Number of teeth/spines 49
	3618412M1	1	Pinion	Number of teeth/spines 48
	3712758M1	1	Pinion	[D] Number of teeth/spines 46
3	3618971M2	1	Washer	
4	3010010X1	1	Screw	M12X40
5	3618419M2	1	Sleeve	
6	339194X1	1	Pin	8X60MM
7	3615832M12	1	Pinion	Number of teeth/spines 45
	3615664M91	1	Pinion	Number of teeth/spines 47
	3712756M12	1	Pinion	[D] Number of teeth/spines 48
8	3387727M1	1	Bush	(7)
9	1440533X1	1	Circlip	(1)
10	3713553M1	X	Shim	(1) Thickness 1,4MM
	3713554M1	X	Shim	(1) Thickness 1,7MM
	3387182M1	X	Shim	(1) Thickness 0,6MM
	3033343M1	X	Shim	(1) Thickness 0,8MM
11	3583586M2	1	Tray	[C] (1)
12	3616400M2	6	Disc	[C] (1)
13	3384488M1	5	Tray	[C] (1)
14	3384414M2	1	Housing	(1)
15	3619473M1	2	Cup Spring	(1) Thickness 3,15MM
16	3384524M1	2	O Ring	(1)
17	3583585M2	1	Hub	(1)
18	3384427M1	1	Cover	(1)
19	1441403X1	1	Circlip	(1)
20	3384523M1	1	O Ring	(1)
21	3000705X1	2	Pin	
22	3618420M15	1	Case Assy	
23	3382868M1	1	Bush	(22)
24	3019379X91	1	Union	(22)
25	3019395X1	1	O Ring	(24)
26	373783X1	1	Elbow	(22)
27	391563X1	1	Plug	M16
28	3429400M1	1	Plug	Up to Serial or Engine Number 31-DEC-1996
	3583993M1	1	Plug	From Serial or Engine Number 01-JAN-1997
29	180474M1	1	Gasket	Up to Serial or Engine Number 31-DEC-1996
	3019397X1	1	O Ring	From Serial or Engine Number 01-JAN-1997
30	390238X1	1	Plug	
31	385363X1	2	Washer	M12
32	3010530X1	2	Stud	M12X165 Repairs and replaces 3010439X1
33	3382874M1	2	Segment	
34	3714386M12	1	Shaft	Number of teeth/spines 24/27
35	3581130M1	1	Plug	[C] (34)
36	3010532X1	2	Screw	M12X40 Repairs and replaces 3009790X1
37	3010533X91	1	Bearing Assy	
38	3386061M1	X	Shim	Thickness 0,5MM
	3386062M1	X	Shim	Thickness 0,1MM
	3387129M1	X	Shim	Thickness 0,3MM
39	3714398M1	1	Seal	Diameter 38X52X7
40	3714383M1	1	Cap	Thickness 19,80MM
41	1009659M1	1	O Ring	
42	1440913X1	1	Segment	
43	3010531X1	6	Screw	M12X30 Repairs and replaces 3009788X1
44	339678X1	1	Segment	
45	339481X1	1	Bearing Taper	

Massey Ferguson**MF 8160 TRACTOR - 1637286****1637286****Page060-0045****Transfer Gear Box - 4 Wheel Drive**

Item	Part Number	Qty	Description	Comments
46	3712839M1	1	Tube	
47	3019379X91	1	Union	
48	3019395X1	1	O Ring	(47)
49	3714382M1	1	Gasket	[A]
50	3714384M1	1	Protector	[A]
51	3009412X1	1	Grub Screw	[A]
52	3019862X1	2	Nut Metric	
53	3580194M1	4	Plug	

FOOTNOTE [A] RICELAND**FOOTNOTE [B]** CLUTCH 5 DISCS**FOOTNOTE [C]** CLUTCH 6 DISCS**FOOTNOTE [D]** WITH HEAVY DUTY TRANSMISSION**FOOTNOTE [E]** WITH GROUND SPEED POWER TAKE OFF

1-AK12-600-A

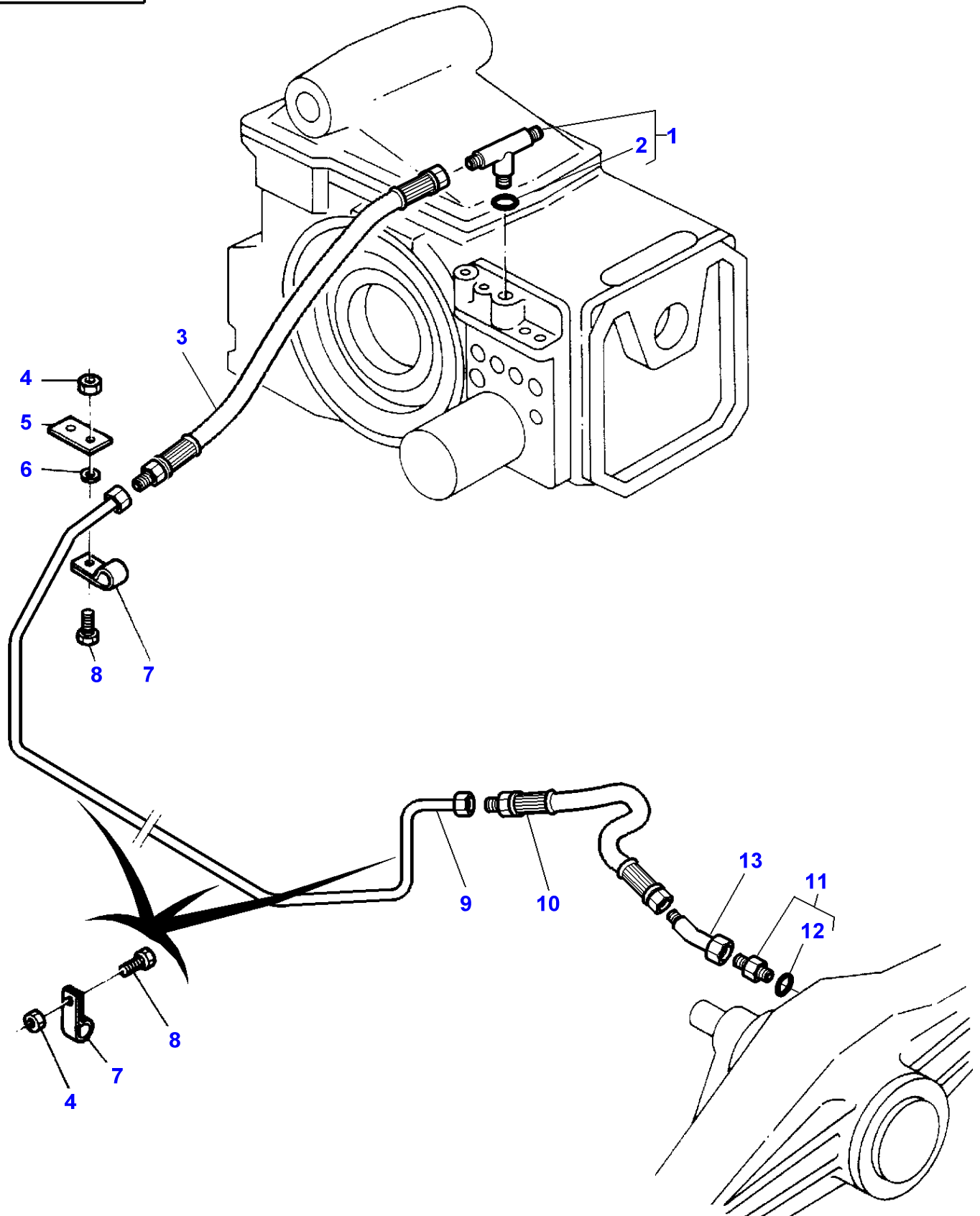

Massey Ferguson**MF 8160 TRACTOR - 1637286**

1637286

Front Axle 4 Wheel Drive - Differential Lock Mechanism

Page060-0050

Item	Part Number	Qty	Description	Comments
1	3019609X91	1	Union	
2	3019396X1	1	O Ring	(1)
3	3712937M1	1	Hydr Hose	Length 720MM
4	339030X1	4	Nut Metric	M6
5	3389840M1	1	Strap	
6	390735X1	1	Washer	
7	3389841M1	4	Clamp	
8	339560X1	4	Hex. Sock. Screw	M6X16
9	3712935M92	1	Tube	
10	3389702M1	1	Hydr Hose	
11	3019700X91	1	Union	
12	3019394X1	1	O Ring	(11)
13	366665X1	1	Elbow	

MF 8160 TRACTOR - 1637286
1-AK11-600-D

1-AK11-600-D

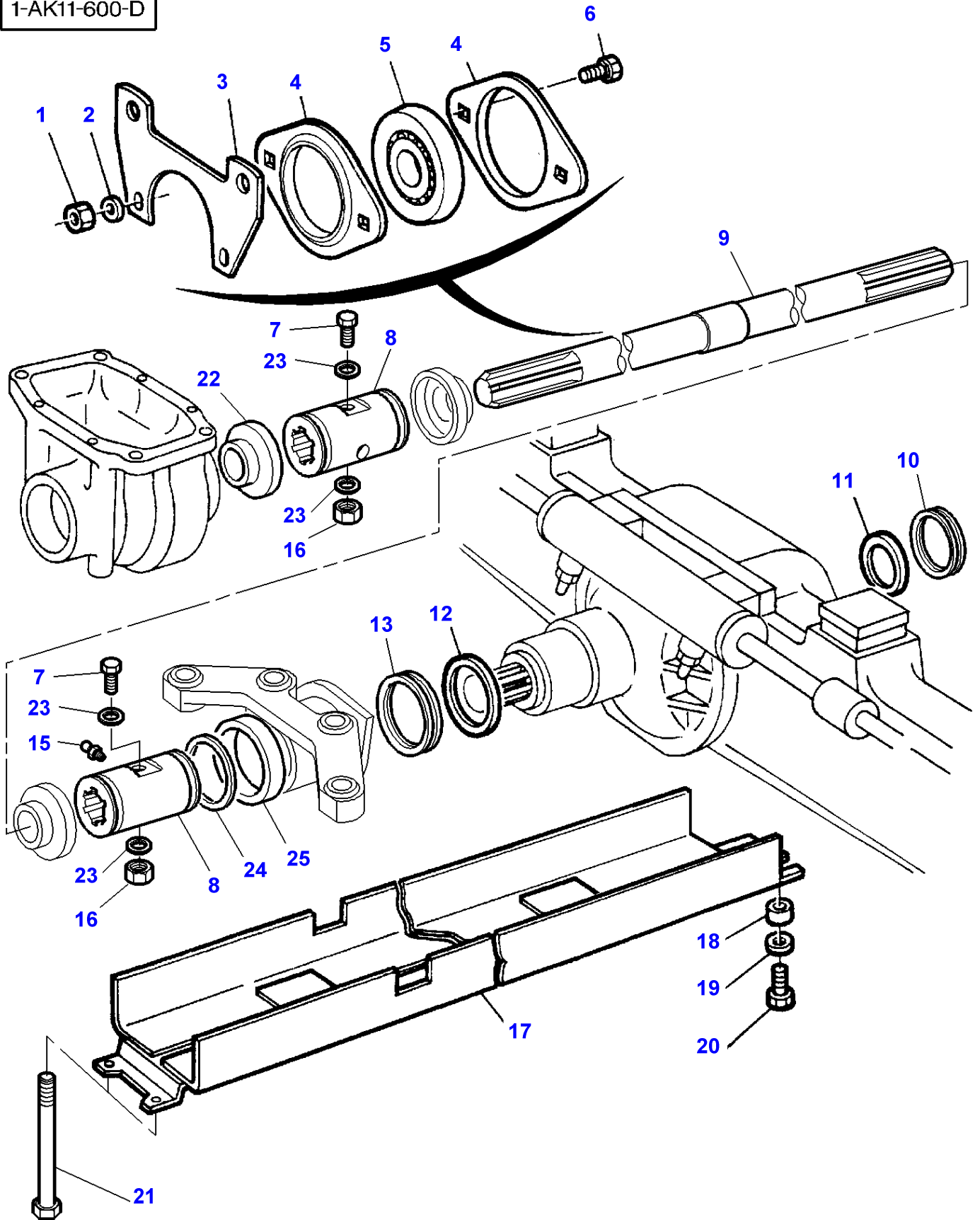

Guard And Transmission Shaft

Item	Part Number	Qty	Description	Comments
1	339402X1	2	Nut	
2	385362X1	2	Washer	
3	3712871M1	1	Support	
4	3712872M1	2	Bearing Carrier	
5	3712873M1	1	Bearing Assy	
6	3009493X1	2	Hex. Sock. Screw	M10X30
7	1440922X1	2	Bolt	M6X60
8	3714416M2	2	Sleeve	
9	3714414M1	1	Shaft	Length 1971MM
10	3712074M1	1	Gasket	
11	3712077M1	1	Washer	
12	3712076M1	1	Bush	
13	3712073M1	1	Gasket	
14	1440353X1	1	Screw Metric	M12X35
15	1441858X1	1	Grease Nipple	
16	1441500X1	2	Locknut	M6
17	3712089M91	1	Cowl	
18	3042637M2	2	Spacer	
19	390597X1	2	Washer Metric	
20	392054X1	2	Screw	M10X22
21		2	Screw	See Page - Reference Number 060-0045/32
22	3714575M1	4	Bellows	
23	3000136X1	4	Gasket	Up to Serial or Engine Number E050033
24	3010868X1	1	O Ring	From Serial or Engine Number G288035
25	3781308M2	1	Spacer	From Serial or Engine Number G288035

1-AE10-600-C

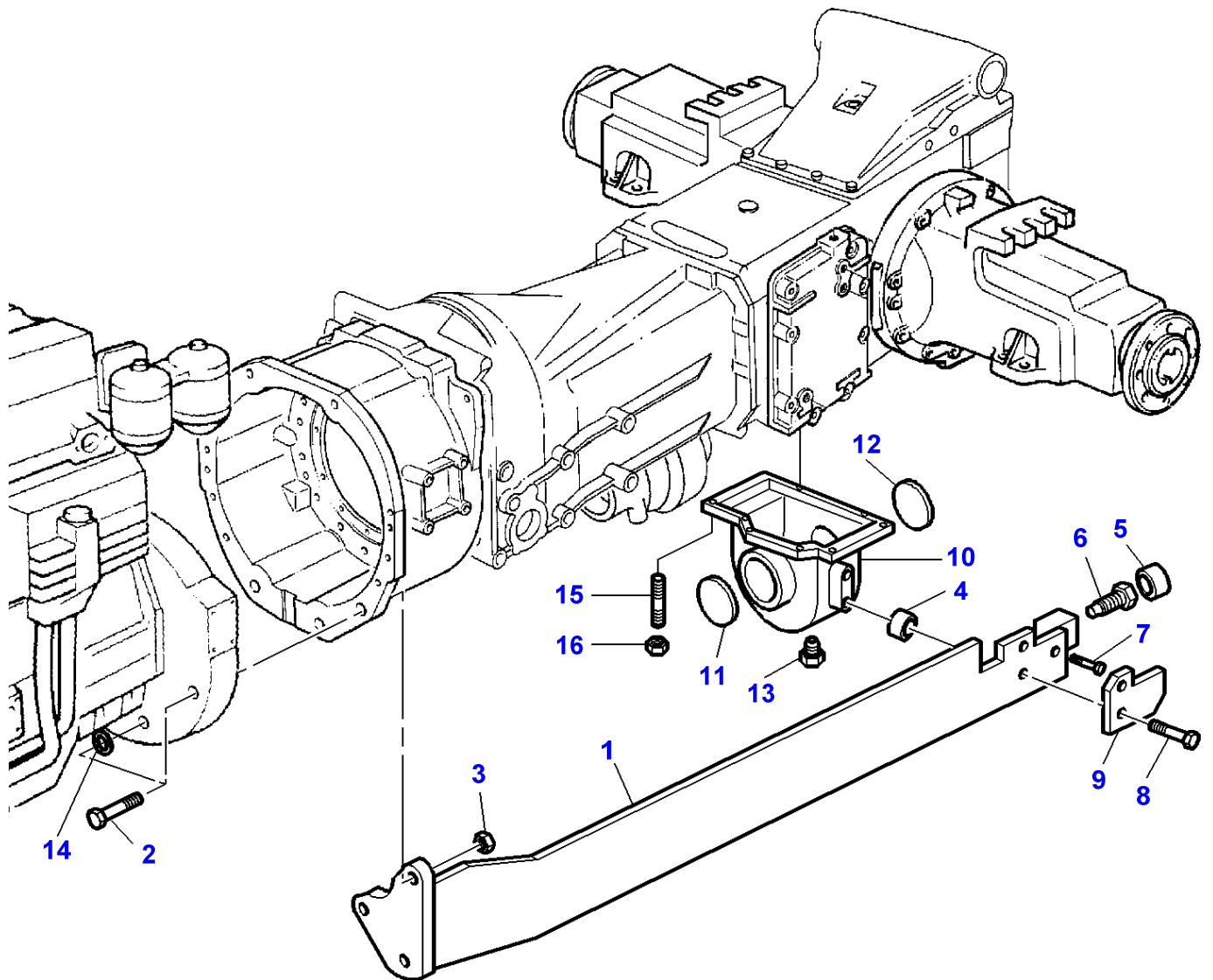

Massey Ferguson
MF 8160 TRACTOR - 1637286

1637286

Page060-0060

Chassis Structure

Item	Part Number	Qty	Description	Comments
1	3619809M5	1	Reinforcement	Left Hand
	3619810M5	1	Reinforcement	Right Hand
2	3010453X1	4	Screw	M22X140
3	3581642M1	2	Nut	
4	3712927M1	2	Washer	Two Wheel Drive
5	3619814M1	2	Washer	
6	3619813M1	2	Screw	M24
7	1440349X1	2	Screw Metric	M8X30
8	3010478X1	4	Screw	M20X90
9	3619812M1	2	Counterplate	
10	3619966M12	1	Case Assy	Two Wheel Drive Replace and repair. Old interchangeable with new 3619966M91
11	655079M1	1	Plug	(10) Two Wheel Drive Diameter 80MM
12	390238X1	1	Plug	(10) Two Wheel Drive Diameter 62MM
13	3010531X1	6	Screw	Two Wheel Drive M12X30 Repairs and replaces 3009788X1
	3010532X1	2	Screw	Two Wheel Drive M12X40 Repairs and replaces 3009790X1
14	3010505X1	2	Washer	Diameter 22-40MM Thickness 6MM
15	3010530X1	2	Stud	Up to Serial or Engine Number 3-JAN-1996 Two Wheel Drive M12X165
16	3019862X1	2	Nut Metric	Repairs and replaces 3010439X1

1-AK01-602-A

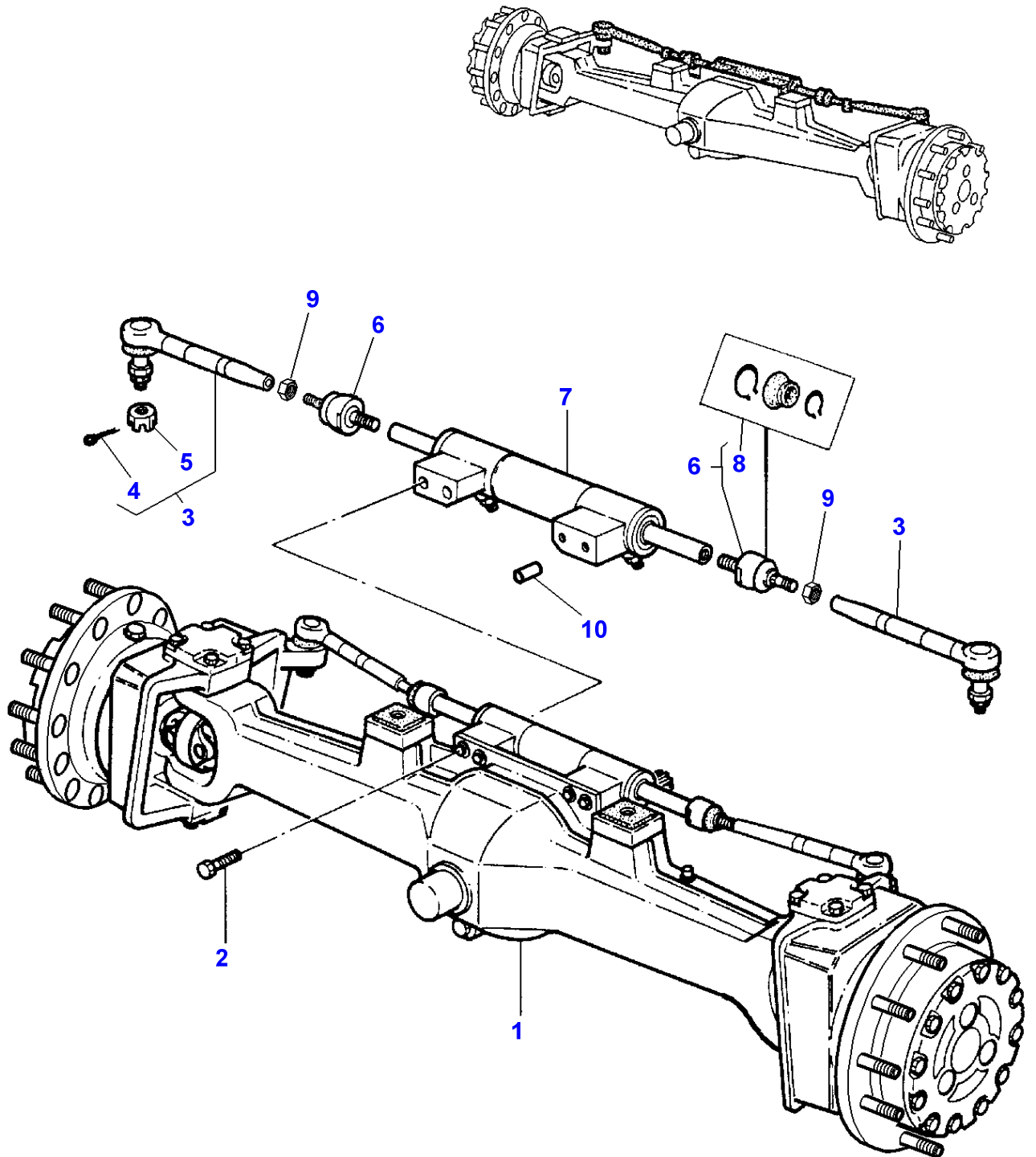

Massey Ferguson**MF 8160 TRACTOR - 1637286**

1637286

Page060-0065

Front Axle 4 Wheel Drive

Item	Part Number	Qty	Description	Comments
1	3764338M93	1	Front Live Axle	TYPE AG 200
2	3764202M1	4	Bolt	
3	3429731M1	2	Steering Tie Rod	(1)
4	354083X1	1	Pin	(3)
5	391233X1	1	Nut Metric	(3) M24
6	3426255M1	2	Ball Joint	(1)
7	3429759M93	1	Steering Cyl	(1)
8	3311603M91	1	Kit, Repair	(6)
9	392420X1	2	Nut	(1) M18X1,5
10	3764700M1	1	Dowel	

1-AK13-600-A

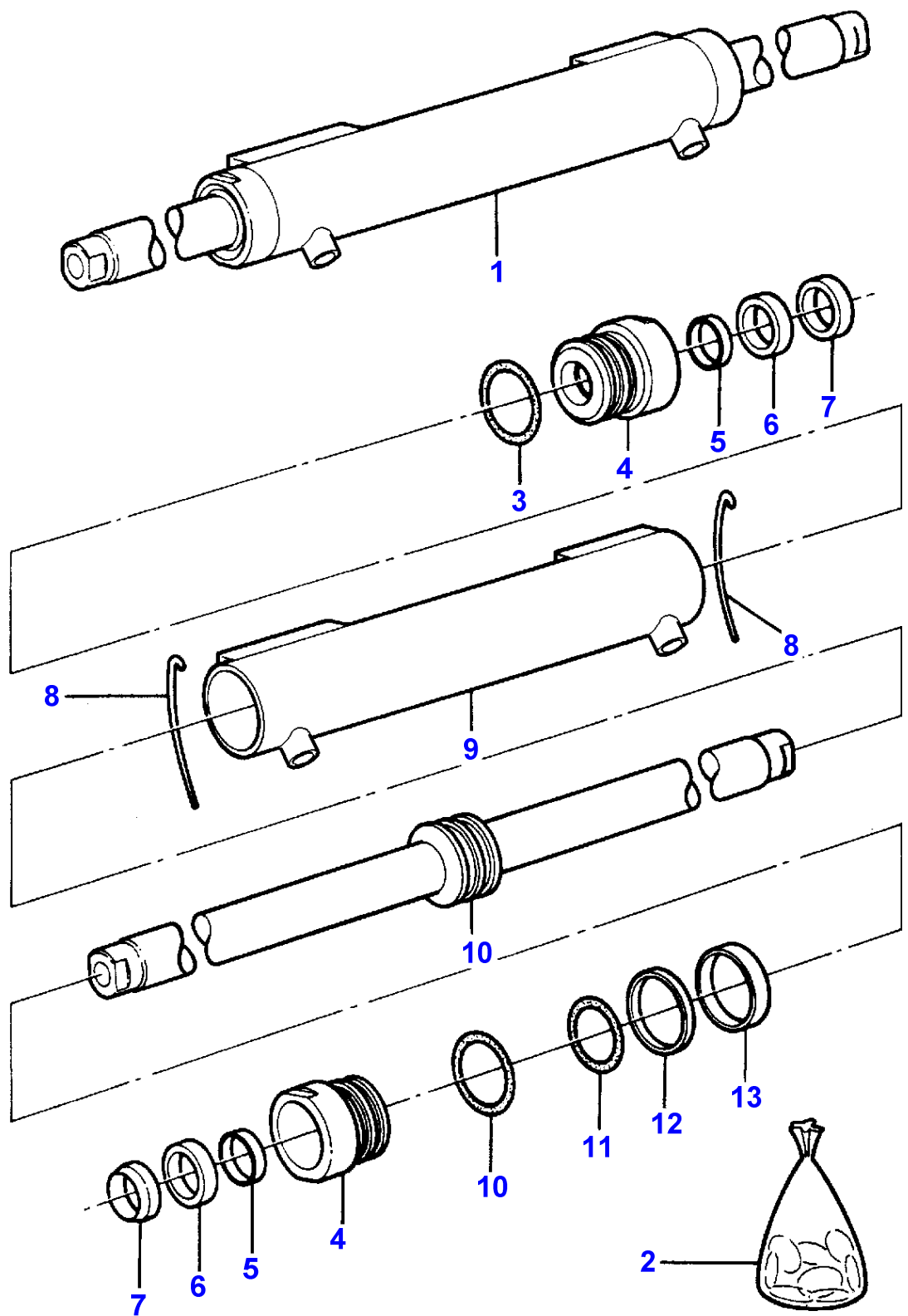

Front Axle 4 Wheel Drive - Steering Cylinders

Item	Part Number	Qty	Description	Comments
1	3429759M93	1	Steering Cyl	
2	3484624M92	X	Kit, Seal	Up to Serial or Engine Number 2020BG
	3624903M91	X	Kit, Seal	From Serial or Engine Number 2021BG
3		2	O Ring	(2) Not serviced,order REF.2
4	3484620M2	2	Guide Bush	(1) Up to Serial or Engine Number 2020BG
	3624902M91	2	Guide Bush	(1) From Serial or Engine Number 2021BG
5		2	Ring	(2) Not serviced,order REF.2
6		2	Seal	(2) Not serviced,order REF.2
7		2	Wiper	(2) Not serviced,order REF.2
8	1605415M1	2	Ring	(1)
9		1	Barrel	(1) Not serviced,order REF.1
10	3623923M91	1	Cylinder Rod	(1)
11		1	O Ring	(2) Not serviced,order REF.2
12		1	Seal	(2) Not serviced,order REF.2
13		1	Seal	(2) Not serviced,order REF.2

FOOTNOTE [A] COLD CLIMATE

1-AK03-600-A

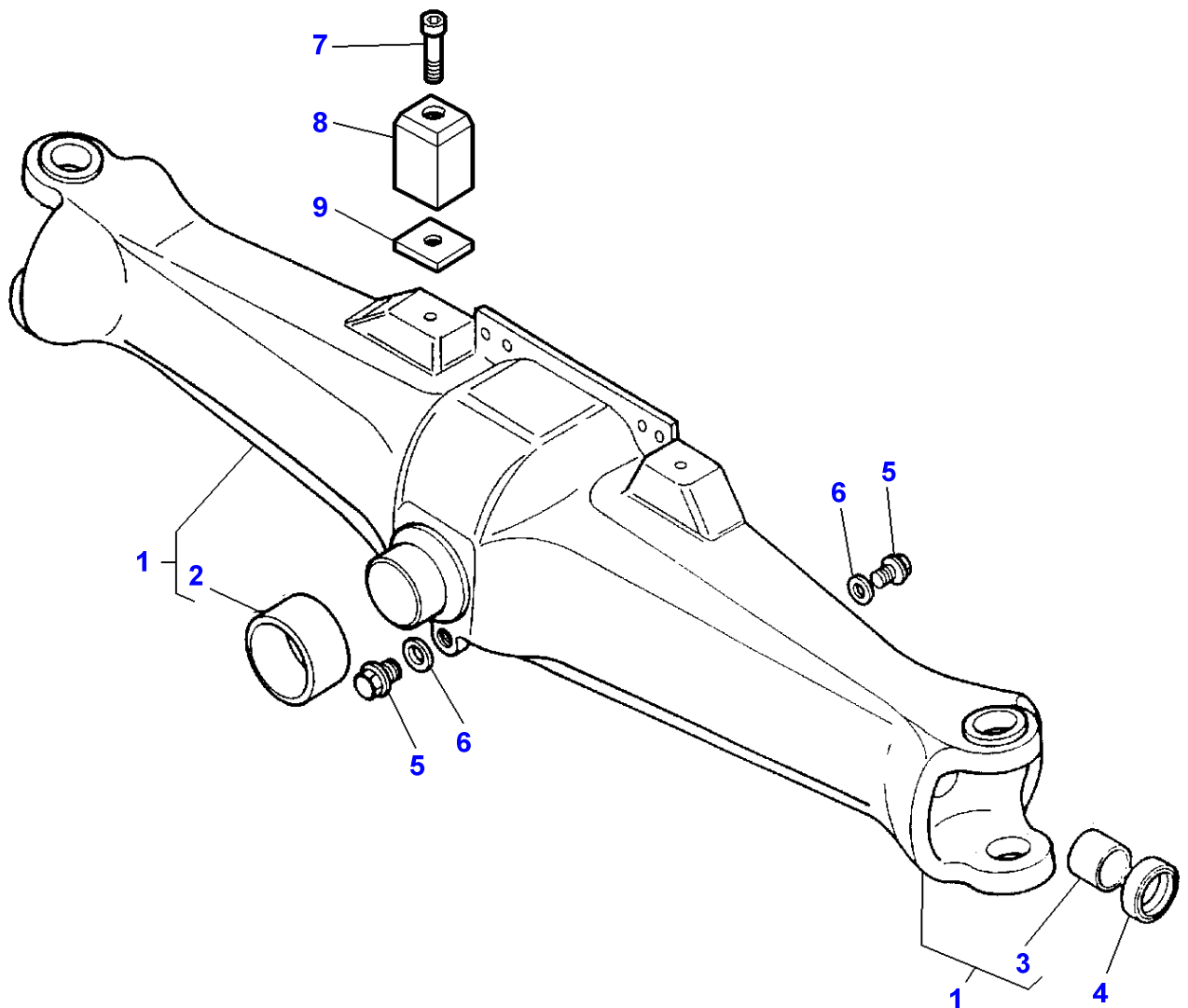
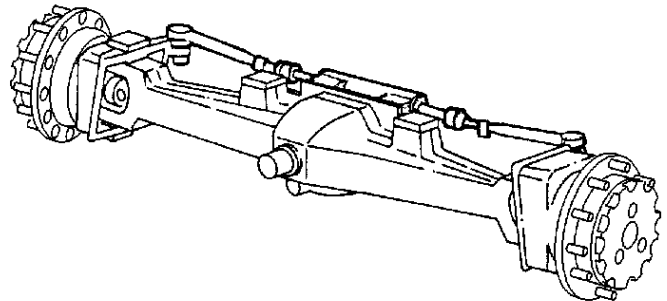

Front Axle 4 Wheel Drive - Housing

Item	Part Number	Qty	Description	Comments
1	3429756M94	1	Housing	
2	3428657M3	1	Bush	(1)
3	3426938M1	2	Bush	(1)
4	3428064M1	2	Seal	40X60X18,5
5	3429400M1	2	Plug	
6	3427185M1	2	Washer	
7	3008120X1	2	Screw	M10X70
	3009296X1	2	Screw	[A] M10X80
	3010046X1	2	Screw	M10X95
8	3616572M1	2	Spacer	Thickness 59MM
	3616573M1	2	Spacer	[B] Thickness 76,5MM
9	3580720M1	2	Spacer	

FOOTNOTE [A] USED ONLY WITH 3580720M1

FOOTNOTE [B] WITH 60 INCH TRACK SETTING

MF 8160 TRACTOR - 1637286
1-AK04-604-A

1-AK04-604-A

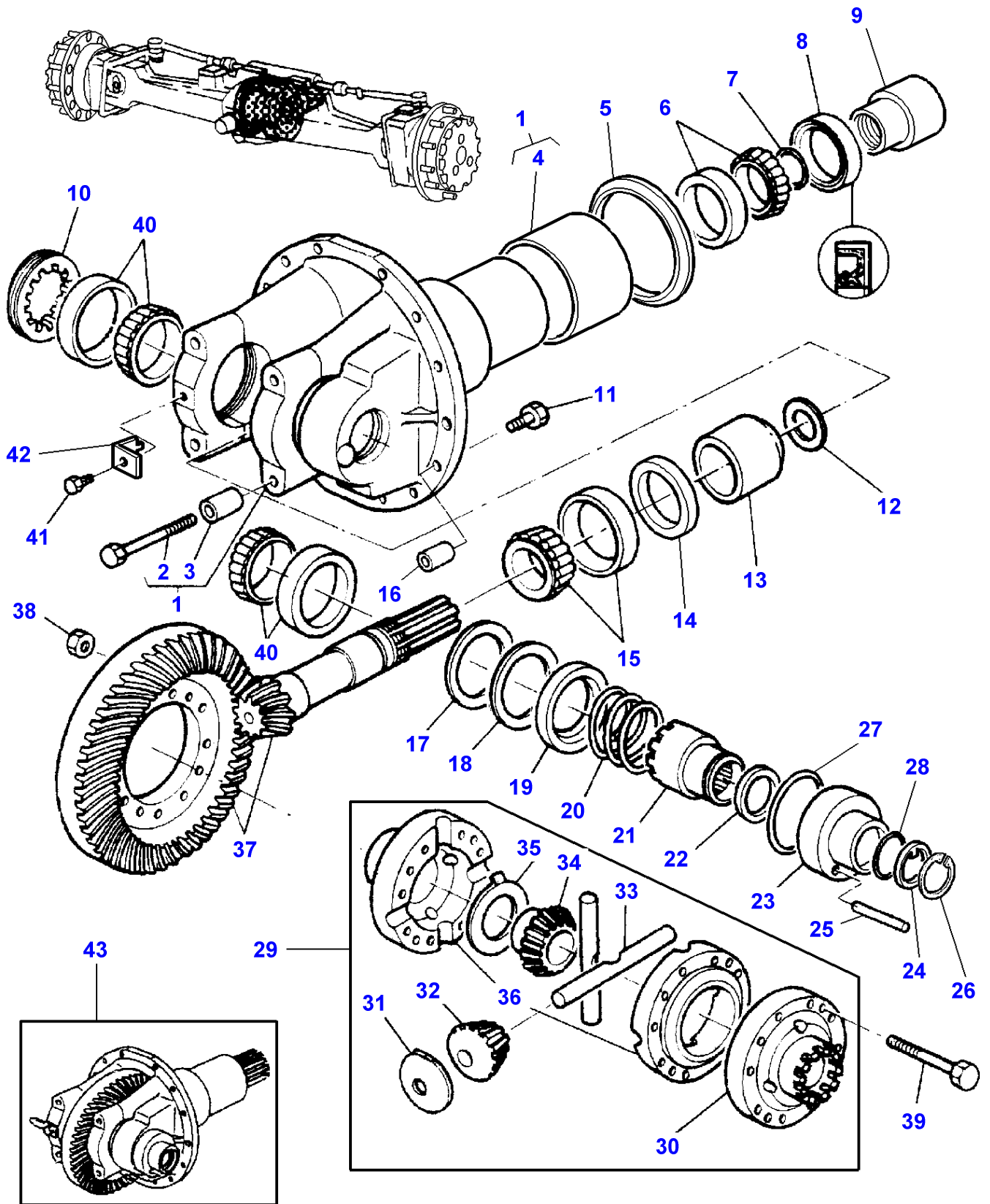

Front Axle 4 Wheel Drive - Differential

Item	Part Number	Qty	Description	Comments
1	3429919M92	1	Support	Up to Serial or Engine Number D355010
	3764588M92	1	Support	From Serial or Engine Number D355011
2	3019856X1	4	Bolt Metric	(1) M12X80
3	3427445M1	4	Dowel	(1)
4	3429920M2	1	Bush	(1)
5	3429921M1	1	Flange	
6	1440648X1	1	Bearing Taper	Up to Serial or Engine Number D355010
	3764593M1	1	Bearing	From Serial or Engine Number D355011
7	366434X1	1	O Ring	2,62X34,59
8	3428314M1	1	Seal	65X92X18
9	3764466M1	1	Nut	
10	3427462M1	1	Ferrule	
11	3764102M1	12	Screw	M14X45
12	3428487M1	X	Chock	Thickness 0,10MM
	3428488M1	X	Chock	Thickness 0,15MM
	3428489M1	X	Chock	Thickness 0,30MM
	3428490M1	X	Chock	Thickness 0,50MM
	3428491M1	X	Chock	Thickness 0,70MM
	3428492M1	X	Chock	Thickness 1MM
13	3764264M1	1	Spacer	Up to Serial or Engine Number 15-DEC-1995
	3764594M1	1	Spacer	From Serial or Engine Number 15-DEC-1995
14	3764301M1	X	Spacer	Thickness 6 MM
	3764302M1	X	Spacer	Up to Serial or Engine Number D355010 Thickness 6,05MM
	3764216M1	X	Spacer	Up to Serial or Engine Number D355010 Thickness 6MM
	3764303M1	X	Spacer	From Serial or Engine Number D355011 Thickness 6,10MM
	3764217M1	X	Spacer	Up to Serial or Engine Number D355010 Thickness 6,03MM
	3764304M1	X	Spacer	From Serial or Engine Number D355011 Thickness 6,15MM
	3764218M1	X	Spacer	Up to Serial or Engine Number D355010 Thickness 6,06MM
	3764305M1	X	Spacer	From Serial or Engine Number D355011 Thickness 6,20MM
	3764219M1	X	Spacer	Up to Serial or Engine Number D355010 Thickness 6,09MM
	3764306M1	X	Spacer	From Serial or Engine Number D355011 Thickness 6,25MM
	3764220M1	X	Spacer	Up to Serial or Engine Number D355010 Thickness 6,12MM
	3764307M1	X	Spacer	From Serial or Engine Number D355011 Thickness 6,30MM
	3764221M1	X	Spacer	Up to Serial or Engine Number D355010 Thickness 6,15MM
	3764308M1	X	Spacer	From Serial or Engine Number D355011 Thickness 6,35MM
	3764222M1	X	Spacer	Up to Serial or Engine Number D355010 Thickness 6,18MM
	3764309M1	X	Spacer	From Serial or Engine Number D355011 Thickness 6,40MM
	3764223M1	X	Spacer	Up to Serial or Engine Number D355010 Thickness 6,21MM
	3764310M1	X	Spacer	From Serial or Engine Number D355011 Thickness 6,45MM
	3764224M1	X	Spacer	Up to Serial or Engine Number D355010 Thickness 6,24MM
	3764311M1	X	Spacer	From Serial or Engine Number D355011 Thickness 6,50MM
	3764225M1	X	Spacer	Up to Serial or Engine Number D355010 Thickness 6,27MM
	3764312M1	X	Spacer	From Serial or Engine Number D355011 Thickness 6,55MM
	3764226M1	X	Spacer	Up to Serial or Engine Number D355010 Thickness 6,30MM
	3764313M1	X	Spacer	From Serial or Engine Number D355011 Thickness 6,60MM
	3764227M1	X	Spacer	Up to Serial or Engine Number D355010 Thickness 6,33MM
				From Serial or Engine Number D355011

Front Axle 4 Wheel Drive - Differential

Item	Part Number	Qty	Description	Comments
14	3764314M1	X	Spacer	Thickness 6,65MM Up to Serial or Engine Number D355010
14	3764228M1	X	Spacer	Thickness 6,36MM From Serial or Engine Number D355011
14	3764315M1	X	Spacer	Thickness 6,70MM Up to Serial or Engine Number D355010
14	3764229M1	X	Spacer	Thickness 6,39MM From Serial or Engine Number D355011
14	3764316M1	X	Spacer	Thickness 6,75MM Up to Serial or Engine Number D355010
14	3764230M1	X	Spacer	Thickness 6,42MM From Serial or Engine Number D355011
14	3764317M1	X	Spacer	Thickness 6,80MM Up to Serial or Engine Number D355010
14	3764231M1	X	Spacer	Thickness 6,45MM From Serial or Engine Number D355011
14	3764318M1	X	Spacer	Thickness 6,85MM Up to Serial or Engine Number D355010
14	3764232M1	X	Spacer	Thickness 6,48MM From Serial or Engine Number D355011
14	3764319M1	X	Spacer	Thickness 7,20MM Up to Serial or Engine Number D355010
14	3764233M1	X	Spacer	Thickness 6,51MM From Serial or Engine Number D355011
14	3764234M1	X	Spacer	Thickness 6,54MM From Serial or Engine Number D355011
14	3764235M1	X	Spacer	Thickness 6,57MM From Serial or Engine Number D355011
14	3764236M1	X	Spacer	Thickness 6,60MM From Serial or Engine Number D355011
14	3764237M1	X	Spacer	Thickness 6,63MM From Serial or Engine Number D355011
14	3764238M1	X	Spacer	Thickness 6,66MM From Serial or Engine Number D355011
14	3764239M1	X	Spacer	Thickness 6,69MM From Serial or Engine Number D355011
14	3764240M1	X	Spacer	Thickness 6,72MM From Serial or Engine Number D355011
14	3764241M1	X	Spacer	Thickness 6,75MM From Serial or Engine Number D355011
14	3764242M1	X	Spacer	Thickness 6,78MM From Serial or Engine Number D355011
14	3764243M1	X	Spacer	Thickness 7,03MM From Serial or Engine Number D355011
15	3764266M1	1	Bearing	
16	3428426M1	2	Centraliser	
17	3427281M1	X	Shim	Thickness 0,10MM
17	3427282M1	X	Shim	Thickness 0,15MM
17	3427283M1	X	Shim	Thickness 0,30MM
17	3427284M1	X	Shim	Thickness 0,50MM
17	3427285M1	X	Shim	Thickness 0,70MM
17	3427286M1	X	Shim	Thickness 1MM
18	3427079M1	1	Spacer	
19	3427839M1	1	Guide	
20	3427313M1	1	Spring	
21	3427838M1	1	Sleeve	
22	3427443M1	1	Washer	
23	3427460M1	1	Piston	
24	3427463M1	1	Washer	
25	3427444M1	1	Dowel	
26	1442697X1	1	Circlip	
27	359236X1	1	O Ring	97,79X5,33
28	3019927X1	1	O Ring	60,33X3,53
29	3429721M91	1	Differential	
30	3429722M1	1	Flange	(29)
31	3427311M1	4	Washer	(29)
32	3429724M1	4	Diff Pinion	(29)
33	3429059M1	2	Clevis Pin	(29)
34	3429723M1	2	Planet	(29)
35	3427461M1	2	Washer	(29)
36	3429719M91	1	Housing	(29)

Massey Ferguson**MF 8160 TRACTOR - 1637286****1637286****Front Axle 4 Wheel Drive - Differential****Page060-0080**

Item	Part Number	Qty	Description	Comments
37	3764457M91	1	Kit, Bevel Gear	8X38 Up to Serial or Engine Number D355010
37	3764591M91	1	Kit, Bevel Gear	8X38 From Serial or Engine Number D355011
38	1444303X1	12	Nut	
39	3429916M1	12	Screw	M12X75
40	391339X1	2	Bearing Bush	
41	1444071X1	1	Screw	M8X8
42	3427466M1	1	Locking Plate	
43	3902422M91	1	Differential	Up to Serial or Engine Number D355010
43	3902579M91	1	Kit,Differential	From Serial or Engine Number D355011

MF 8160 TRACTOR - 1637286
1-AK05-600-C

1-AK05-600-C

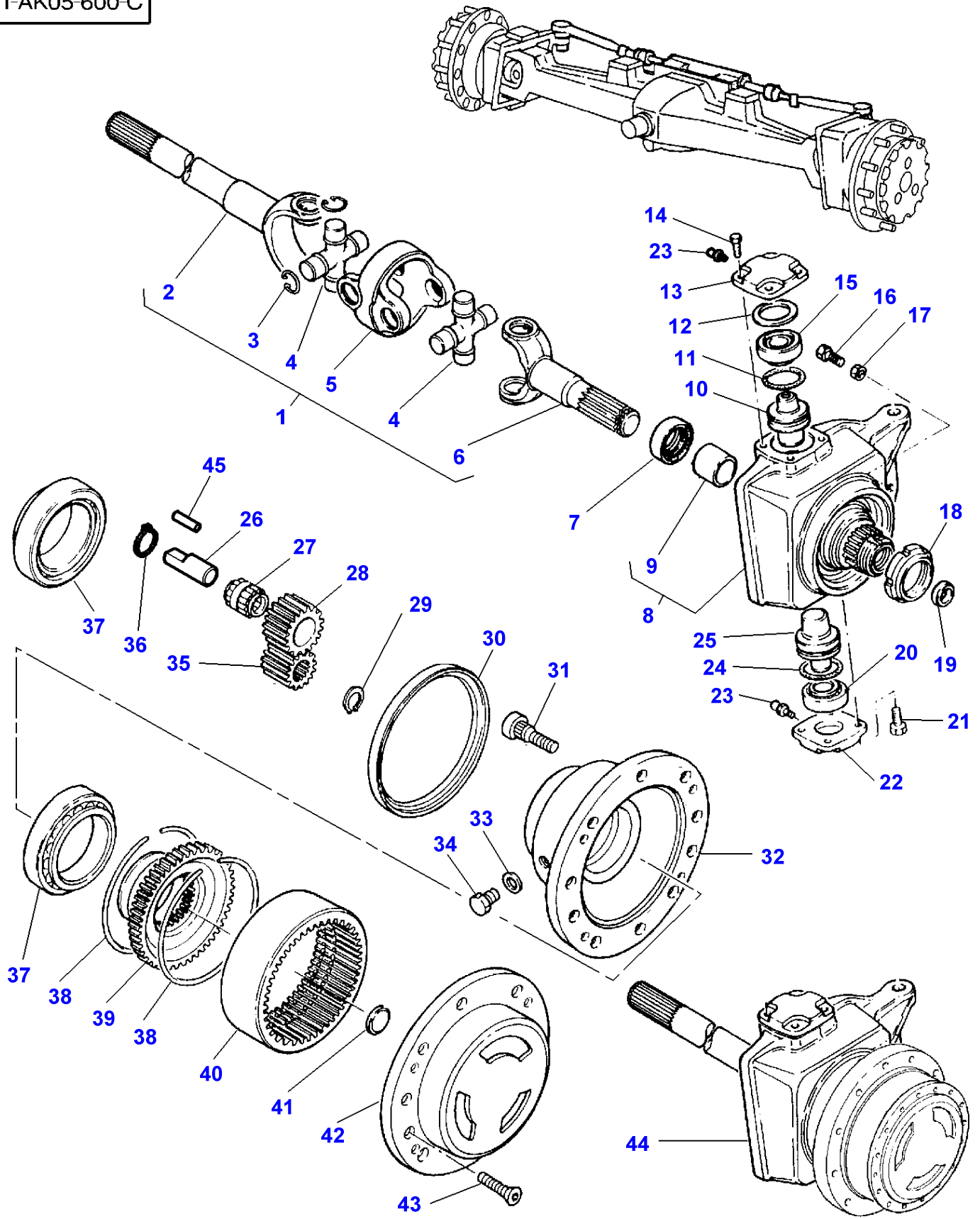

Front Axle 4 Wheel Drive - Final Drive

Item	Part Number	Qty	Description	Comments
1	3429065M91	1	Universal Joint	Right Hand
	3429066M91	1	Universal Joint	Left Hand
2	3429067M1	1	Yoke	(1) Right Hand
	3429068M1	1	Yoke	(1) Left Hand
3	339657X1	8	Circlip	(1)
4	3428434M91	2	Spider	(1)
5	3428435M1	1	Body	(1)
6	3428433M1	1	Yoke	(1)
7	3428064M1	2	Seal	
8	3764213M91	1	Housing	Left Hand
	3764211M91	1	Housing	Right Hand
9	3426938M1	1	Bush	(8)
10	3429910M1	2	Pivot	Up to Serial or Engine Number 1178AF
	3429864M1	2	Pivot	From Serial or Engine Number 1179AF
11	371153X1	2	O Ring	2,62X71,12 Up to Serial or Engine Number 1178AF
	3429318M1	2	Gasket	From Serial or Engine Number 1179AF
12	3428723M1	X	Shim	Thickness 0,15MM
	3428722M1	X	Shim	Thickness 0,10MM
	3428725M1	X	Shim	Thickness 0,50MM
	3428727M1	X	Shim	Thickness 1MM
13	3426329M1	2	Cover	Up to Serial or Engine Number 1178AF
	3429322M1	2	Cover	From Serial or Engine Number 1179AF
14	3764103M1	7	Screw	
15	3426619M1	2	Bearing Assy	
16	3428648M1	2	Screw	
17	339495X1	2	Nut	
18	3429521M1	2	Nut	
19	3428306M1	2	Thrust Plate	
20	3426619M1	2	Bearing Assy	
21	3764103M1	7	Screw	
22	3429323M1	2	Cover	
23	339003X1	2	Greaser	Up to Serial or Engine Number 1178AF
	339003X1	4	Greaser	From Serial or Engine Number 1179AF
24	3429318M1	2	Gasket	
25	3429864M1	2	Pivot	
26	3764935M1	6	Clevis Pin	Up to Serial or Engine Number F042029 Replace and repair. Old not interchangeable with new 3429853M1
	3764841M1	6	Clevis Pin	From Serial or Engine Number F042030
27	3428484M1	6	Bearing Assy	
28	3428472M1	6	Gear	Number of teeth/spines 18
29	339469X1	2	Circlip	
30	3429889M2	2	Seal	210X240X14. 5/18
31	3428141M3	20	Screw	
32	3429854M2	2	Hub	
33	3427185M1	2	Washer	
34	3429400M1	2	Plug	
35	3428471M1	2	Gear	Number of teeth/spines 12
36	3764822M1	6	Circlip	Up to Serial or Engine Number F042029 Replace and repair. Old not interchangeable with new 3429523M1
	3764822M1	6	Circlip	From Serial or Engine Number F042030 Replace and repair. Old not interchangeable with new 3429523M1
37	3428478M1	4	Bearing Taper	
38	3428481M1	4	Segment	
39	3429863M1	2	Flange	
40	3429856M1	2	Annular Gear	Number of teeth/spines 51
41	3426771M1	2	Thrust Plate	
42	3429855M1	2	Carrier	Up to Serial or Engine Number F042029
	3764842M1	2	Carrier	From Serial or Engine Number F042030
43	3007449X1	8	Bolt	M10X20
44	3902423M92	1	Final Drive	Left Hand
	3902424M92	1	Final Drive	Right Hand
45	3764823M1	6	Needle	From Serial or Engine Number F042030

MF 8160 TRACTOR - 1637286
1-AN04-601-B

1-AN04-601-B

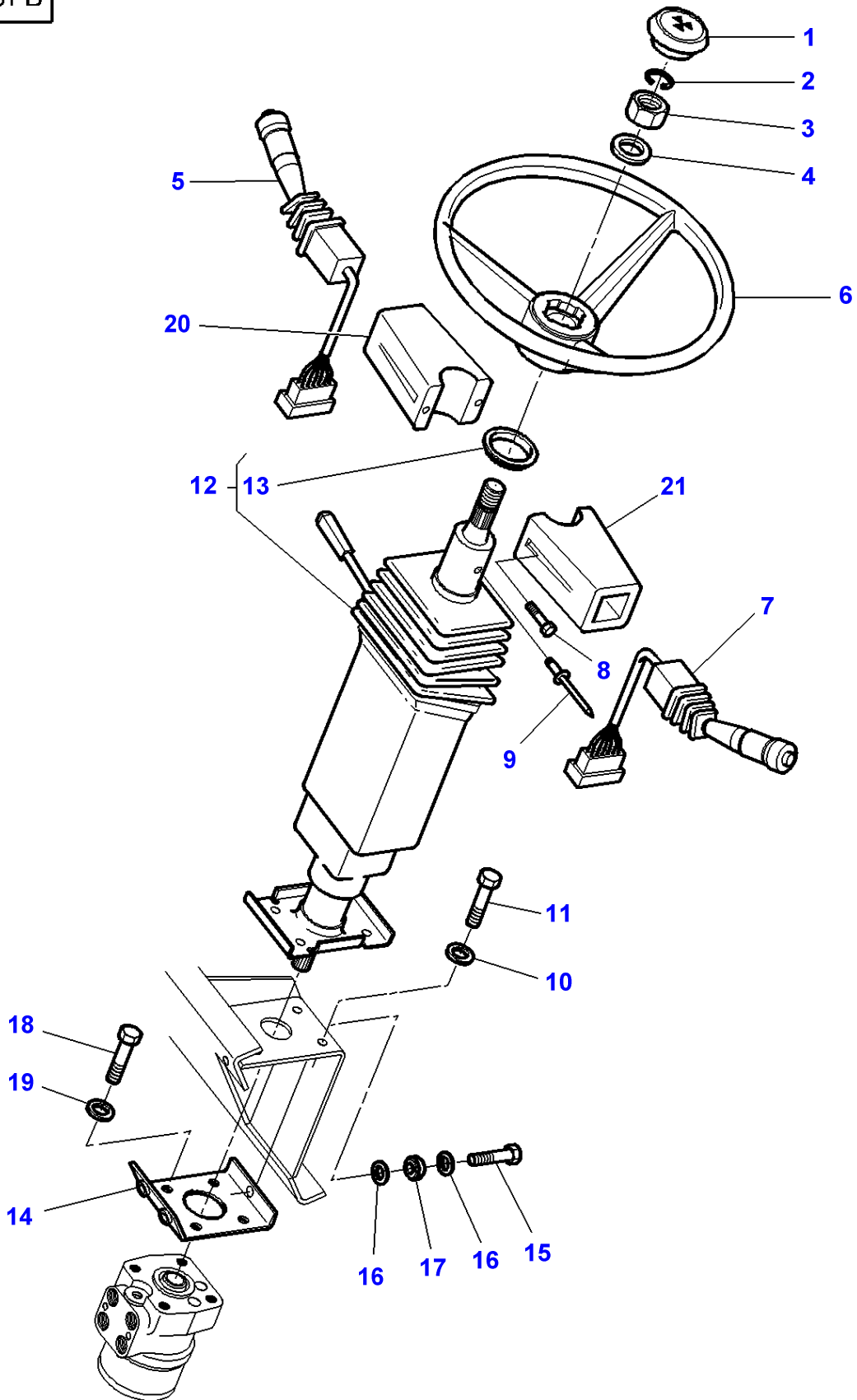

Item	Part Number	Qty	Description	Comments
1	3618970M91	1	Helmet	
2	961714M1	1	Ring	
3	339070X1	1	Nut	M14
4	390585X1	1	Washer Metric	M16
5	3713669M3	1	Switch, Indirect	
6	3385796M2	1	Steering Wheel	
7	3713667M4	1	Switch, Indirect	DYNASHIFT Up to Serial or Engine Number E180010
	3715822M4	1	Switch, Indirect	DYNASHIFT From Serial or Engine Number E180011
8	3713785M1	6	Screw	
9	338941X1	1	Rivet	4X7,5MM
10	1440921X1	4	Washer Metric	M8
11	339124X1	4	Hex. Sock. Screw	8MM
12	3713868M2	1	Column	See Page - Reference Number 070-0015/1
13		1	Gasket	(12) See Page - Reference Number 070-0015/16
14	3388920M93	1	Support	
15	3009494X1	3	Screw Metric	M10X35
16	3389958M1	6	Washer	
17	1619912M1	3	Vibration Mount	
18	353688X1	4	Screw Unc	3/8-16
	339282X1	4	Screw Metric	M10X16
19	353756X1	4	Washer	
	390734X1	4	Washer	
20	3713680M1	1	Case Assy	

FOOTNOTE [B] WITH ELECTRIC REVERSING GEAR UP TO NO E038015

FOOTNOTE [C] WITH ELECTRIC REVERSING GEAR UP TO NO E038052

FOOTNOTE [D] WITHOUT ELECTRIC REVERSING GEAR UP TO NO E246024

FOOTNOTE [E] WITHOUT ELECTRIC REVERSING GEAR FROM NO E246025

FOOTNOTE [F] WITHOUT ELECTRIC REVERSING GEAR UP TO NO E180010

FOOTNOTE [G] WITHOUT ELECTRIC REVERSING GEAR FROM NO E180011

MF 8160 TRACTOR - 1637286
1-AN04-615-A

1-AN04-615-A

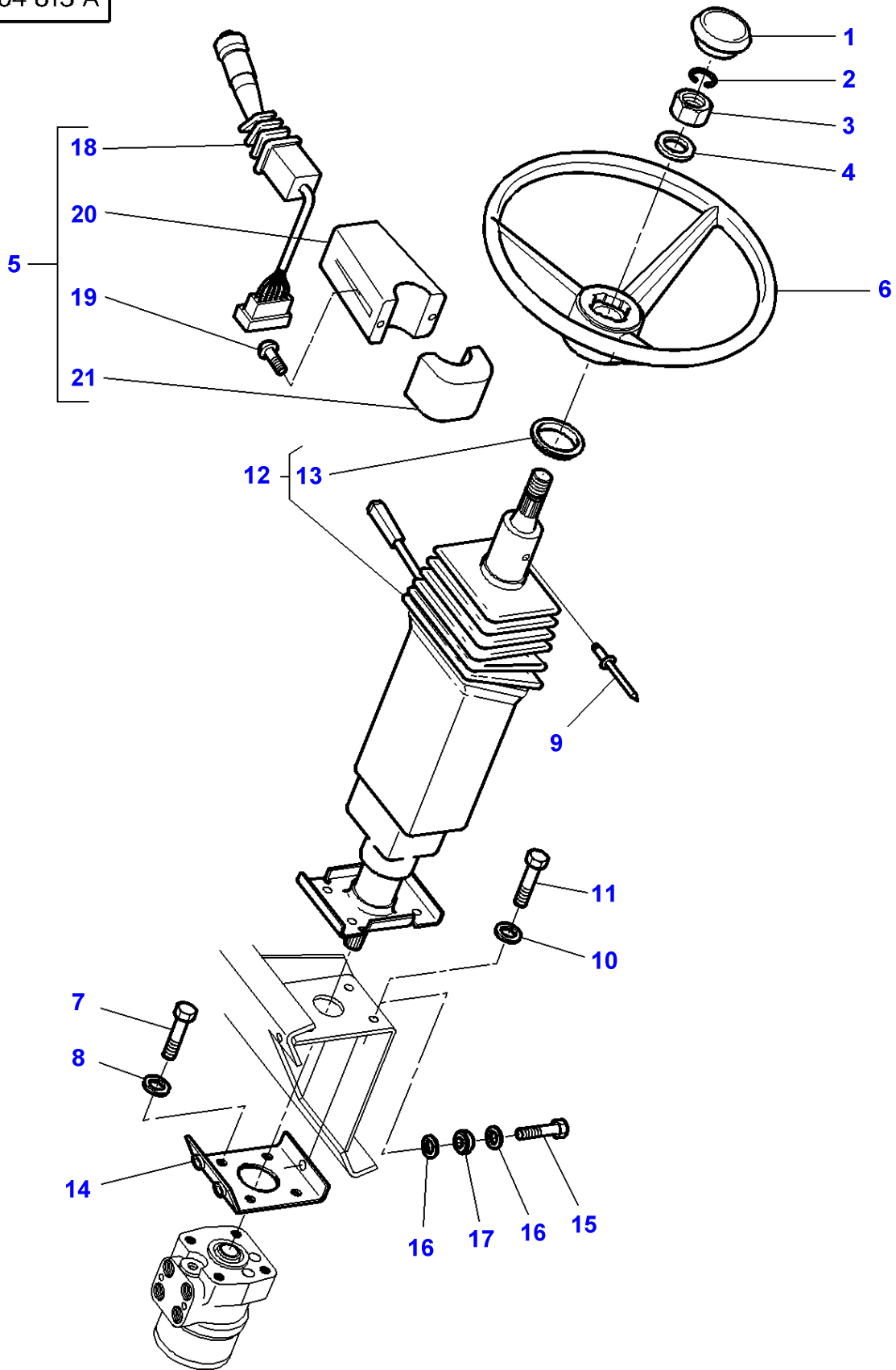

Massey Ferguson**MF 8160 TRACTOR - 1637286**

1637286

Steering - Steering Wheel And Column

Page070-0010

Item	Part Number	Qty	Description	Comments
1	3618970M91	1	Helmet	
2	961714M1	1	Ring	
3	339070X1	1	Nut	M14
4	390585X1	1	Washer Metric	M16
5	3713679M92	1	Switch,Indirect	
6	3385796M2	1	Steering Wheel	
7	339282X1	4	Screw Metric	M10X16
8	390734X1	4	Washer	
9	338941X1	1	Rivet	4 X 7,5MM
10	1440921X1	4	Washer Metric	M8
11	339124X1	4	Hex. Sock. Screw	
12	3713868M2	1	Column	See Page - Reference Number 070-0015/1
13		1	Gasket	See Page - Reference Number 070-0015/16
14	3388920M93	1	Support	
15	3009494X1	3	Screw Metric	M10X35
16	3389958M1	6	Washer	
17	1619912M1	3	Vibration Mount	
18	3713669M3	1	Switch,Indirect	(5)
19	3713785M1	6	Screw	(5)
20	3713680M1	1	Case Assy	(5)
21	3713784M1	1	Cover	(5)

1-AN04-603-A

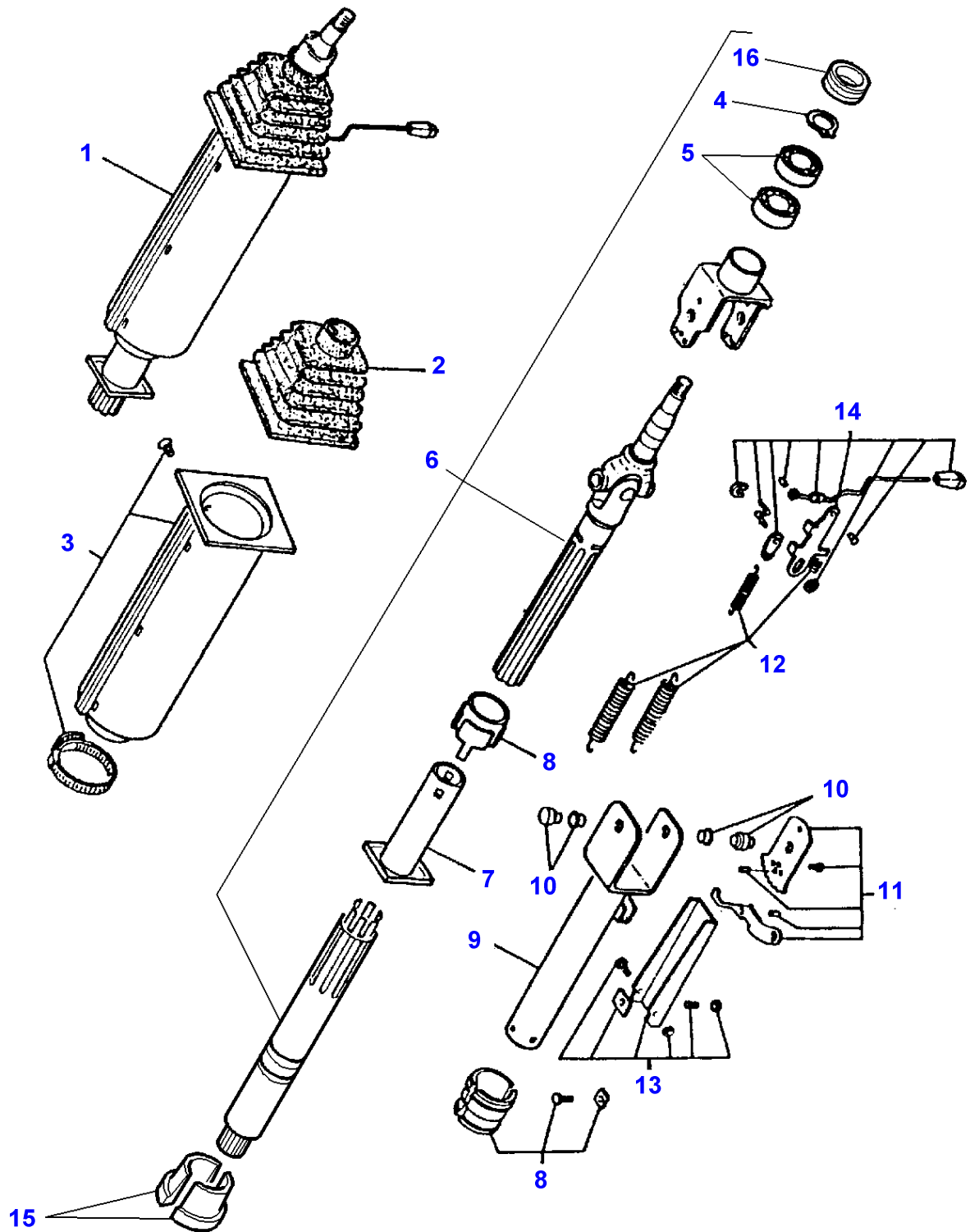

Massey Ferguson**MF 8160 TRACTOR - 1637286**

1637286

Steering - Steering Wheel And Column - Telescopic Steering Wheel

Page070-0015

Item	Part Number	Qty	Description	Comments
1	3713868M2	1	Column	
2	3902566M91	1	Bellows	(1)
3	3902568M91	1	Case Assy	(1)
4	1440475X1	1	Circlip	(6)
5	1440872X1	2	Bear. 6004 Rs	(6)
6	3902564M1	1	Shaft	(1)
7	3902565M1	1	Column	(1)
8	3900242M91	1	Parts Pack	(1)
9	3900241M91	1	Column	(1)
10	3900164M91	1	Clevis Pin	(1)
11	3900146M91	1	Kit, Lever	(1)
12	3900167M91	1	Kit, Spring	(1)
13	3900166M91	1	Kit, Brake	(1)
14	3902567M91	1	Kit, Lever	(1)
15	3900145M1	1	Bearing	(1)
16	3902578M1	1	Gasket	(6)

1-AN07-600-A

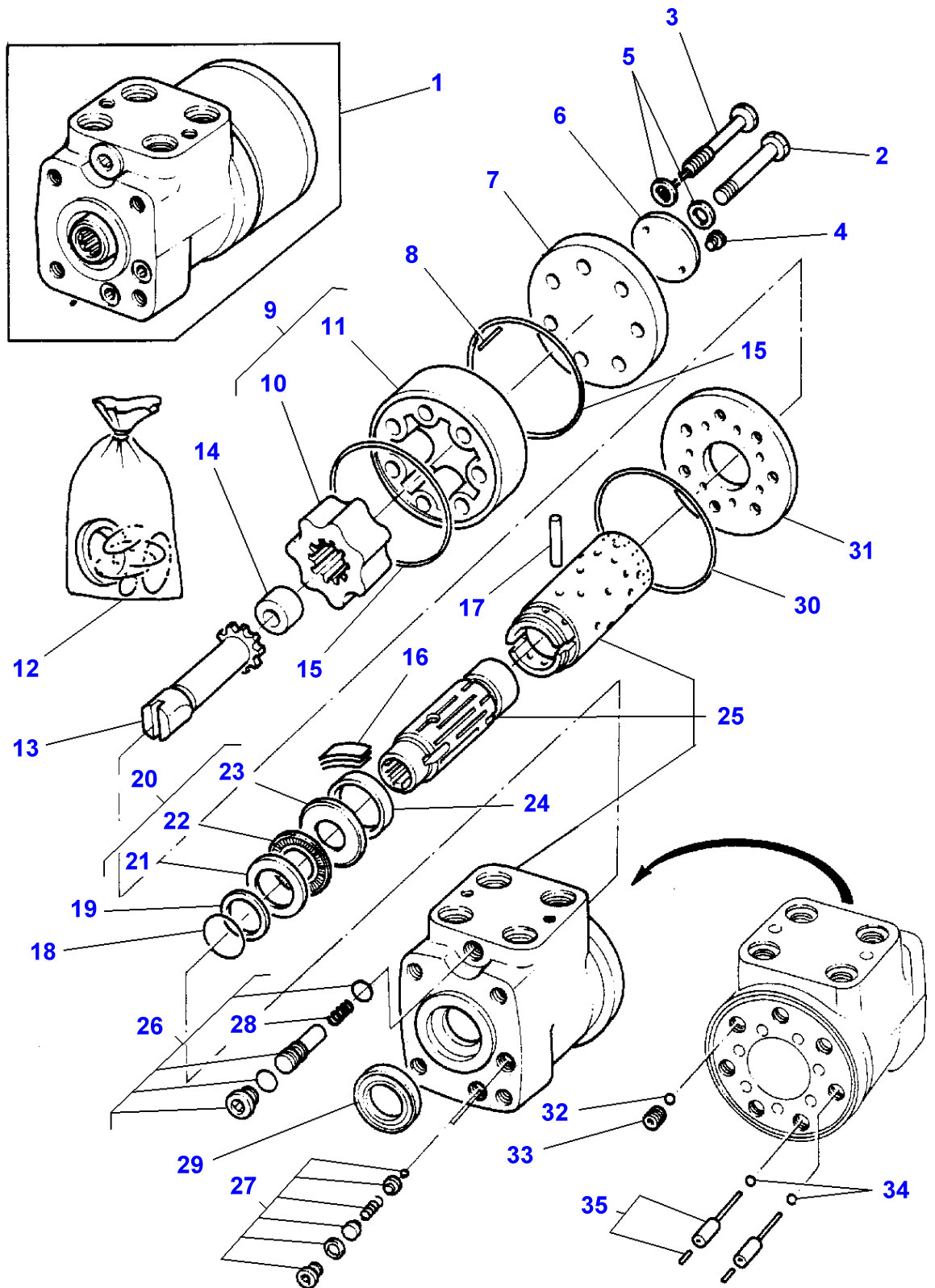

Item	Part Number	Qty	Description	Comments
1	3386972M2	1	Distributor	[E] 200CM3 Four Wheel Drive
	3712250M1	1	Distributor	[A] 200CM3 Four Wheel Drive
	3712399M1	1	Distributor	[A] 125 CM3 Two Wheel Drive
	3580443M1	1	Distributor	125CM3 Two Wheel Drive
2	1887730M1	6	Screw	[C] (1)
	1429154M1	6	Screw	[B] (1)
3	1887727M1	1	Screw	[C] (1)
	1429153M1	1	Screw	[B] (1)
4	1806318M1	2	Screw	(1)
5	1806317M1	7	Washer	(1)
6	1890402M1	1	Plate	(1)
7	1806316M1	1	Cap	(1)
8	1806312M1	1	Pin	(1)
9	1635884M91	1	Kit, Gear	[C] (1)
	1429157M91	1	Kit, Gear	[B] (1)
10		1	Gear	(9) Not serviced,order REF.9
11		1	Stator	(9) Not serviced,order REF.9
12	1810503M92	1	Parts Pack	Replace and repair. Old not interchangeable with new 3902078M91
13	1806416M1	1	Shaft	(1)
14	1635883M1	1	Spacer	[C] (1)
	1429155M1	1	Spacer	[B] (1)
15	1806315M1	2	Seal	(1)
16	1894415M1	1	Kit, Spring	(1) Replace and repair. Old interchangeable with new 3902075M91
17	1806310M1	1	Pin	(1)
18		1	Seal	(12) Not serviced,order REF.12
19		1	Seal	(12) Not serviced,order REF.12
20	1894414M91	1	Bearing Assy	[C] (1) Replace and repair. Old interchangeable with new 3902073M91
	1887733M1	1	Kit, Gear	[B] (1)
	1894414M91	1	Bearing Assy	[A] (1) Replace and repair. Old interchangeable with new 3902073M91
21		1	Bearing Assy	(20) Not serviced,order REF.20
22		1	Bearing Assy	(20) Not serviced,order REF.20
23		1	Bearing Assy	(20) Not serviced,order REF.20
24	1806303M1	1	Bush	(1) Replace and repair. Old interchangeable with new 3902074M1
25		1	Pump	(1) Not serviced,order REF. 1
26	3476502M91	1	Pressure Valve	(1)
27	1897432M91	2	Parts Pack	(1) Replace and repair. Old interchangeable with new 3902077M91
28		1	Spring	(26) Not serviced,order REF.26
29	1887719M1	1	Seal	(1)
30	1806314M1	1	Seal	(1)
31	1806319M1	1	Plate	(1)

Massey Ferguson**MF 8160 TRACTOR - 1637286****1637286****Steering - Steering Pump - Orbitrol Danfoss****Page070-0020**

Item	Part Number	Qty	Description	Comments
32	1806311M1	1	Ball	(1)
33	1806313M1	1	Seat	(1)
34	1897434M1	2	Ball	(1)
35	1897608M91	2	Roll Pin	(1)

FOOTNOTE [A] WITH LOAD SENSING**FOOTNOTE [B]** WITH DISTRIBUTOR 200 CM3**FOOTNOTE [C]** WITH DISTRIBUTOR 125 CM3**FOOTNOTE [E]** FRONT LIVE AXLE WITH TURNING ANGLE OF 50 DEGREE

MF 8160 TRACTOR - 1637286
1-AN06-609-A

1-AN06-609-A

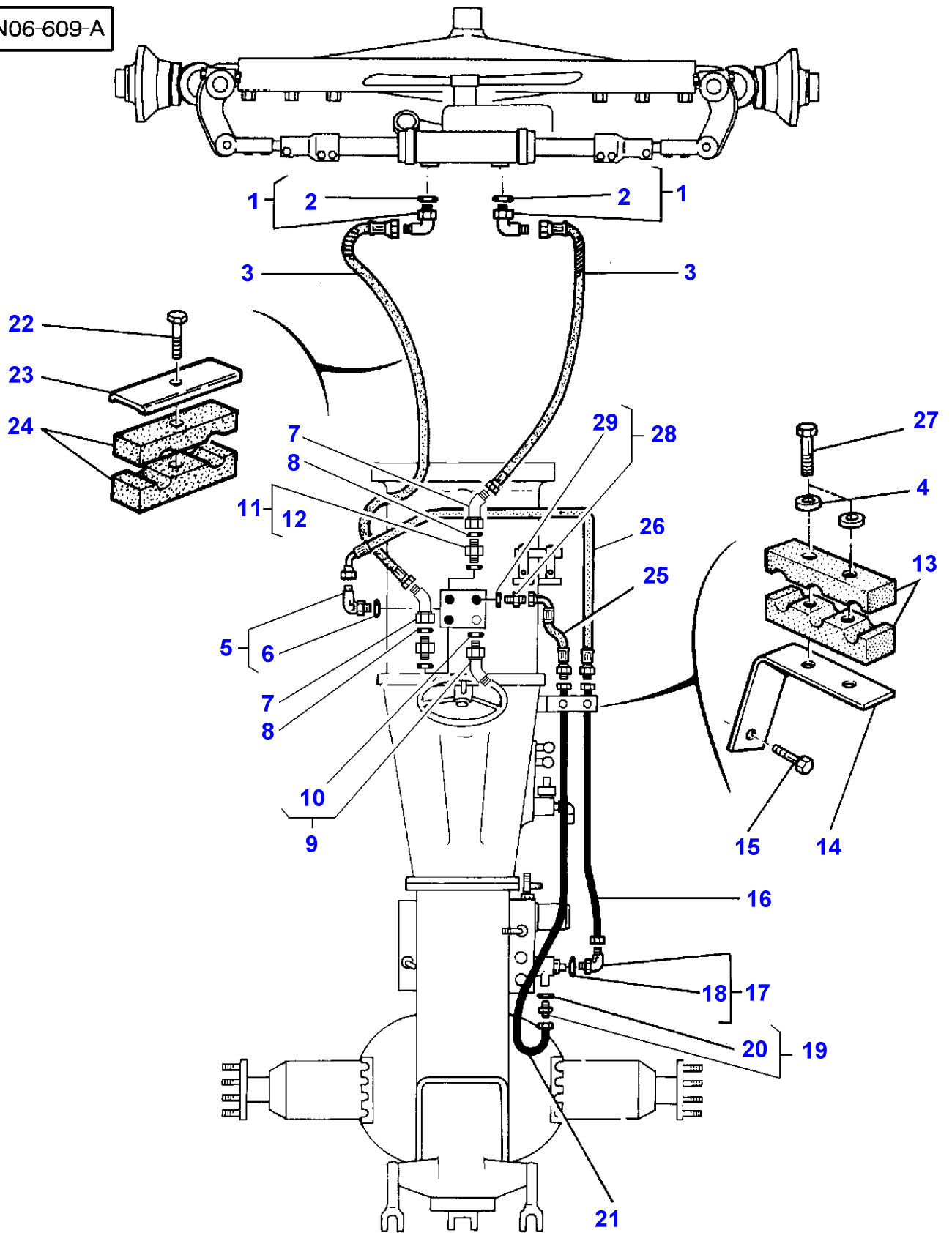

Steering Hydraulic Lines - 2 Wheels Drive

Item	Part Number	Qty	Description	Comments
1	3019412X91	2	Elbow	
2	3019395X1	1	O Ring	(1)
3	3715193M91	2	Hydr Hose	Length 3300MM
4	391038X1	2	Washer	
5	358760X91	1	Elbow	
6	3019394X1	1	O Ring	(5)
7	373783X1	2	Elbow	9/16-18
8	1852568M1	2	O Ring	
9	358782X91	1	Elbow	Up to Serial or Engine Number E032030 135
	378082X91	1	Adaptor	From Serial or Engine Number E032031
10	1852568M1	1	O Ring	(9)
11	360202X91	2	Union	3/4-16 9/16-18
12	1852568M1	1	O Ring	(11)
13	3387466M1	2	Bridle	
14	3387491M92	1	Support	
15	354702X1	1	Screw	
16	3387365M92	1	Tube	
17	358760X91	1	Elbow	
18	70921883	1	O Ring	(17)
19	3019383X91	1	Adaptor	
20	3019397X1	1	O Ring	(19)
21	3387367M94	1	Tube	
22	339011X1	1	Bolt Metric	M8X45
23	1626672M2	1	Bridle	
24	3040060M1	2	Block	
25	3386645M2	1	Hydr Hose	
26	3384202M1	1	Hydr Hose	
27	391244X1	2	Bolt Metric	
28	378082X91	1	Adaptor	3/4-16
29	1852568M1	1	O Ring	(28)

MF 8160 TRACTOR - 1637286
1-AN06-602-A

1-AN06-602-A

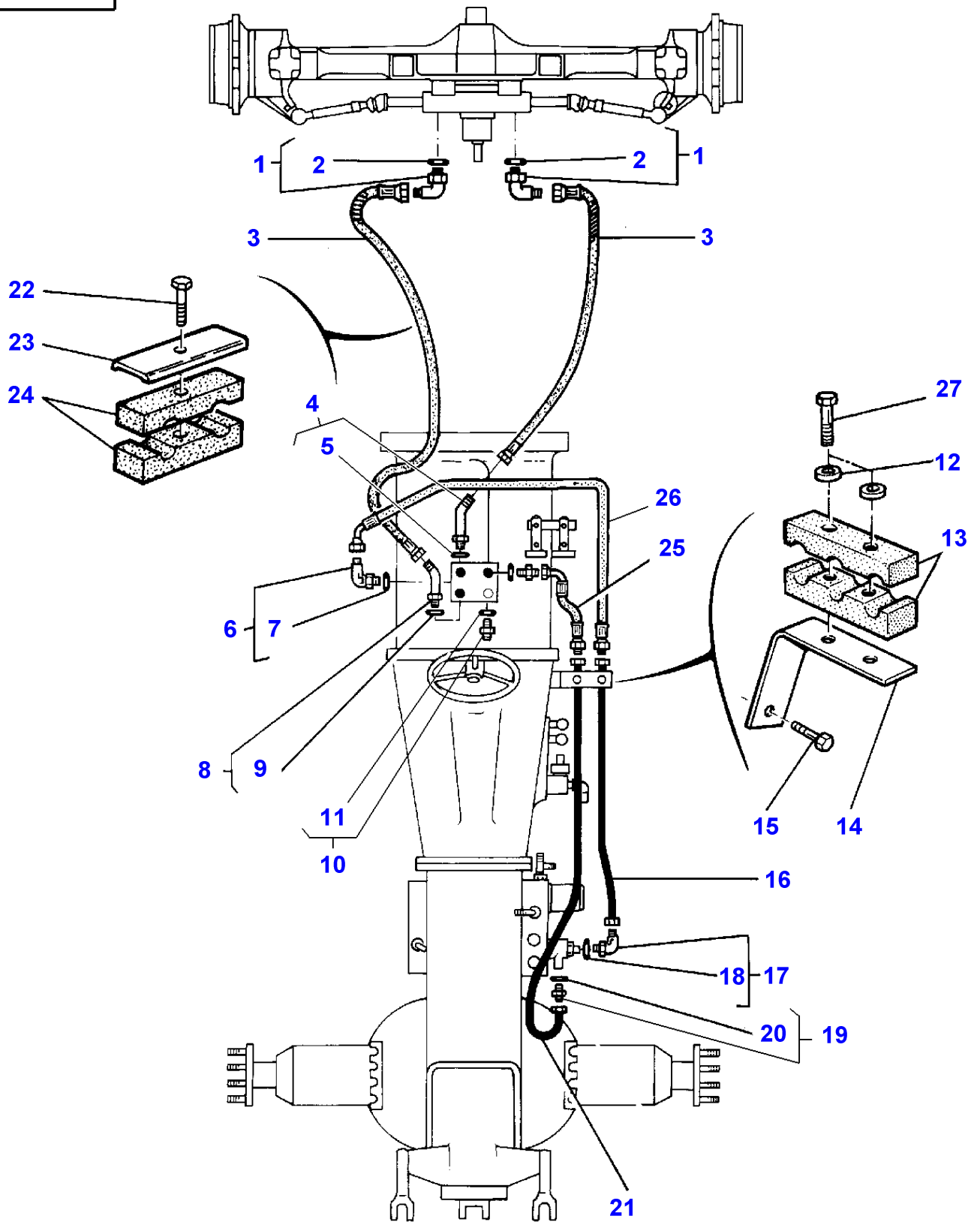

Steering Hydraulic Lines - 4 Wheels Drive

Item	Part Number	Qty	Description	Comments
1	3019414X91	2	Union	
2	3019396X1	1	O Ring	(1)
3	3715194M91	2	Hydr Hose	Length 3300MM
	3580591M93	2	Hydr Hose	[A] Length 2850MM
4	358782X91	1	Elbow	Up to Serial or Engine Number E032030 135'
	378082X91	1	Adaptor	From Serial or Engine Number E032031
5	1852568M1	1	O Ring	(4)
6	358760X91	1	Elbow	90'
7	70921883	1	O Ring	(6)
8	358782X91	1	Elbow	135'
9	1852568M1	1	O Ring	(8)
10	378082X91	2	Adaptor	
11	1852568M1	1	O Ring	(10)
12	391038X1	2	Washer	
13	3387466M1	2	Bridle	
14	3387491M92	1	Support	
15	354702X1	1	Screw	
16	3387365M92	1	Tube	
17	358760X91	1	Elbow	
18	70921883	1	O Ring	(17)
19	3019383X91	1	Adaptor	
20	3019397X1	1	O Ring	(19)
21	3387367M94	1	Tube	
22	339011X1	2	Bolt Metric	[A] M8X45
	339168X1	1	Screw	M8X50
23	1626672M2	2	Bridle	[A]
	3387866M1	1	Plate	
24	3040060M1	4	Block	[A]
	3387865M1	2	Bridle	
25	3386645M2	1	Hydr Hose	
26	3384202M1	1	Hydr Hose	
27	391244X1	2	Bolt Metric	

FOOTNOTE [A] MECHANICAL CONTROL

MF 8160 TRACTOR - 1637286
1-AN06-602-A

1-AN06-602-A

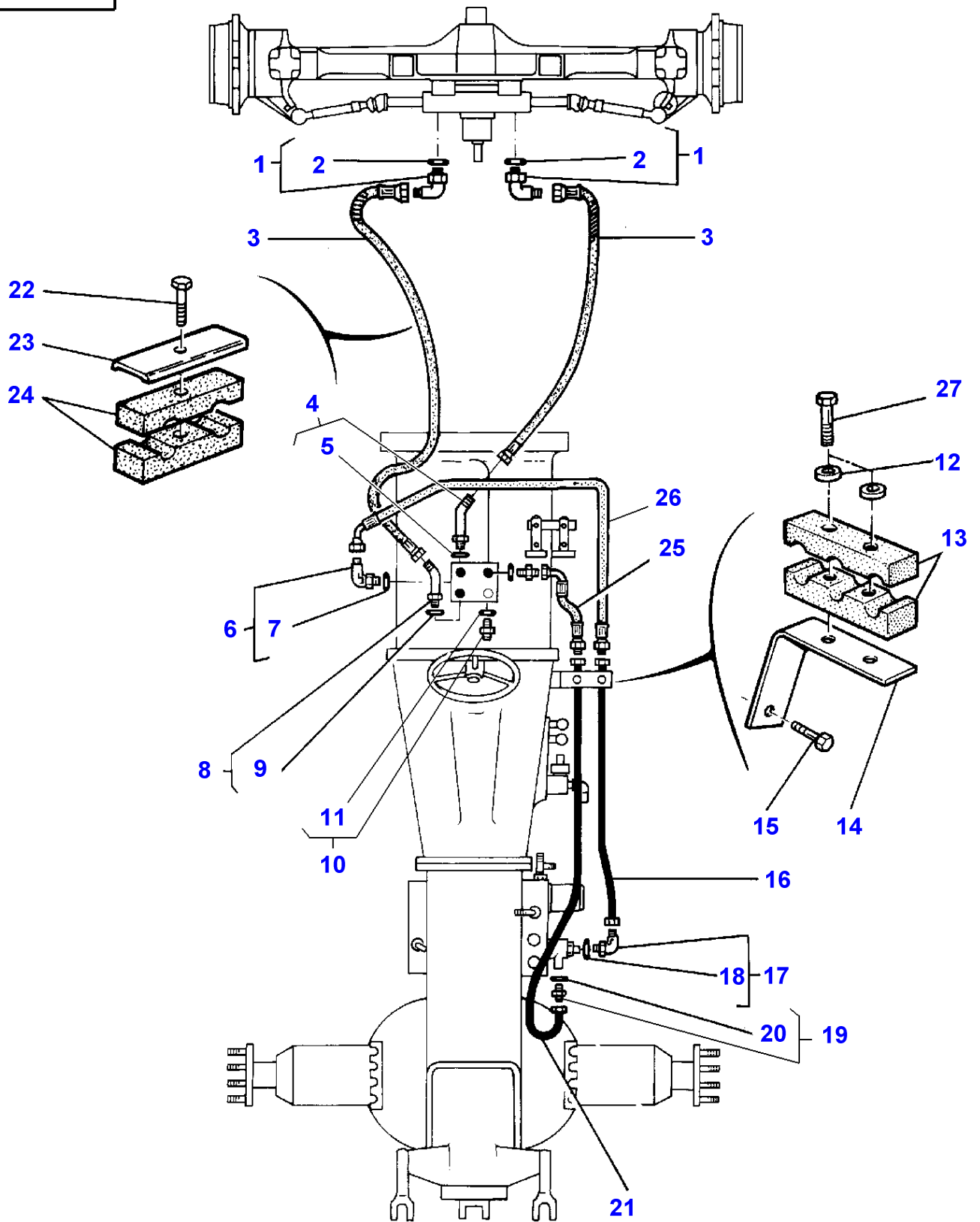

Steering Hydraulic Lines - 4 Wheels Drive

Item	Part Number	Qty	Description	Comments
1	3019414X91	2	Union	
2	3019396X1	1	O Ring	(1)
3	3715194M91	2	Hydr Hose	Length 3300MM
	3580591M93	2	Hydr Hose	[A] Length 2850MM
4	358782X91	1	Elbow	Up to Serial or Engine Number E032030 135'
	378082X91	1	Adaptor	From Serial or Engine Number E032031
5	1852568M1	1	O Ring	(4)
6	358760X91	1	Elbow	90'
7	70921883	1	O Ring	(6)
8	358782X91	1	Elbow	135'
9	1852568M1	1	O Ring	(8)
10	378082X91	2	Adaptor	
11	1852568M1	1	O Ring	(10)
12	391038X1	2	Washer	
13	3387466M1	2	Bridle	
14	3387491M92	1	Support	
15	354702X1	1	Screw	
16	3387365M92	1	Tube	
17	358760X91	1	Elbow	
18	70921883	1	O Ring	(17)
19	3019383X91	1	Adaptor	
20	3019397X1	1	O Ring	(19)
21	3387367M94	1	Tube	
22	339011X1	2	Bolt Metric	[A] M8X45
	339168X1	1	Screw	M8X50
23	1626672M2	2	Bridle	[A]
	3387866M1	1	Plate	
24	3040060M1	4	Block	[A]
	3387865M1	2	Bridle	
25	3386645M2	1	Hydr Hose	
26	3384202M1	1	Hydr Hose	
27	391244X1	2	Bolt Metric	

FOOTNOTE [A] MECHANICAL CONTROL

MF 8160 TRACTOR - 1637286
1-AN06-627-A

1-AN06-627-A

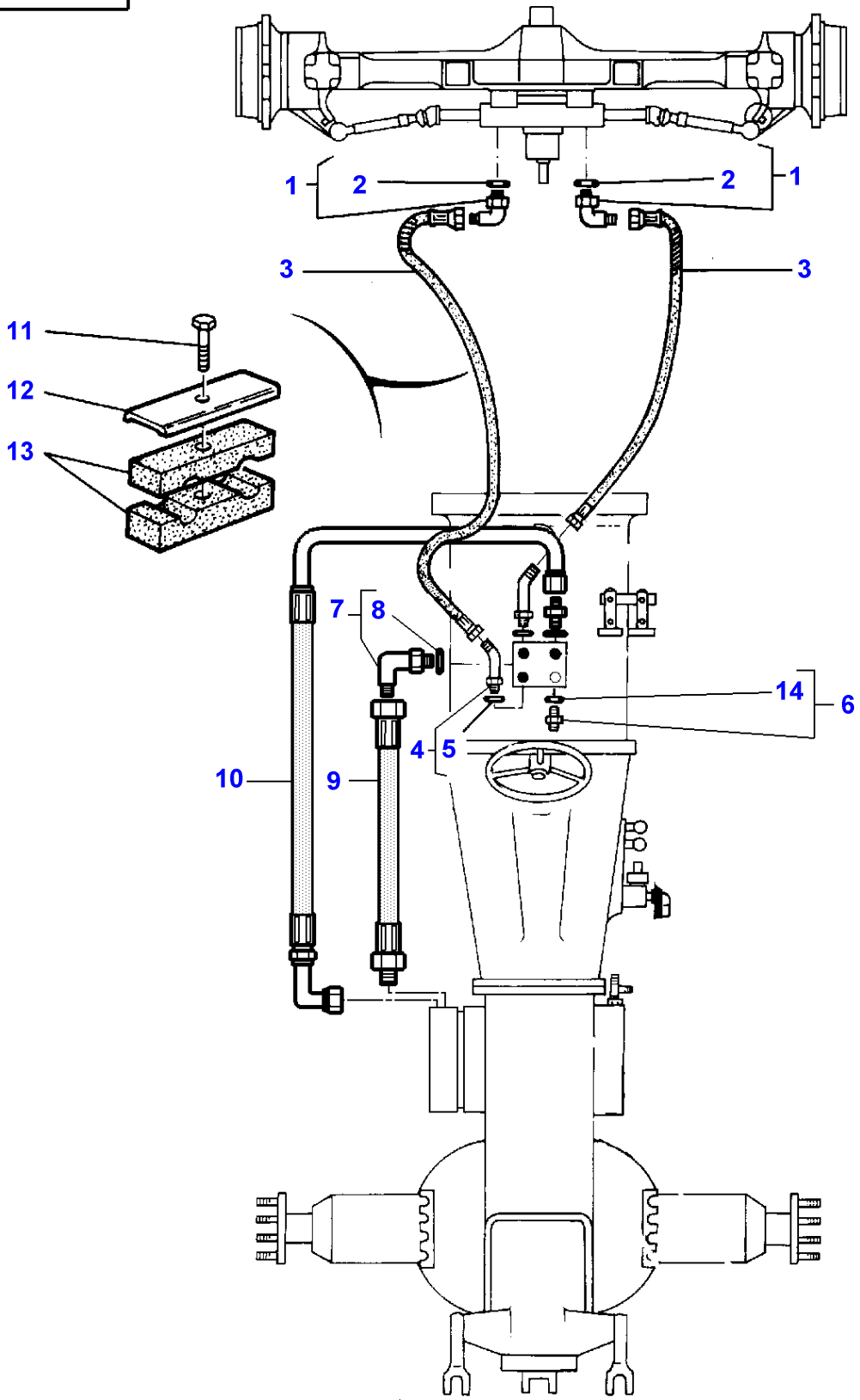

Massey Ferguson**MF 8160 TRACTOR - 1637286**

1637286

Steering Hydraulic Lines - 4 Wheels Drive - With Load Sensing

Page070-0035

Item	Part Number	Qty	Description	Comments
1	3019414X91	2	Union	
2	3019396X1	1	O Ring	(1)
3	3715194M91	2	Hydr Hose	Length 3300MM
	3580591M93	2	Hydr Hose	[A] Length 2850MM
4	3019588X91	2	Union	135'
5	3019394X1	1	O Ring	(4)
6	3019383X91	3	Adaptor	
7	3019410X91	1	Elbow Nipple	90'
8	3019394X1	1	O Ring	(7)
9	3712445M3	1	Hydr Hose	
10	3713614M1	1	Hydr Hose	
11	339168X1	2	Screw	M8X50
	339011X1	2	Bolt Metric	[A] M8X45
12	3387866M1	2	Plate	
	1626672M2	1	Bridle	[A]
13	3387865M1	4	Bridle	
	3040060M1	4	Block	[A]
14	3019397X1	1	O Ring	(6)

FOOTNOTE [A] WITH ASSISTED BRAKE

MF 8160 TRACTOR - 1637286
1-AN06-608-C

1-AN06-608-C

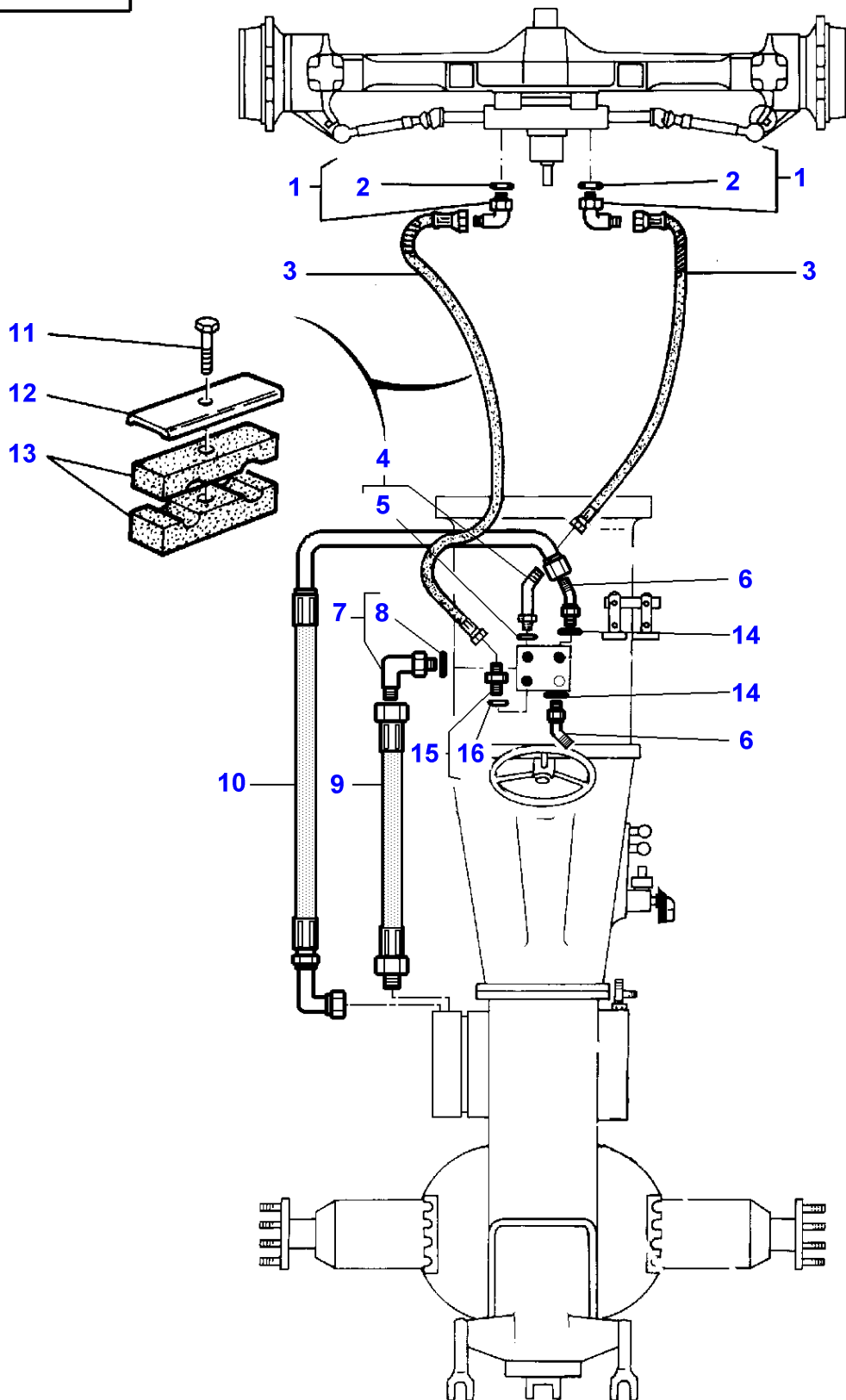

Steering Hydraulic Lines - 2 Wheels Drive - With Load Sensing

Item	Part Number	Qty	Description	Comments
1	3019412X91	2	Elbow	90
2	3019395X1	1	O Ring	(1)
3	3715193M91	2	Hydr Hose	Length 3300MM
4	3019588X91	1	Union	135
5	3019394X1	1	O Ring	(4)
6	3019680X1	2	Elbow Nipple	
7	358760X91	1	Elbow	90
8	70921883	1	O Ring	(7)
9	3712445M3	1	Hydr Hose	
10	3713614M1	1	Hydr Hose	
11	339011X1	1	Bolt Metric	Up to Serial or Engine Number G048003 M8X45
	339168X1	2	Screw	From Serial or Engine Number G048004 M8X50
12	1626672M2	1	Bridle	Up to Serial or Engine Number G048003
	3387866M1	2	Plate	From Serial or Engine Number G048004
13	3040060M1	2	Block	Up to Serial or Engine Number G048003
	3387865M1	4	Bridle	From Serial or Engine Number G048004
14	3019397X1	1	O Ring	
15	3019383X91	1	Adaptor	
16	3019397X1	1	O Ring	(15)

1-AG16-600-C

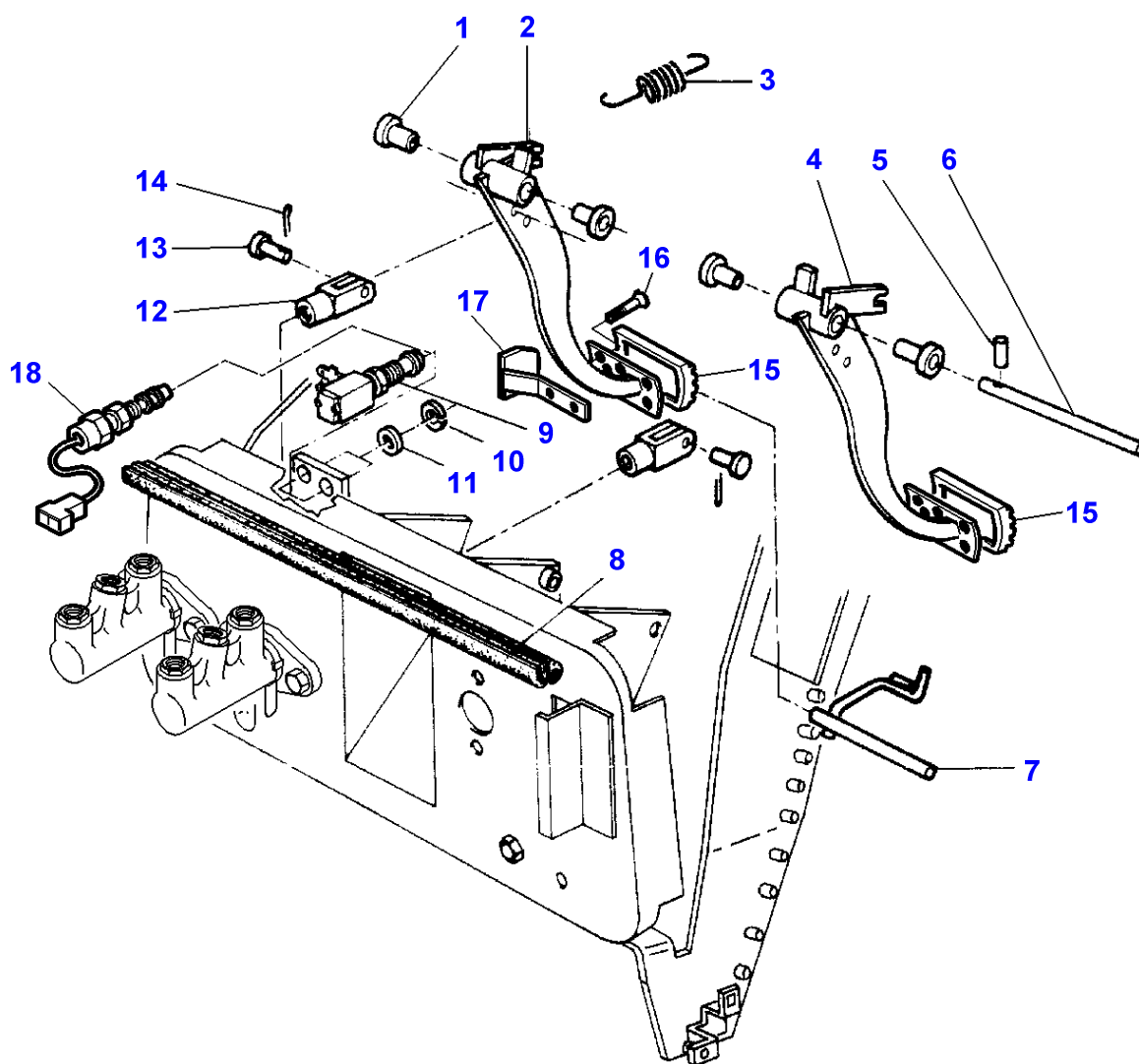

Massey Ferguson**MF 8160 TRACTOR - 1637286****1637286****Brakes - Pedals****Page070-0045**

Item	Part Number	Qty	Description	Comments
1	3385604M1	4	Bearing	
2	3583924M2	1	Pedal	Right Hand
3	3384657M1	2	Spring	
4	3583925M1	1	Pedal	Left Hand
5	391290X1	1	Pin	5X30
6	3713576M1	1	Clevis Pin	
7	3583930M3	1	Latch	
8	3389739M1	1	Gasket	Length 1405MM
9	3617693M1	2	Switch,Indirect	Up to Serial or Engine Number G177009
10	3617264M1	2	Washer	Up to Serial or Engine Number G177009
11	353756X1	2	Washer	
12	3385612M3	2	Clevis	Length 51MM
	3384656M1	2	Clevis	Length 61MM
13	3019213X1	2	Clevis Pin	
14	357146X1	2	Pin	2,8X25MM
15	1626321M2	2	Skate	
16	392404X1	2	Screw	
17	3714488M3	1	Stop	
18	3780395M2	2	Switch,Indirect	From Serial or Engine Number G177010

MF 8160 TRACTOR - 1637286
1-AG18-600-D

1-AG18-600-D

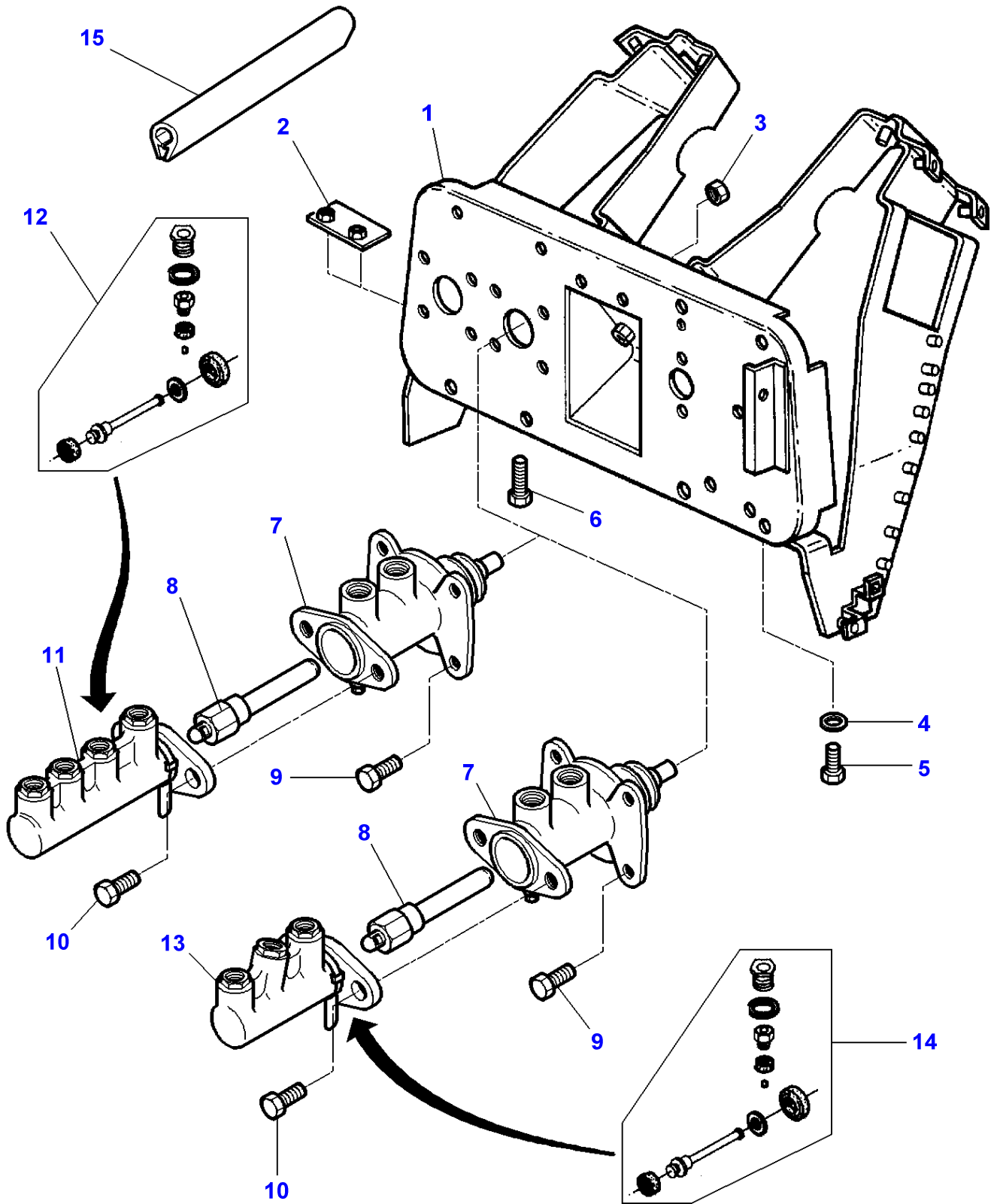

Massey Ferguson**MF 8160 TRACTOR - 1637286**

1637286

Brakes - Master Cylinder - With Power Brakes

Page070-0050

Item	Part Number	Qty	Description	Comments
1	3713562M96	1	Support	
2	3714445M1	1	Stop	
3	339169X1	4	Nut	
4	390972X1	8	Washer Metric	
5	339009X1	2	Hex. Sock. Screw	M8X35
	339123X1	8	Hex. Sock. Screw	M8X20
6	339666X1	2	Hex. Sock. Screw	M6X20
7	3617596M1	2	Brake Cylinder	
8	3617594M93	2	Stem	
9	339761X1	8	Hex. Sock. Screw	M8X25
10	339761X1	4	Hex. Sock. Screw	
11	3383079M5	2	Main Cylinder	[A]
12	1810833M91	1	Kit, Repair	[A] (11)
13	3384685M3	2	Main Cylinder	[B]
14	1810832M91	1	Kit, Repair	[B] (13)
15	3580695M1	1	Gasket	Length 1600 MM

FOOTNOTE [A] WITH TRAILOR BRAKING**FOOTNOTE [B]** WITHOUT TRAILOR BRAKE

1-AG18-601-C

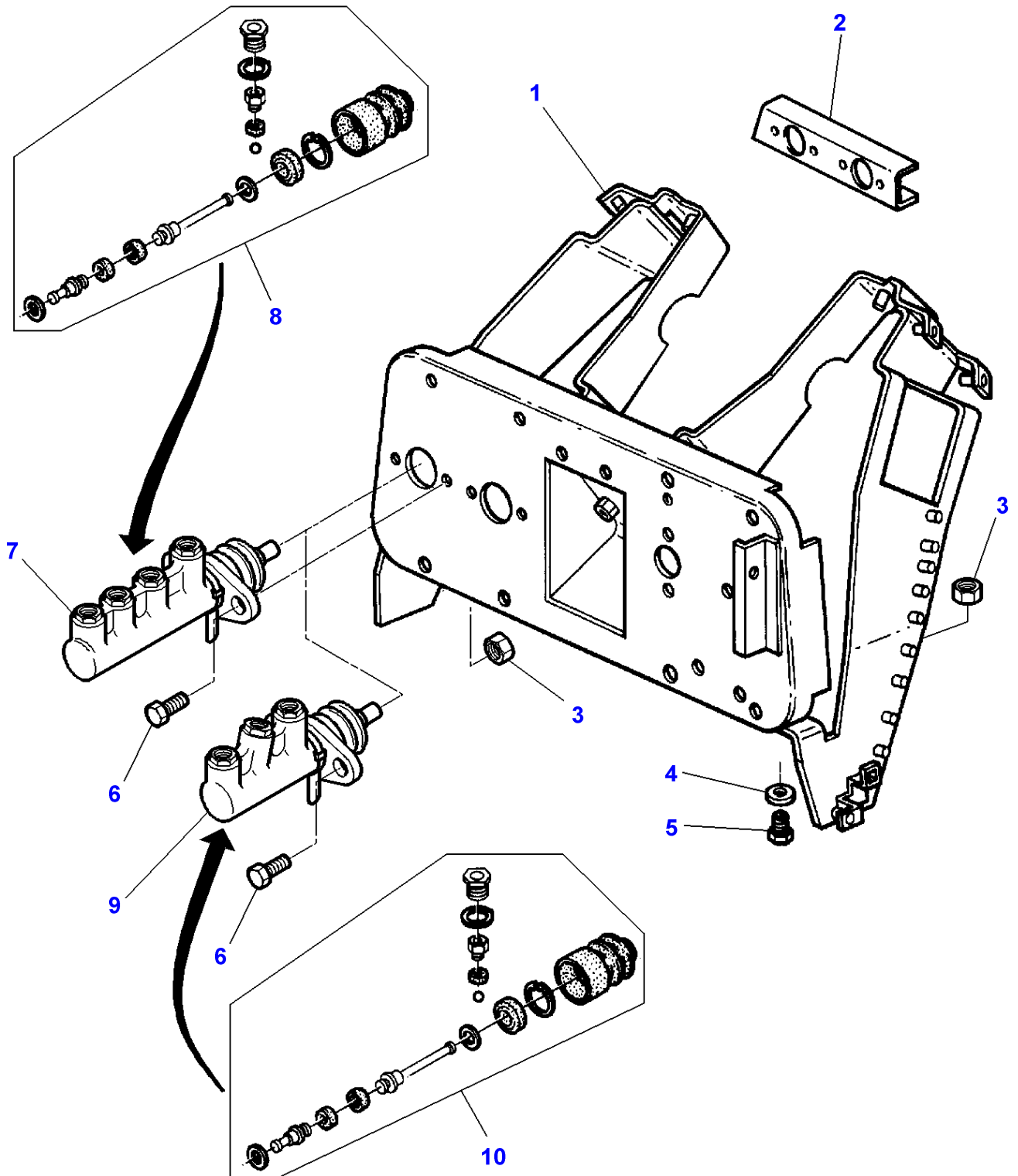

Brakes - Master Cylinder

Item	Part Number	Qty	Description	Comments
1	3713561M96	1	Support	
2	3617305M92	1	Reinforcement	
3	339169X1	5	Nut	
4	390972X1	6	Washer Metric	
5	339124X1	2	Hex. Sock. Screw	M8X16
	339123X1	4	Hex. Sock. Screw	M8X20
6	339761X1	4	Hex. Sock. Screw	
7	3383079M5	2	Main Cylinder	[A]
8	1810833M91	1	Kit, Repair	[A] (7)
9	3384685M3	2	Main Cylinder	[B]
10	1810832M91	1	Kit, Repair	[B] (9)

FOOTNOTE [A] WITH MECHANICAL BRAKING TRAILOR CONTROL 2 LIGNES

FOOTNOTE [B] WITH MECHANICAL BRAKING TRAILOR CONTROL 1 LIGNE

MF 8160 TRACTOR - 1637286
1-AG34-611-A

1-AG34-611-A

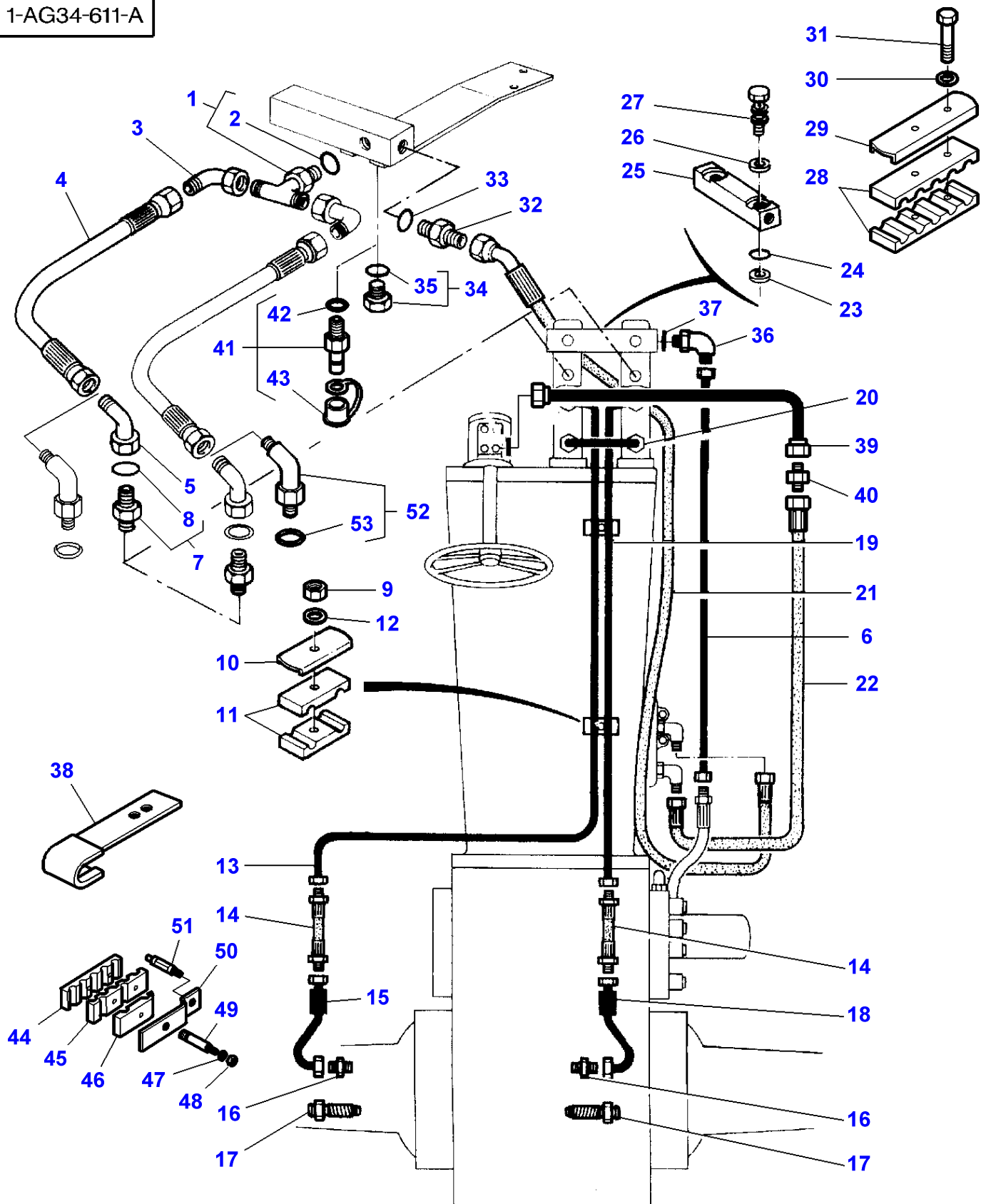

Manual Braking Hydraulics - With Trailer Braking

Item	Part Number	Qty	Description	Comments
1	3019607X91	1	Teepiece	Diameter M14 - 9/16" 18
2	3019395X1	1	O Ring	(1)
3	364603X1	2	Elbow	
4	3581693M2	2	Tube	Length 380 MM
5	364603X1	2	Elbow	Diameter 9/16"-18
6	3715870M2	1	Tubing	[C] Replace and repair. Old not interchangeable with new 3714365M91
7	3019379X91	2	Union	Diameter M14 - 9/16" 18
8	3019395X1	1	O Ring	(7)
9	339030X1	2	Nut Metric	
10	1625982M2	2	Plate	
11	3384779M1	4	Bridle	
12	390971X1	4	Washer	
13	3715867M1	1	Tubing	Replace and repair. Old not interchangeable with new 3714363M91 Left Hand
14	3386659M2	2	Hydr Hose	Up to Serial or Engine Number D159049
	3715107M1	2	Hydr Hose	From Serial or Engine Number D159050
15	3581295M91	1	Tube	Left Hand
16	356303X1	2	Union	
17	3052960M1	2	Banjo Bolt	
18	3581293M91	1	Tube	Right Hand
19	3715866M1	1	Tubing	Replace and repair. Old not interchangeable with new 3714361M91 Right Hand
20	3386681M92	1	Tube	
21	3582237M1	1	Hydr Hose	
22	3580804M2	1	Hydr Hose	Up to Serial or Engine Number E053050
	3386653M2	1	Hydr Hose	From Serial or Engine Number E053051
23	3581464M1	2	Bush	[C]
24	3019395X1	2	O Ring	[C]
25	3581463M2	1	Bar	[C]
26	3581464M1	2	Bush	[C]
27	3581491M1	2	Banjo Bolt	[C]
28	3714455M1	2	Bridle	
29	3714456M1	1	Plate	
30	390972X1	2	Washer Metric	
31	339009X1	2	Hex. Sock. Screw	
32	3581988M1	1	Union	
33	3019395X1	1	O Ring	
34	3019639X91	1	Plug	Up to Serial or Engine Number G016015
35	3019395X1	1	O Ring	(34)
36	3019695X1	1	Elbow Nipple	
37	3019395X1	1	O Ring	
38	3712673M1	1	Strap	Up to Serial or Engine Number E053050
39	3714926M92	1	Tube	From Serial or Engine Number E053051
40	355528X1	1	Union	From Serial or Engine Number E053051
41	3384387M1	1	Pressure Intake	From Serial or Engine Number G016016
42	831452M1	1	O Ring	(41)
43	3467187M1	1	Cap	(41)
44	3715880M1	1	Bridle	From Serial or Engine Number G139024
45	3715881M1	1	Bridle	From Serial or Engine Number G139024
46	3715882M1	1	Bridle	From Serial or Engine Number G139024
47	391038X1	1	Washer	From Serial or Engine Number G139024
48	1441500X1	1	Locknut	From Serial or Engine Number G139024
49	3715878M3	1	Stud	From Serial or Engine Number G139024
50	3778280M1	1	Plate	From Serial or Engine Number G139024
51	3778279M1	1	Stud	From Serial or Engine Number G139024
52	3019412X91	2	Elbow	[A,B]
53	3019395X1	1	O Ring	[A,B] (52)

FOOTNOTE [A] TRACTOR WITH PLATFORM

FOOTNOTE [B] WITH MECHANICAL BRAKING TRAILOR CONTROL 1 LIGNE

FOOTNOTE [C] WITH MECHANICAL BRAKING TRAILOR CONTROL 2 LIGNES

MF 8160 TRACTOR - 1637286
1-AG34-604-C

1-AG34-604-C

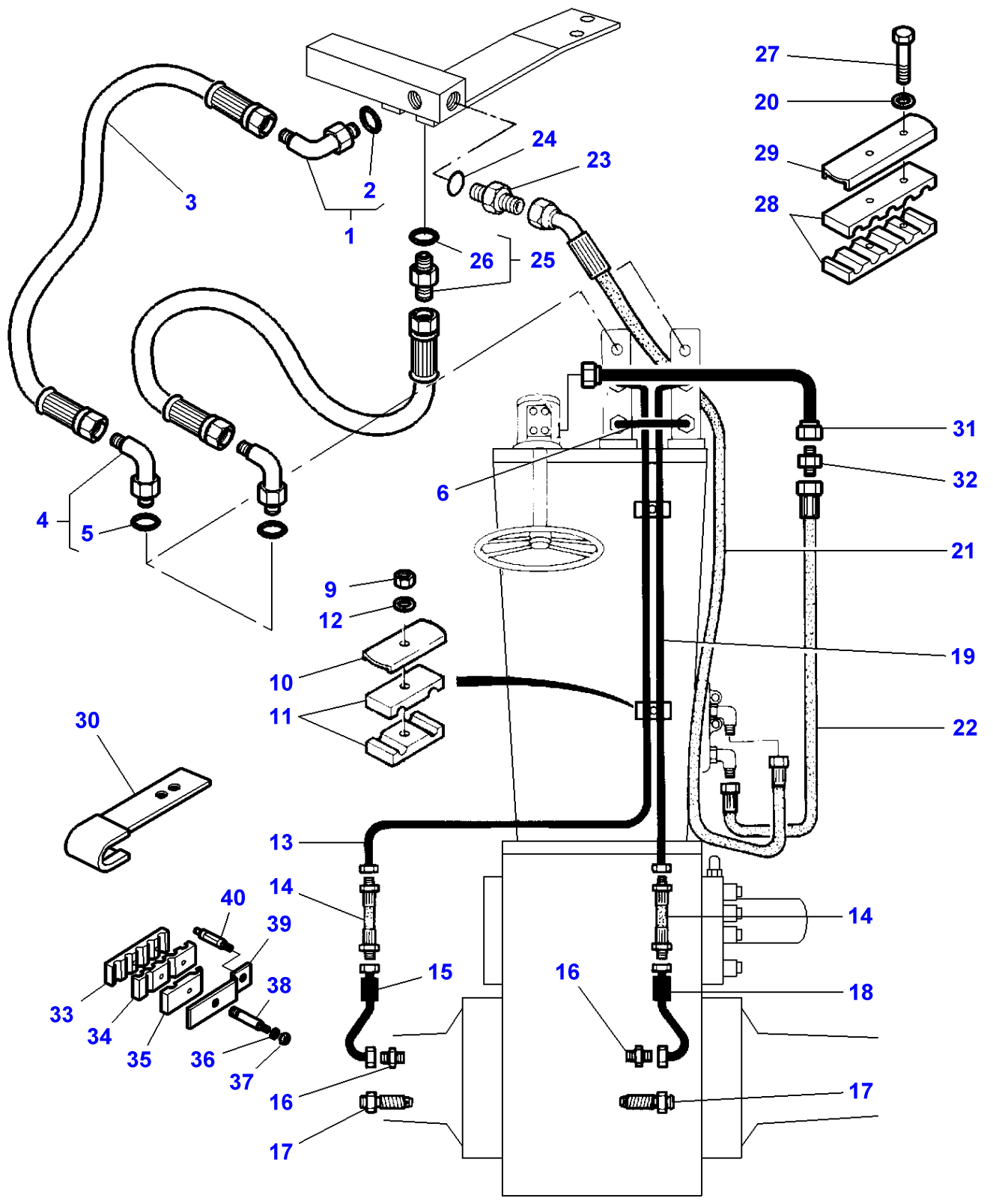

Item	Part Number	Qty	Description	Comments
1	3019412X91	1	Elbow	
2	3019395X1	1	O Ring	(1)
3	3581693M2	2	Tube	
4	3019412X91	2	Elbow	
5	3019395X1	2	O Ring	(4)
6	3386681M92	1	Tube	
9	339030X1	2	Nut Metric	
10	1625982M2	2	Plate	
11	3384779M1	4	Bridle	
12	390971X1	4	Washer	
13	3715863M1	1	Tubing	Replace and repair. Old not interchangeable with new 3714202M91
14	3386659M2	2	Hydr Hose	Up to Serial or Engine Number D159049
	3715107M1	2	Hydr Hose	From Serial or Engine Number D159050
15	3581295M91	1	Tube	Left Hand
16	356303X1	2	Union	
17	3052960M1	2	Banjo Bolt	
18	3581293M91	1	Tube	Right Hand
19	3715862M1	1	Tubing	Replace and repair. Old not interchangeable with new 3714201M91
20	390972X1	2	Washer Metric	Up to Serial or Engine Number G139023
21	3582237M1	1	Hydr Hose	
22	3580804M2	1	Hydr Hose	Up to Serial or Engine Number E053050
	3386653M2	1	Hydr Hose	From Serial or Engine Number E053051
23	3581988M1	1	Union	
24	3019395X1	1	O Ring	
25	3019379X91	1	Union	
26	3019395X1	1	O Ring	(25)
27	339009X1	2	Hex. Sock. Screw	Up to Serial or Engine Number G139023
28	3714455M1	2	Bridle	Up to Serial or Engine Number G139023
29	3714456M1	1	Plate	Up to Serial or Engine Number G139023
30	3712673M1	1	Strap	Up to Serial or Engine Number E053050
31	3714926M92	1	Tube	From Serial or Engine Number E053051
32	355528X1	1	Union	From Serial or Engine Number E053051
33	3715880M1	1	Bridle	From Serial or Engine Number G139024
34	3715881M1	1	Bridle	From Serial or Engine Number G139024
35	3715882M1	1	Bridle	From Serial or Engine Number G139024
36	391038X1	1	Washer	From Serial or Engine Number G139024
37	1441500X1	1	Locknut	From Serial or Engine Number G139024
38	3715878M3	1	Stud	From Serial or Engine Number G139024
39	3778280M1	1	Plate	From Serial or Engine Number G139024
40	3778279M1	1	Stud	From Serial or Engine Number G139024

1-AG32-600-A

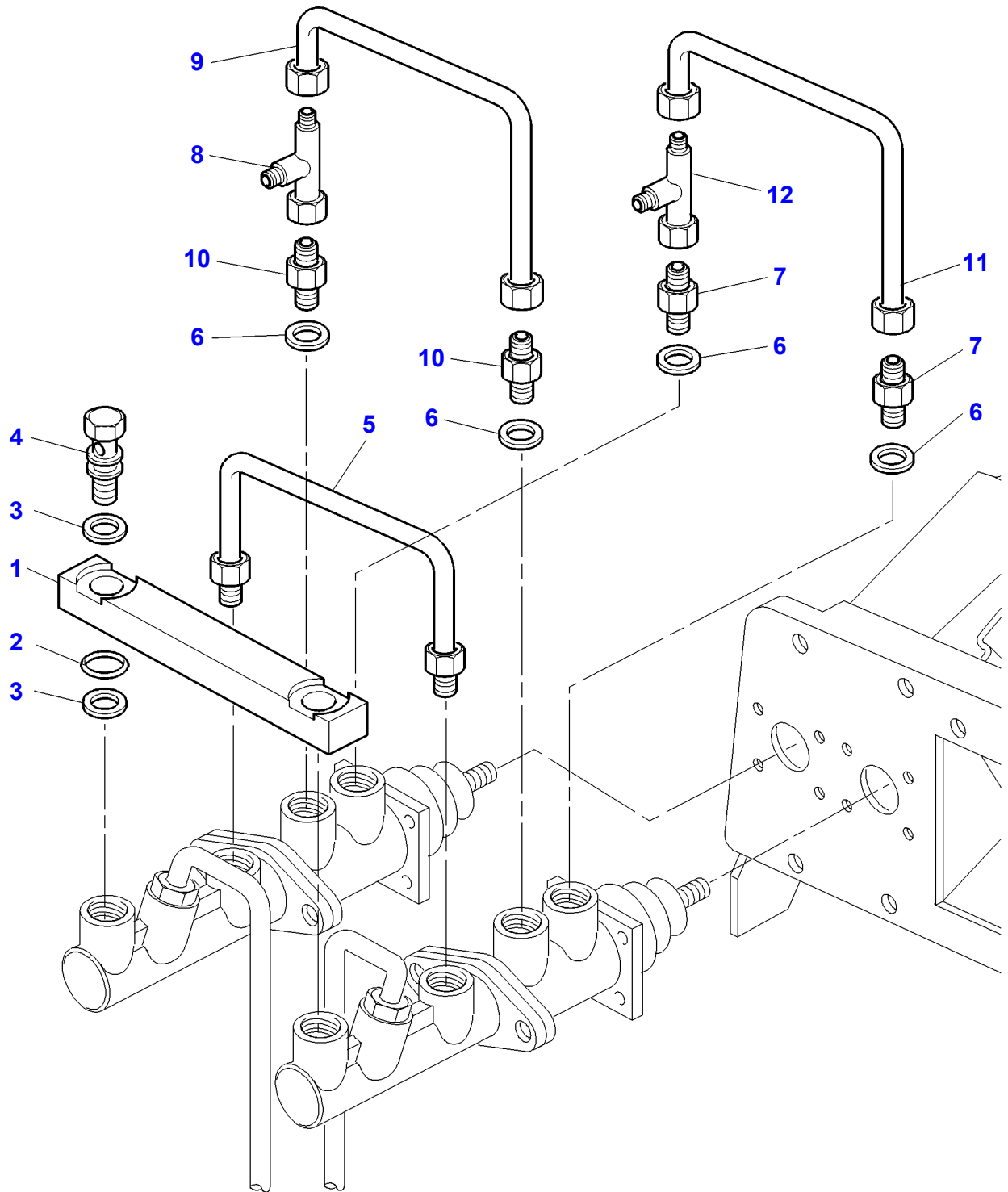

Brake Pipes And Master Cylinder

Item	Part Number	Qty	Description	Comments
1	3581463M2	1	Bar	[A]
2	3019395X1	2	O Ring	[A]
3	3581464M1	4	Bush	[A]
4	3581491M1	2	Banjo Bolt	[A]
5	3386681M92	1	Tube	
6	3004861X1	4	Washer	
7	3019574X1	2	Union	
8	364735X1	1	Union	
9	3387574M91	1	Tube	
10	3019382X1	2	Union	
11	3386678M91	1	Tube	
12	377218X1	1	Teepiece	

FOOTNOTE [A] WITH TRAILOR BRAKING

MF 8160 TRACTOR - 1637286
1-AG33-600-E

1-AG33-600-E

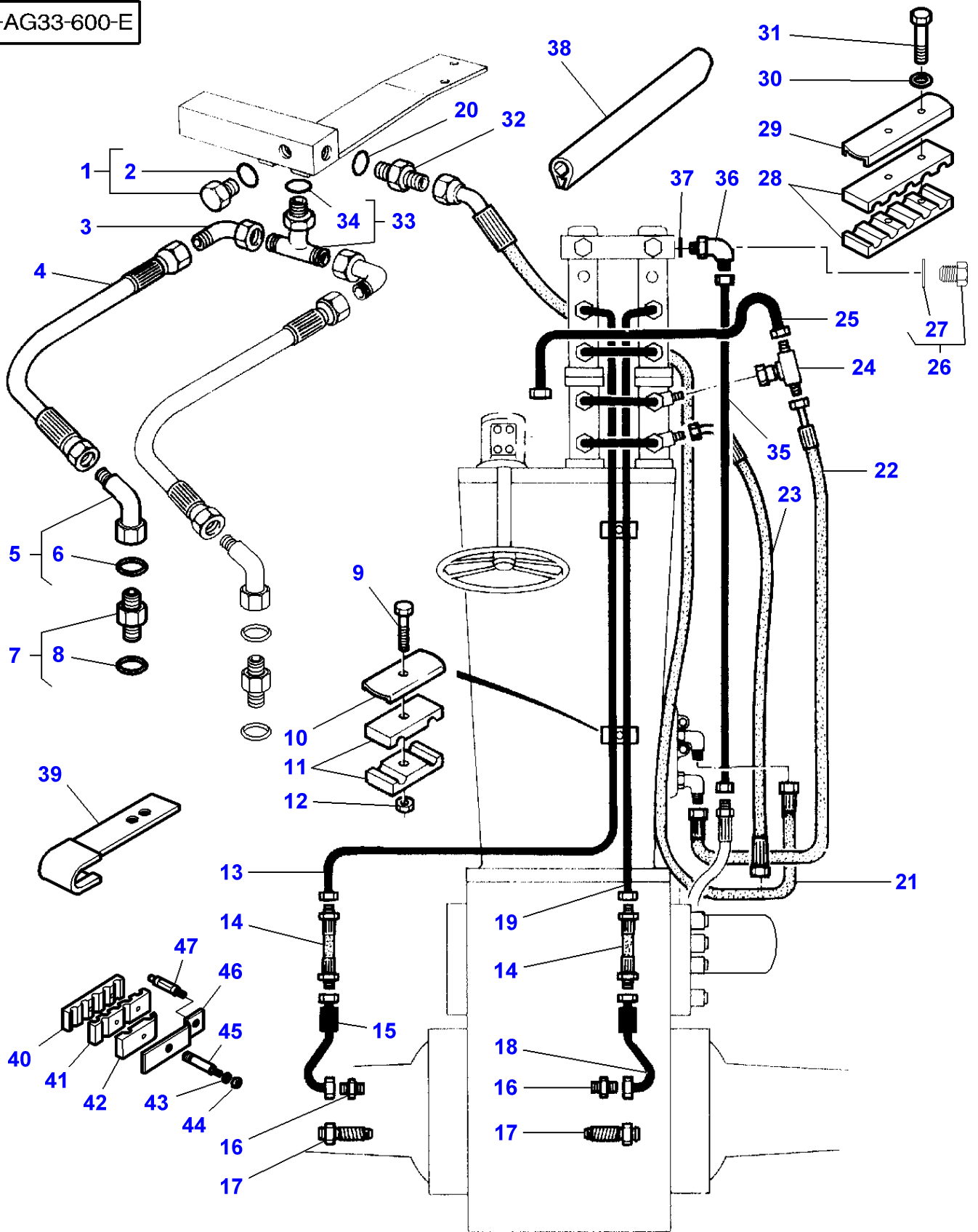

Power Braking Cylinders

Item	Part Number	Qty	Description	Comments
1	3019639X91	1	Plug	
2	3019395X1	1	O Ring	(1)
3	364603X1	2	Elbow	
4	3581693M2	2	Tube	Length 380MM
5	3019584X91	2	Union	[A] 135'
	364603X1	2	Elbow	[B]
6	3019395X1	1	O Ring	[A] (5)
7	3019379X91	2	Union	
8	3019395X1	1	O Ring	(7)
9	1441268X1	2	Screw Metric	
10	1625982M2	2	Plate	Width 14MM Length 41MM
11	3384779M1	4	Bridle	Width 12MM Length 41MM
12	339030X1	2	Nut Metric	
13	3714337M91	1	Tubing	[B] Up to Serial or Engine Number F339004
	3777887M1	1	Tubing	[B] From Serial or Engine Number F339005
	3714359M91	1	Tubing	[A] Up to Serial or Engine Number F272010
	3777886M1	1	Tubing	[A] From Serial or Engine Number F272011
14	3386659M2	2	Hydr Hose	Up to Serial or Engine Number D159049 Length 530MM
	3715107M1	2	Hydr Hose	From Serial or Engine Number D159050 Length 600MM
15	3581295M91	1	Tube	Left Hand
16	356303X1	2	Union	
17	3052960M1	2	Banjo Bolt	
18	3581293M91	1	Tube	Right Hand
19	3714335M91	1	Tubing	[B] Up to Serial or Engine Number F339004
	3777888M1	1	Tubing	[B] From Serial or Engine Number F339005
	3714357M91	1	Tubing	[A] Up to Serial or Engine Number F272010
	3777885M1	1	Tubing	[A] From Serial or Engine Number F272011
20	3019395X1	1	O Ring	
21	3582237M1	1	Hydr Hose	
22	3386653M2	1	Hydr Hose	
23	3386947M2	1	Hydr Hose	
24	372543X1	1	Union	
25	3580605M91	1	Tube	Up to Serial or Engine Number E032030
	3714926M92	1	Tube	From Serial or Engine Number E032031
26	3019639X91	1	Plug	
27	3019395X1	1	O Ring	(26)
28	3714455M1	2	Bridle	Up to Serial or Engine Number G139023
29	3714456M1	1	Plate	Up to Serial or Engine Number G139023
30	390972X1	2	Washer Metric	Up to Serial or Engine Number G139023
31	339009X1	2	Hex. Sock. Screw	Up to Serial or Engine Number G139023
32	3581988M1	1	Union	
33	3019607X91	1	Teepiece	
34	3019395X1	1	O Ring	(33)
35	3714339M91	1	Tubing	[B] Up to Serial or Engine Number E093049
	3715041M91	1	Tube	[B] From Serial or Engine Number E093050 Up to Serial or Engine Number F349062
	3777889M1	1	Tubing	[B] From Serial or Engine Number F350001
36	3019695X1	1	Elbow Nipple	[B]
37	3019396X1	1	O Ring	
38	3052562M1	1	Gasket	Length 80MM Replace and repair. Old not interchangeable with new 1684845M1
	3580695M1	2	Gasket	Length 1600 MM
	3052562M1	1	Gasket	Length 60MM Replace and repair. Old not interchangeable with new 1684845M1

Massey Ferguson**MF 8160 TRACTOR - 1637286****1637286****Page070-0075****Power Braking Cylinders**

Item	Part Number	Qty	Description	Comments
39	3712673M1	1	Strap	Up to Serial or Engine Number E032030
40	3715880M1	1	Bridle	From Serial or Engine Number G139024
41	3715881M1	1	Bridle	From Serial or Engine Number G139024
42	3715882M1	1	Bridle	From Serial or Engine Number G139024
43	391038X1	1	Washer	From Serial or Engine Number G139024
44	1441500X1	1	Locknut	From Serial or Engine Number G139024
45	3715878M3	1	Stud	From Serial or Engine Number G139024
46	3778280M1	1	Plate	From Serial or Engine Number G139024
47	3778279M1	1	Stud	From Serial or Engine Number G139024

FOOTNOTE [A] WITHOUT TRAILOR BRAKE**FOOTNOTE [B]** WITH TRAILOR BRAKING

1-AG17-009-A

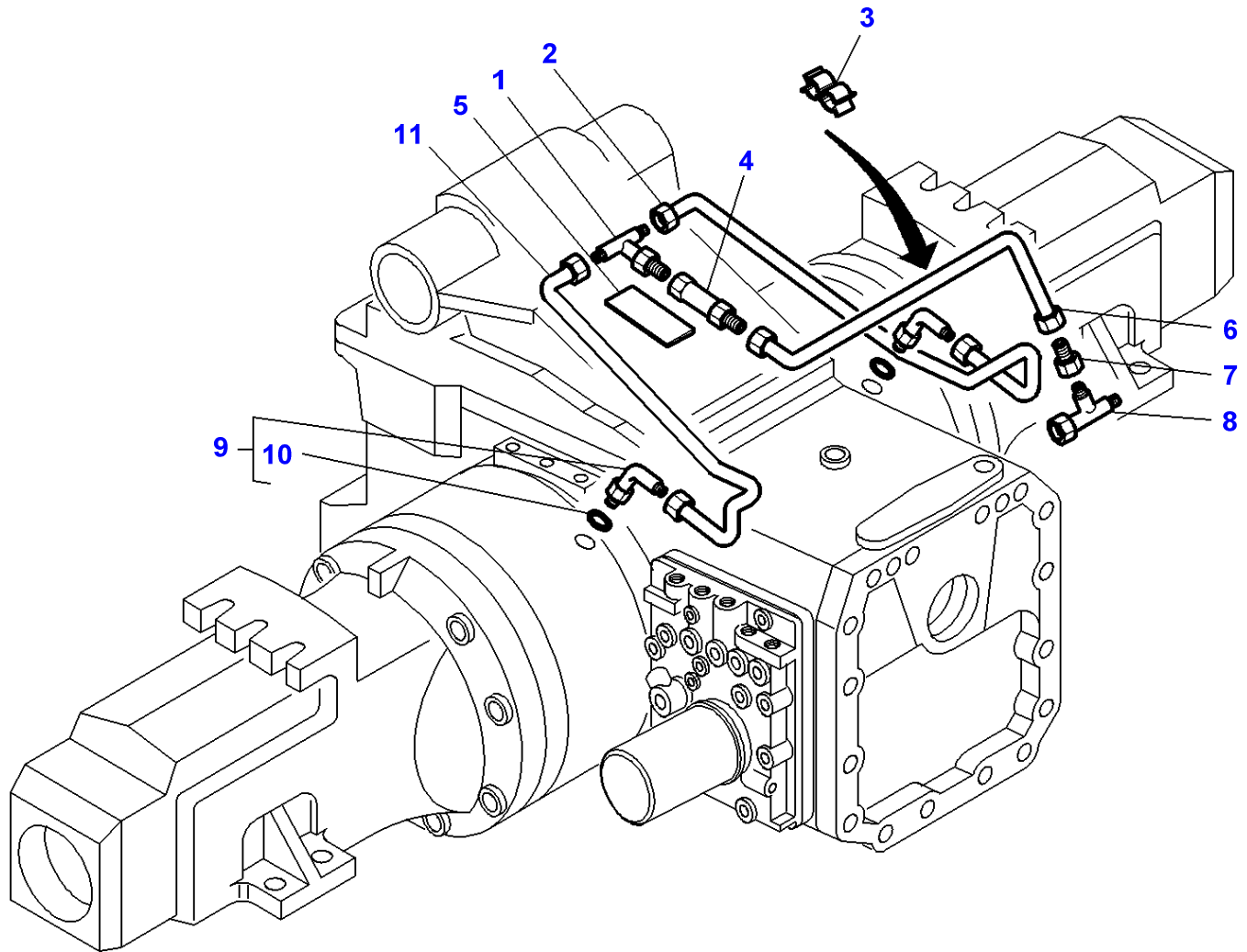

Massey Ferguson**MF 8160 TRACTOR - 1637286****1637286****Brakes - Hydraulic Pipes - With Rear Axle Housings Outer Gear - From F097021****Page070-0080**

Item	Part Number	Qty	Description	Comments
1	372543X1	1	Union	
2	3791093M2	1	Tube	Left Hand
3	3581696M1	2	Clamp	
4	3794675M1	1	Non Return Valve	Replace and repair. Old interchangeable with new 3791045M1
5	3581697M1	1	Gasket	
6	3791074M1	1	Tube	
7	377651X1	1	Reducer	Diameter 7/8"-3/4"
8	364704X1	1	Teepiece	Diameter 7/8"-14
9	3791055M92	2	Jet	Diameter M12
10	3019394X1	1	O Ring	(9)
11	3791092M3	1	Tube	Right Hand

1-AG17-011-B

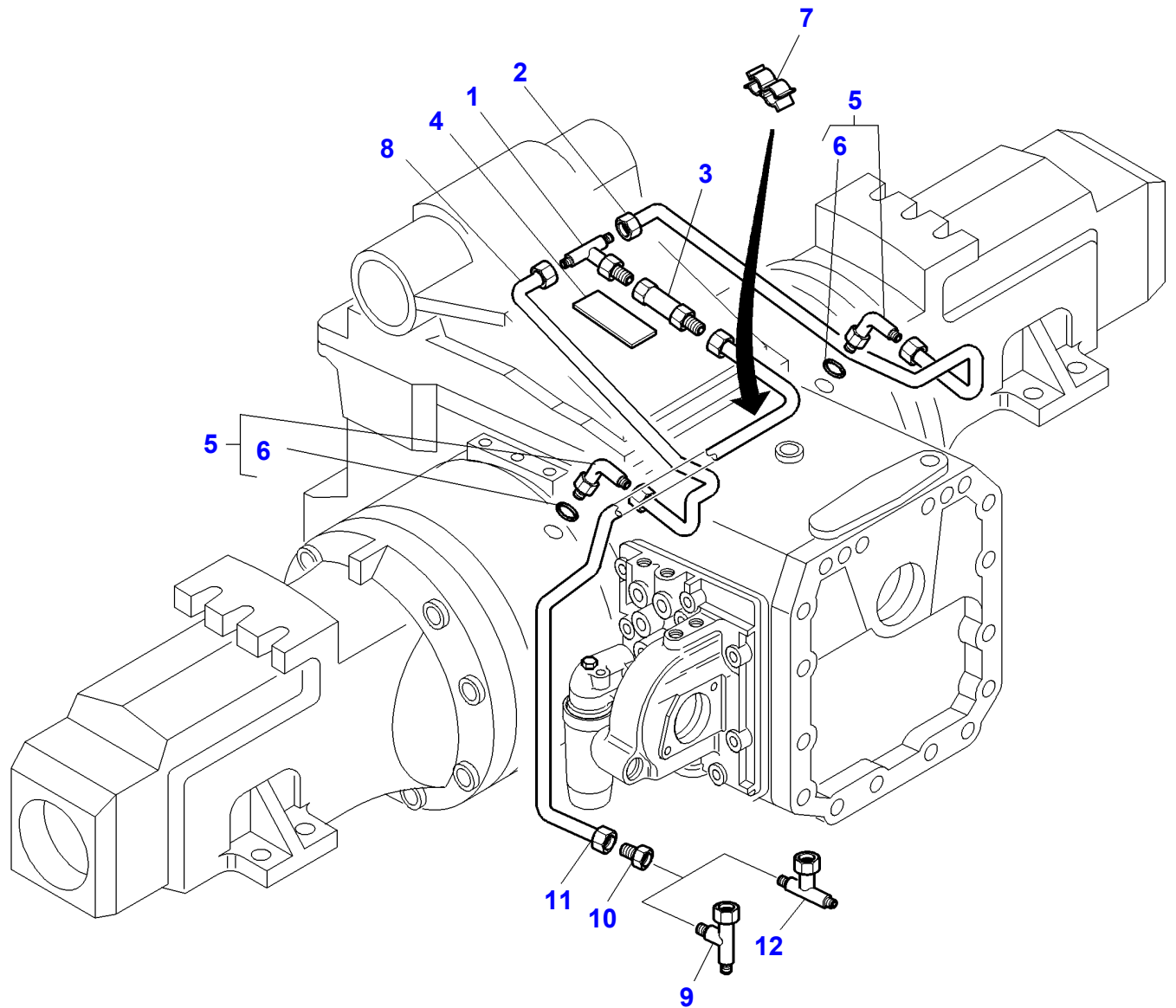

Massey Ferguson**MF 8160 TRACTOR - 1637286****1637286****Brakes - Hydraulic Pipes - With Rear Axle Housings Outer Gear - From F097021****Page070-0085**

Item	Part Number	Qty	Description	Comments
1	372543X1	1	Union	
2	3791093M2	1	Tube	Left Hand
3	3794675M1	1	Non Return Valve	Replace and repair. Old interchangeable with new 3791045M1
4	3581697M1	1	Gasket	
5	3791055M92	2	Jet	M12
6	3019394X1	1	O Ring	(5)
7	3581696M1	2	Clamp	
8	3791092M3	1	Tube	Right Hand
9	364704X1	1	Teepiece	Up to Serial or Engine Number F351047
10	377651X1	1	Reducer	Diameter 7/8"-3/4"
11	3791091M3	1	Tube	
12	367261X1	1	Union	From Serial or Engine Number F351048

1-AG17-017-A

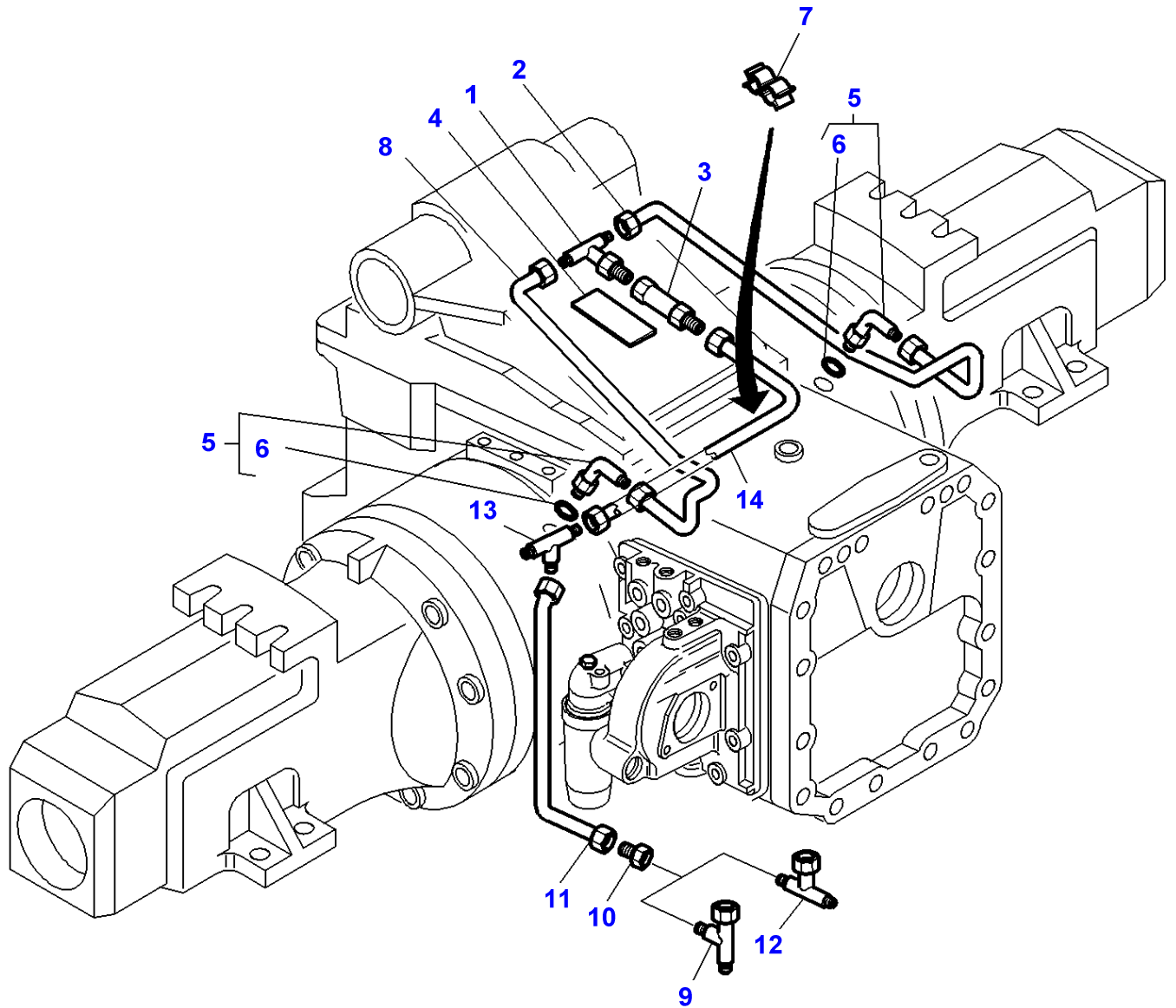

Massey Ferguson**MF 8160 TRACTOR - 1637286****1637286****Brakes - Hydraulic Pipes - With Rear Axle Housings Outer Gear/Not Heavy Duty /CCLS/ From G303029****Page070-0090**

Item	Part Number	Qty	Description	Comments
1	372543X1	1	Union	
2	3791093M2	1	Tube	Left Hand
3	3794675M1	1	Non Return Valve	Replace and repair. Old interchangeable with new 3791045M1
4	3581697M1	1	Gasket	
5	3791055M92	2	Jet	M12
6	3019394X1	1	O Ring	(5)
7	3581696M1	2	Clamp	
8	3791092M3	1	Tube	Right Hand
9	364704X1	1	Teepiece	Up to Serial or Engine Number F351047
10	377651X1	1	Reducer	Diameter 7/8"-3/4"
11	3792431M1	1	Tube	[A]
12	367261X1	1	Union	From Serial or Engine Number F351048
13	356560X1	1	Teepiece	[A]
14	3792446M1	1	Tube	[A]

FOOTNOTE [A] WITH NO RETURN VALVE HYD. BOOSTER

MF 8160 TRACTOR - 1637286
1-AP19-616-B

1-AP19-616-B

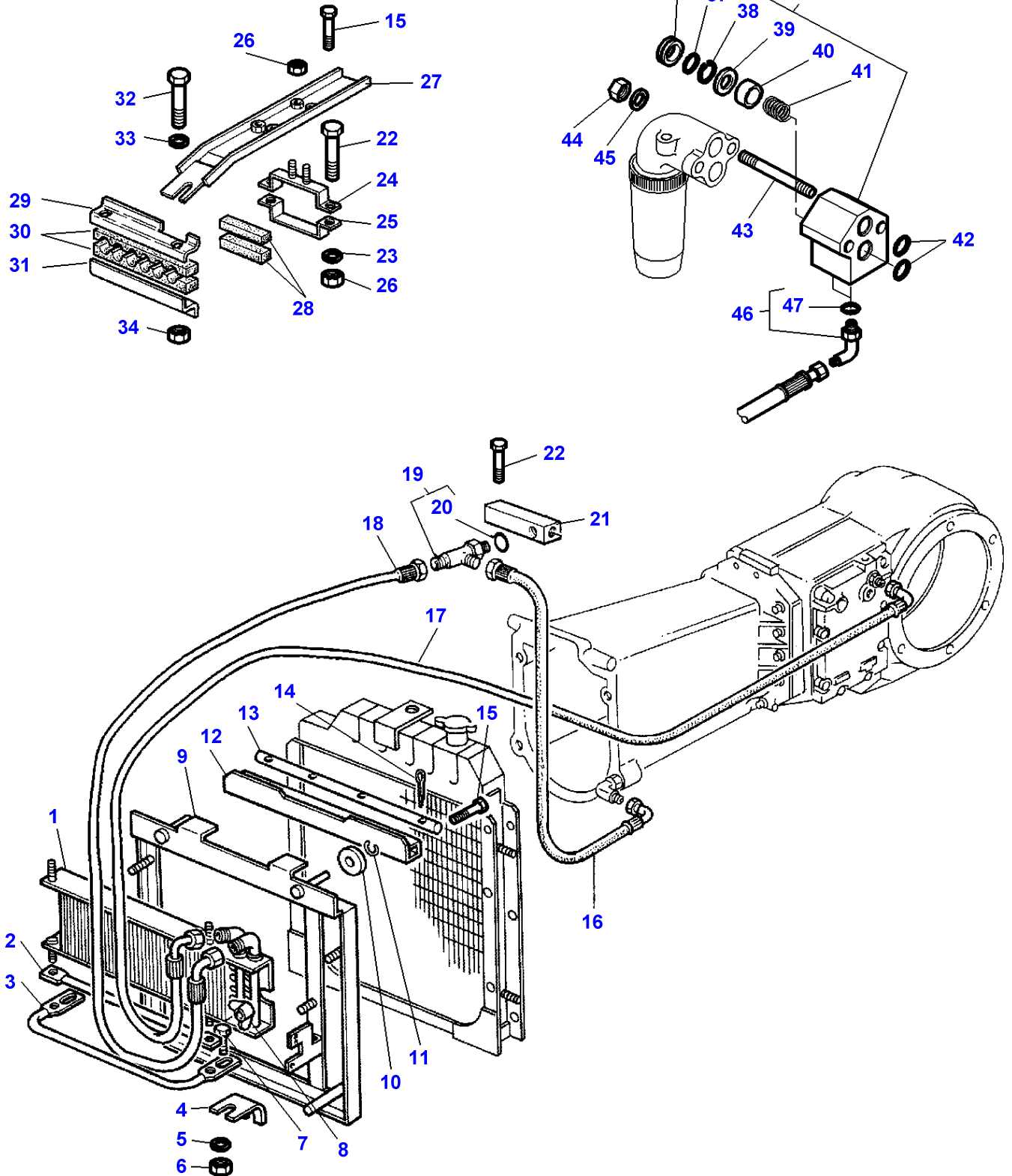

Item	Part Number	Qty	Description	Comments
1	3713692M2	1	Oil Cooler	
2	3713455M1	1	Guide	
3	3713454M2	1	Guide	
4	3713707M2	1	Strap	
5	390971X1	4	Washer	M6X12X1,5
6	339030X1	4	Nut Metric	M6
7	339560X1	2	Hex. Sock. Screw	M6X16
8	1441982X1	1	Nut Metric	M8
9	3713691M2	1	Support	
10	3713694M1	2	Spacer	
11	1440522X1	2	Clip	
12	3713693M1	1	Rail	
13	3389515M1	1	Stem	
14	354059X1	2	Pin	3 X 25MM
15	339124X1	4	Hex. Sock. Screw	M8X16
16	3386657M1	1	Hydr Hose	Length 1750MM
17	3713671M1	1	Hydr Hose	Length 4650 MM
	3778681M1	1	Hydr Hose	[A] Length 4650 MM
18	3713672M1	1	Hydr Hose	Length 2250MM
19	3581694M1	1	Jet	
20	3019397X1	1	O Ring	(19)
21	3581691M4	1	Bar	
22	339560X1	8	Hex. Sock. Screw	M6X16
23	390971X1	2	Washer	6X12X1,5
24	3617489M1	2	Bridle	
25	3617490M1	2	Bridle	
26	339030X1	8	Nut Metric	M6
27	3714232M2	1	Transverse	
28	3617376M1	4	Gasket	30X13X178MM
29	3714231M2	1	Support	Width 50MM
30	3387160M1	2	Bridle	
31	3615682M3	1	Support	Width 40MM
32	339168X1	2	Screw	M8X50
33	390972X1	9	Washer Metric	9X17X1,7
34	339169X1	5	Nut	M8
35	3792334M12	1	Non Return Valve	From Serial or Engine Number G303029
36	3792336M1	1	Bush	(35)
37	1026510M1	1	O Ring	(35)
38	1441786X1	1	Circlip	(35)
39	3792337M1	1	Washer	(35)
40	3792341M1	1	Non Return Valve	(35)
41	3792339M1	1	Spring	(35)
42	831196M1	2	O Ring	
43	3010814X1	2	Stud	M10
44	3009693X1	2	Nut Metric	
45	390734X1	2	Washer	
46	3019594X91	2	Elbow	M22
47	3019398X1	1	O Ring	(46)

FOOTNOTE [A] WITH LOAD SENSING

MF 8160 TRACTOR - 1637286
1-AP19-601-B

1-AP19-601-B

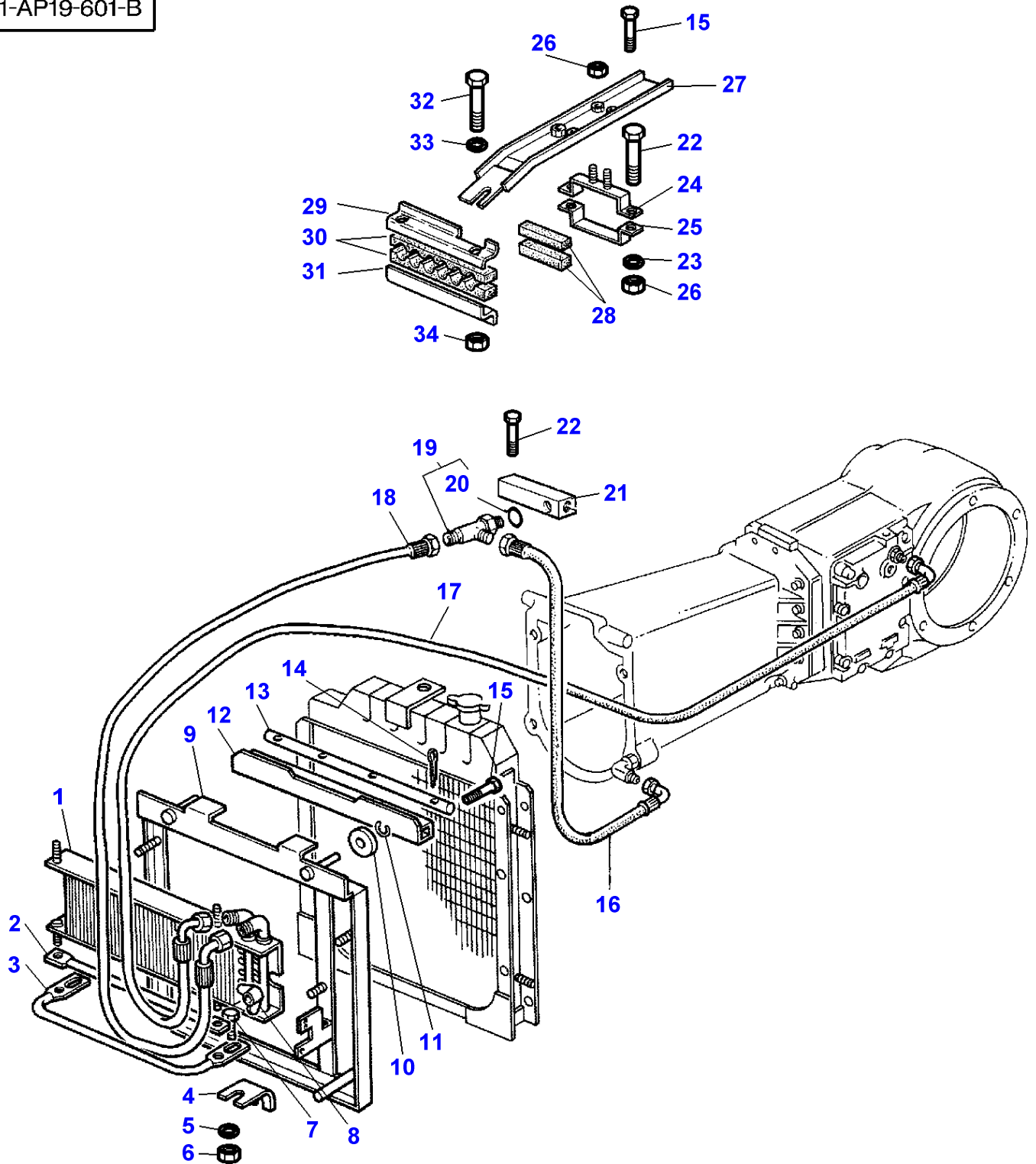

Item	Part Number	Qty	Description	Comments
1	3713692M2	1	Oil Cooler	
2	3713455M1	1	Guide	
3	3713454M2	1	Guide	
4	3713707M2	1	Strap	
5	390971X1	4	Washer	M6X12X1,5
6	339030X1	4	Nut Metric	M6
7	339560X1	2	Hex. Sock. Screw	M6X16
8	1441982X1	1	Nut Metric	M8
9	3713691M2	1	Support	
10	3713694M1	2	Spacer	
11	1440522X1	2	Clip	
12	3713693M1	1	Rail	
13	3389515M1	1	Stem	
14	354059X1	2	Pin	3 X 25MM
15	339124X1	4	Hex. Sock. Screw	M8X16
16	3386657M1	1	Hydr Hose	Length 1750MM
17	3713671M1	1	Hydr Hose	Length 4650 MM
	3778681M1	1	Hydr Hose	[A] Length 4650 MM
18	3713672M1	1	Hydr Hose	Length 2250MM
19	3581694M1	1	Jet	
20	3019397X1	1	O Ring	(19)
21	3581691M4	1	Bar	
22	339560X1	8	Hex. Sock. Screw	M6X16
23	390971X1	2	Washer	6X12X1,5
24	3617489M1	2	Bridle	
25	3617490M1	2	Bridle	
26	339030X1	8	Nut Metric	M6
27	3714232M2	1	Transverse	
28	3617376M1	4	Gasket	30X13X178MM
29	3714231M2	1	Support	Width 50MM
30	3387160M1	2	Bridle	
31	3615682M3	1	Support	Width 40MM
32	339168X1	2	Screw	M8X50
33	390972X1	9	Washer Metric	9X17X1,7
34	339169X1	5	Nut	M8

FOOTNOTE [A] WITH LOAD SENSING

MF 8160 TRACTOR - 1637286
1-AP19-612-B

1-AP19-612-B

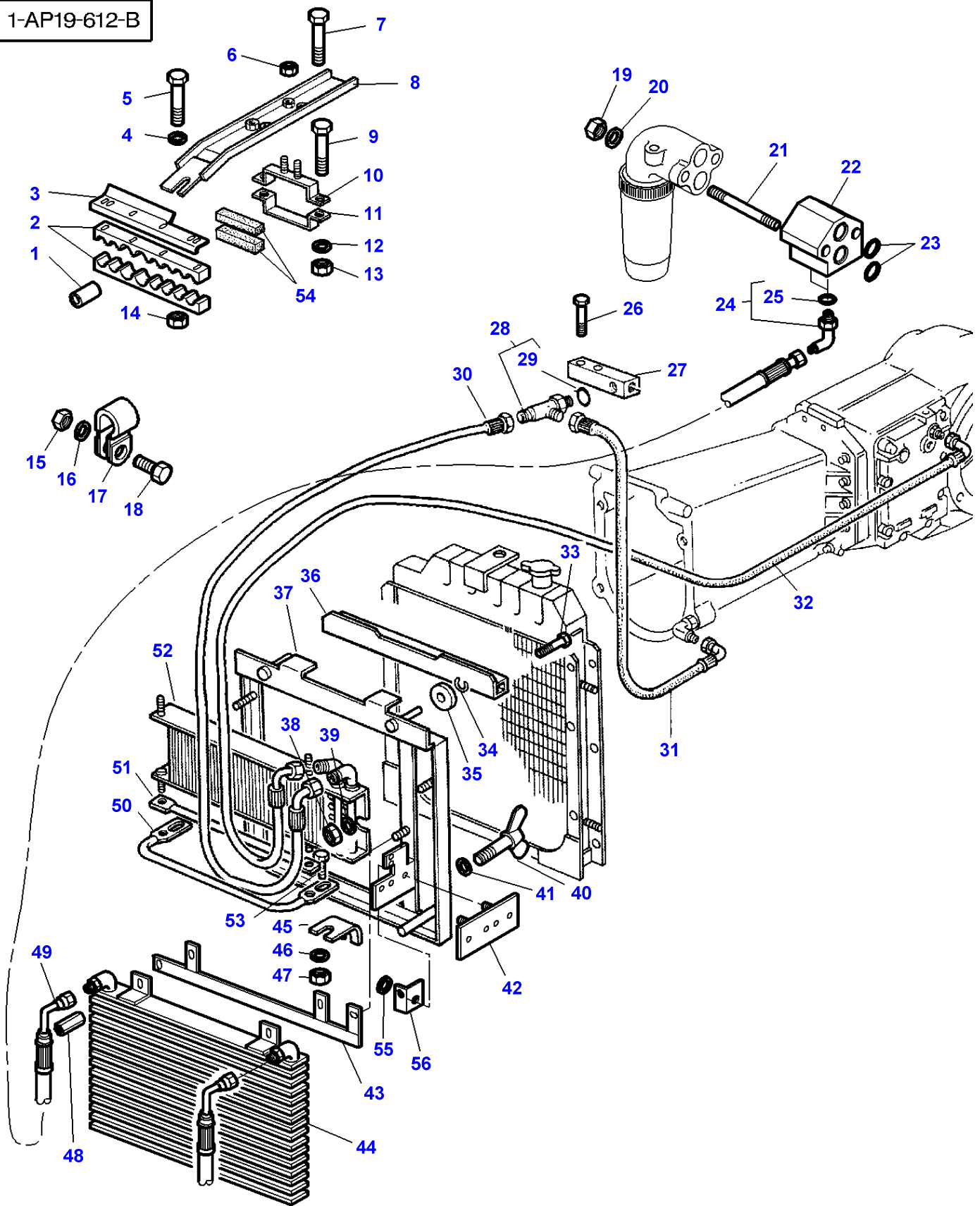

Item	Part Number	Qty	Description	Comments
1	3780011M1	6	Grommet	
2	5015337M2	4	Bridle	
3	3714231M2	1	Support	
4	390972X1	4	Washer Metric	Diameter 9 MM Diameter 17 MM Thickness 1,7 MM
5	339168X1	4	Screw	M8x50
6	339030X1	4	Nut Metric	M6
7	339124X1	4	Hex. Sock. Screw	M8x16
8	3714232M2	1	Transverse	
9	339560X1	4	Hex. Sock. Screw	M6x16
10	3617489M1	2	Bridle	
11	3617490M1	2	Bridle	
12	390971X1	4	Washer	M6
13	339030X1	4	Nut Metric	M6
14	339169X1	4	Nut	M8
15	339169X1	4	Nut	M8
16	390972X1	4	Washer Metric	Diameter 9 MM Diameter 17 MM Thickness 1,7 MM
17	3581507M1	4	Clamp	
18	339761X1	4	Hex. Sock. Screw	M8x25
19	3009693X1	2	Nut Metric	M10
20	339376X1	2	Lock Washer	M10
21	3010814X1	2	Stud	M10x130
22	3779847M1	1	Spacer	
23	831196M1	2	O Ring	
24	3019592X91	2	Union	M22
25	3019396X1	1	O Ring	(24)
26	339560X1	2	Hex. Sock. Screw	M6x16
27	3581691M4	1	Bar	
28	3581694M1	1	Jet	
29	3019397X1	1	O Ring	(28)
30	3713672M1	1	Hydr Hose	Length 2250 MM
31	3386657M1	1	Hydr Hose	Length 1750 MM
32	3778681M1	1	Hydr Hose	Length 4650 MM
33	339124X1	2	Hex. Sock. Screw	M8x16
34	1440522X1	2	Clip	
35	3713694M1	2	Spacer	
36	3713693M1	1	Rail	
37	3713691M4	1	Support	
38	339169X1	2	Nut	M8
39	390972X1	2	Washer Metric	Diameter 9 MM Diameter 17 MM Thickness 1,7 MM
40	339107X1	2	Wingbolt	M8x16
41	390972X1	2	Washer Metric	Diameter 9 MM Diameter 17 MM Thickness 1,7 MM
42	3779902M1	1	Strap	
43	3779875M2	1	Strap	
44	3777645M1	1	Oil Cooler	
45	3713707M2	1	Strap	
46	390971X1	4	Washer	M6
47	339030X1	4	Nut Metric	M6
48	3779876M1	2	Spacer	
49	3779924M1	2	Hydr Hose	Length 4900 MM
50	3713454M2	1	Guide	
51	3713455M1	1	Guide	
52	3713692M2	1	Oil Cooler	
53	339560X1	2	Hex. Sock. Screw	M6x16
54	3617376M1	2	Gasket	30x13x178 MM
55	391038X1	6	Washer	M6
56	3780119M2	1	Strap	

MF 8160 TRACTOR - 1637286
1-AP19-621-A

1-AP19-621-A

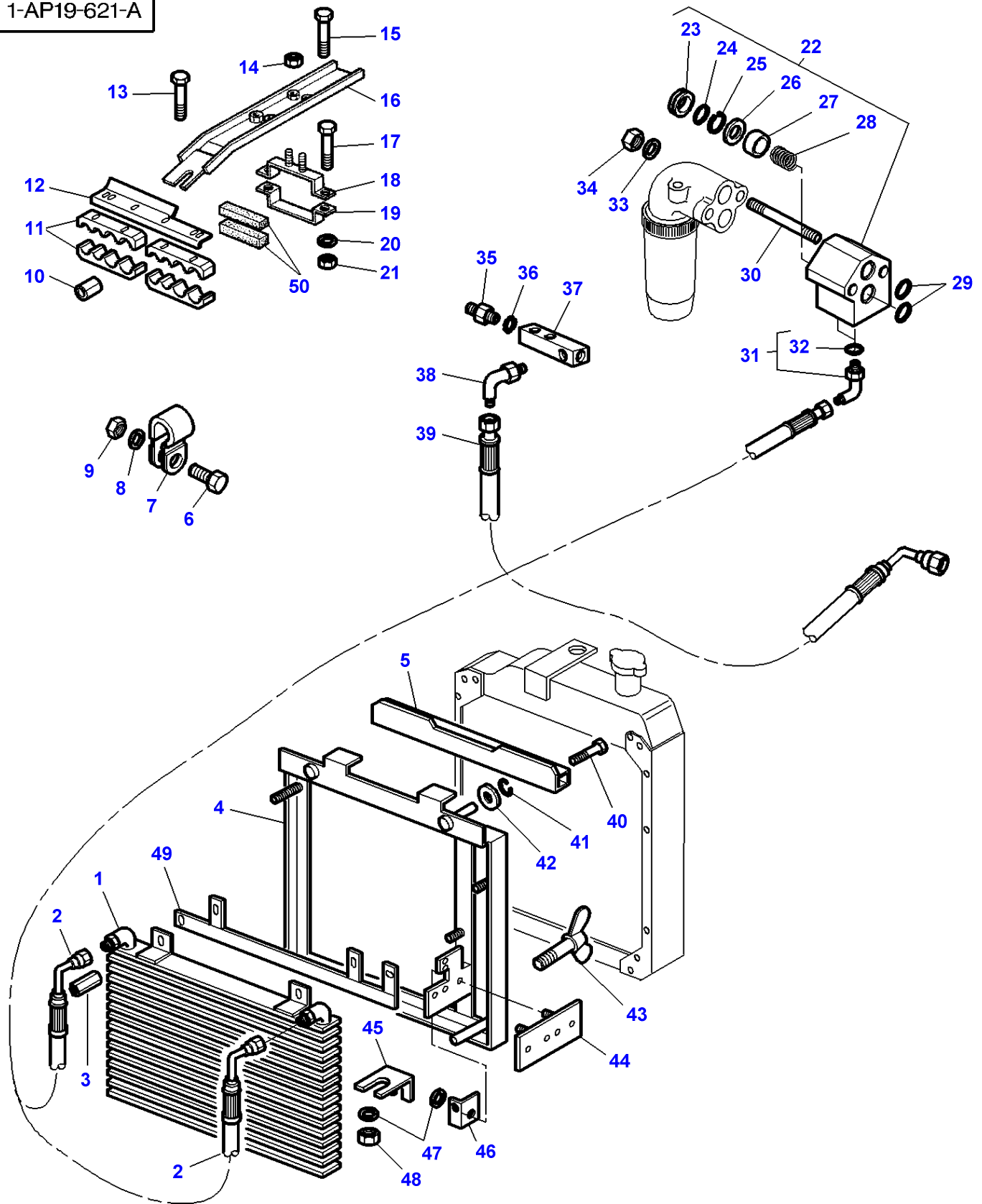

Item	Part Number	Qty	Description	Comments
1	3777645M1	1	Oil Cooler	
2	3781564M1	2	Hydr Hose	Length 4600MM
3	3779876M1	2	Spacer	
4	3713691M4	1	Support	
5	3713693M1	1	Rail	
6	339761X1	4	Hex. Sock. Screw	M8X25
7	3581507M1	4	Clamp	
8	390972X1	4	Washer Metric	
9	339169X1	4	Nut	
10	3780011M1	6	Grommet	
11	5015337M2	4	Bridle	
12	3714231M2	1	Support	
13	339168X1	4	Screw	M8X50
14	339030X1	4	Nut Metric	
15	339124X1	4	Hex. Sock. Screw	M8X16
16	3714232M2	1	Transverse	
17	339560X1	4	Hex. Sock. Screw	M6X16
18	3617489M1	2	Bridle	
19	3617490M1	2	Bridle	
20	390971X1	4	Washer	
21	339030X1	4	Nut Metric	
22	3792334M12	1	Non Return Valve	
23	3792336M1	1	Bush	(22)
24	1026510M1	1	O Ring	(22)
25	1441786X1	1	Circlip	(22)
26	3792337M1	1	Washer	(22)
27	3792341M1	1	Non Return Valve	(22)
28	3792339M1	1	Spring	(22)
29	831196M1	2	O Ring	
30	3010814X1	2	Stud	M10X130
31	3019594X91	2	Elbow	
32	3019398X1	1	O Ring	(31)
33	390734X1	2	Washer	
34	3009693X1	2	Nut Metric	
35	3581988M1	1	Union	
36	3019395X1	1	O Ring	
37	3581691M4	1	Bar	
38	3792449M91	1	Elbow Nipple	
39	3781565M1	1	Hydr Hose	Length 2850MM
40	339124X1	4	Hex. Sock. Screw	M8X16
41	1440522X1	2	Clip	
42	3713694M1	2	Spacer	
43	339107X1	2	Wingbolt	
44	3779902M1	1	Strap	
45	3713707M2	1	Strap	
46	3780119M2	1	Strap	
47	390972X1	4	Washer Metric	
48	339030X1	4	Nut Metric	
49	3779875M2	1	Strap	
50	3617376M1	4	Gasket	

1-AP19-620-A

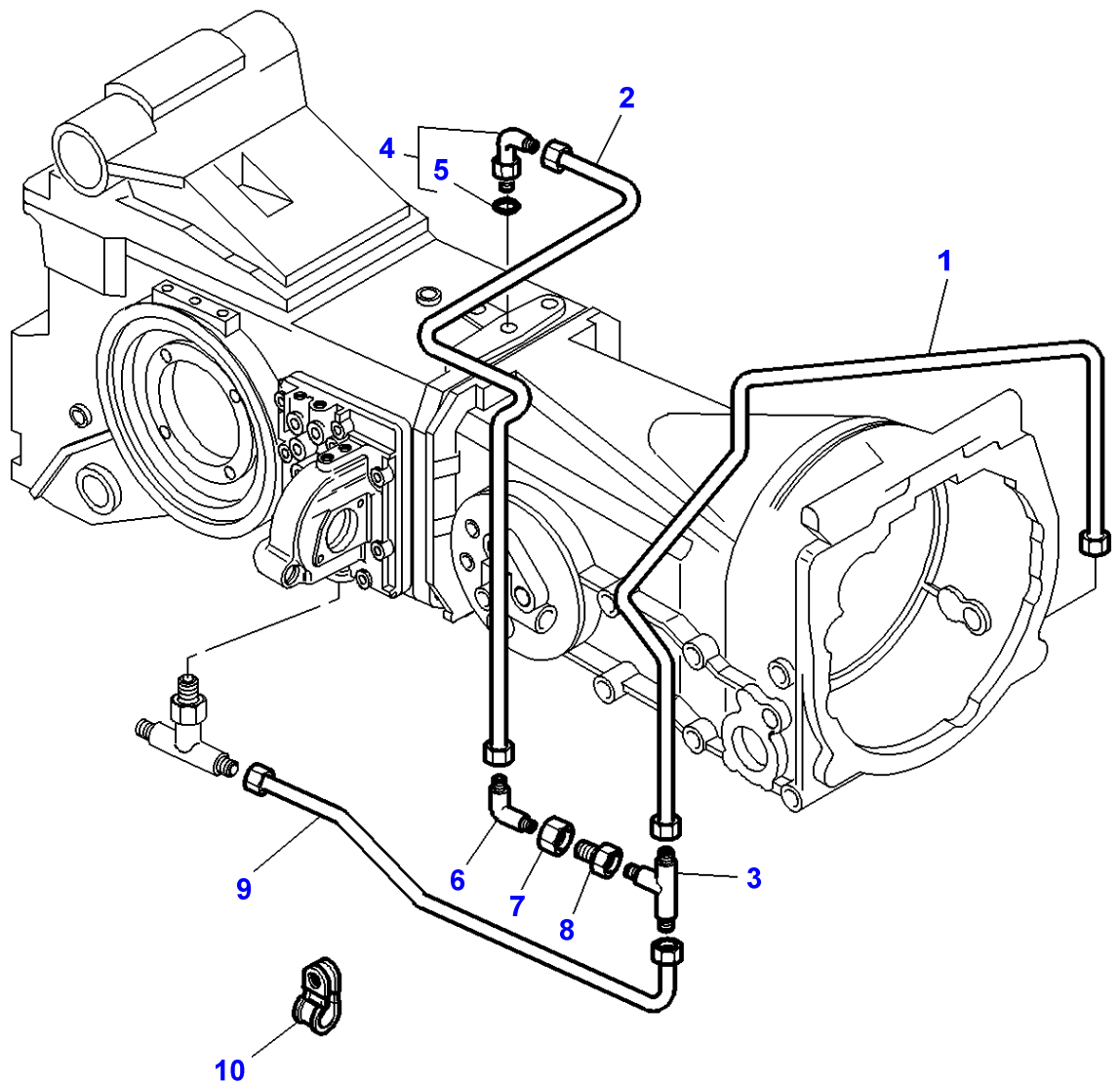

Massey Ferguson**MF 8160 TRACTOR - 1637286****1637286****Oil Cooler - With Not Heavy Duty Transmission / Load Sensing From No G303029****Page070-0115**

Item	Part Number	Qty	Description	Comments
1	3792421M1	1	Tube	
2	3713206M91	1	Tube	
3	3792451M91	1	Jet	
4	3619500M1	1	Union	M12
5	3019394X1	1	O Ring	(4)
6	364603X1	1	Elbow	9/16-18
7	22576X	1	Union Nut	
8	356629X1	1	Reducer	7/8-14
9	3792400M1	1	Tube	
10	3387756M1	1	Strap	Diameter 16MM

1-AP30-600-A

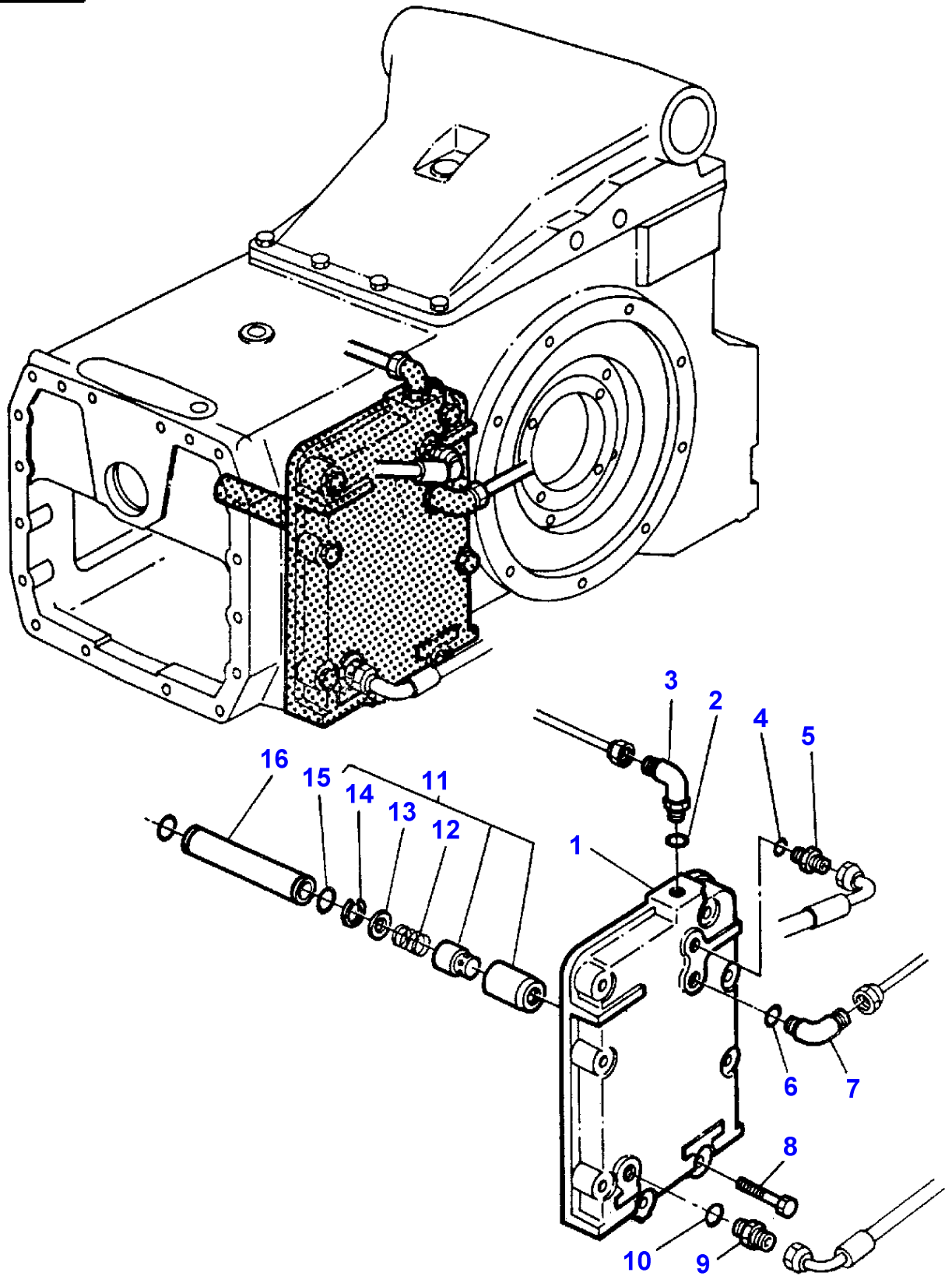

Item	Part Number	Qty	Description	Comments
1	3619454M1	1	Cover	
2	3019397X1	1	O Ring	
3	3019691X1	1	Union	
4	3019397X1	1	O Ring	
5	3019386X1	1	Union	
6	3019398X1	1	O Ring	
7	3019421X1	1	Union	
8	354653X1	6	Screw	Length 70MM
	354655X1	2	Bolt Unc	Length 76MM
9	3019454X1	1	Union	[A]
10	3019455X1	1	O Ring	[A]
11	3387391M94	1	Non Return Valve	4,5 BARS
12	3386531M3	1	Spring	(11) Length 46/48 MM
13	3387176M1	1	Washer	(11)
14	339364X1	1	Clip	(11)
15	364101X1	2	Seal	
16	3386959M2	1	Tube	

FOOTNOTE [A] WITH DISTRIBUTOR

MF 8160 TRACTOR - 1637286
1-AP31-600-A

1-AP31-600-A

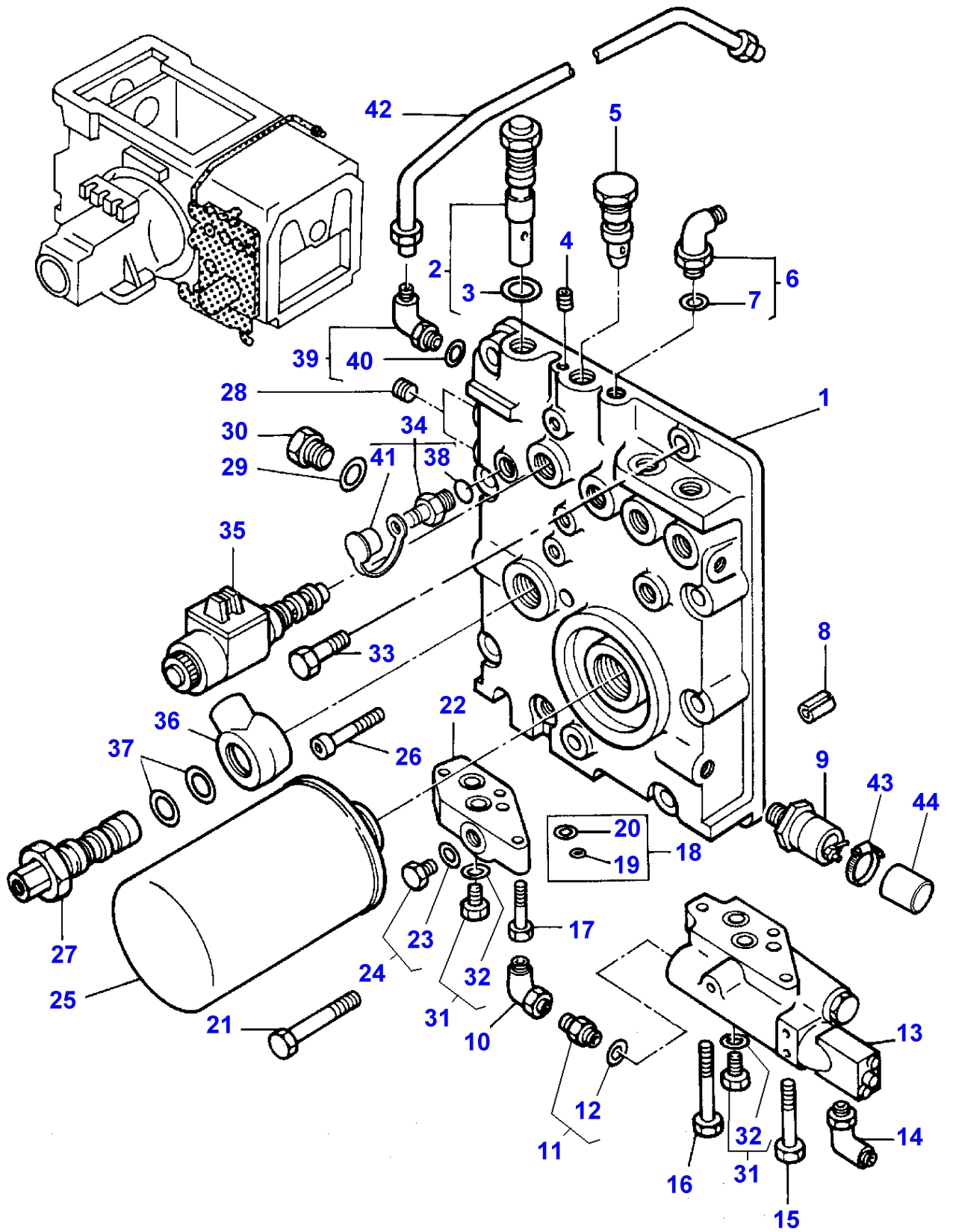

Hydraulics - Hydraulic Cover Rh

Item	Part Number	Qty	Description	Comments
1	3619453M1	1	Cover	
2	3323471M91	1	Pressure Valve	
3	835025M1	1	O Ring	(2)
4	356039X1	1	Plug	
5	3382294M91	1	Valve	
6	3019414X91	1	Union	Two Wheel Drive
7	3019396X1	1	O Ring	(6)
8	3000705X1	2	Pin	
9	3582916M91	1	Pressure Switch	
10	364279X1	1	Elbow	[A]
11	3019383X91	1	Adaptor	[A]
12	3019397X1	1	O Ring	[A] (11)
13	3615802M1	1	Pressure Valve	[A]
14	3019302X91	1	Union	[A]
	3019393X1	1	O Ring	[A]
15	1441764X1	2	Screw Metric	[A]
16	1440349X1	1	Screw Metric	[A] M8X30
17	391981X1	3	Screw Metric	[B] M8X35
18	3102155M91	1	Kit, Repair	[B]
19	195561M1	1	O Ring	[B] (18)
20	832276M1	2	O Ring	[B] (18)
21	354655X1	2	Bolt Unc	Length 76MM
	354653X1	5	Screw	Length 70MM
22	3382284M1	1	Plate	[B]
23	3583994M91	1	Plug	[B]
24	3019397X1	1	O Ring	[B] (23)
25	3386701M2	1	Hydr. Element	
26	357747X1	1	Screw	
27	3386709M93	1	Pressure Valve	
28	356040X1	2	Plug	
29	3019398X1	1	O Ring	
30		1	Plug	Not serviced,order 3019645X91
31	3019639X91	1	Plug	
32	3019395X1	1	O Ring	(31)
33	832566M1	1	Screw	
34	3384387M1	2	Pressure Intake	
35		2	Electrovalve	See Page - Reference Number 090-0115/10
36	3582312M3	1	Union	
37	3582313M1	2	O Ring	
38	831452M1	1	O Ring	(34)
39	3019414X91	1	Union	
40	3019396X1	1	O Ring	(39)
41	3467187M1	1	Cap	(34)
42	3619496M91	1	Tube	
43	338616X1	1	Hose Clip	
44	3038719M2	1	Protector	

FOOTNOTE [A] WITH TRAILOR BRAKING

FOOTNOTE [B] WITHOUT TRAILOR BRAKE

MF 8160 TRACTOR - 1637286
1-AP31-601-A

1-AP31-601-A

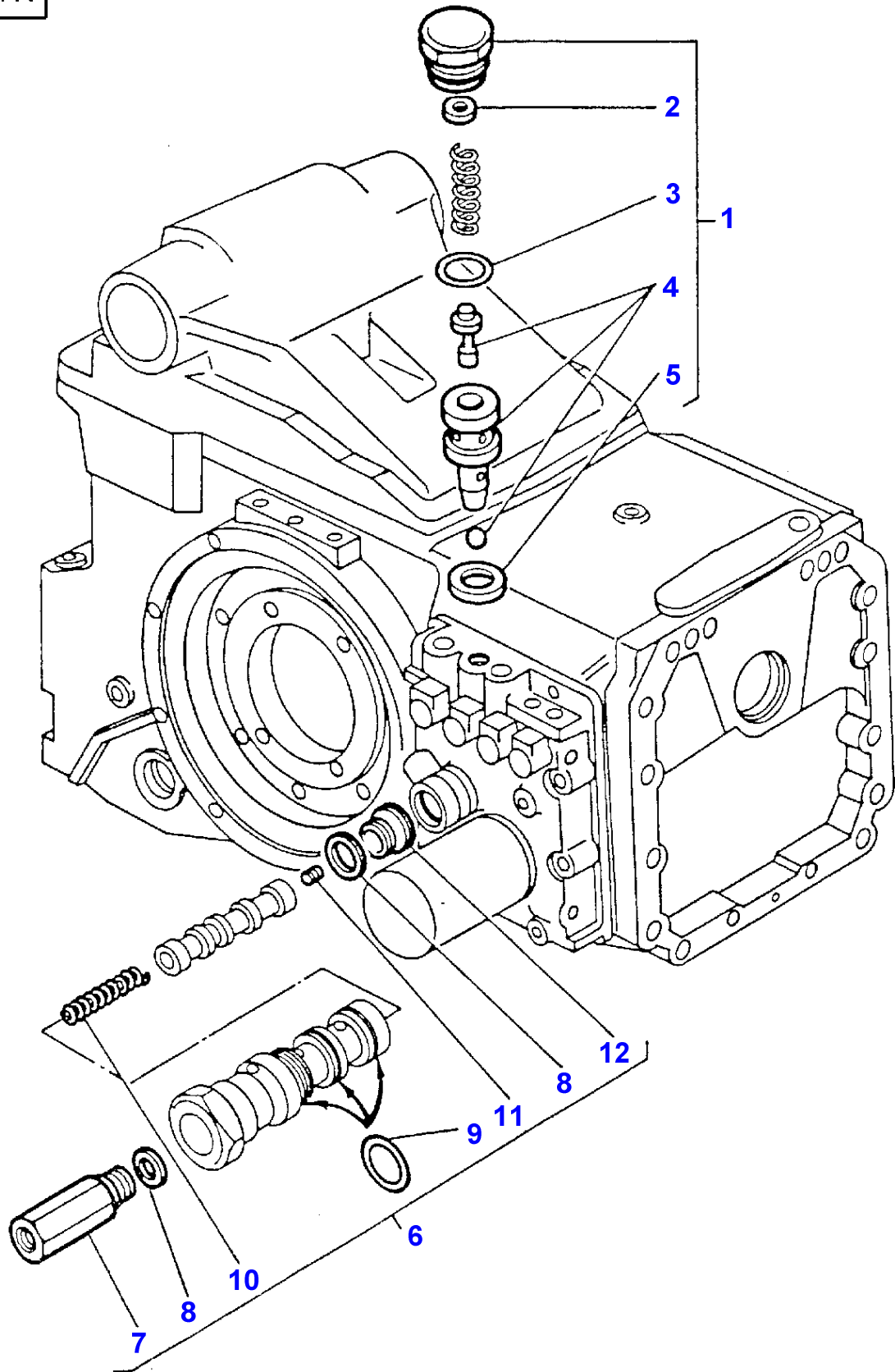

Massey Ferguson**MF 8160 TRACTOR - 1637286**

1637286

Hydraulics - Hydraulic Cover Rh

Page070-0130

Item	Part Number	Qty	Description	Comments
1	3382294M91	1	Valve	
2	1806184M1	X	Shim	(1) Thickness 0,5MM
	3102068M1	X	Shim	(1) Thickness 0,3MM
	3102069M1	X	Shim	(1) Thickness 0,4MM
	3104724M1	X	Shim	(1) Thickness 0,8MM
3	1807116M1	1	O Ring	(1)
4	1807049M1	1	Valve	(1)
5	3104723M1	1	Washer	(1)
6	3386709M93	1	Pressure Valve	
7	1897552M1	1	Plug	(6)
8	1897431M1	2	Gasket	(6)
9	3476379M1	1	Kit, O Rings	(6)
10	1897553M1	1	Spring	(6)
11	3476378M1	1	Dowel	(6)
12	1897555M1	1	Plug	(6)

1-AP31-602-C

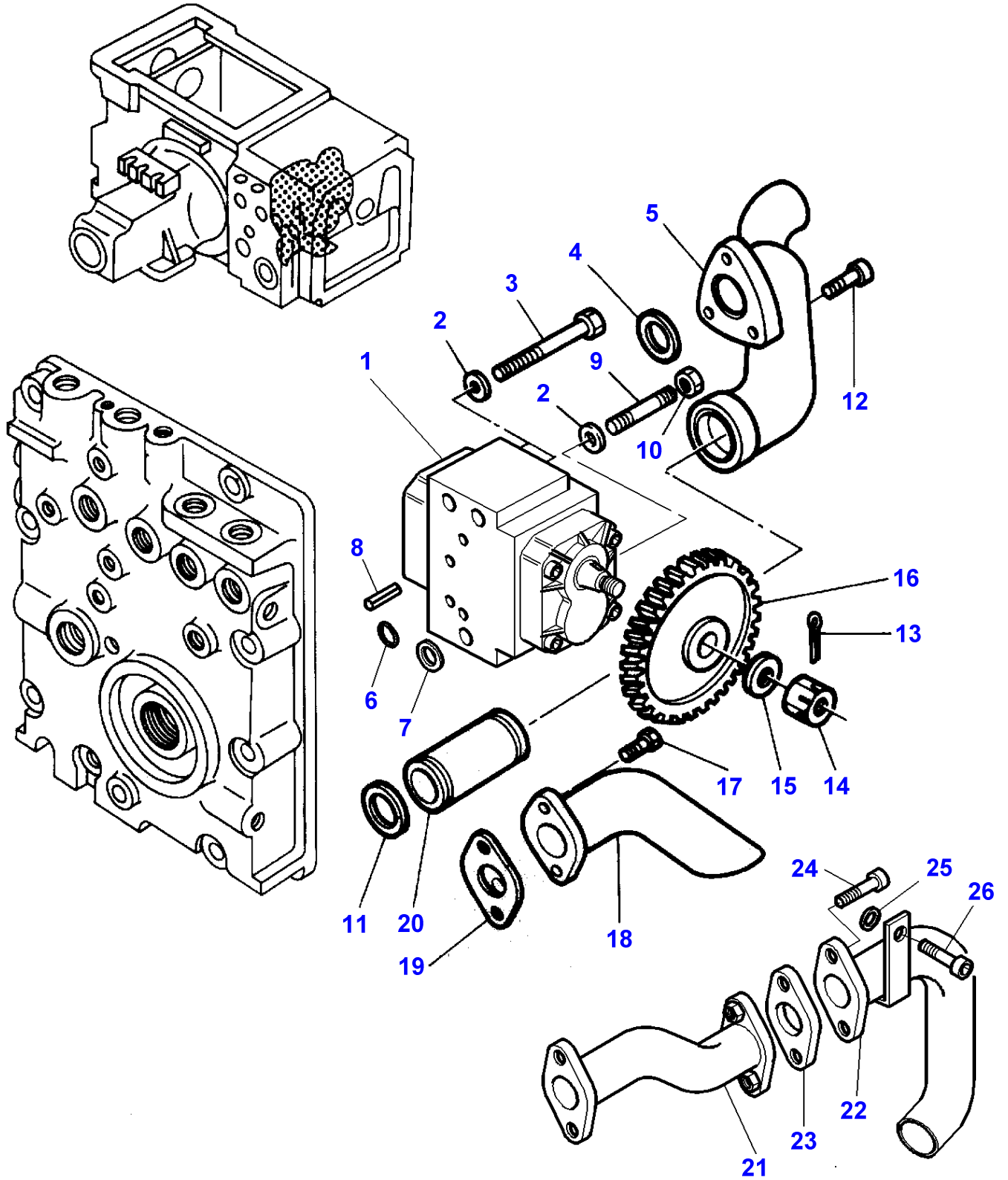

Item	Part Number	Qty	Description	Comments
1	3038730M2	1	Lift Pump	Up to Serial or Engine Number G182202 EATON HYD.
	3790722M1	1	Pump	From Serial or Engine Number G182203 CASAPPA
2	366496X1	3	Washer	
3	354630X1	2	Screw	3/8"-16X95MM
4	831702M1	1	O Ring	
5	3619455M2	1	Manifold	
6	195562M1	2	O Ring	
7	365392X1	1	O Ring	
8	3038675M1	2	Pin	
9	355566X1	1	Nut Unc	
10	3615397M1	1	Stud	
11	366434X1	2	O Ring	
12	357844X1	1	Screw Unc	1/4"-20X57MM
	357832X1	2	Screw Unc	1/4"X19MM
13	354061X1	1	Pin	
14	353926X1	1	Nut Unf	
15	390735X1	1	Washer	
16	3042670M2	1	Pinion	
17	339560X1	2	Hex. Sock. Screw	
18	3619184M91	1	Tube	Up to Serial or Engine Number E261024
19	3386706M1	1	Gasket	
20	3619457M1	1	Tube	
21	3790029M91	1	Tube	From Serial or Engine Number E261025
22	3790031M92	1	Tube	From Serial or Engine Number E261025
23	3386706M1	1	Gasket	From Serial or Engine Number E261025
24	3009281X1	2	Screw	From Serial or Engine Number E261025 M6X16
25	391039X1	1	Washer Metric	From Serial or Engine Number E261025
26	3009285X1	1	Screw	From Serial or Engine Number E261025 M8X16

1-AP32-602-A

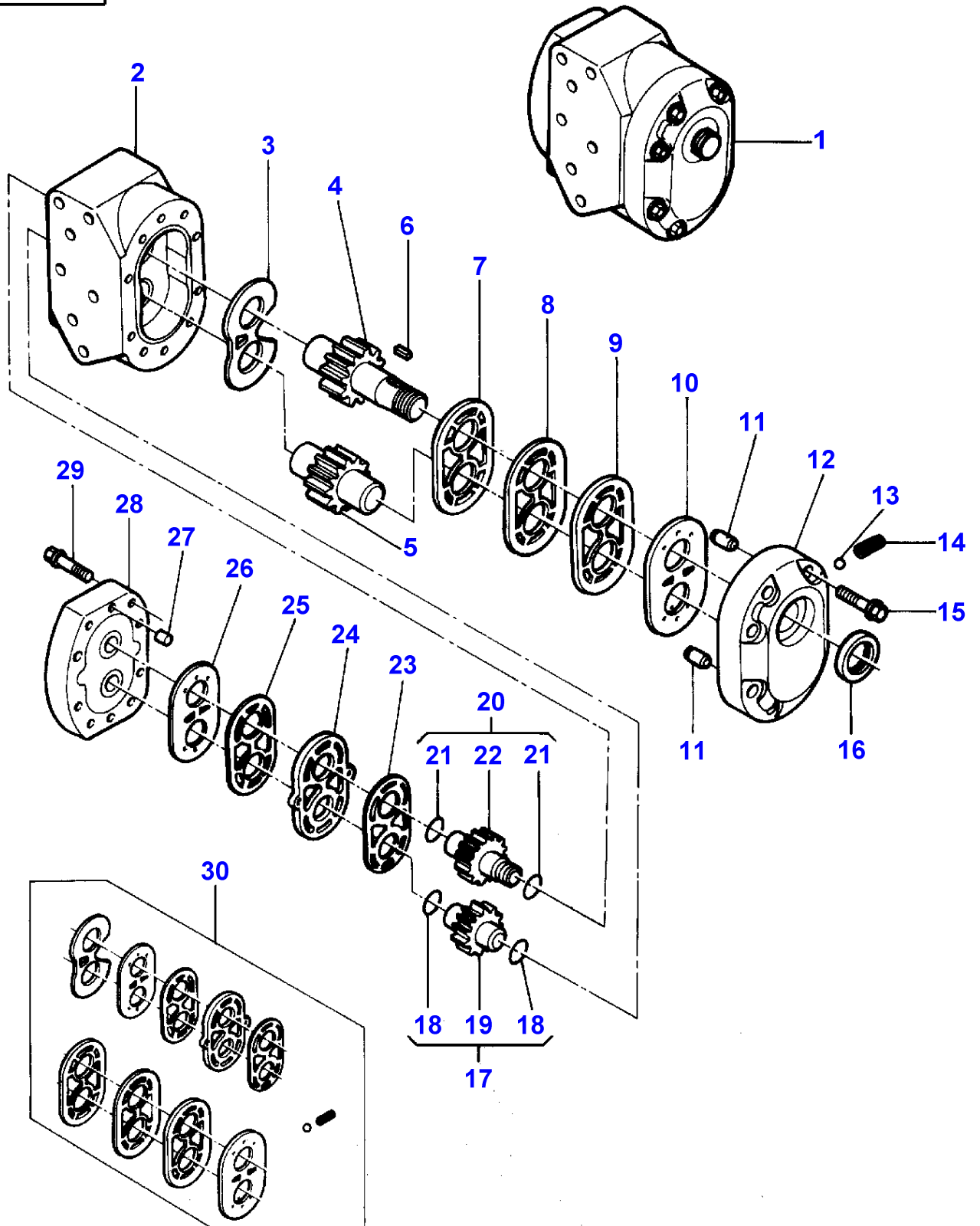

Hydraulic Pump - Right Side - Up To G182202

Item	Part Number	Qty	Description	Comments
1	3038730M2	1	Lift Pump	EATON HYDR.
2	1052311M91	1	Body Pump	(1)
3		1	Plate	(1) Not serviced,order REF 30
4	1051425M91	1	Pinion	(1)
5	1051426M91	1	Pinion	(1)
6	371279X1	1	Key	(1)
7		1	Gasket	(1) Not serviced,order REF 30
8		1	Protector	(1) Not serviced,order REF 30
9		1	Gasket	(1) Not serviced,order REF 30
10		1	Gasket	(1) Not serviced,order REF 30
11	1650331M1	4	Clevis Pin	(1)
12	1051420M91	1	Plate	(1)
13		1	Ball	(1) Not serviced,order REF 30
14		1	Spring	(1) Not serviced,order REF 30
15	1088394M1	4	Screw	(1)
	371278X1	4	Bolt	(1) 5/16-18 X 1,5"
16		1	Gasket	(1) Not serviced,order REF 30
17	1051430M91	1	Pinion	(1)
18	1754669M1	2	Circlip	(17)
19		1	Pinion	(17) Not serviced,order REF 17
20	1051429M91	1	Pinion	(1)
21	1754669M1	2	Circlip	(20)
22		1	Pinion	(20) Not serviced,order REF 20
23		1	Protector	(1) Not serviced,order REF 30
24		1	Gasket	(1) Not serviced,order REF 30
25		1	Gasket	(1) Not serviced,order REF 30
26		1	Gasket	(1) Not serviced,order REF 30
27	371276X1	1	Clevis Pin	(1)
28	1051432M91	1	Cover	(1)
29	371277X1	8	Bolt	(1)
30	837298M91	1	Parts Pack	(1)

1-AP32-603-A

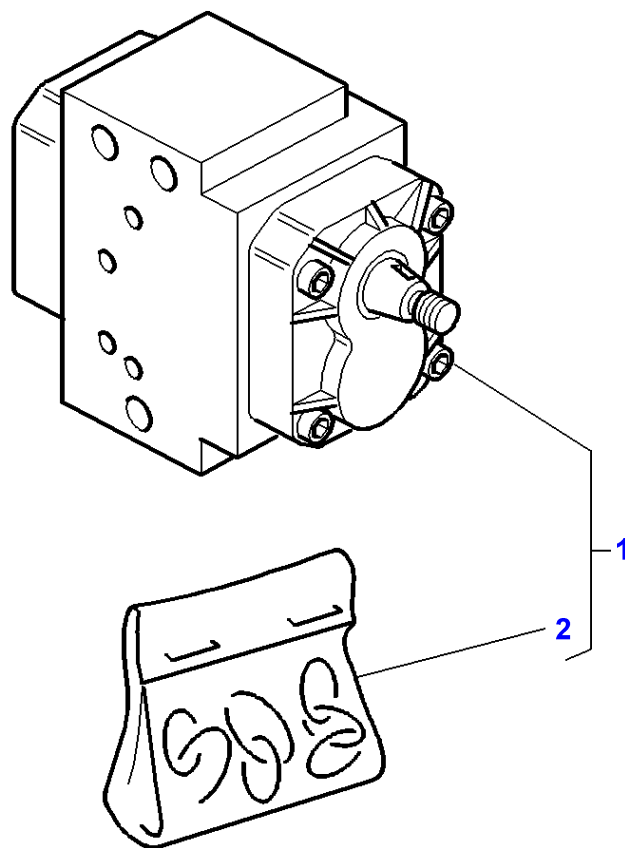

Massey Ferguson

MF 8160 TRACTOR - 1637286

1637286

Hydraulic Pump - Right Side - From G182203

Page070-0145

Item	Part Number	Qty	Description	Comments
1	3790722M1		Pump	CASAPPA
2	3903024M91	1	Kit, Joint	[A] (1)

FOOTNOTE [A] ONLY P/NS WITH ITEMS ARE SUPPLIED IN SPARE PARTS

1-AP12-600-A

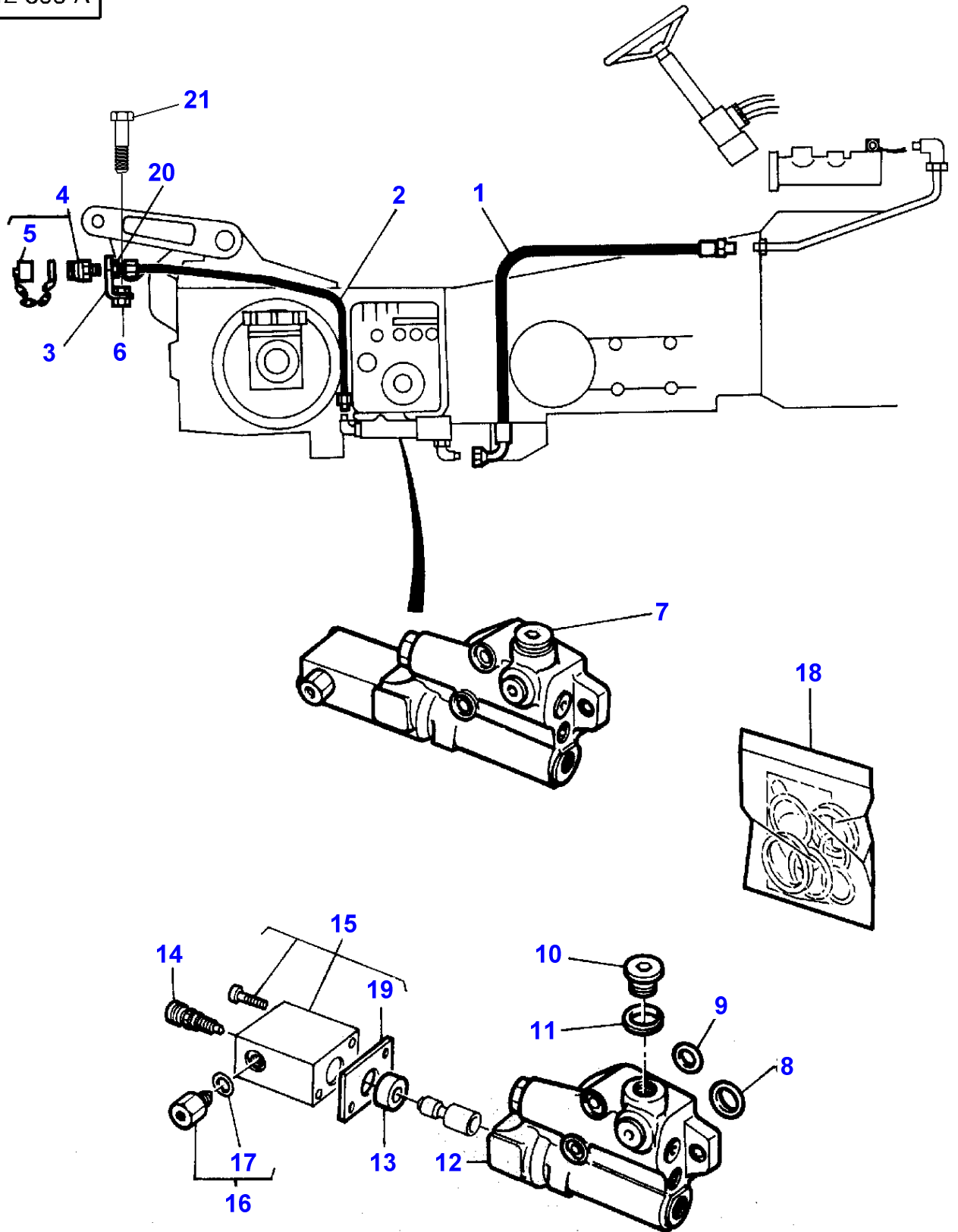

Massey Ferguson**MF 8160 TRACTOR - 1637286**

1637286

Trailer Brakes - Pipes And Fittings

Page070-0150

Item	Part Number	Qty	Description	Comments
1	3387363M1	1	Tube	
2	3581943M93	1	Tube	
3	3581942M3	1	Support	
4	3581307M3	1	Pressure Valve	
5	3616259M1	1	Plug	(4)
6	375112X1	2	Nut Unc	
7	3615802M1	1	Pressure Valve	
8	3102896M1	2	O Ring	(7)
9	3102897M1	1	O Ring	(7)
10	3106330M1	1	Plug	(7)
11	3106328M1	1	O Ring	(7)
12		1	Body	(7)
				Not serviced,order REF 7
13	3106326M1	1	Bush	(7)
14	3103513M1	1	Pressure Valve	(7)
15	3106331M1	1	Head	(7)
16	3582065M1	1	Non Return Valve	(7)
17	3019393X1	1	O Ring	(16)
18	3102155M91	1	Kit, Repair	
19	1719044M1	1	Gasket	(15)
20	1442336X1	1	Nut	
21	368445X1	1	Screw	5/8X70

1-AP18-602-A

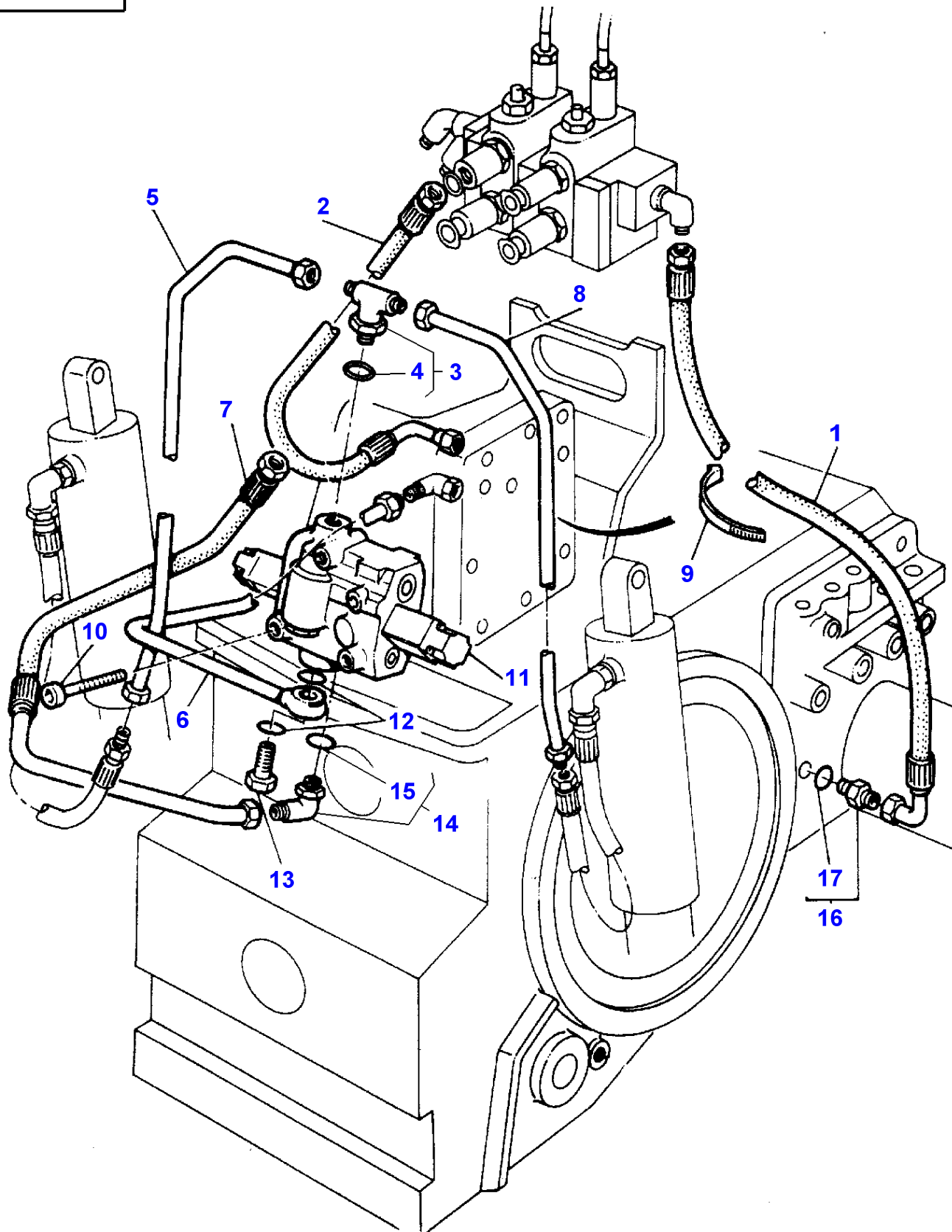

Massey Ferguson**MF 8160 TRACTOR - 1637286****1637286****Electronic Lift - Hydraulic Valve - Mounting With 1 Pump****Page070-0155**

Item	Part Number	Qty	Description	Comments
1	3615368M91	1	Hydr Hose	
2	3387753M2	1	Hydr Hose	
3	3019613X91	1	Union	
4	3019398X1	1	O Ring	(3)
5	3385728M92	1	Tube	Left Hand
6	3385840M93	1	Tube	
7	3385729M91	1	Tube	
8	3385727M92	1	Tube	Right Hand
9	3619622M1	2	Cable Tie	
10	3009289X1	3	Screw Metric	
11		1	Pressure Valve	See Page - Reference Number 070-0185/1
12	390855X1	2	Ring	
13	3386243M1	1	Screw Special	
14	3019420X91	1	Union	
15	3019398X1	1	O Ring	(14)
16	3019389X91	1	Union	
17	3019398X1	1	O Ring	(16)

1-AP59-002-A

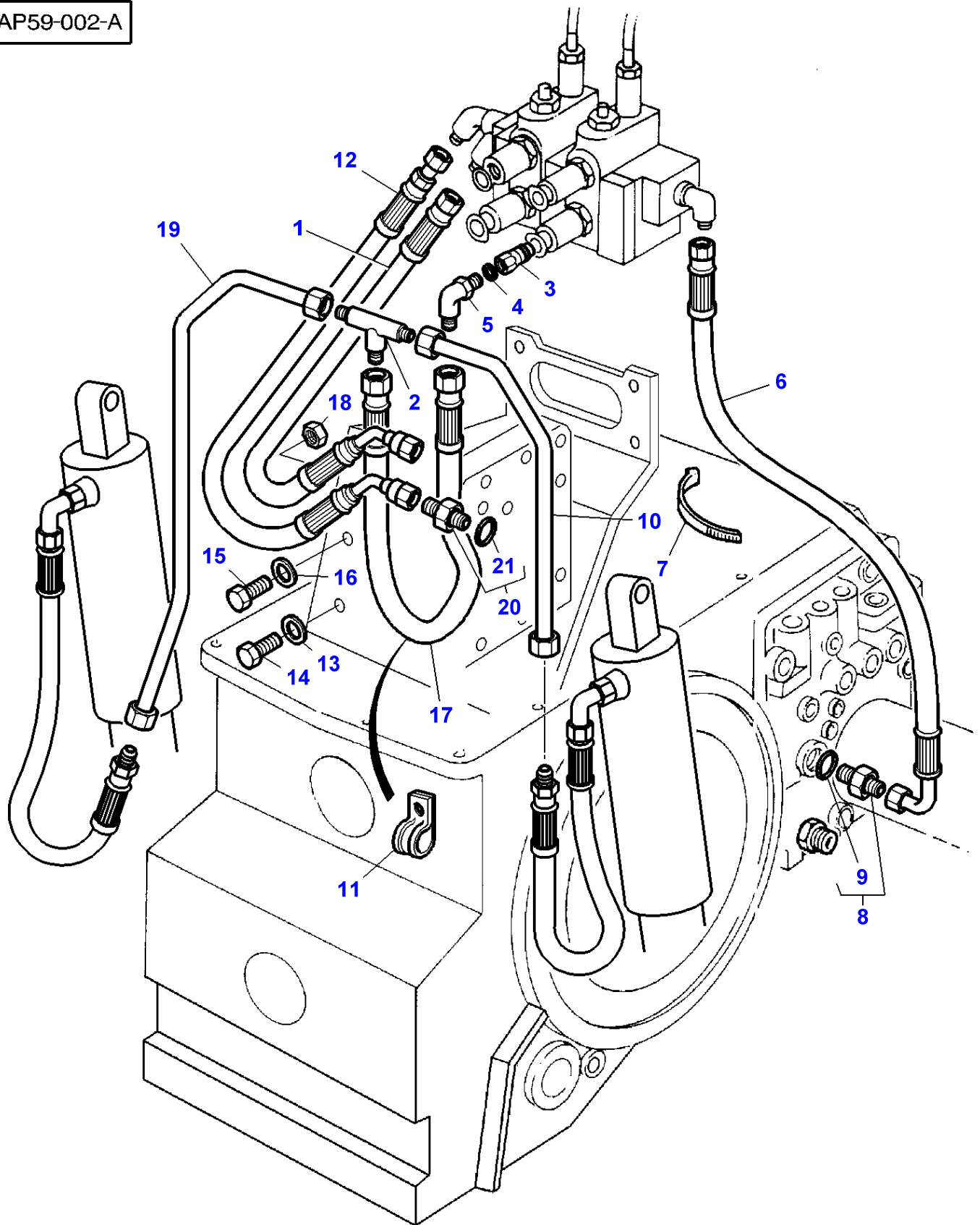

Massey Ferguson**MF 8160 TRACTOR - 1637286**

1637286

Hand Lift

Page070-0160

Item	Part Number	Qty	Description	Comments
1	3387753M2	1	Hydr Hose	
2	356561X1	1	Union	
3	1026700M91	1	Male Coupler	
4	1852568M1	1	O Ring	
5	377652X91	1	Elbow	
6	3615368M91	1	Hydr Hose	
7	3619622M1	2	Cable Tie	
8	3019389X91	1	Union	
9	3019398X1	1	O Ring	(8)
10	3385727M92	1	Tube	Right Hand
11	3581424M1	1	Clamp	
12	3387759M1	1	Hydr Hose	
13	3005043X1	3	Gasket	
14	339228X1	3	Screw Metric	M8X12
15	391180X1	1	Screw	M14X25
16	1440012X1	1	Gasket	
17	3791554M1	1	Hydr Hose	Length 900MM
18	3010349X1	1	Nut	
19	3385728M92	1	Tube	Left Hand
20	3019389X91	1	Union	
21	3019398X1	1	O Ring	(20)

MF 8160 TRACTOR - 1637286
1-AP18-601-D

1-AP18-601-D

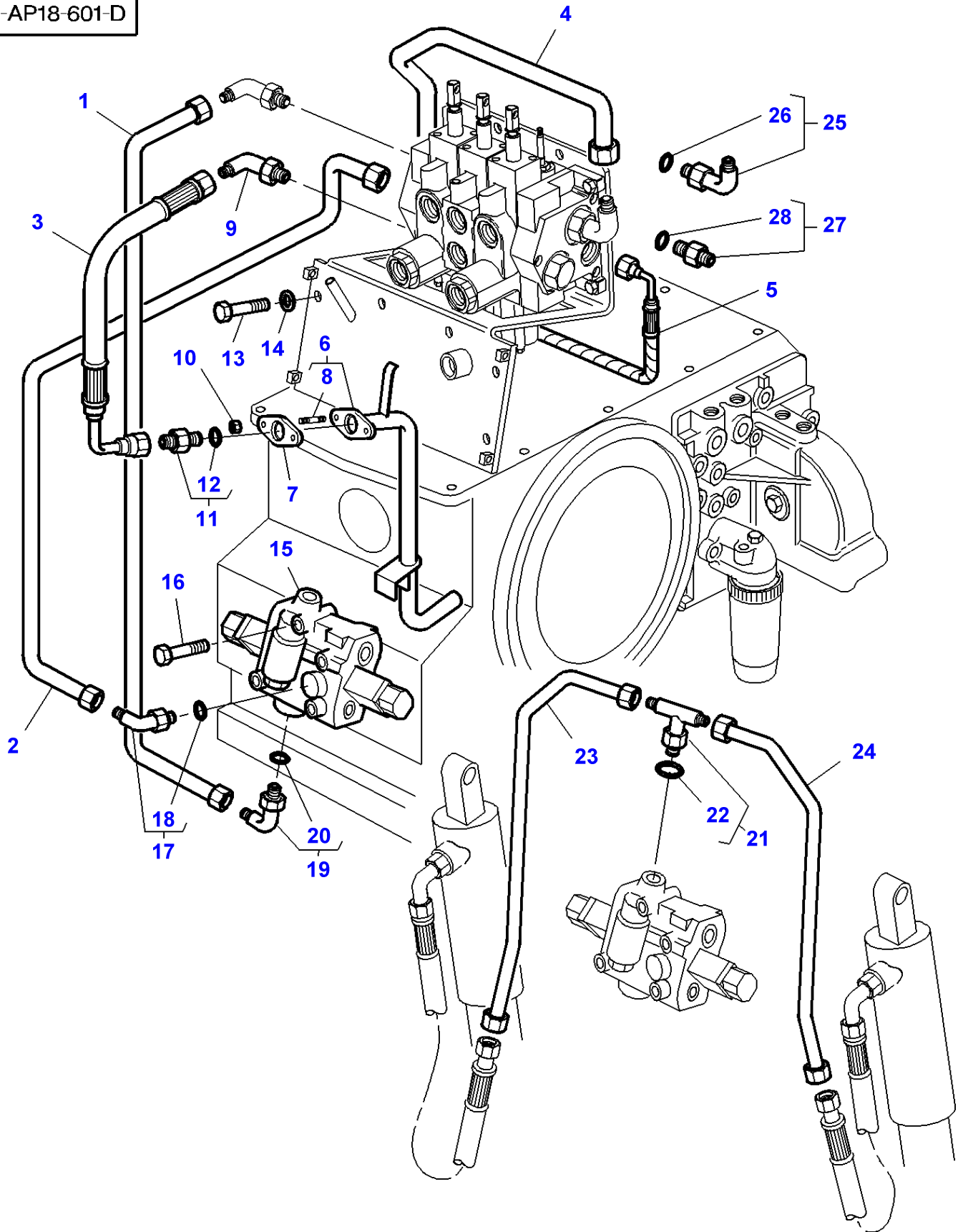

Item	Part Number	Qty	Description	Comments
1	3713418M92	1	Tube	[C]
2	3713424M92	1	Tube	[C]
3	3713677M2	1	Hydr Hose	
4	3713416M93	1	Tube	
5	3715894M91	1	Hydr Hose	Replace and repair. Old not interchangeable with new 3713787M1
6	3713624M91	1	Tube	
7	3713634M1	1	Gasket	
8	391001X1	2	Stud	(6) M8X25
9	367277X1	1	Elbow	
10	394367X1	2	Locknut	M8
11	3019391X91	1	Union	[C] M33X2
12	3019399X1	1	O Ring	(11)
13	339123X1	4	Hex. Sock. Screw	M8X20
14	390972X1	4	Washer Metric	
15	3712318M1	1	Pressure Valve	
16	3009289X1	3	Screw Metric	M8X70
17	3019410X91	1	Elbow Nipple	
18	3019394X1	1	O Ring	(17)
19	3019420X91	1	Union	
20	3019398X1	1	O Ring	(19)
21	3019613X91	1	Union	
22	3019398X1	1	O Ring	(21)
23	3385728M92	1	Tube	Left Hand
24	3385727M92	1	Tube	Right Hand
25	3019420X91	1	Union	
26	3019398X1	1	O Ring	(25)
27	3019389X91	1	Union	
28	3019398X1	1	O Ring	(27)
29	3019594X91	1	Elbow	[A]

FOOTNOTE [A] NOT ILLUSTRATED

FOOTNOTE [B] WITH 2 DISTRIBUTORS

FOOTNOTE [C] WITH 3 DISTRIBUTORS

MF 8160 TRACTOR - 1637286
1-AP18-603-B

1-AP18-603-B

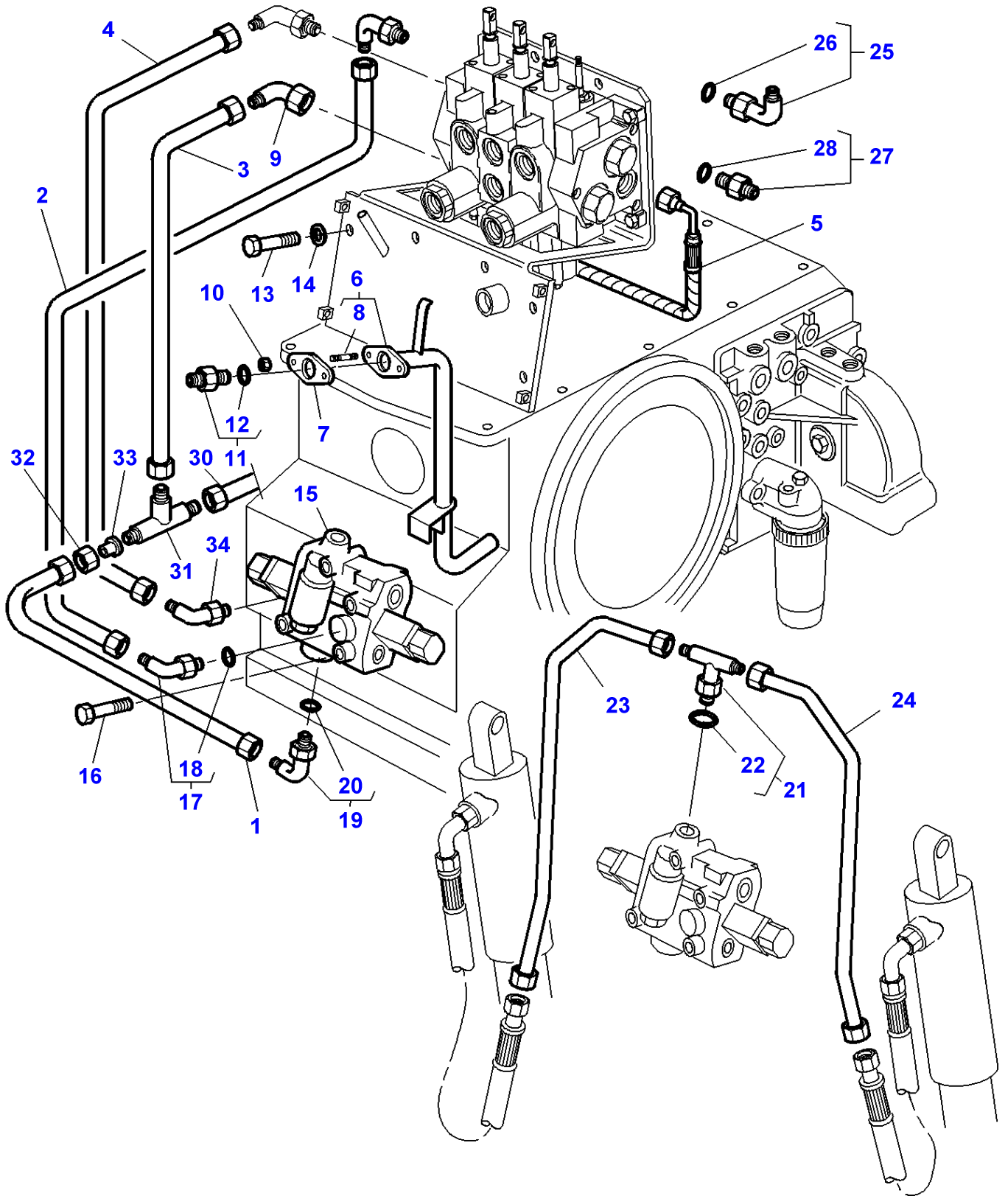

Item	Part Number	Qty	Description	Comments
1	3714928M91	1	Tube	
2	3715575M1	1	Tube	
3	3715579M1	1	Tube	
4	3714930M91	1	Tube	
5	3715894M91	1	Hydr Hose	Replace and repair. Old not interchangeable with new 3713787M1
6	3713624M91	1	Tube	
7	3713634M1	1	Gasket	
8	391001X1	2	Stud	(6) M8X25
9	367277X1	1	Elbow	
10	394367X1	2	Locknut	M8
11	3019391X91	1	Union	[C] M33X2
12	3019399X1	1	O Ring	(11)
13	339123X1	4	Hex. Sock. Screw	M8X20
14	390972X1	4	Washer Metric	
15	3712318M1	1	Pressure Valve	Up to Serial or Engine Number F272037 See Page - Reference Number 070-0200/1
	3712318M2	1	Pressure Valve	From Serial or Engine Number F272038 See Page - Reference Number 070-0205/1
16	3009289X1	3	Screw Metric	M8X70
17	3019410X91	1	Elbow Nipple	
18	3019394X1	1	O Ring	(17)
19	3019420X91	1	Union	
20	3019398X1	1	O Ring	(19)
21	3019613X91	1	Union	
22	3019398X1	1	O Ring	(21)
23	3385728M92	1	Tube	Left Hand
24	3385727M92	1	Tube	Right Hand
25	3019420X91	1	Union	
26	3019398X1	1	O Ring	(25)
27	3019389X91	1	Union	
28	3019398X1	1	O Ring	(27)
29	3019594X91	1	Elbow	[A]
30	3714932M91	1	Tube	
31	356564X1	1	Union	
32	356633X1	1	Adaptor	
33	375048X1	1	Nut	
34	367277X1	1	Elbow	

FOOTNOTE [A] NOT ILLUSTRATED

FOOTNOTE [B] WITH 2 DISTRIBUTORS

FOOTNOTE [C] WITH 3 DISTRIBUTORS

MF 8160 TRACTOR - 1637286
1-AP18-604-B

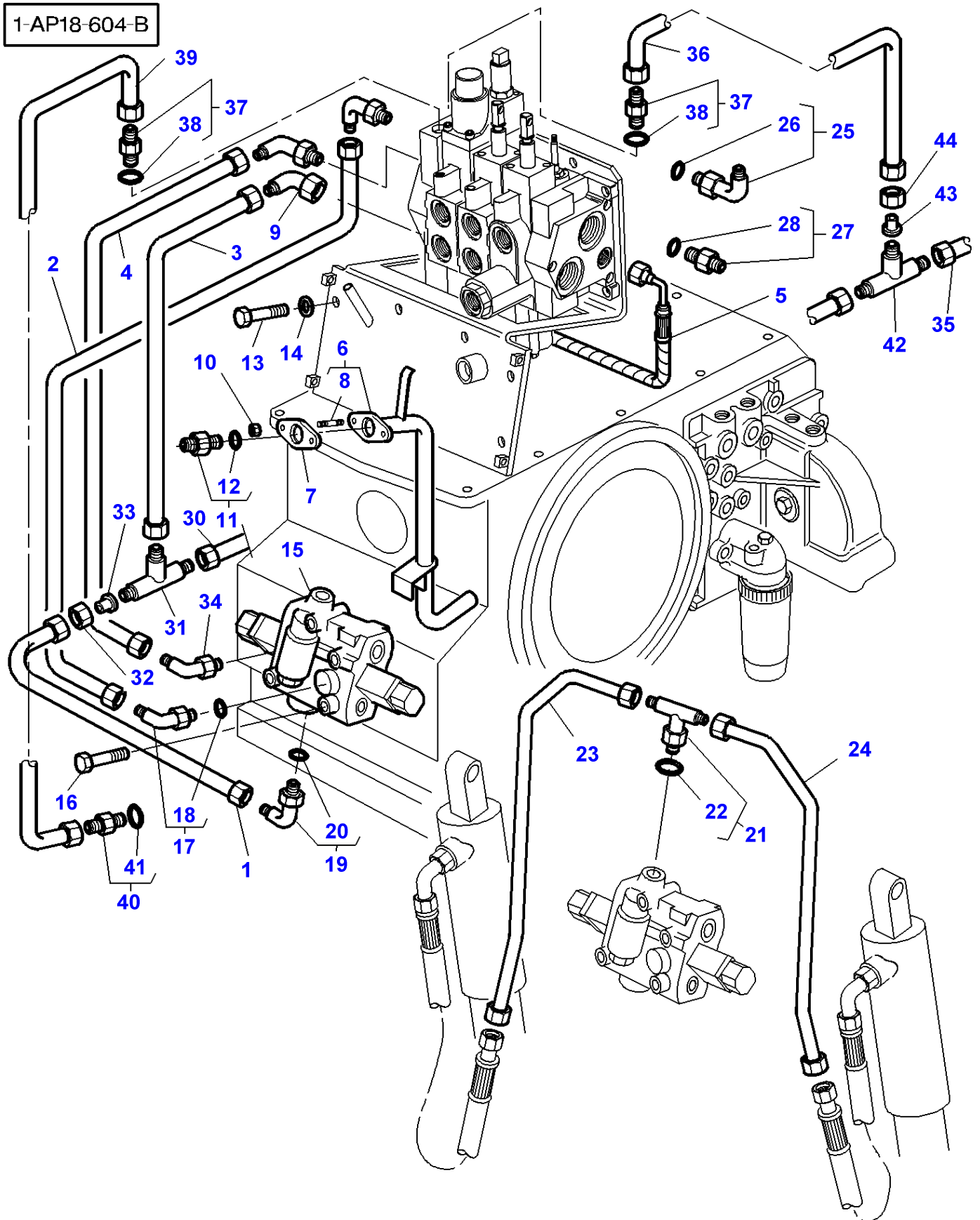

Item	Part Number	Qty	Description	Comments
1	3714928M91	1	Tube	
2	3715575M1	1	Tube	Up to Serial or Engine Number E281024
	3790425M1	1	Tube	From Serial or Engine Number E281025
3	3715580M1	1	Tube	Up to Serial or Engine Number E281024
	3790424M2	1	Tube	From Serial or Engine Number E281025
4	3714930M91	1	Tube	
5	3715894M91	1	Hydr Hose	Replace and repair. Old not interchangeable with new 3713787M1
6	3713624M91	1	Tube	
7	3713634M1	1	Gasket	
8	391001X1	2	Stud	(6) M8X25
9	367277X1	1	Elbow	
10	394367X1	2	Locknut	M8
11	3019391X91	1	Union	[C] M33X2
12	3019399X1	1	O Ring	(11)
13	339123X1	4	Hex. Sock. Screw	M8X20
14	390972X1	4	Washer Metric	
15	3712318M1	1	Pressure Valve	Up to Serial or Engine Number F272037 See Page - Reference Number 070-0200/1
	3712318M2	1	Pressure Valve	From Serial or Engine Number F272038 See Page - Reference Number 070-0205/1
16	3009289X1	3	Screw Metric	M8X70
17	3019410X91	1	Elbow Nipple	
18	3019394X1	1	O Ring	(17)
19	3019420X91	1	Union	
20	3019398X1	1	O Ring	(19)
21	3019613X91	1	Union	
22	3019398X1	1	O Ring	(21)
23	3385728M92	1	Tube	Left Hand
24	3385727M92	1	Tube	Right Hand
25	3019420X91	1	Union	
26	3019398X1	1	O Ring	(25)
27	3019389X91	1	Union	
28	3019398X1	1	O Ring	(27)
29	3019594X91	1	Elbow	[A]
30	3714932M91	1	Tube	
31	356564X1	1	Union	
32	356633X1	1	Adaptor	
33	375048X1	1	Nut	
34	367277X1	1	Elbow	
35	3715578M1	1	Tube	
36	3715576M1	1	Tube	Up to Serial or Engine Number E281024
	3790427M2	1	Tube	From Serial or Engine Number E281025
37	70925656	2	Connector	Replace and repair. Old not interchangeable with new 367407X91
38	70921883	1	O Ring	(37)
39	3715574M1	1	Tube	
40	3019379X91	1	Union	
41	3019395X1	1	O Ring	(40)
42	356560X1	1	Teepiece	
43	356627X1	1	Adaptor	
44	195960M1	1	Nut	

FOOTNOTE [A] NOT ILLUSTRATED

FOOTNOTE [C] WITH 3 DISTRIBUTORS

MF 8160 TRACTOR - 1637286
1-AP22-600-B

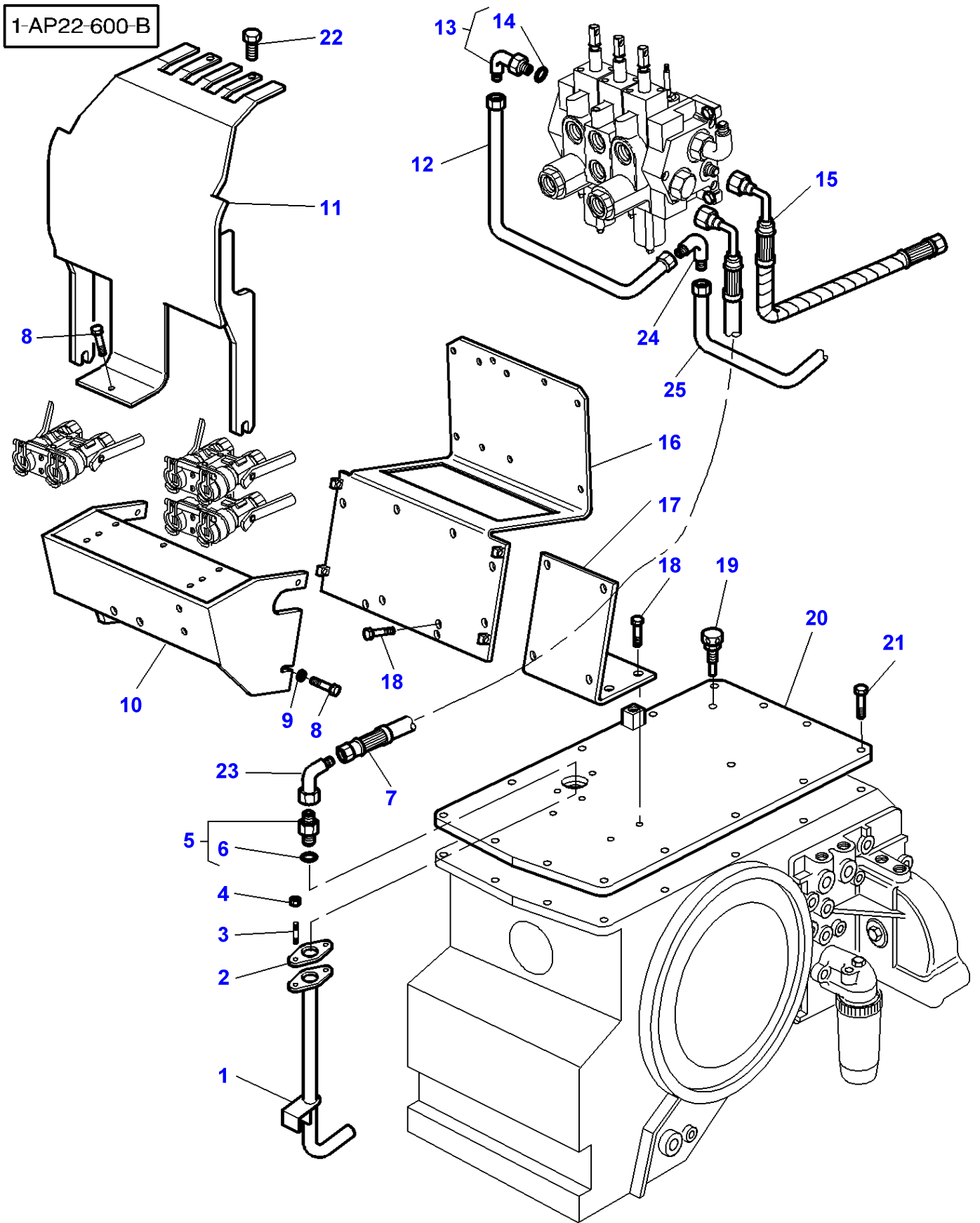

Item	Part Number	Qty	Description	Comments
1	3714843M91	1	Tube	
2	3713634M1	1	Gasket	
3	3386903M1	2	Stud	
4	394367X1	2	Locknut	
5	3019391X91	1	Union	
6	3019399X1	1	O Ring	(5)
7	3714863M1	1	Hydr Hose	Length 440MM
8	339123X1	6	Hex. Sock. Screw	
9	390972X1	4	Washer Metric	
10	3714693M92	1	Support	
11	3714710M93	1	Cover	
12	3714930M91	1	Tube	
13	378086X91	1	Connector	
14	835026M1	1	O Ring	(13)
15	3715894M91	1	Hydr Hose	Replace and repair. Old not interchangeable with new 3713787M1
16	3715857M92	1	Support	
17	3714841M1	1	Angle	
18	3009492X1	8	Hex. Sock. Screw	
19	3380216M1	1	Breather	
20	3714847M91	1	Cover	
21	353726X1	13	Screw Unc	
22	391074X1	2	Hex. Sock. Screw	
23	367277X1	1	Elbow	
24	356380X1	1	Elbow	
25	3714932M91	1	Tube	

1-AP38-602-A

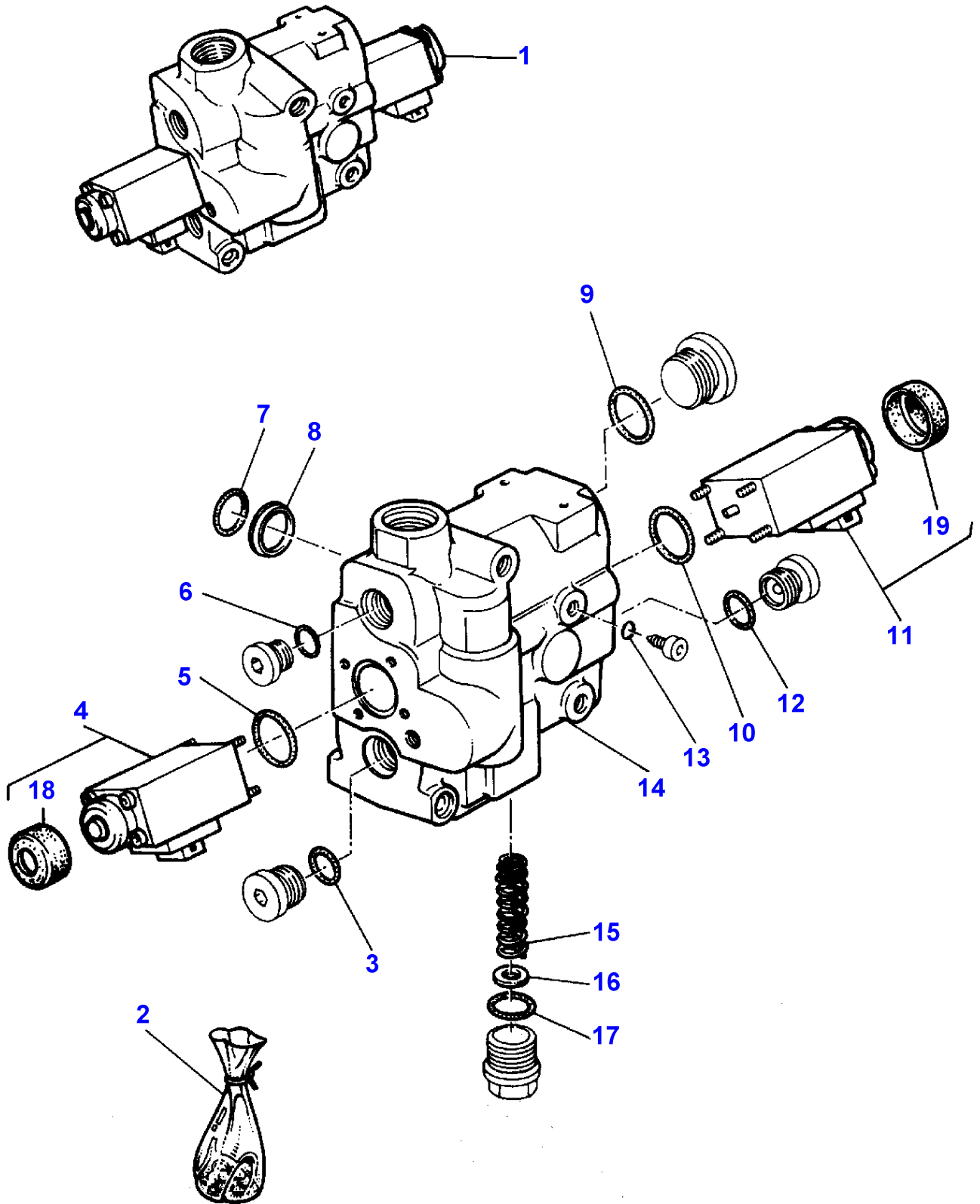

Item	Part Number	Qty	Description	Comments
1	3583565M1	1	Pressure Valve	BOSCH Up to Serial or Engine Number E255033
2	3104937M91	1	Kit, Joint	(1)
3		2	Gasket	(2) Not serviced,order REF 2
4	3900390M91	1	Kit, Service	(1)
5		1	Gasket	(2) Not serviced,order REF 2
6		1	Gasket	(2) Not serviced,order REF 2
7	3102329M1	2	O Ring	(1)
8	3104935M1	2	Bush	(1)
9		1	Gasket	(2) Not serviced,order REF 2
10		2	Gasket	(2) Not serviced,order REF.2
11	3900390M91	1	Kit, Service	(1)
12		2	Gasket	(2) Not serviced,order REF 2
13		1	Gasket	(2) Not serviced,order REF 2
14		1	Body	(1) Not serviced,order REF 1
15	3105088M1	1	Spring	(1)
16	1717461M1	X	Washer	(1) Thickness 0,50MM
	1717460M1	X	Washer	(1) Thickness 0,25MM
	1717462M1	X	Washer	(1) Thickness 2,50MM
17		1	Gasket	(2) Not serviced,order REF 2
18	3105203M1	1	Helmet	(4)
19	3105203M1	1	Helmet	(11)

1-AP38-607-A

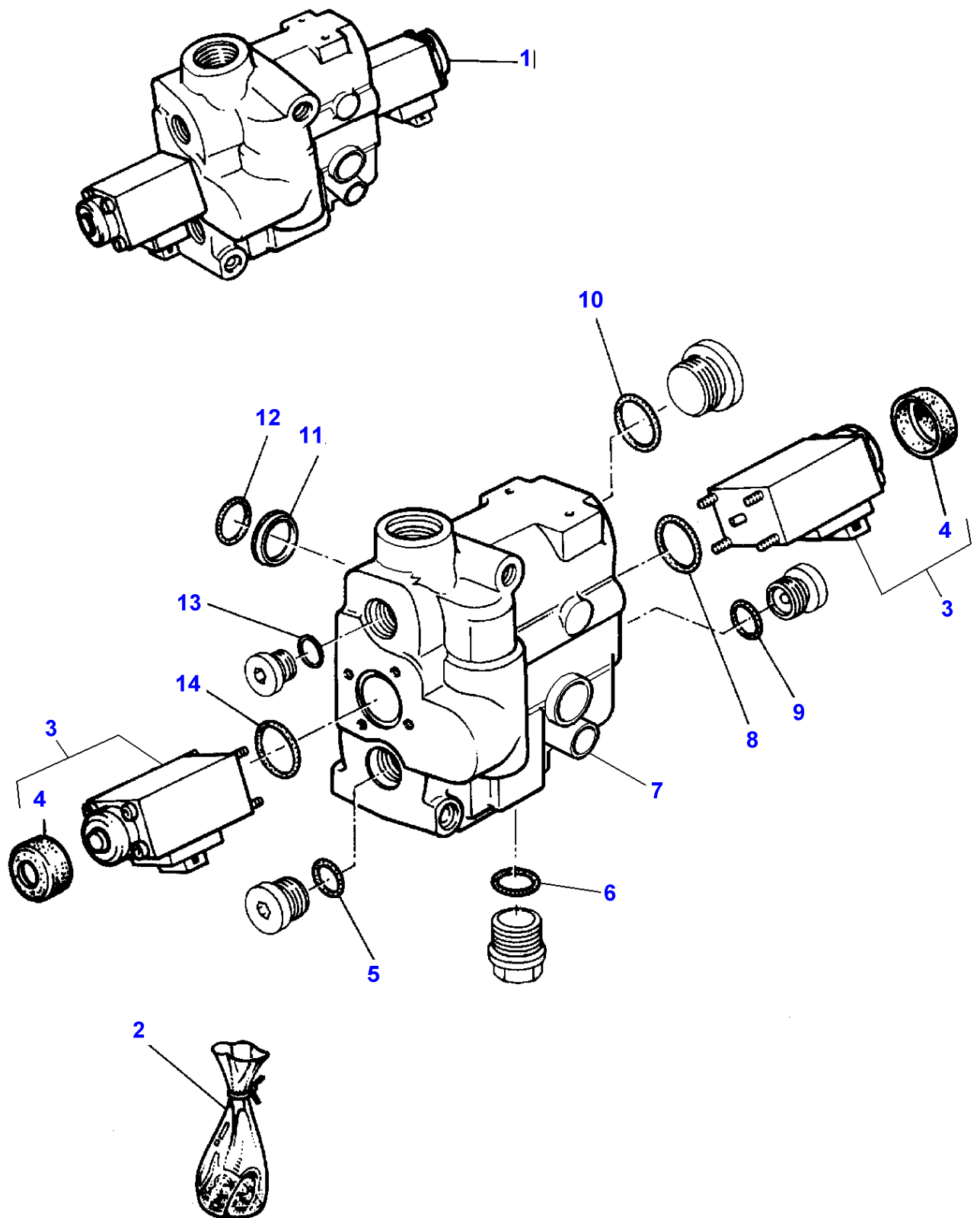

Massey Ferguson**MF 8160 TRACTOR - 1637286****1637286****Hydraulic Lift Valve - FROM E240024 UP TO F273034****Page070-0190**

Item	Part Number	Qty	Description	Comments
1	3790388M1	1	Pressure Valve	
2	3104937M91	1	Kit, Joint	
3	3900390M91	2	Kit, Service	(1)
4	3105203M1	1	Helmet	(3)
5		1	Gasket	(2) Not serviced,order REF No 2
6		1	Gasket	(2) Not serviced,order REF No 2
7		1	Body	(1) Not serviced,order REF No 1
8		1	Gasket	(2) Not serviced,order REF No 2
9		1	Gasket	(2) Not serviced,order REF No 2
10		1	Gasket	(2) Not serviced,order REF No 2
11	3104935M1	2	Bush	(1)
12	3102329M1	2	O Ring	(1)
13		1	Gasket	(2) Not serviced,order REF No 2
14		1	Gasket	(2) Not serviced,order REF No 2

MF 8160 TRACTOR - 1637286
1-AP38-609-A

1-AP38-609-A

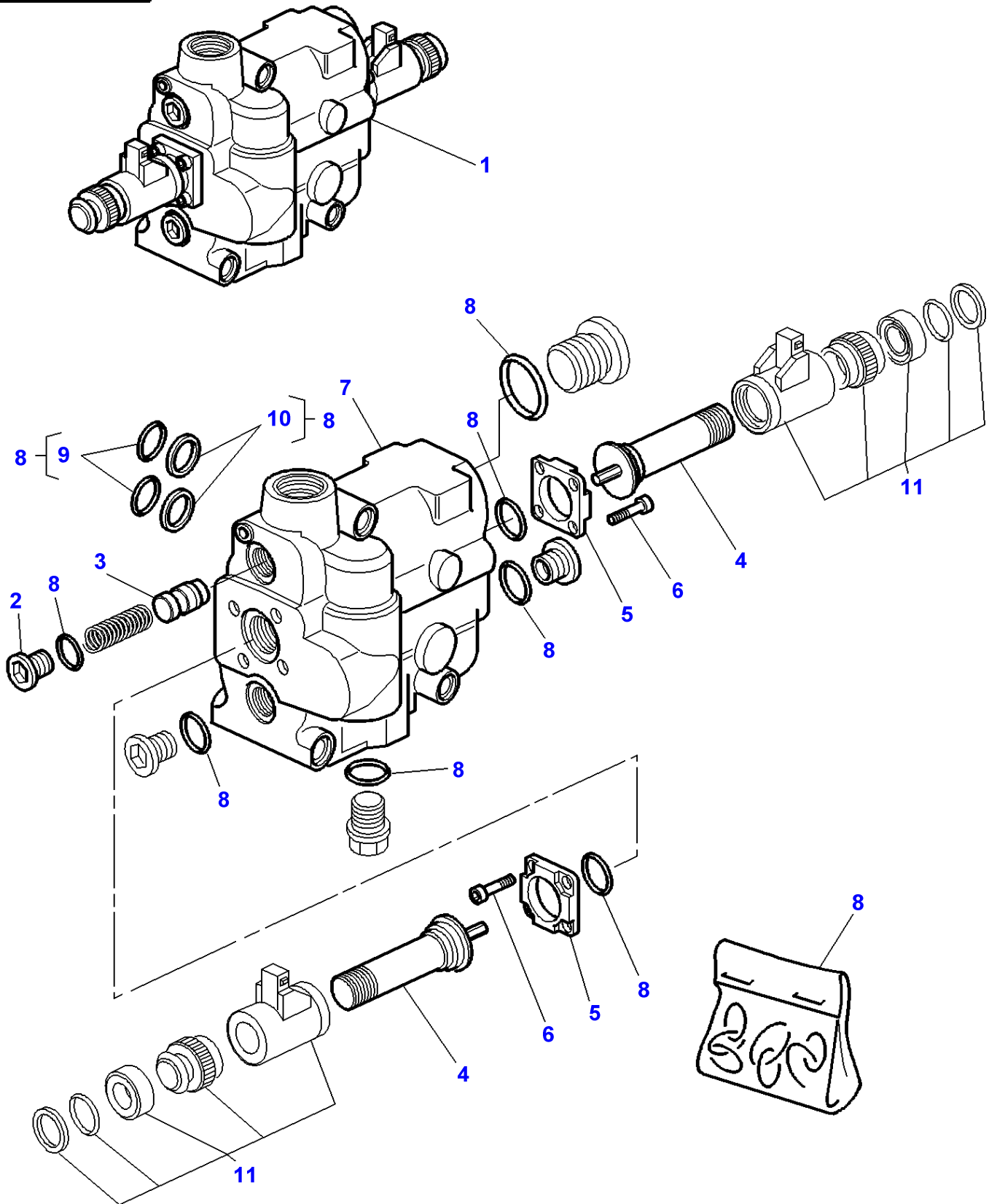

Massey Ferguson**MF 8160 TRACTOR - 1637286**

1637286

Hydraulic Lift Valve - From Serial or Engine Number F273035

Page070-0195

Item	Part Number	Qty	Description	Comments
1	3790388M2	1	Pressure Valve	[A] BOSCH
2	3105077M1	1	Plug	(1)
3	3903027M1	1	Non Return Valve	(1)
4	3903028M1	2	Tube	(1)
5	3903029M1	2	Bridle	(1)
6	3902937M1	8	Screw	(1) M4X8
7		1	Valve Body	Not serviced,order REF 1
8	3104937M91	1	Kit, Joint	(1)
9	3102329M1	2	O Ring	(8) Diameter 18X2,5MM
10	3104935M1	2	Bush	(8)
11	3902961M91	2	Parts Pack	(1)

FOOTNOTE [A] ONLY P/NS WITH ITEMS ARE SUPPLIED IN SPARE PARTS

1-AP38-603-A

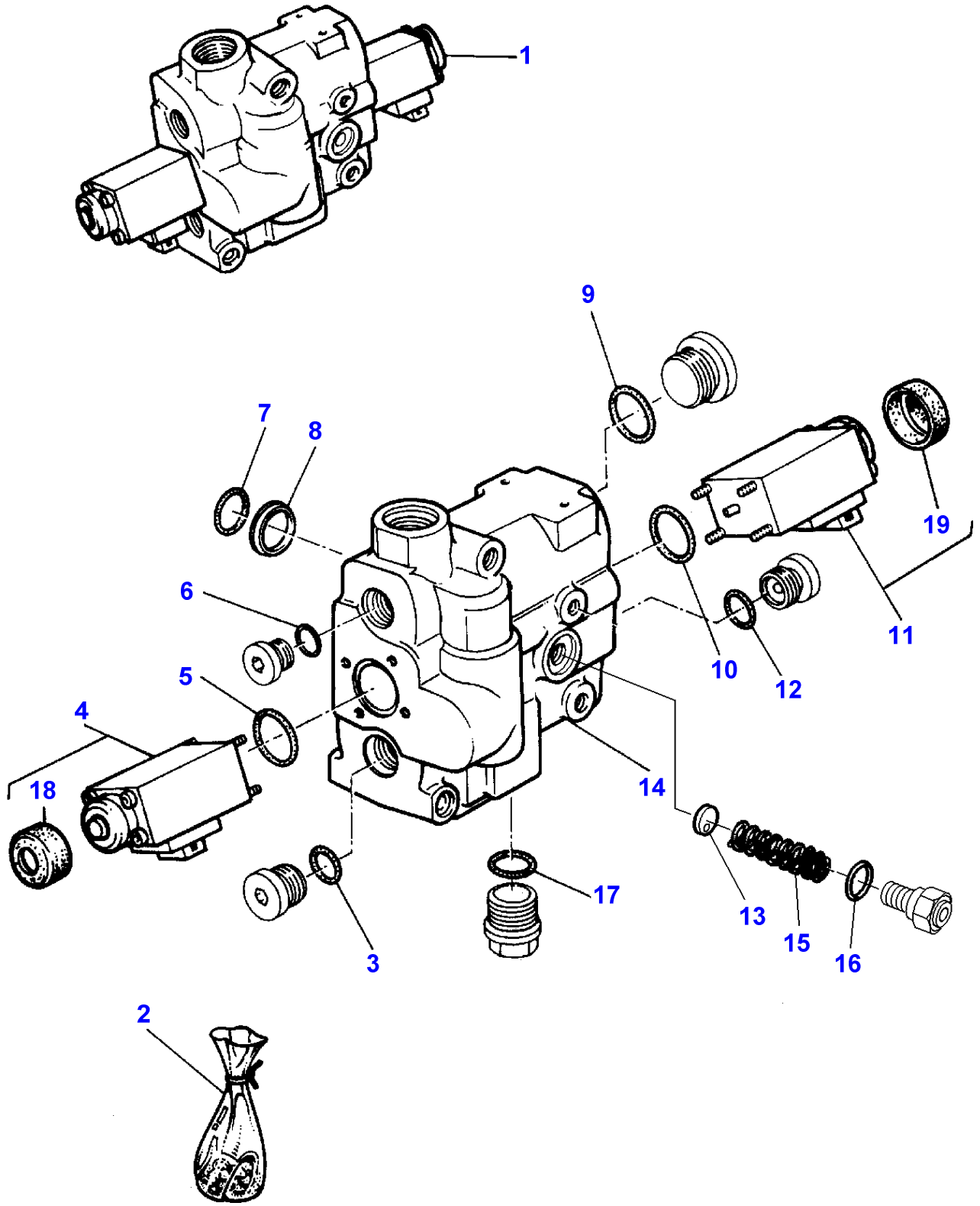

Item	Part Number	Qty	Description	Comments
1	3712318M1	1	Pressure Valve	BOSCH
2	3104937M91	1	Kit, Joint	(1)
3		2	Gasket	(2) Not serviced,order REF 2
4	3900390M91	1	Kit, Service	(1)
5		1	Gasket	(2) Not serviced,order REF 2
6		1	Gasket	(2) Not serviced,order REF 2
7	3102329M1	2	O Ring	(1)
8	3104935M1	2	Bush	(1)
9		1	Gasket	(2) Not serviced,order REF 2
10		2	Gasket	(2) Not serviced,order REF.2
11	3900390M91	1	Kit, Service	(1)
12		2	Gasket	(2) Not serviced,order REF 2
13	3108009M1	1	Centraliser	(1)
14		1	Body	(1) Not serviced,order REF 1
15	3108010M1	1	Spring	(1)
16	3903104M1	1	O Ring	(1) Replace and repair. Old interchangeable with new 1700346M1
17		1	Gasket	(2) Not serviced,order REF 2
18	3105203M1	1	Helmet	(4)
19	3105203M1	1	Helmet	(11)

MF 8160 TRACTOR - 1637286
1-AP38-610-A

1-AP38-610-A

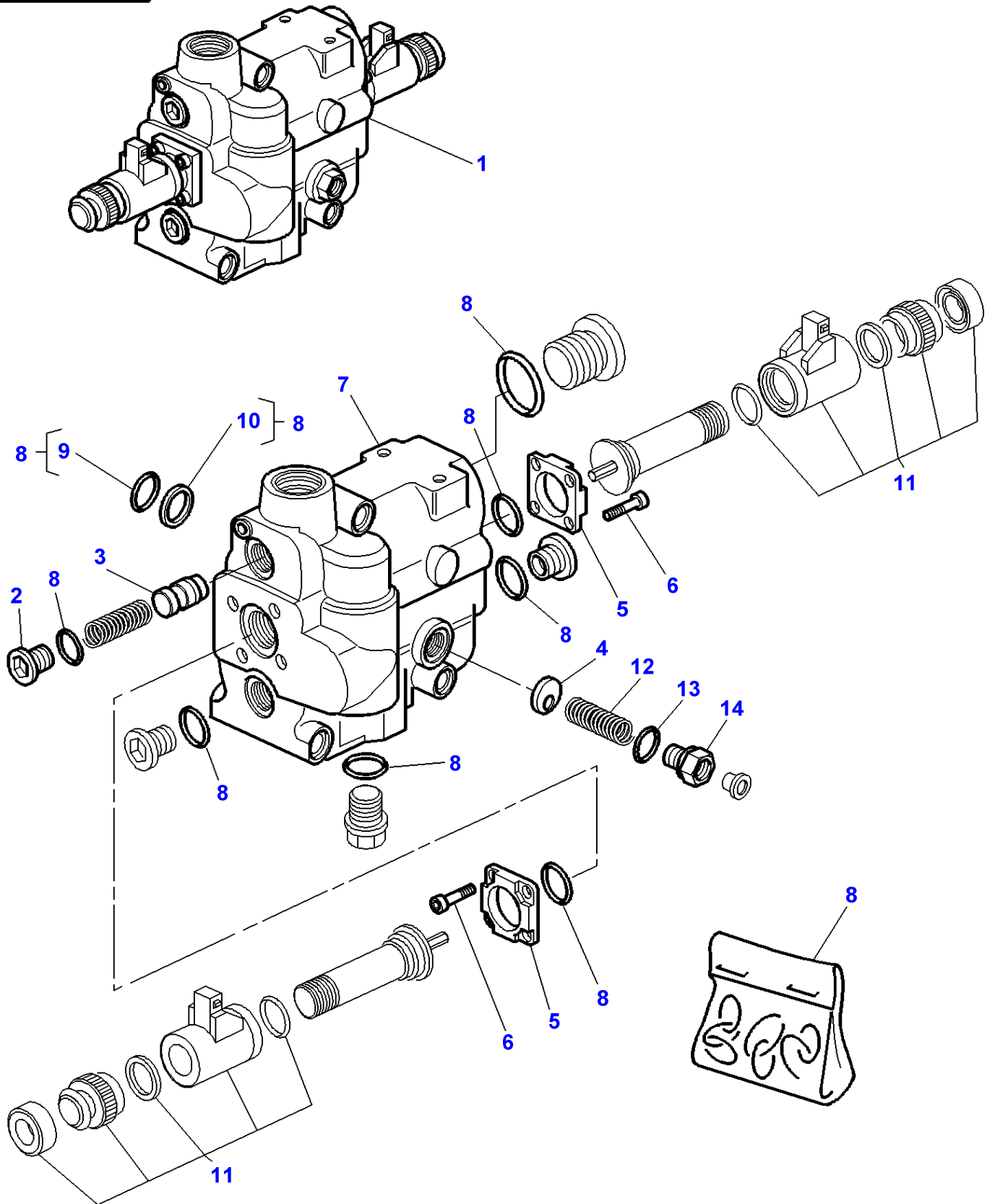

Massey Ferguson**MF 8160 TRACTOR - 1637286**

1637286

Hydraulic Lift Valve - With Load Sensing - From F272038

Page070-0205

Item	Part Number	Qty	Description	Comments
1	3712318M2	1	Pressure Valve	[A] BOSCH
2	3105077M1	1	Plug	(1)
3	3903027M1	1	Non Return Valve	(1)
4	3108009M1	1	Centraliser	(1)
5	3903029M1	2	Bridle	(1)
6	3902937M1	8	Screw	(1) M4X8
7		1	Valve Body	Not serviced,order REF 1
8	3104937M91	1	Kit, Joint	(1)
9	3102329M1	1	O Ring	(8) Diameter 18X2,5MM
10	3104935M1	1	Bush	(8)
11	3902961M91	2	Parts Pack	(1)
12	3903103M1	1	Spring	(1)
13	3903104M1	1	O Ring	(1)
14	3903105M1	1	Union	(1)

FOOTNOTE [A] ONLY P/NS WITH ITEMS ARE SUPPLIED IN SPARE PARTS

1-AP34-601-A

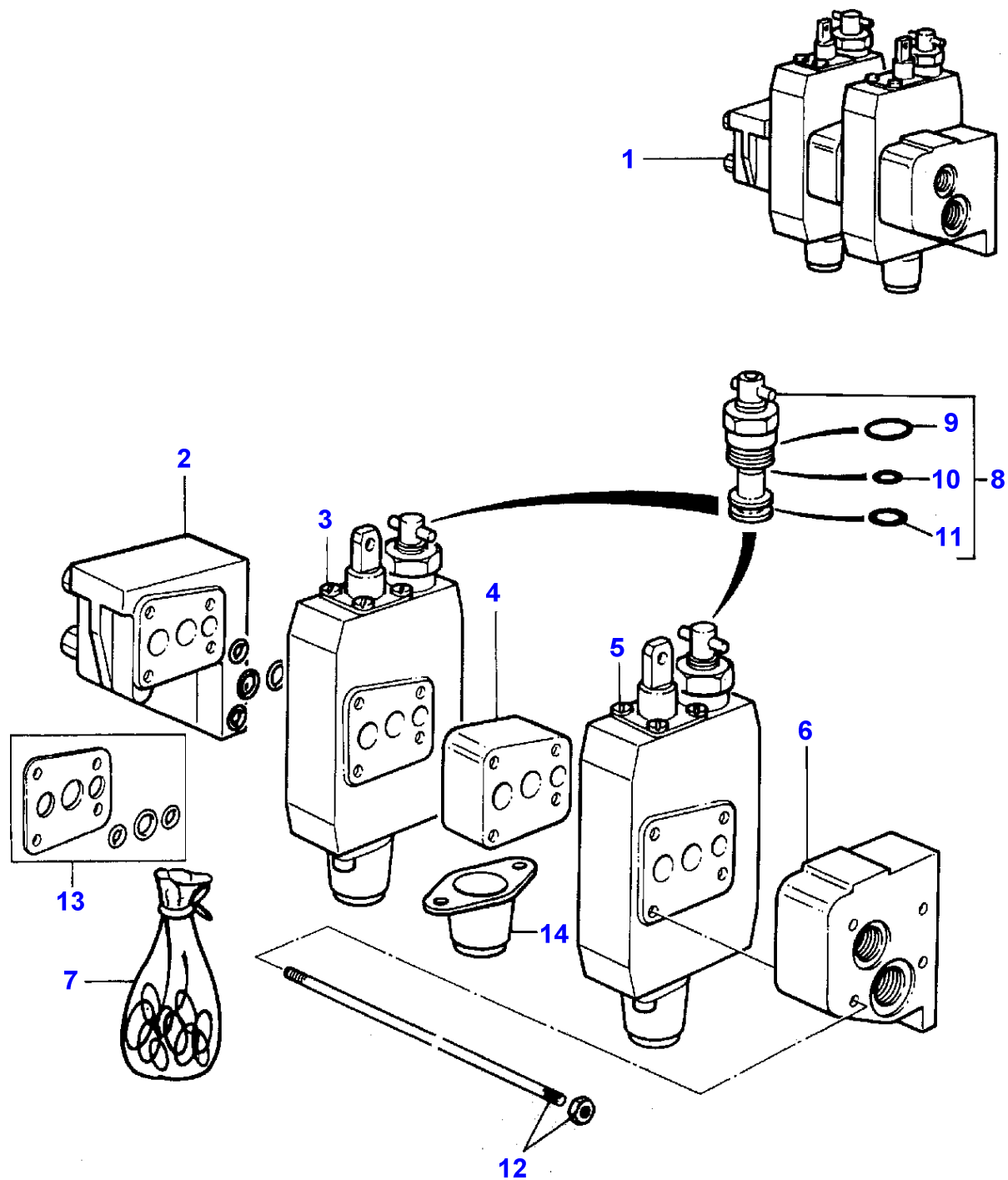

Massey Ferguson**MF 8160 TRACTOR - 1637286**

1637286

Distributor - Manual Neutral Position

Page070-0210

Item	Part Number	Qty	Description	Comments
1	3582505M91	1	Distributor	[A] 2 DIST.
2	3467954M92	1	Element	(1)
3	3582516M1	1	Distributor	(1)
4	3792240M1	1	Spacer	(1)
5	3582516M1	1	Distributor	(1)
6	3467955M91	1	Element	(1)
7	3467061M91	1	Kit,Joint/Gasket	Replace and repair. Old interchangeable with new 3582521M1
8	3900435M1	2	Valve	(1)
9	364101X1	1	Seal	(8)
10	1442438X1	1	Ring	(8)
11	359294X1	1	Ring	(8)
12	3467687M91	1	Parts Pack	(1)
13	3600209M91	X	Parts Pack	(1)
14	3600431M1	1	Case Assy	(3)
	3600431M1	1	Case Assy	(5)

FOOTNOTE [A] 3 POSITIONS - SIMPLE OR DOUBLE ACTING

1-AP34-602-A

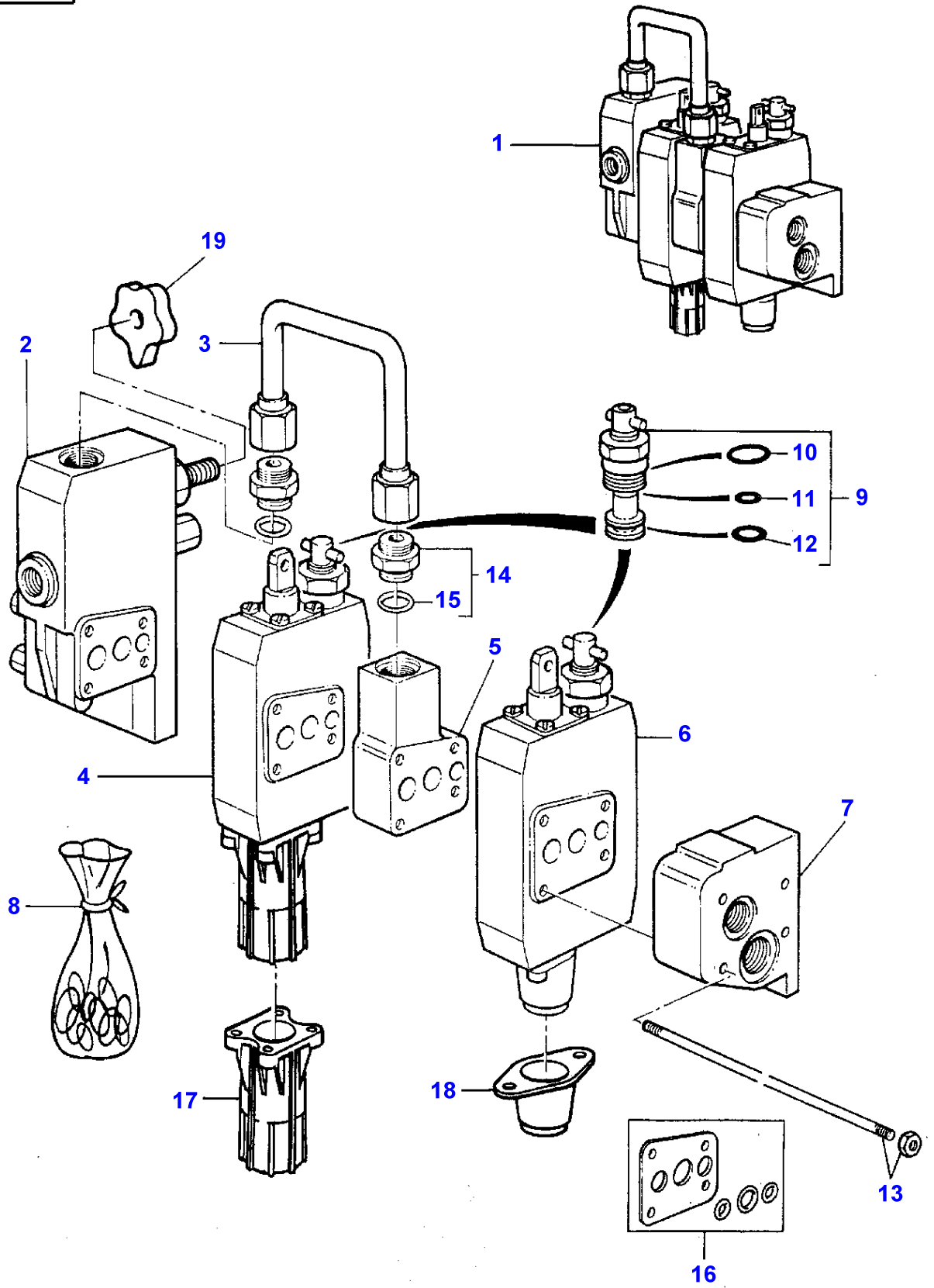

Item	Part Number	Qty	Description	Comments
1	3616205M92	1	Distributor	[A,B,C] REXROTH 2 DIST.
2	3582523M2	1	Distributor	[A] (1)
3	3467065M91	1	Tube	(1)
4	3582517M1	1	Distributor	[B] (1)
5	3582522M1	1	Spacer	(1)
6	3580576M2	1	Distributor	[C] (1)
7	3467955M91	1	Element	(1)
8	3792241M1	1	Kit, Joint	(1)
9	3900435M1	2	Valve	(1) Replace and repair. Old interchangeable with new 3467064M91
10	364101X1	1	Seal	(9)
11	1442438X1	1	Ring	(9)
12	359294X1	1	Ring	(9)
13	3600466M91	1	Parts Pack	(1)
14	330921X91	2	Union	(1) Replace and repair. Old not interchangeable with new 1886876M91
15	1852568M1	1	O Ring	(14)
16	3600209M91	X	Parts Pack	(1)
17	3600430M1	1	Case Assy	(4)
18	3600431M1	1	Case Assy	(6)
19	3900300M1	1	Button	(2)

FOOTNOTE [A] FLOW DIVIDER SLICE

FOOTNOTE [B] 3 POSITION DISTRIBUTOR SIMPLE AND DOUBLE ACTION WITH HYDRAULIC KICK-OUT

FOOTNOTE [C] 3 POSITION ZERO LEAK DISTRIBUTOR SIMPLE AND DOUBLE ACTION

1-AP34-603-A

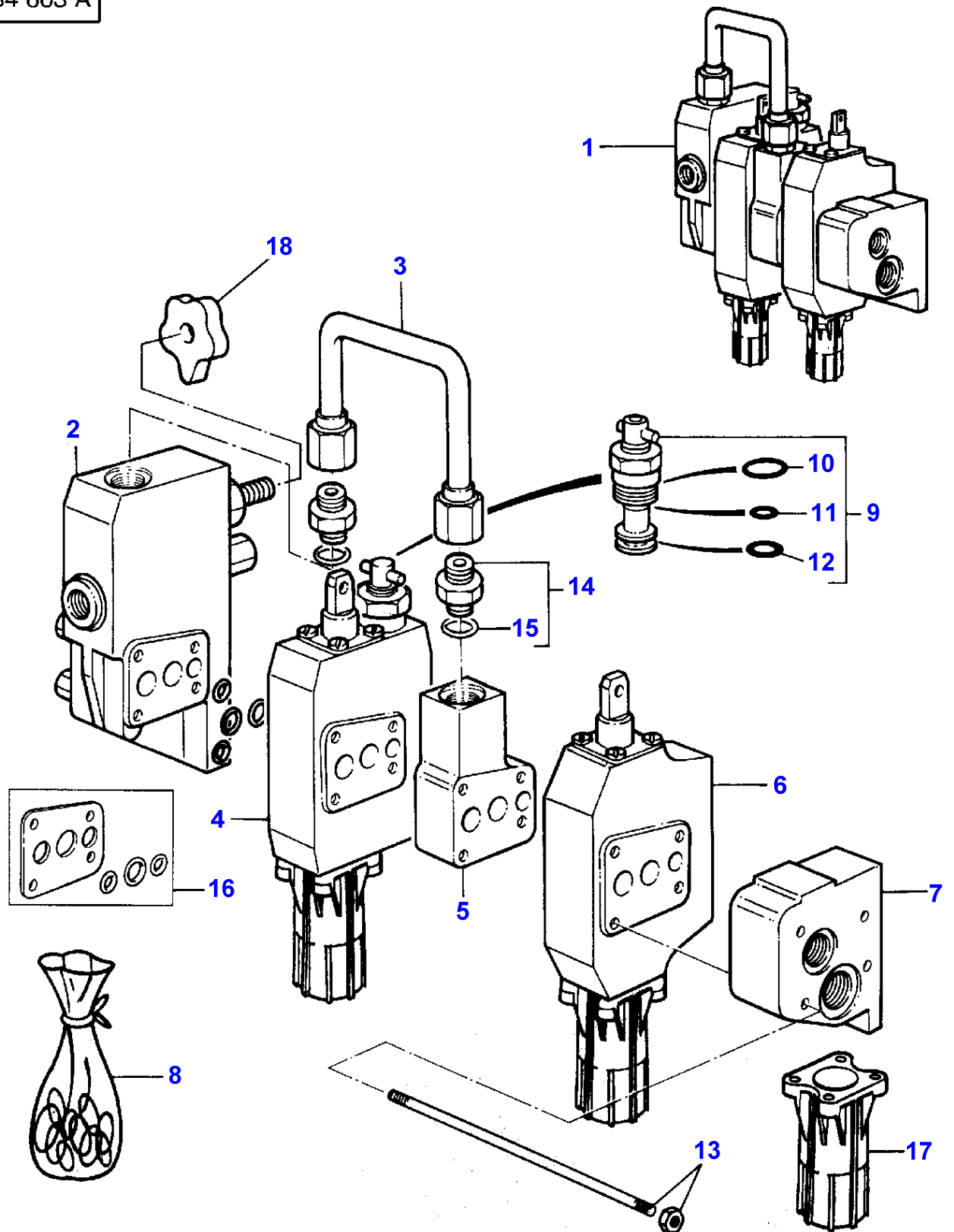

Item	Part Number	Qty	Description	Comments
1	3582507M92	1	Distributor	[A,B,C] REXROTH 2 DIST.
2	3582523M2	1	Distributor	[C] (1)
3	3467065M91	1	Tube	(1)
4	3582517M1	1	Distributor	[B] (1)
5	3582522M1	1	Spacer	(1)
6	3582515M1	1	Distributor	[A] (1)
7	3467955M91	1	Element	(1)
8	3467063M91	1	Kit, Joint	(1)
9	3900435M1	1	Valve	(4) Replace and repair. Old interchangeable with new 3467936M1
10	364101X1	1	Seal	(9)
11	1442438X1	1	Ring	(9)
12	359294X1	1	Ring	(9)
13	3467687M91	1	Parts Pack	(1)
14	330921X91	2	Union	(1) Replace and repair. Old not interchangeable with new 1886876M91
15	1852568M1	1	O Ring	(14)
16	3600209M91	X	Parts Pack	(1)
17	3600430M1	1	Case Assy	(4)
	3600430M1	1	Case Assy	(6)
18	3900300M1	1	Button	(2)

FOOTNOTE [A] 4 POSITION DISTRIBUTOR, 1 FLOATING, DOUBLE ACTION WITH HYDRAULIC KICK-OUT

FOOTNOTE [B] 3 POSITION DISTRIBUTOR SIMPLE AND DOUBLE ACTION WITH HYDRAULIC KICK-OUT

FOOTNOTE [C] FLOW DIVIDER SLICE

1-AP34-604-A

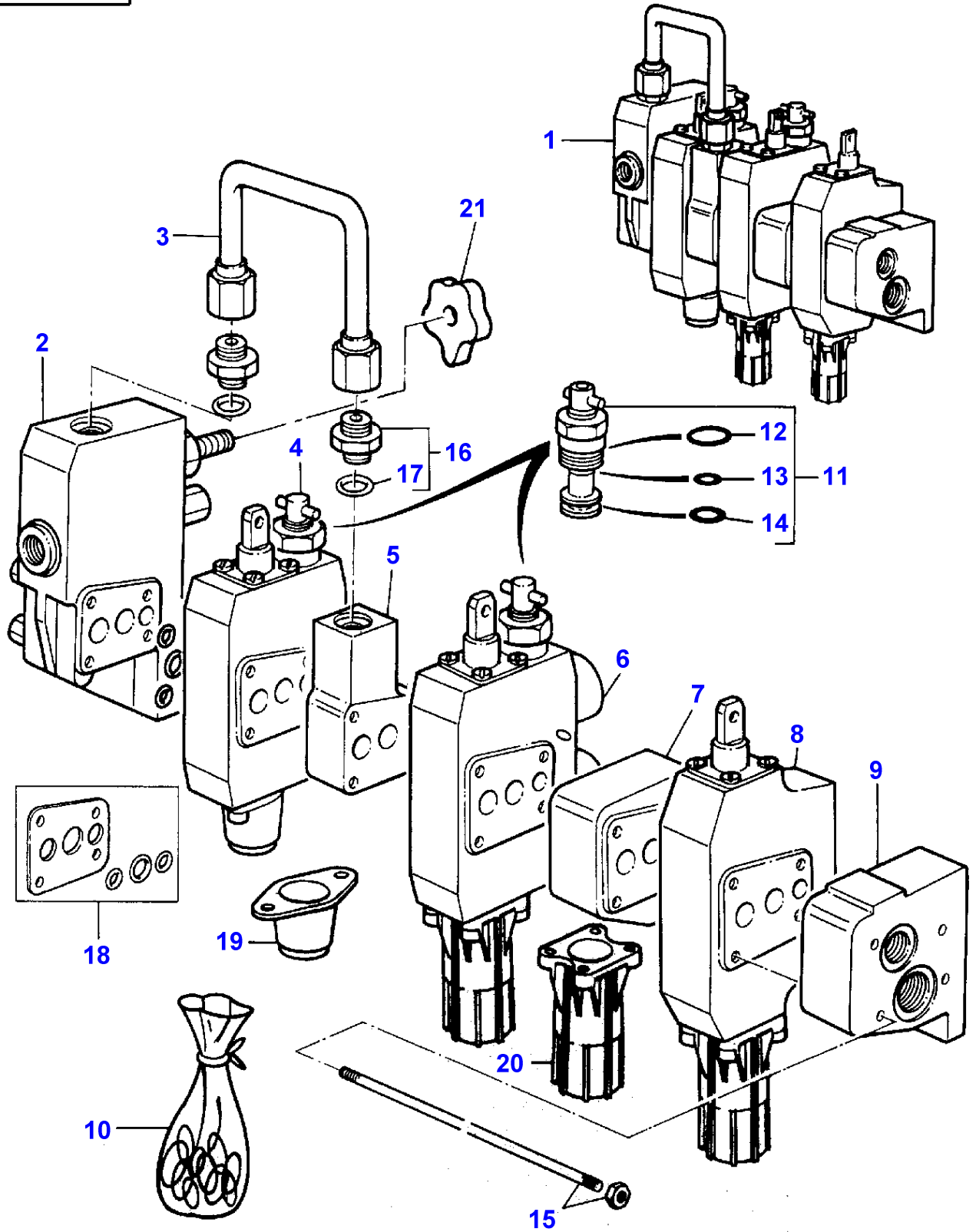

Distributor

Item	Part Number	Qty	Description	Comments
1	3582508M92	1	Distributor	[A,B,C,D] REXROTH 3 DIST.
2	3582523M2	1	Distributor	[D] (1)
3	3467065M91	1	Tube	(1)
4	3582516M1	1	Distributor	[A] (1)
5	3582522M1	1	Spacer	(1)
6	3582518M1	1	Distributor	[B] (1)
7	3792240M1	1	Spacer	(1)
8	3582515M1	1	Distributor	Replace and repair. Old interchangeable with new 3582521M1 [C] (1)
9	3467955M91	1	Element	(1)
10	3792241M1	1	Kit, Joint	(1)
11	3900435M1	2	Valve	Replace and repair. Old interchangeable with new 3467064M91 (4)
12	364101X1	1	Seal	Replace and repair. Old interchangeable with new 3467936M1 (11)
13	1442438X1	1	Ring	(11)
14	359294X1	1	Ring	(11)
15	3580554M2	1	Kit, Stud	[E] (1)
16	330921X91	2	Union	(1) Replace and repair. Old not interchangeable with new 1886876M91
17	1852568M1	1	O Ring	(16)
18	3600209M91	X	Parts Pack	(1)
19	3600431M1	1	Case Assy	(4)
20	3600430M1	1	Case Assy	(6)
	3600430M1	1	Case Assy	(8)
21	3900300M1	1	Button	(2)

FOOTNOTE [A] 3 POSITIONS - SIMPLE OR DOUBLE ACTING

FOOTNOTE [B] 3 POSITION ZERO LEAK DISTRIBUTOR SIMPLE AND DOUBLE ACTION WITH HYDRAULIC KICK-OUT

FOOTNOTE [C] 4 POSITION DISTRIBUTOR, 1 FLOATING, DOUBLE ACTION WITH HYDRAULIC KICK-OUT

FOOTNOTE [D] FLOW DIVIDER SLICE

FOOTNOTE [E] INCLUDES 4 STUD AND 4 NUT

1-AP34-709-A

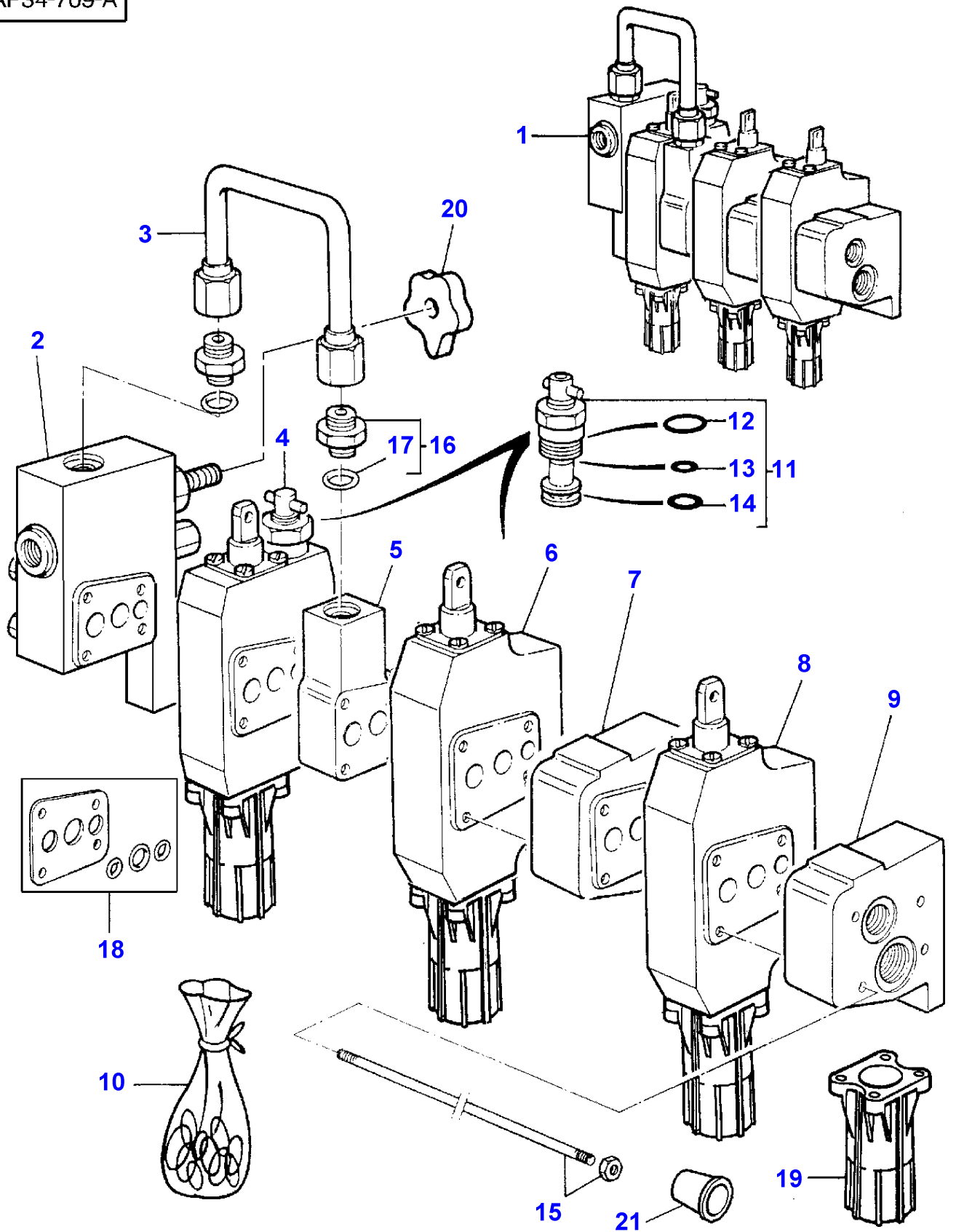

Distributor - Nato Only

Item	Part Number	Qty	Description	Comments
1	3619672M92	1	Distributor	[E] REXROTH 3 DIST.
2	3582523M2	1	Distributor	[A] (1)
3	3467065M91	1	Tube	(1)
4	3582517M1	1	Distributor	[B] (1)
5	3582522M1	1	Spacer	(1)
6	3582515M1	1	Distributor	[C] (1)
7	3792240M1	1	Spacer	(1)
8	3582515M1	1	Distributor	[C] (1) Replace and repair. Old interchangeable with new 3582521M1
9	3467955M91	1	Element	(1)
10	3600270M91	1	Kit, Joint	(1)
11	3900435M1	1	Valve	(1)
12	364101X1	1	Seal	(11)
13	1442438X1	1	Ring	(11)
14	359294X1	1	Ring	(11)
15	3600466M91	1	Parts Pack	[D] (1)
16	330921X91	1	Union	(1) Replace and repair. Old not interchangeable with new 1886876M91
17	1852568M1	1	O Ring	(16)
18	3600209M91	1	Parts Pack	(1)
19	3600430M1	1	Case Assy	(8)
20	3900300M1	1	Button	(2)
21	3583240M1	2	Plug	

FOOTNOTE [A] FLOW DIVIDER SLICE

FOOTNOTE [B] 3 POSITION DISTRIBUTOR SIMPLE AND DOUBLE ACTION WITH HYDRAULIC KICK-OUT

FOOTNOTE [C] 4 POSITION DISTRIBUTOR, 1 FLOATING, DOUBLE ACTION WITH HYDRAULIC KICK-OUT

FOOTNOTE [D] INCLUDES 4 STUD AND 4 NUT

FOOTNOTE [E] 3 POSITIONS - SIMPLE OR DOUBLE ACTING

MF 8160 TRACTOR - 1637286
1-AP34-600-D

1-AP34-600-D

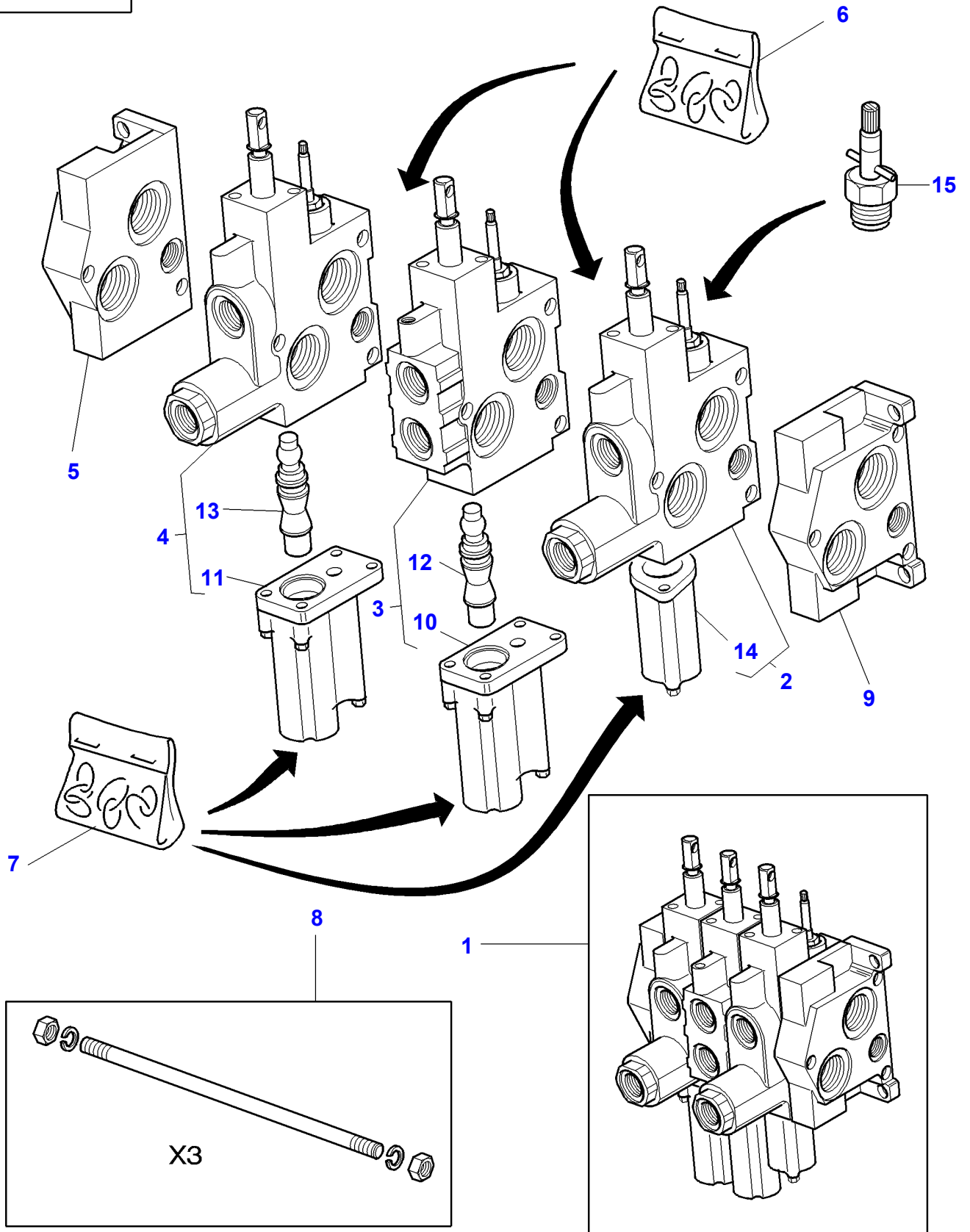

Item	Part Number	Qty	Description	Comments
1	3713020M93	1	Distributor	See Page - Reference Number 070-0255/1
2	3902063M91	1	Distributor	[B] (1)
3	3902062M92	1	Distributor	[A] (1)
4	3713928M3	1	Distributor	[C] (1) Replace and repair. Old interchangeable with new 3902064M91
5	3902061M91	1	Element	(1)
6	3792640M1	1	Kit, Joint	(1) Replace and repair. Old interchangeable with new 3902067M91
7	3902066M91	1	Kit, Joint	(1)
8	3715123M1	1	Draglink	(1) Replace and repair. Old interchangeable with new 3902070M91
9	3902060M91	1	Element	(1)
10	3902797M91	1	Protector	(3)
11	3902797M91	1	Protector	(4)
12	3790773M11	1	Kit, Service	(3)
13	3790773M11	1	Kit, Service	(4)
14	3902813M91	1	Protector	(2)
15	3790797M11	1	Kit, Service	

FOOTNOTE [A] DIST 4 FLOATING POSITIONS ,FLOW ADJUST,KICK-OUT,W/ O, ZERO LEAK

FOOTNOTE [B] DIST 3 FLOATING POSITIONS,RETURN BY SPRING,FLOW AD JUST,ZERO LEAK

FOOTNOTE [C] 4 FLOATING POSITIONS DIST,FLOW ADJUST,KICK-OUT,ZER O LEAK

MF 8160 TRACTOR - 1637286
1-AP34-605-D

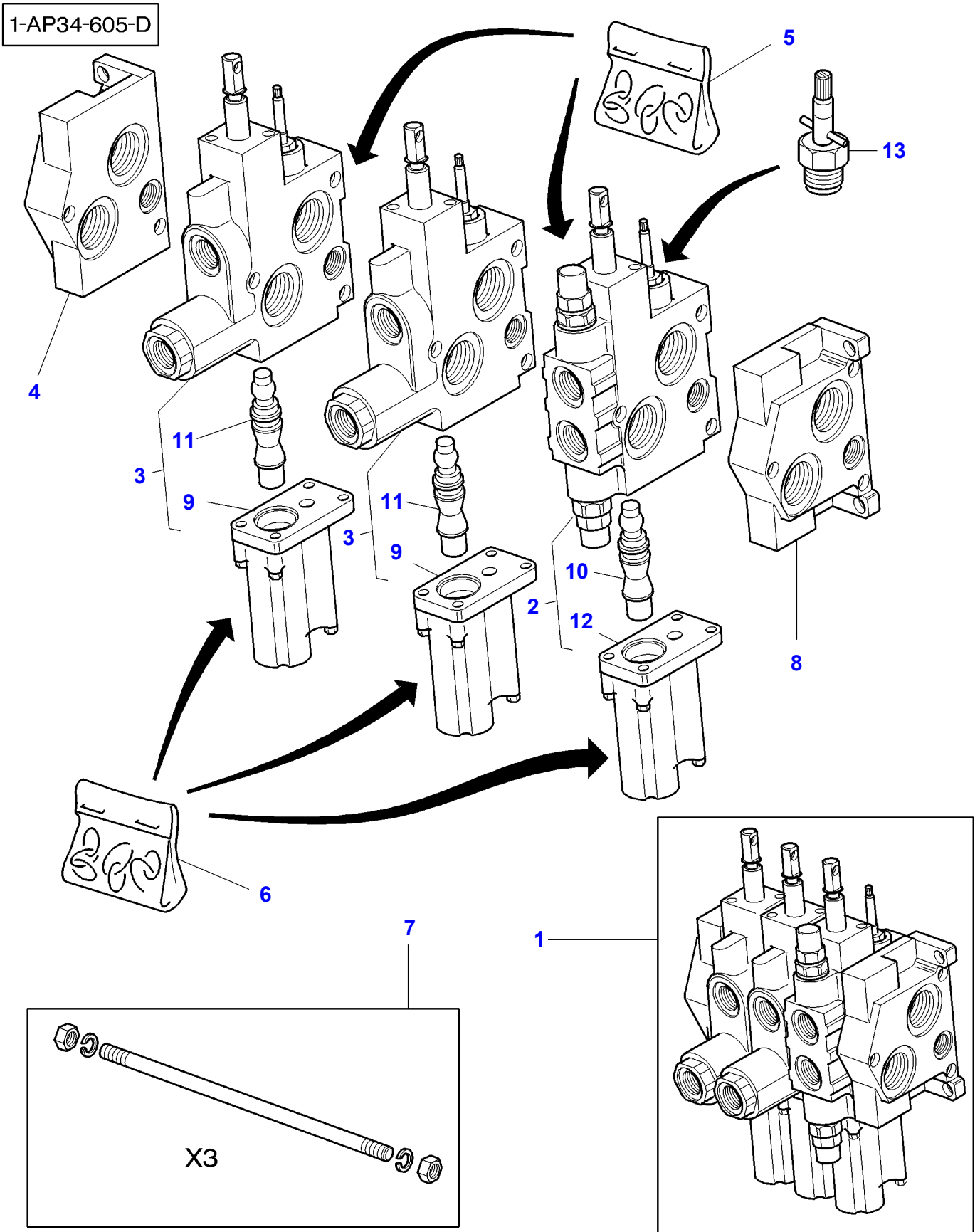

Item	Part Number	Qty	Description	Comments
1	3713021M93	1	Distributor	See Page - Reference Number 070-0265/1
2	3713927M3	1	Distributor	[B] (1) Replace and repair. Old interchangeable with new 3902065M91
3	3713928M3	2	Distributor	[A] (1) Replace and repair. Old interchangeable with new 3902064M91
4	3902061M91	1	Element	(1)
5	3792640M1	1	Kit, Joint	(1) Replace and repair. Old interchangeable with new 3902067M91
6	3902066M91	1	Kit, Joint	(1)
7	3715123M1	1	Draglink	(1) Replace and repair. Old interchangeable with new 3902070M91
8	3902060M91	1	Element	(1)
9	3902797M91	1	Protector	(3)
10	3790773M11	1	Kit, Service	(2)
11	3790773M11	1	Kit, Service	(3)
12	3902797M91	1	Protector	(2)
13	3790797M11	1	Kit, Service	

FOOTNOTE [A] 4 FLOATING POSITIONS DIST,FLOW ADJUST,KICK-OUT,ZER O LEAK

FOOTNOTE [B] 4 FLOAT POSIT DIST,FLOW ADJUST,KICK-OUT W 2 OVERP RES.VALVE AND RESUPPLYING FOR HYDRAULIC MOTOR

MF 8160 TRACTOR - 1637286
1-AP34-613-B

1-AP34-613-B

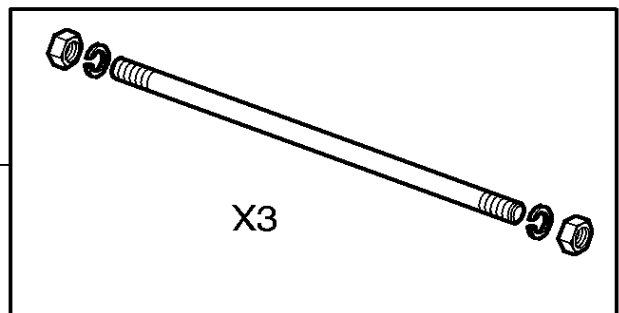
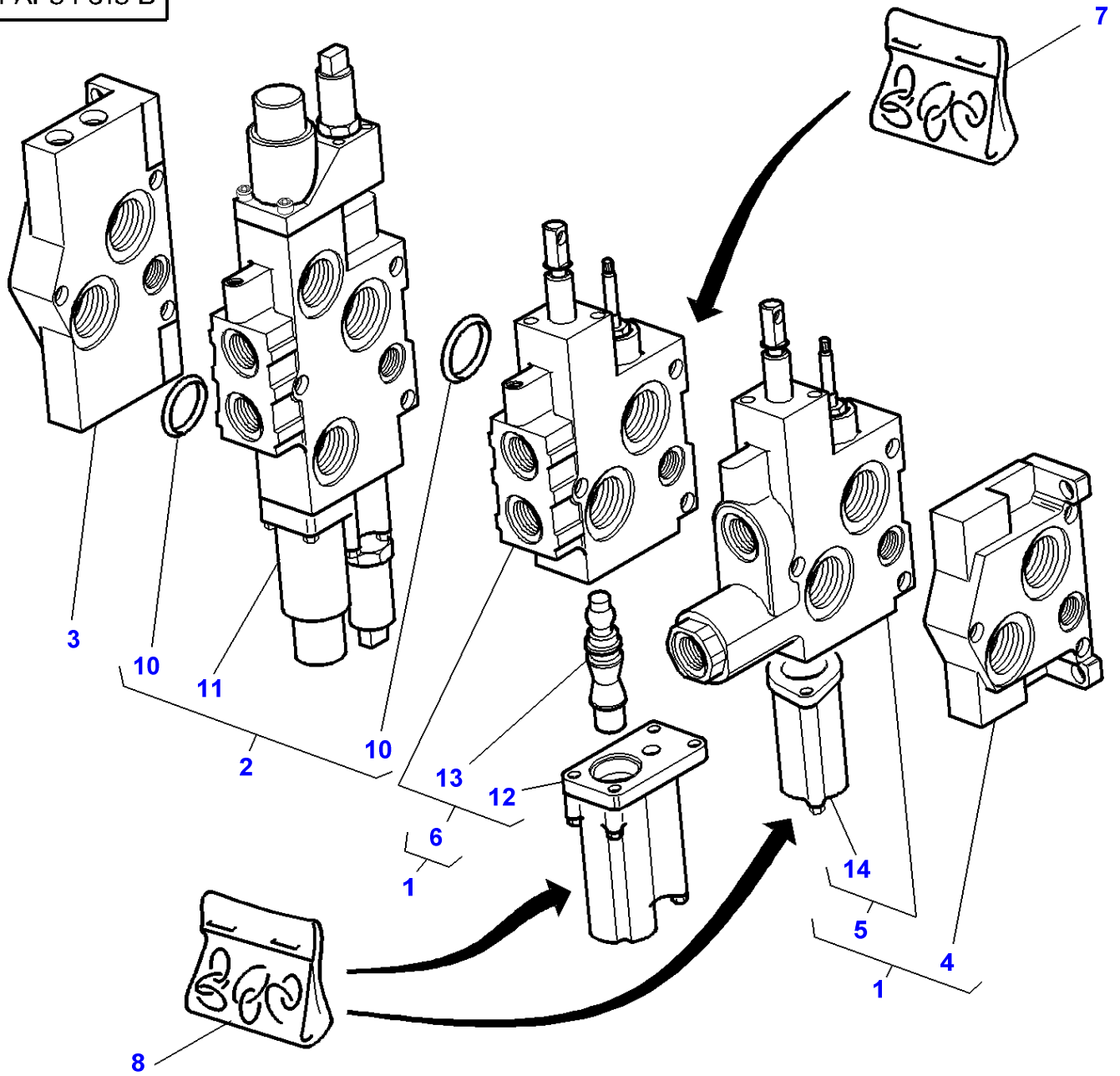

Massey Ferguson**MF 8160 TRACTOR - 1637286****1637286****Distributor - 2 LOAD SENSING DISTRIBUTORS AND 1 DUAL CONTROL DISTRIBUTOR****Page 070-0245**

Item	Part Number	Qty	Description	Comments
1	3713019M91	1	Distributor	
2	3715122M1	1	Pressure Valve	
3	3715121M1	1	Body	
4	3902060M91	1	Element	(1)
5	3902063M91	1	Distributor	[B] (1)
6	3902062M92	1	Distributor	[A] (1)
7	3792640M1	1	Kit, Joint	(1) Replace and repair. Old interchangeable with new 3902067M91
8	3902066M91	1	Kit, Joint	(1)
9	3902431M91	1	Parts Pack	(1)
10	359288X1	4	Seal	(2)
11	3900512M92	2	Pressure Valve	(2)
12	3902797M91	1	Protector	(6)
13	3790773M11	1	Kit, Service	(6)
14	3902813M91	1	Protector	(5)

FOOTNOTE [A] DIST 4 FLOATING POSITIONS ,FLOW ADJUST,KICK-OUT,W/ O, ZERO LEAK**FOOTNOTE [B]** DIST 3 FLOATING POSITIONS,RETURN BY SPRING,FLOW AD JUST,ZERO LEAK

MF 8160 TRACTOR - 1637286
1-AP36-601-C

1-AP36-601-C

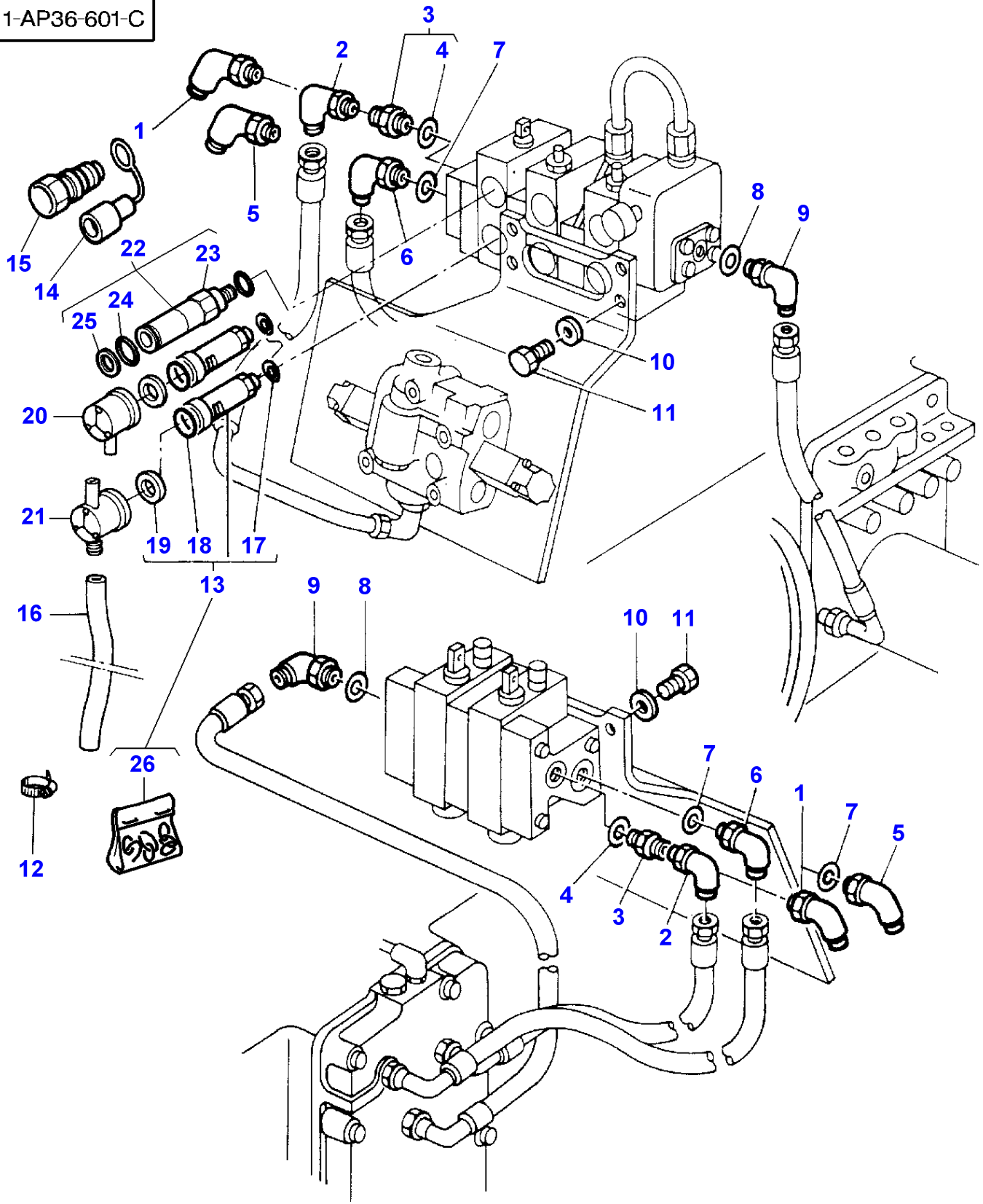

Auxiliary Hydraulics - Distributor Installation - 2 Or 3 Distributors

Item	Part Number	Qty	Description	Comments
1	373785X1	1	Union	[C] 135'
2	366462X1	1	Elbow	[B] 90'
3	3019389X91	2	Union	[B]
4	3019398X1	2	O Ring	(3)
5	3019597X1	1	Elbow Nipple	[C] 135'
6	3019887X1	1	Elbow Nipple	90'
7	3019455X1	1	O Ring	
8	3019398X1	1	O Ring	
9	3019421X1	1	Union	
10	390972X1	4	Washer Metric	
11	339123X1	4	Hex. Sock. Screw	M8X20
12	3619622M1	X	Cable Tie	
13	3384873M8	4	Female Coupler	[A,B] Up to Serial or Engine Number E150011 PARKER
	3384873M8	6	Female Coupler	[A,C] Up to Serial or Engine Number E150011 PARKER
14	3615822M1	X	Cap	
15	1026700M91	X	Male Coupler	3/4"-16 PIONEER
	3583932M1	X	Male Coupler	M18X1,5 PARKER
16	3616713M1	2	Tube	[B] Length 1250MM
	3616713M1	3	Tube	[C] Length 1250MM
17	3019398X1	1	O Ring	(13) 19,4X2,1
18	368374X1	1	O Ring	(13) 20,29X2,62
19	3600257M1	1	Gasket	[A] (13)
20	3583948M1	2	Plug	[B] Top
	3583948M1	3	Plug	[C] Top
21	3583949M1	2	Plug	[B] Bottom
	3583949M1	3	Plug	[C] Bottom
22	3772942M1	X	Female Coupler	[A] From Serial or Engine Number E150012 PARKER
23	3019398X1	1	O Ring	(23) Diameter 19,4X2,1MM
24	368374X1	1	O Ring	(23) Diameter 20,29X2,62MM
25	3903512M2	1	Snapping	(23) Replace and repair. Old not interchangeable with new 3901419M1 Replace and repair. Old interchangeable with new 3903512M1
26	3902674M91	1	Kit, Seal	(13)

FOOTNOTE [A] PRESSURE ON 1 SIDE
FOOTNOTE [B] WITH 2 DISTRIBUTORS
FOOTNOTE [C] WITH 3 DISTRIBUTORS

MF 8160 TRACTOR - 1637286
1-AP36-600-A

1-AP36-600-A

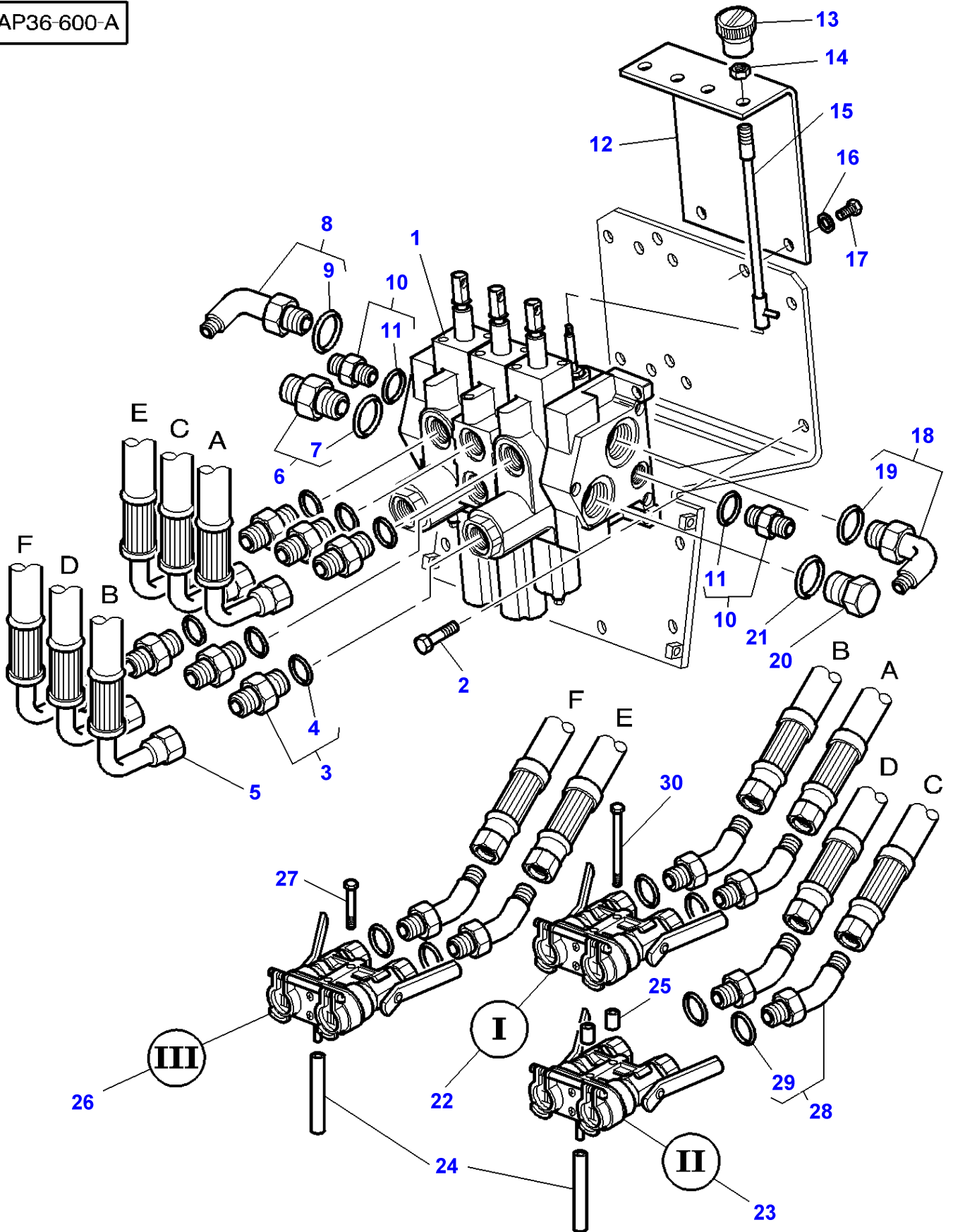

Massey Ferguson**MF 8160 TRACTOR - 1637286**

1637286

Auxiliary Hydraulics - Distributor Installation - 3 Dist With Load Sensing Excepted Nato Up To D2790 01

Page070-0255

Item	Part Number	Qty	Description	Comments
1	3713020M93	1	Distributor	See Page - Reference Number 070-0235/1
2	339451X1	4	Screw Metric	M10X30
3	835013M91	6	Union	
4	1882958M1	1	O Ring	(3)
5	3713507M1	6	Hydr Hose	
6	378086X91	1	Connector	
7	835026M1	1	O Ring	(6)
8	380015X91	1	Union	90'
9	835026M1	1	O Ring	(8)
10	380016X91	2	Union	
11	831452M1	1	O Ring	(10)
12	3713524M1	1	Support	
13	3713523M1	3	Button	
14	339402X1	3	Nut	
15	3713525M1	3	Cable	
16	390734X1	2	Washer	
17	339081X1	2	Screw Metric	
18	358766X91	1	Elbow	90'
19	835026M1	1	O Ring	(18)
20	358719X1	1	Plug	
21	835026M1	1	O Ring	
22	3715310M4	1	Female Coupler	I Repairs and replaces 3712825M1 See Page - Reference Number 070-0280/1
23	3715311M4	1	Female Coupler	II Repairs and replaces 3712826M1 See Page - Reference Number 070-0280/1
24	3616713M1	3	Tube	
25	3712546M1	2	Spacer	
26	3715313M4	1	Female Coupler	III Repairs and replaces 3712827M1 See Page - Reference Number 070-0280/1
27	339159X1	2	Bolt Metric	M8X65MM
28	835010M91	6	Elbow	45'
29	1882958M1	1	O Ring	(28)
30	391245X1	2	Bolt Metric	M8X130MM

MF 8160 TRACTOR - 1637286
1-AP36-604-B

1-AP36-604-B

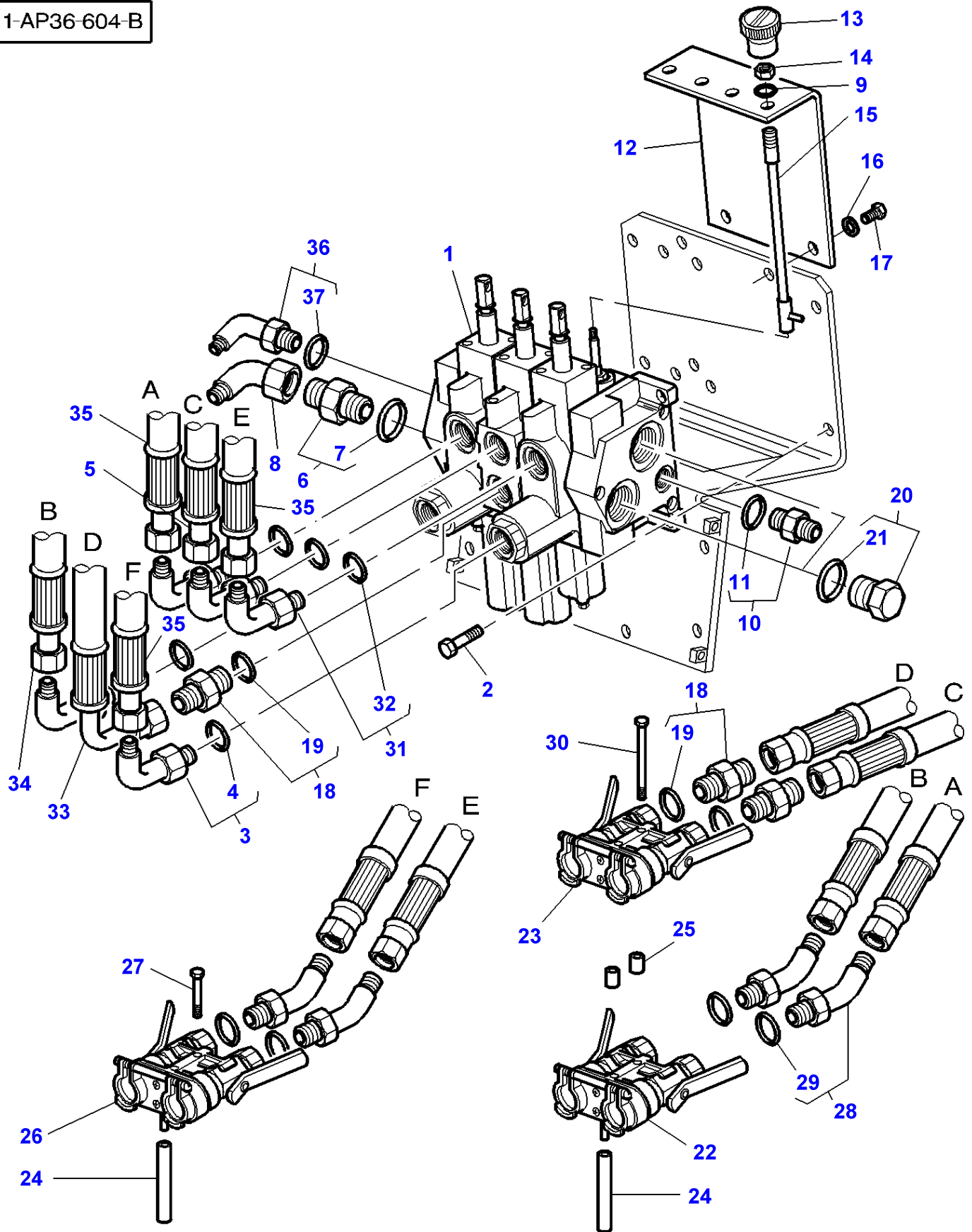

Item	Part Number	Qty	Description	Comments
1	3713020M93	1	Distributor	See Page - Reference Number 070-0235/1
2	339451X1	4	Screw Metric	M10X30
3	835007M91	3	Elbow	Up to Serial or Engine Number 01/98 7/8-14
	380031X91	3	Union	From Serial or Engine Number 01/98 7/88-14
4	1882958M1	1	O Ring	(3)
5	3714951M1	1	Hydr Hose	Length 500MM
6	378086X91	2	Connector	
7	835026M1	1	O Ring	(6)
8	367277X1	1	Elbow	
9	1803494M1	3	Grommet	
10	380016X91	2	Union	[F]
	380045X91	1	Union	[E]
11	831452M1	1	O Ring	(10)
12	3714708M91	1	Support	
13	3715367M1	1	Button	[A]
	3715365M1	1	Button	[B]
	3715364M1	1	Button	[C]
14	339402X1	3	Nut	
15	3713525M1	3	Cable	
16	390734X1	2	Washer	
17	339081X1	2	Screw Metric	
18	835013M91	3	Union	
19	1882958M1	1	O Ring	(18)
20	358726X91	2	Plug	[F]
	835087M91	1	Plug	[E]
21	831452M1	1	O Ring	(20)
22	3715310M4	1	Female Coupler	[A] See Page - Reference Number 070-0280/1
23	3715311M4	1	Female Coupler	[B] See Page - Reference Number 070-0280/1
24	3616713M1	3	Tube	
25	3712546M1	2	Spacer	
26	3715313M4	1	Female Coupler	[C] See Page - Reference Number 070-0280/1
27	339159X1	2	Bolt Metric	M8X65MM
28	835010M91	6	Elbow	45°
29	1882958M1	1	O Ring	(28)
30	391245X1	2	Bolt Metric	M8X130MM
31	380031X91	2	Union	
32	1882958M1	1	O Ring	(31)
33	3714955M1	1	Hydr Hose	Length 500MM
34	3714953M1	1	Hydr Hose	Length 600MM
35	3714952M1	3	Hydr Hose	Length 550MM
36	380033X91	1	Union	
37	70921883	1	O Ring	(36)
38	3019391X91	1	Union	[D] Diameter M33
39	3019399X1	1	O Ring	(38)

FOOTNOTE [A] BLACK

FOOTNOTE [B] RED

FOOTNOTE [C] GREEN

FOOTNOTE [D] NOT ILLUSTRATED

FOOTNOTE [E] WITHOUT HYDRAULIC LIFT

FOOTNOTE [F] WITH ELECTRONIC LIFT

MF 8160 TRACTOR - 1637286
1-AP36-602-A

1-AP36-602-A

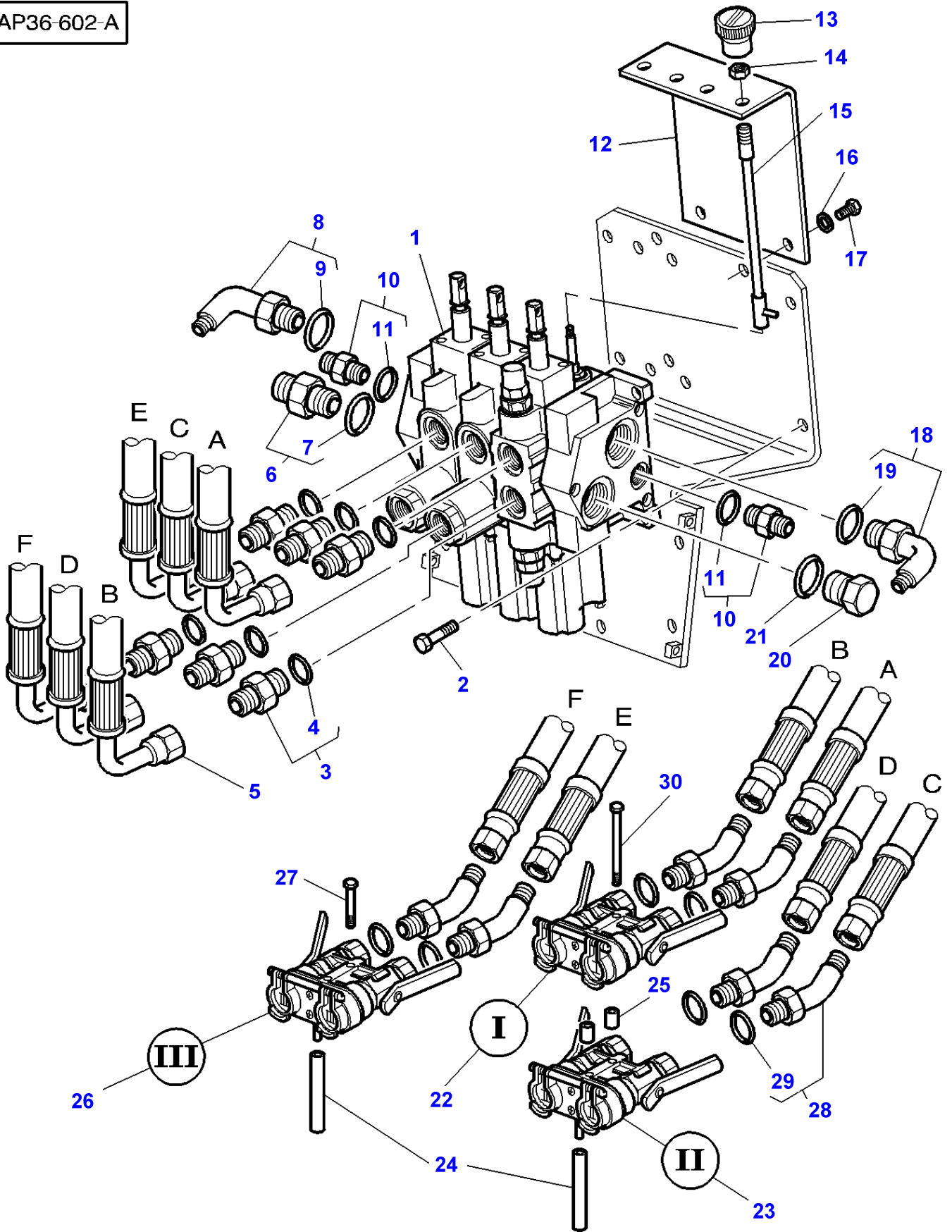

Item	Part Number	Qty	Description	Comments
1	3713021M93	1	Distributor	See Page - Reference Number 070-0240/1
2	339451X1	4	Screw Metric	M10X30
3	835013M91	6	Union	
4	1882958M1	1	O Ring	(3)
5	3713507M1	6	Hydr Hose	
6	378086X91	1	Connector	
7	835026M1	1	O Ring	(6)
8	380015X91	1	Union	90'
9	835026M1	1	O Ring	(8)
10	380016X91	2	Union	
11	831452M1	1	O Ring	(10)
12	3713524M1	1	Support	
13	3713523M1	3	Button	
14	339402X1	3	Nut	
15	3713525M1	3	Cable	
16	390734X1	2	Washer	
17	339081X1	2	Screw Metric	
18	358766X91	1	Elbow	90'
19	835026M1	1	O Ring	(18)
20	358719X1	1	Plug	
21	835026M1	1	O Ring	
22	3715310M4	1	Female Coupler	I Repairs and replaces 3712825M1 See Page - Reference Number 070-0280/1
23	3715311M4	1	Female Coupler	II Repairs and replaces 3712826M1 See Page - Reference Number 070-0280/1
24	3616713M1	3	Tube	
25	3712546M1	2	Spacer	
26	3715313M4	1	Female Coupler	III Repairs and replaces 3712827M1 See Page - Reference Number 070-0280/1
27	339159X1	2	Bolt Metric	M8X65MM
28	835010M91	6	Elbow	45'
29	1882958M1	1	O Ring	(28)
30	391245X1	2	Bolt Metric	M8X130MM

MF 8160 TRACTOR - 1637286
1-AP36-605-B

1-AP36-605-B

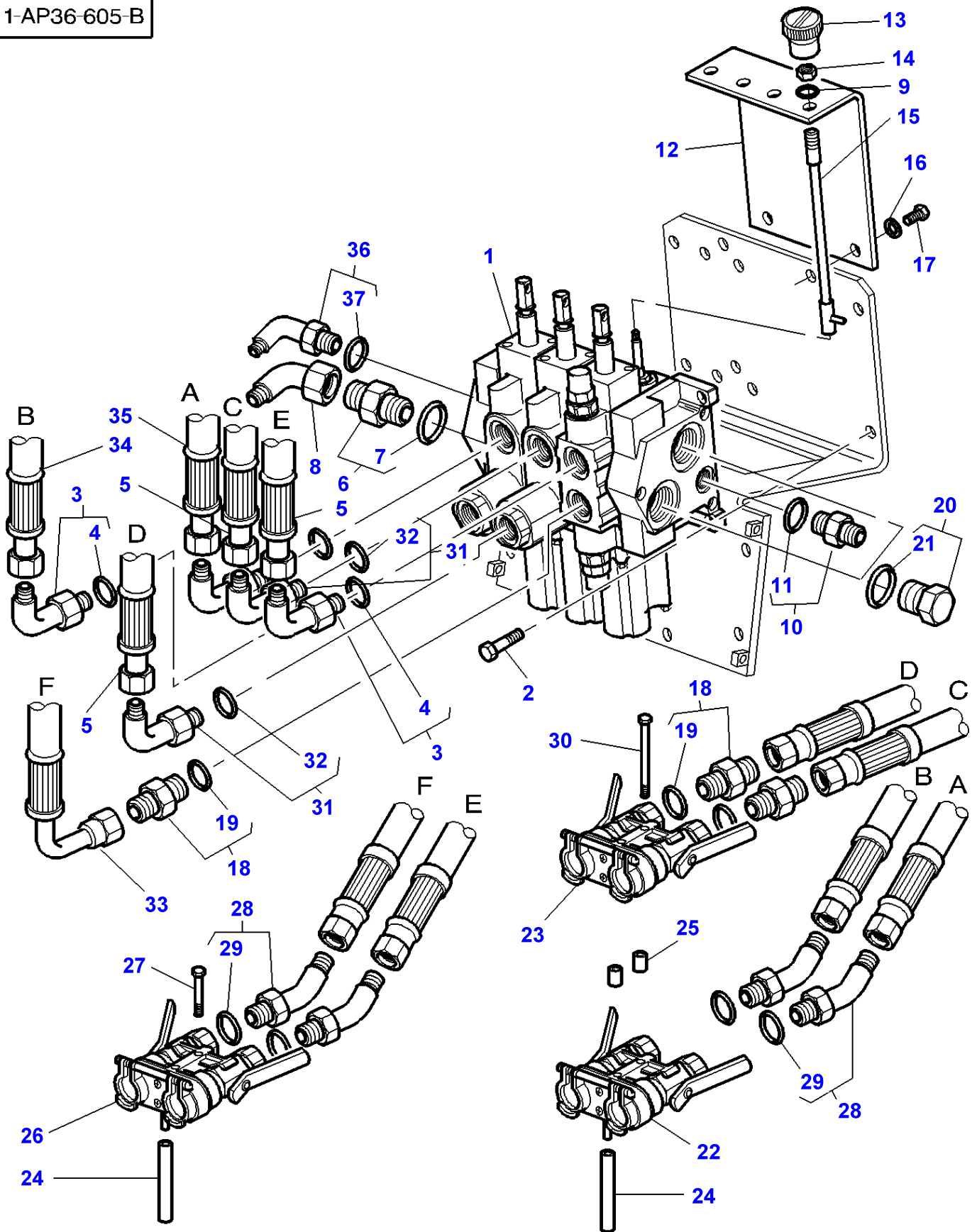

Item	Part Number	Qty	Description	Comments
1	3713021M93	1	Distributor	See Page - Reference Number 070-0240/1
2	339451X1	4	Screw Metric	M10X30
3	835007M91	2	Elbow	Up to Serial or Engine Number 01/98 7/8-14
	380031X91	2	Union	From Serial or Engine Number 01/98 7/88-14
4	1882958M1	1	O Ring	(3)
5	3714951M1	3	Hydr Hose	Length 500MM
6	378086X91	2	Connector	
7	835026M1	1	O Ring	(6)
8	367277X1	1	Elbow	
9	1803494M1	3	Grommet	
10	380016X91	2	Union	[F]
	380045X91	1	Union	[E]
11	831452M1	1	O Ring	(10)
12	3714708M91	1	Support	
13	3715367M1	1	Button	[A]
	3715365M1	1	Button	[B]
	3715364M1	1	Button	[C]
14	339402X1	3	Nut	
15	3713525M1	3	Cable	
16	390734X1	2	Washer	
17	339081X1	2	Screw Metric	
18	835013M91	3	Union	
19	1882958M1	1	O Ring	(18)
20	358726X91	2	Plug	[F]
	835087M91	1	Plug	[E]
21	831452M1		O Ring	(20)
22	3715310M4	1	Female Coupler	[A]
				See Page - Reference Number 070-0280/1
23	3715311M4	1	Female Coupler	[B]
				See Page - Reference Number 070-0280/1
24	3616713M1	3	Tube	
25	3712546M1	2	Spacer	
26	3715313M4	1	Female Coupler	[C]
				See Page - Reference Number 070-0280/1
27	339159X1	2	Bolt Metric	M8X65MM
28	835010M91	6	Elbow	45'
29	1882958M1	1	O Ring	(28)
30	391245X1	2	Bolt Metric	M8X130MM
31	380031X91	3	Union	
32	1882958M1	1	O Ring	(31)
33	3714956M1	1	Hydr Hose	Length 600MM
34	3714953M1	1	Hydr Hose	Length 600MM
35	3714952M1	1	Hydr Hose	Length 550MM
36	380033X91	1	Union	
37	70921883	1	O Ring	(36)
38	3019391X91	1	Union	[D]
39	3019399X1	1	O Ring	(38)

FOOTNOTE [A] BLACK

FOOTNOTE [B] RED

FOOTNOTE [C] GREEN

FOOTNOTE [D] NOT ILLUSTRATED

FOOTNOTE [E] WITH ELECTRONIC LIFT

FOOTNOTE [F] WITHOUT HYDRAULIC LIFT

MF 8160 TRACTOR - 1637286
1-AP36-607-B

1-AP36-607-B

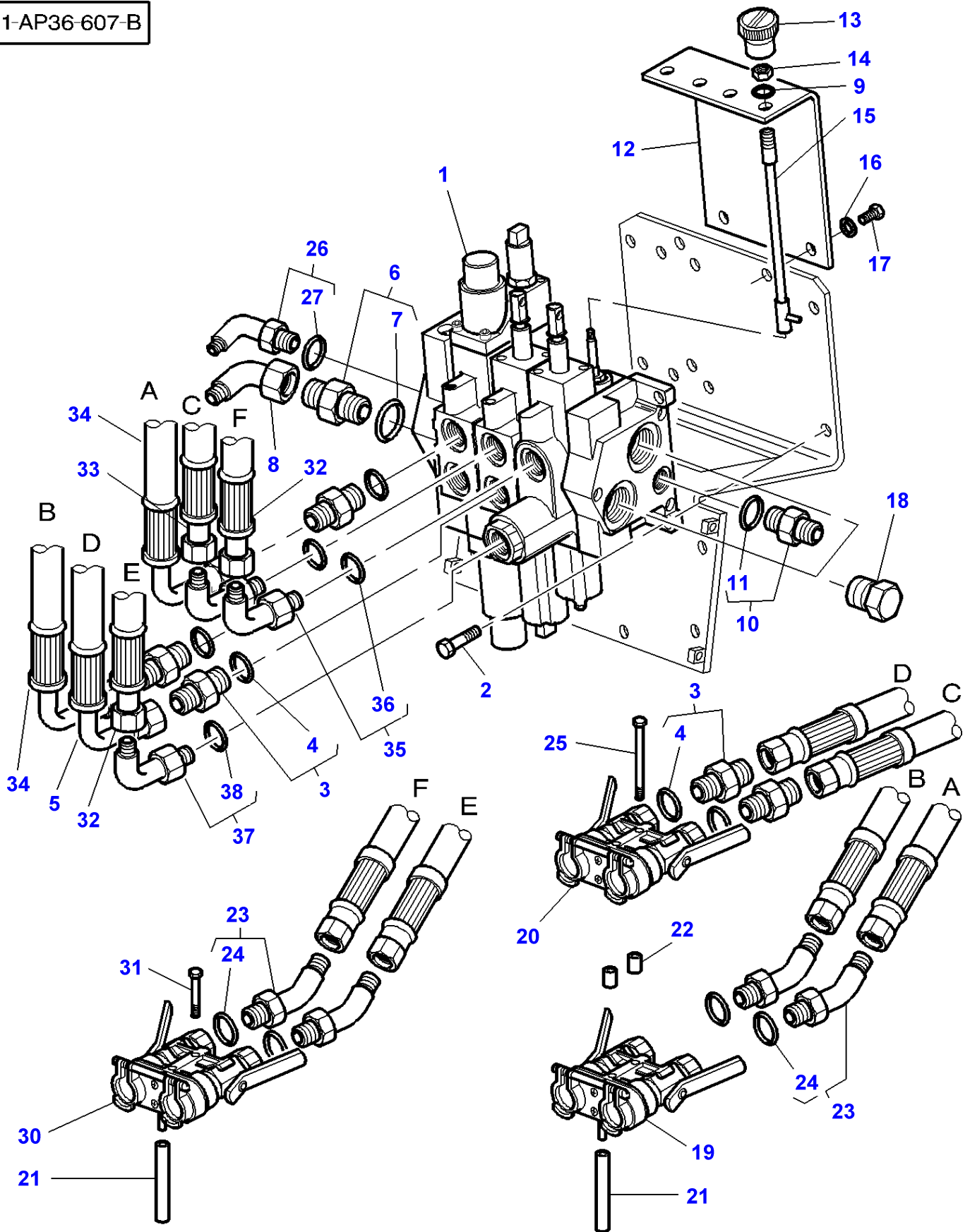

Auxiliary Hydraulics - Distributor Installation - 2 LOAD SENSING DISTRIBUTORS AND 1 DUAL CONTROL
DIS TRIBUTOR

Item	Part Number	Qty	Description	Comments
1	3713019M91	1	Distributor	See Page - Reference Number 070-0245/1
2	339451X1	4	Screw Metric	M10X30
3	835013M91	5	Union	
4	1882958M1	1	O Ring	(3)
5	3714955M1	1	Hydr Hose	Length 500MM
6	378086X91	2	Connector	
7	835026M1	1	O Ring	(6)
8	367277X1	1	Elbow	
9	1803494M1	2	Grommet	
10	380016X91	2	Union	
11	831452M1	1	O Ring	(10)
12	3714708M91	1	Support	
13	3715364M1	1	Button	[C]
	3715365M1	1	Button	[B]
14	339402X1	2	Nut	
15	3713525M1	2	Cable	
16	390734X1	2	Washer	
17	339081X1	2	Screw Metric	
18	358726X91	2	Plug	
19	3715310M4	1	Female Coupler	[A] See Page - Reference Number 070-0280/1
20	3715311M4	1	Female Coupler	[B] See Page - Reference Number 070-0280/1
21	3616713M1	2	Tube	
22	3712546M1	2	Spacer	
23	835010M91	4	Elbow	45'
24	1882958M1	1	O Ring	(23)
25	391245X1	2	Bolt Metric	M8X130MM
26	380033X91	1	Union	
27	70921883	1	O Ring	(26)
28	3019391X91	1	Union	[D]
29	3019399X1	1	O Ring	(28)
30	3715313M4	1	Female Coupler	[C] See Page - Reference Number 070-0280/1
31	339159X1	1	Bolt Metric	M8X65
32	3714952M1	2	Hydr Hose	Length 550MM
33	3714951M1	1	Hydr Hose	Length 500MM
34	3714956M1	2	Hydr Hose	Length 600MM
35	380031X91	1	Union	
36	1882958M1	1	O Ring	(35)
37	835007M91	2	Elbow	Up to Serial or Engine Number 01/98 7/8-14
	380031X91	2	Union	From Serial or Engine Number 01/98 7/88-14
38	1882958M1	1	O Ring	(37)
39	831452M1	1	O Ring	(18)

FOOTNOTE [A] BLACK

FOOTNOTE [B] RED

FOOTNOTE [C] GREEN

FOOTNOTE [D] NOT ILLUSTRATED

MF 8160 TRACTOR - 1637286
1-AP40-600-F

1-AP40-600-F

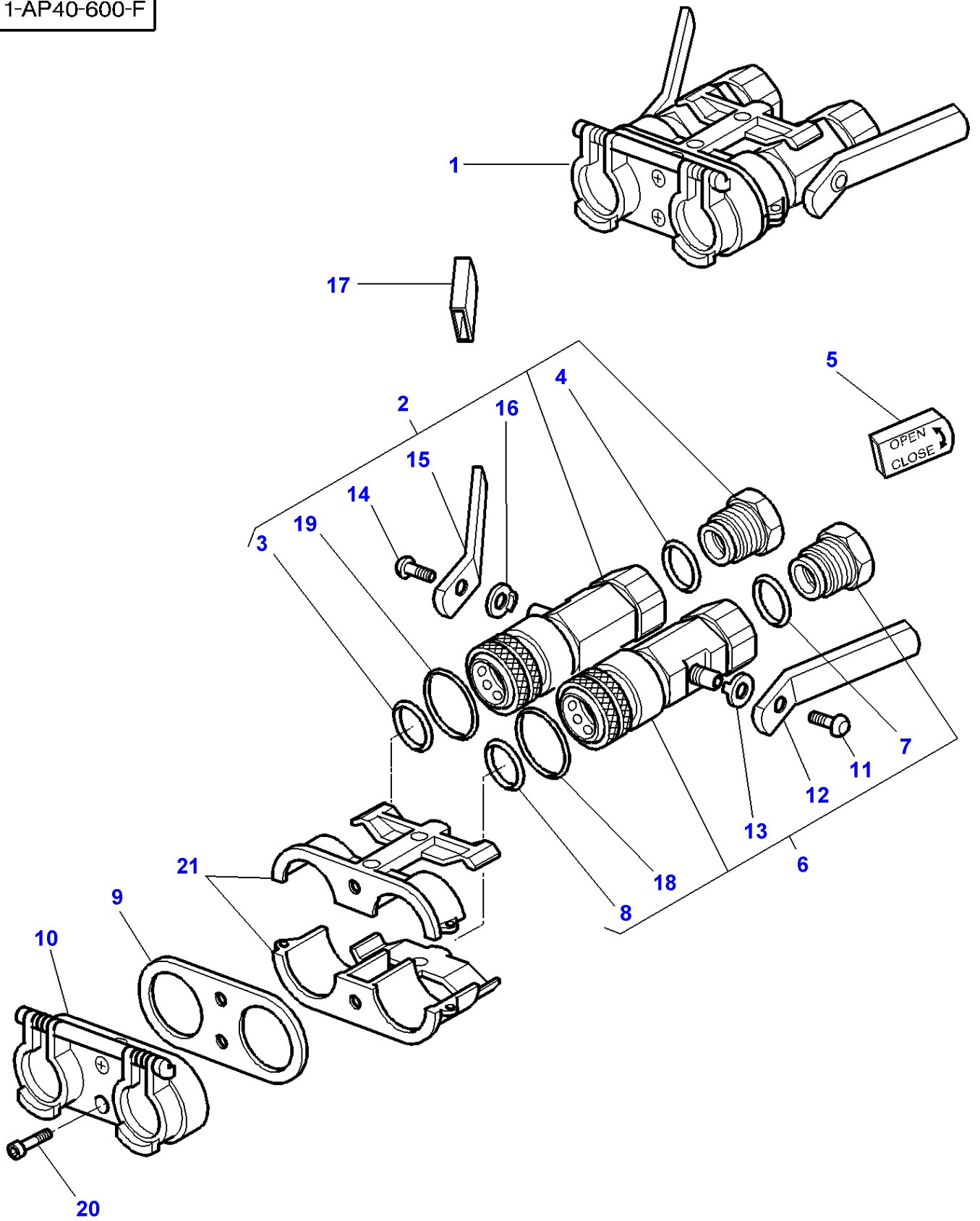

Hydraulic Coupling - Load Sensing - Dual Control

Item	Part Number	Qty	Description	Comments
1	3715310M4	1	Female Coupler	[A]
	3715311M4	1	Female Coupler	[B]
	3715313M4	1	Female Coupler	[C]
	3715312M4	1	Female Coupler	[D]
2	3902108M92	1	Female Coupler	(1) Left Hand
3	359297X1	1	Ring	(2) Replace and repair. Old not interchangeable with new 3902143M1
4	1889915M1	1	O Ring	(2) Replace and repair. Old not interchangeable with new 3902193M1
5	3902110M1	1	Muff	[A] (1) Right Hand
	3902495M1	1	Muff	[B] (1) Right Hand
	3902497M1	1	Muff	[C] (1) Right Hand
	3902793M1	1	Muff	[D] (1) Right Hand
6	3902107M92	1	Female Coupler	(1) Right Hand
7	1889915M1	1	O Ring	(6) Replace and repair. Old not interchangeable with new 3902193M1
8	359297X1	1	Ring	(6) Replace and repair. Old not interchangeable with new 3902143M1
9	3902111M1	1	Gasket	(1)
10	3902491M91	1	Cover	[A] (1)
	3902489M91	1	Cover	[B] (1)
	3902490M91	1	Cover	[C] (1)
	3902792M1	1	Cover	[D] (1)
11	3902593M1	1	Screw	(6) Not serviced,order REF No 6
12	3902594M1	1	Lever	(6) Not serviced,order REF No 6
13	3903942M1	1	Washer	(6) Not serviced,order REF No 6
14	3902593M1	1	Screw	(2) Not serviced,order REF No 2
15	3902594M1	1	Lever	(2) Not serviced,order REF No 2
16	3903942M1	1	Washer	(2) Not serviced,order REF No 2
17	3902109M1	1	Muff	[A] (1) Left Hand
	3902494M1	1	Muff	[B] (1) Left Hand
	3902496M1	1	Muff	[C] (1) Left Hand
	3902493M1	1	Muff	[D] (1) Left Hand
18	364777X1	1	O Ring	(6) From Serial or Engine Number F122036
19	364777X1	1	O Ring	(2) From Serial or Engine Number F122036
20	3902772M1	2	Screw	(1)
21	72163347	2	Clamp	(1)

FOOTNOTE [A] BLACK

FOOTNOTE [B] RED

FOOTNOTE [C] GREEN

FOOTNOTE [D] YELLOW

FOOTNOTE [E] NUMBER TO BE ADVISED

MF 8160 TRACTOR - 1637286
1-AP35-601-C

1-AP35-601-C

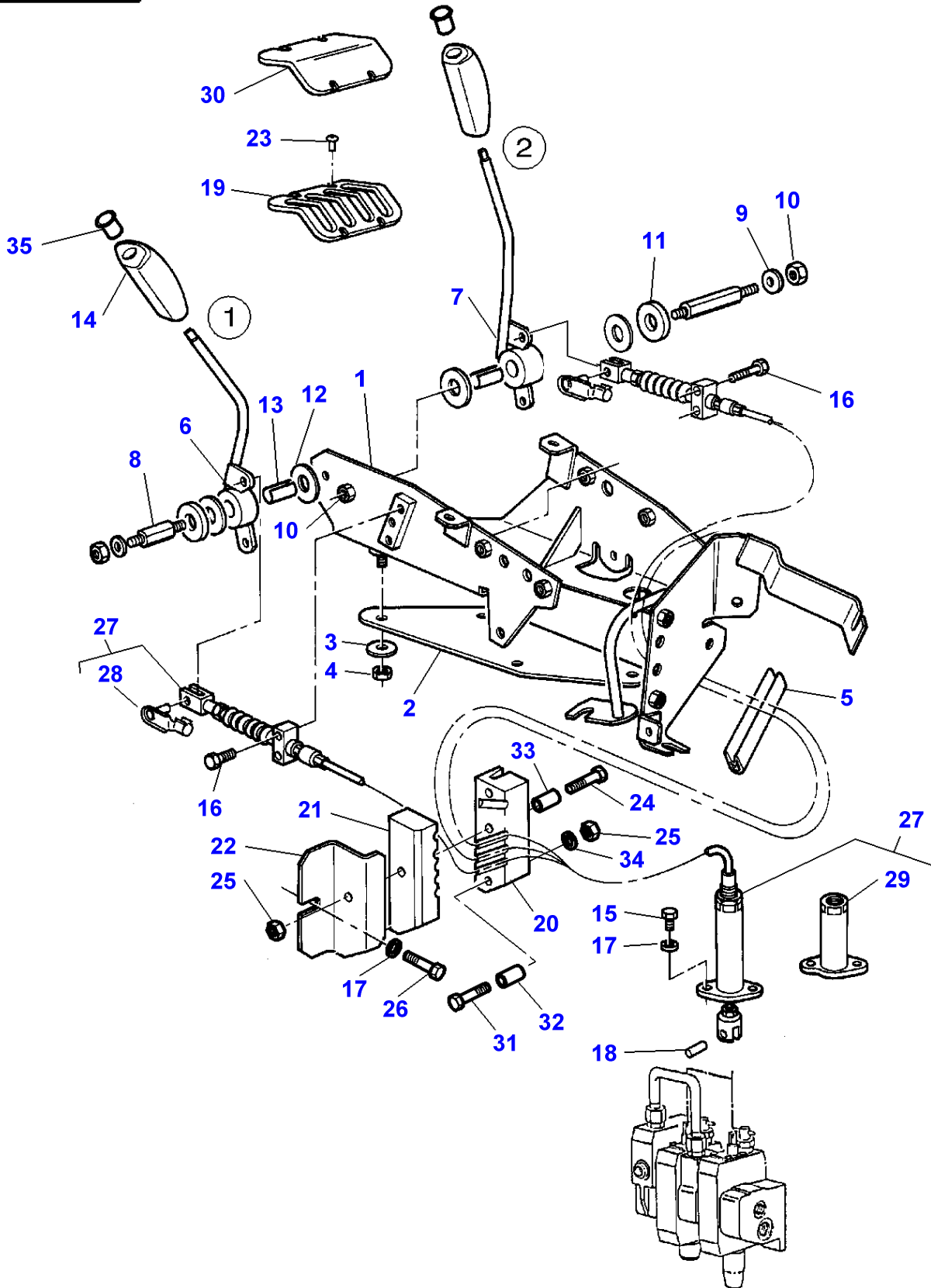

Auxiliary Hydraulics - Control With 2 Distributor

Item	Part Number	Qty	Description	Comments
1	3712258M91	1	Support	
2	3712278M1	1	Plate	Up to Serial or Engine Number D319015
3	390972X1	4	Washer Metric	Up to Serial or Engine Number D319015
	385361X1	4	Washer	From Serial or Engine Number D319016
4	1441461X1	4	Locknut	M8
5	3052562M1	1	Gasket	
6	3712284M1	1	Lever	
7	3712285M1	1	Lever	
8	3712956M3	2	Clevis Pin	Length 53MM
9	390972X1	2	Washer Metric	Up to Serial or Engine Number E102041
	3386192M1	2	Washer	From Serial or Engine Number E102042
10	1441461X1	2	Locknut	M8
11	3387447M1	2	Washer	
12	3386514M1	4	Friction Disc	
13	3713905M1	2	Bearing	
14	3712974M2	2	Handle	Up to Serial or Engine Number D347033
	3715495M1	2	Handle	From Serial or Engine Number D347034
15	339721X1	4	Screw Metric	M5X16
16	339262X1	4	Bolt Metric	M6X30
17	390971X1	5	Washer	
18	3387566M2	2	Clevis Pin	
19	3713378M1	1	Grille	
20	3712979M2	1	Bridle	
21	3712980M2	1	Bridle	
22	3712981M2	1	Angle	
23	3010506X1	7	Screw	M5X16
24	3015134X1	2	Screw	Up to Serial or Engine Number D117050
				M6X65
	339096X1	2	Bolt Metric	From Serial or Engine Number D117051
				M6X35
25	1441462X1	2	Locknut	Up to Serial or Engine Number D117050
				M6
	339030X1	3	Nut Metric	From Serial or Engine Number D117051
				M6
26	339560X1	1	Hex. Sock. Screw	M6X16
27	3713770M2	2	Hydraulic Cable	Length 1460MM
28	3600190M1	1	Clevis Pin	(27)
				Length 28MM
29	3600254M91	1	Parts Pack	(27)
30		X	Not Used	
31	1440922X1	1	Bolt	From Serial or Engine Number D117051
				M6X60
32	3714645M1	2	Spacer	From Serial or Engine Number D117051
33	3714646M1	1	Spacer	From Serial or Engine Number D117051
34	390971X1	2	Washer	From Serial or Engine Number D117051
35	3715496M1	1	Muff	[B]
				From Serial or Engine Number D347034
	3715497M1	1	Muff	[C]
				From Serial or Engine Number D347034

FOOTNOTE [A] WITHOUT DISTRIBUTOR

FOOTNOTE [B] BLACK

FOOTNOTE [C] RED

MF 8160 TRACTOR - 1637286
1-AP80-001-B

1-AP80-001-B

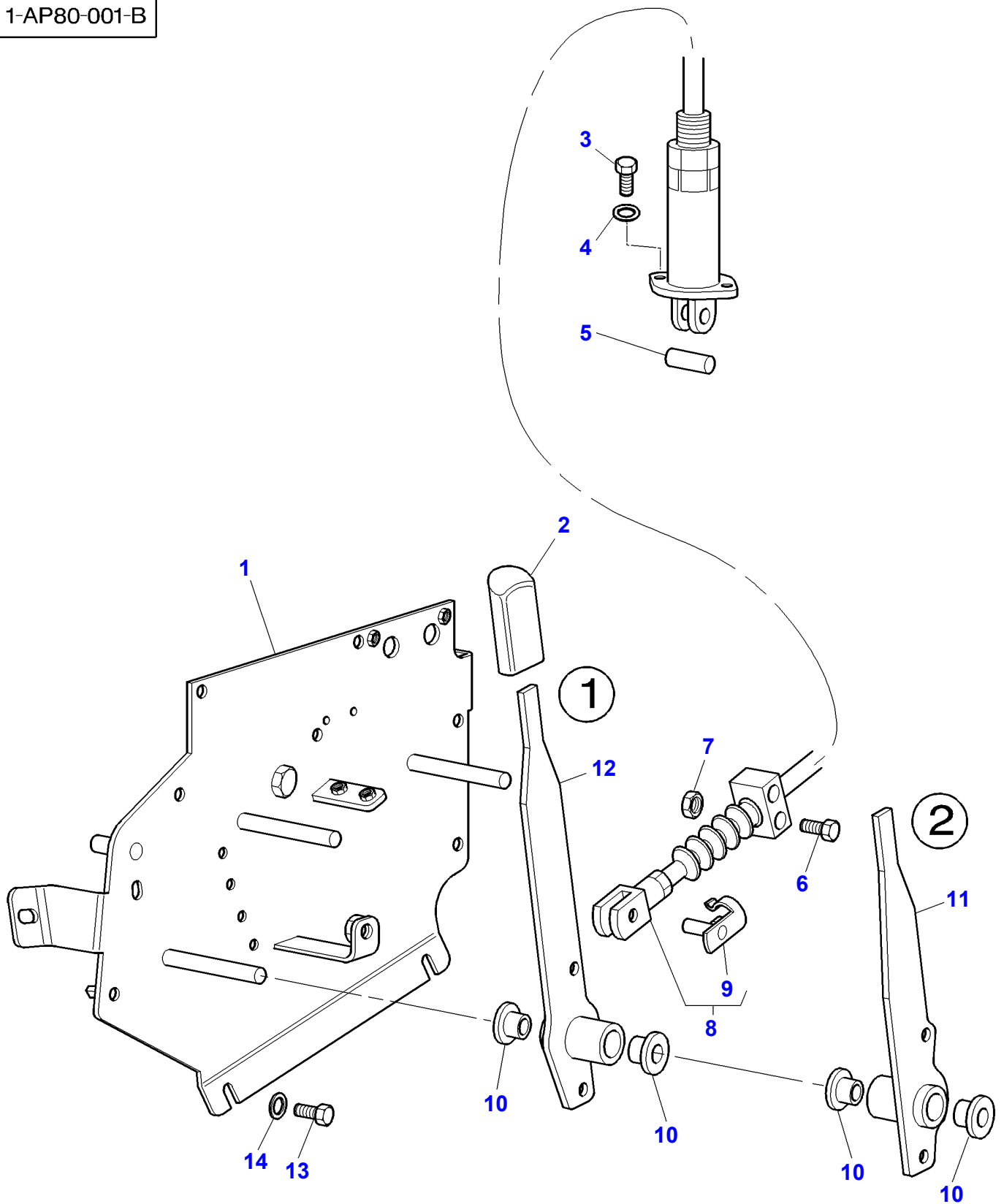

Massey Ferguson**MF 8160 TRACTOR - 1637286**

1637286

Auxiliary Hydraulics - Platform - Control With 2 Distributor

Page070-0290

Item	Part Number	Qty	Description	Comments
1	3778407M2	1	Shield	
2	3712976M2	2	Handle	
3	339721X1	4	Screw Metric	
4	390971X1	4	Washer	
5	3387566M2	2	Clevis Pin	
6	1441268X1	4	Screw Metric	
7	339030X1	4	Nut Metric	
8	3779029M1	1	Cable	
9	3600190M1	1	Clevis Pin	(8) Length 28MM
10	3778411M1	4	Bush	
11	3778403M3	1	Lever	
12	3778402M3	1	Lever	
13	339123X1	4	Hex. Sock. Screw	
14	390972X1	4	Washer Metric	

FOOTNOTE [A] WITH LOAD SENSING

MF 8160 TRACTOR - 1637286
1-AP35-602-C

1-AP35-602-C

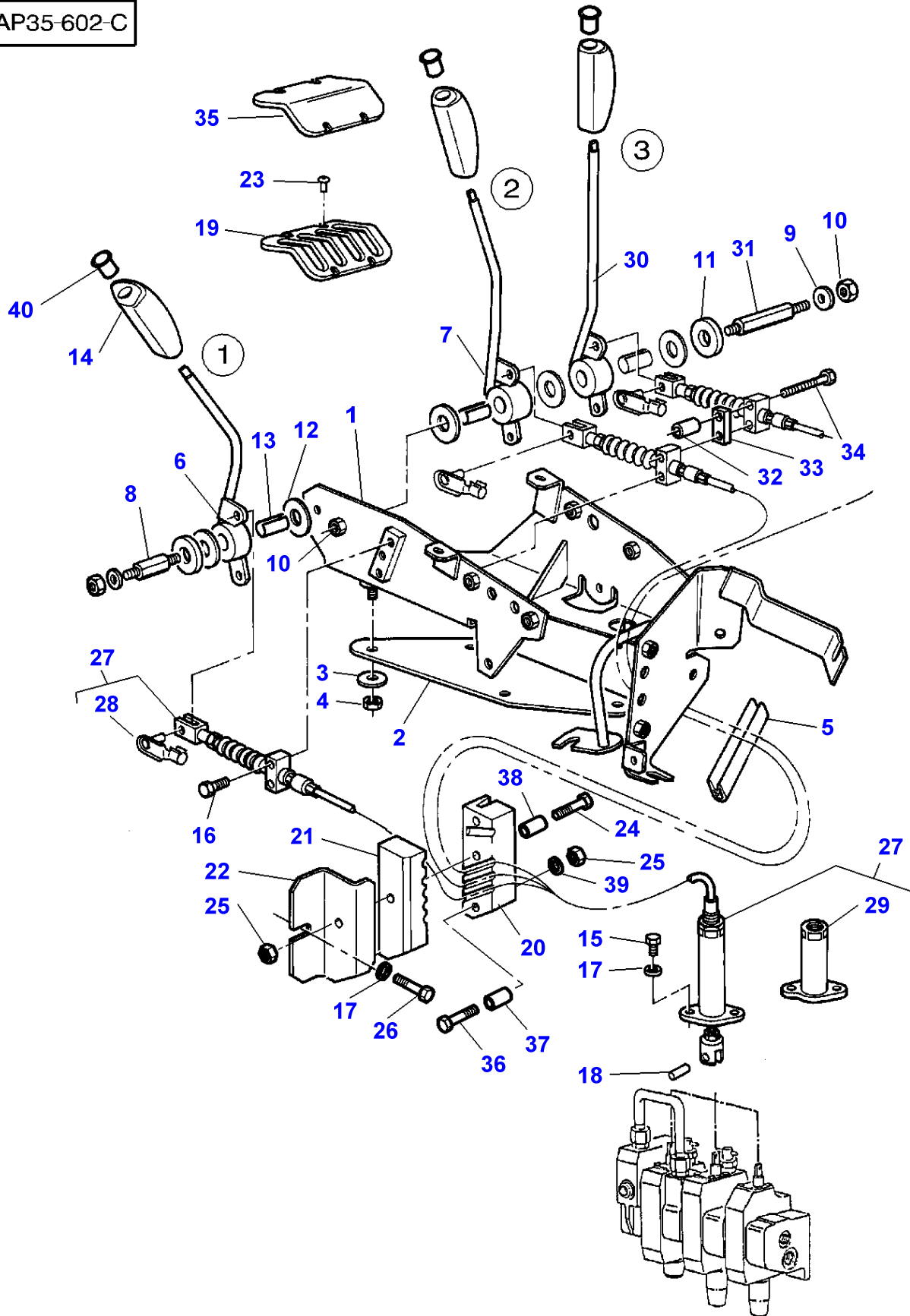

Auxiliary Hydraulics - Control With 3 Distributor

Item	Part Number	Qty	Description	Comments
1	3712258M91	1	Support	
2	3712278M1	1	Plate	Up to Serial or Engine Number D319015
3	390972X1	4	Washer Metric	Up to Serial or Engine Number D319015
	385361X1	4	Washer	From Serial or Engine Number D319016
4	1441461X1	4	Locknut	M8
5	3052562M1	1	Gasket	
6	3712284M1	1	Lever	
7	3712285M1	1	Lever	
8	3712956M3	1	Clevis Pin	
9	390972X1	2	Washer Metric	Up to Serial or Engine Number E102041
	3386192M1	2	Washer	From Serial or Engine Number E102042
10	1441461X1	2	Locknut	M8
11	3387447M1	2	Washer	
12	3386514M1	5	Friction Disc	
13	3713905M1	3	Bearing	
14	3712974M2	3	Handle	Up to Serial or Engine Number D347033
	3715495M1	3	Handle	From Serial or Engine Number D347034
15	339721X1	6	Screw Metric	M5X16
16	339262X1	2	Bolt Metric	M6X30
17	390971X1	7	Washer	
18	3387566M2	3	Clevis Pin	
19	3713379M1	1	Grille	
20	3712979M2	1	Bridle	
21	3712980M2	1	Bridle	
22	3712981M2	1	Angle	
23	3010506X1	7	Screw	M5X16
24	3015134X1	2	Screw	Up to Serial or Engine Number D117050
				M6X65
	339096X1	2	Bolt Metric	From Serial or Engine Number D117051
				M6X35
25	1441462X1	2	Locknut	Up to Serial or Engine Number D117050
				M6
	339030X1	3	Nut Metric	From Serial or Engine Number D117051
				M6
26	339560X1	1	Hex. Sock. Screw	M6X16
27	3713770M2	3	Hydraulic Cable	Length 1460MM
28	3600190M1	1	Clevis Pin	(27)
				Length 28MM
29	3600254M91	1	Parts Pack	(27)
30	3712286M1	1	Lever	
31	3712279M3	1	Clevis Pin	Length 78MM
32	3582836M1	1	Spacer	
33	3712274M1	1	Spacer	
34	339244X1	2	Bolt Metric	M6X55
35		X	Not Used	
36	1440922X1	1	Bolt	From Serial or Engine Number D117051
				M6X60
37	3714645M1	2	Spacer	From Serial or Engine Number D117051
38	3714646M1	1	Spacer	From Serial or Engine Number D117051
39	390971X1	2	Washer	From Serial or Engine Number D117051
40	3715496M1	1	Muff	[B]
				From Serial or Engine Number D347034
	3715497M1	1	Muff	[C]
				From Serial or Engine Number D347034
	3715498M1	1	Muff	[D]
				From Serial or Engine Number D347034

FOOTNOTE [A] WITHOUT DISTRIBUTOR

FOOTNOTE [B] BLACK

FOOTNOTE [C] RED

FOOTNOTE [D] GREEN

MF 8160 TRACTOR - 1637286
1-AP35-600-C

1-AP35-600-C

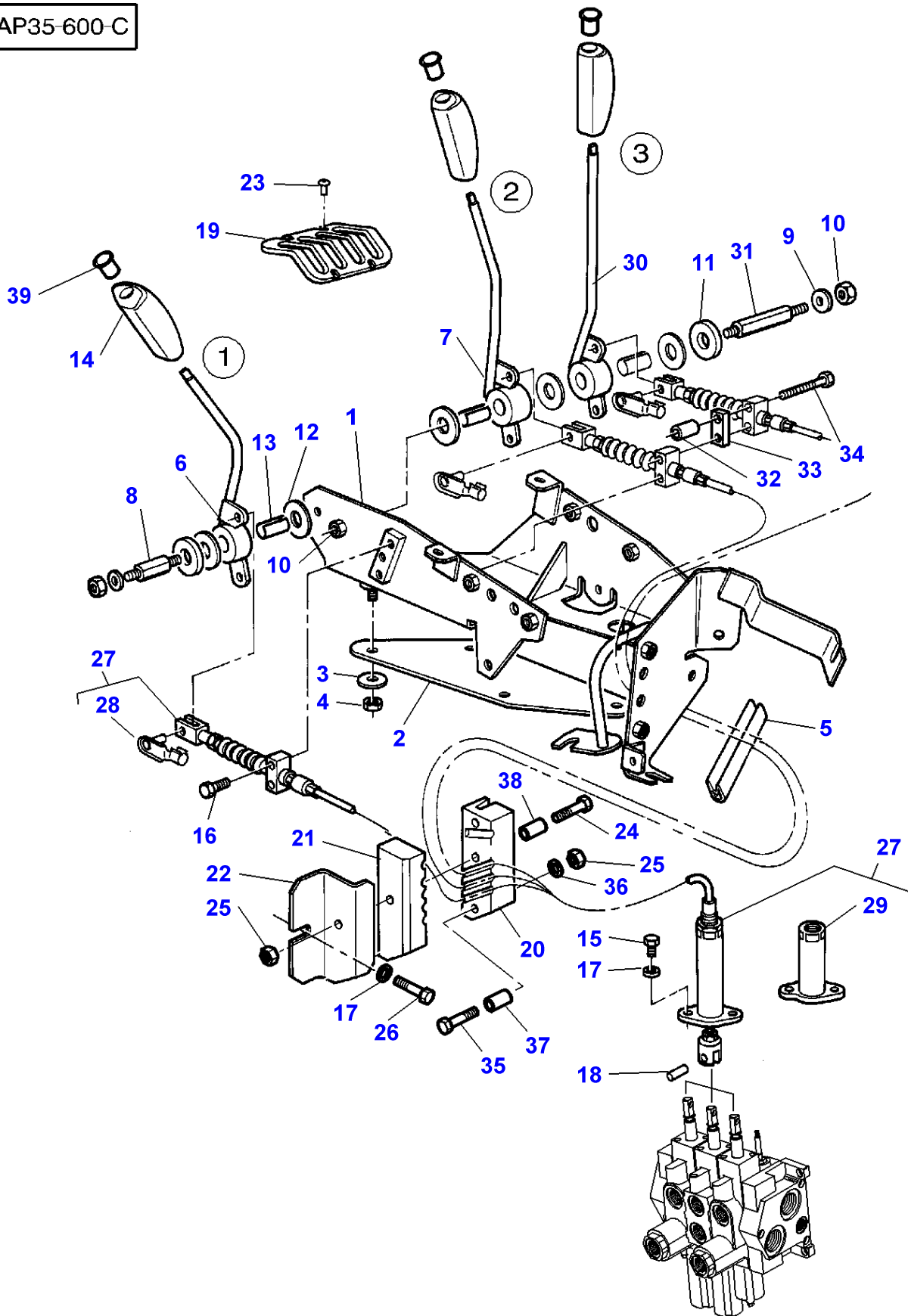

Auxiliary Hydraulics - 3 Distributors - Load Sensing

Item	Part Number	Qty	Description	Comments
1	3712258M91	1	Support	
2	3712278M1	1	Plate	Up to Serial or Engine Number D319015
3	390972X1	4	Washer Metric	Up to Serial or Engine Number D319015
	385361X1	4	Washer	From Serial or Engine Number D319016
4	1441461X1	4	Locknut	M8
5	3052562M1	1	Gasket	
6	3712284M1	1	Lever	
7	3712285M1	1	Lever	
8	3712956M3	1	Clevis Pin	
9	390972X1	2	Washer Metric	Up to Serial or Engine Number E102041
	3386192M1	2	Washer	From Serial or Engine Number E102042
10	1441461X1	2	Locknut	M8
11	3387447M1	2	Washer	
12	3386514M1	5	Friction Disc	
13	3713905M1	3	Bearing	
14	3712974M2	3	Handle	Up to Serial or Engine Number D279001
	3715495M1	3	Handle	From Serial or Engine Number D279002
15	357831X1	6	Screw	
16	339262X1	2	Bolt Metric	M6X30
17	390971X1	9	Washer	
18	3387566M2	3	Clevis Pin	
19	3713379M1	1	Grille	
20	3712979M2	1	Bridle	
21	3712980M2	1	Bridle	
22	3712981M2	1	Angle	
23	3010506X1	4	Screw	M5X16
24	3015134X1	2	Screw	Up to Serial or Engine Number D117050
				M6X65
	339096X1	2	Bolt Metric	From Serial or Engine Number D117051
				M6X35
25	1441462X1	2	Locknut	Up to Serial or Engine Number D117050
				M6
	339030X1	3	Nut Metric	From Serial or Engine Number D117051
				M6
26	339560X1	1	Hex. Sock. Screw	M6X16
27	3713521M3	3	Cable	Length 1550MM
28	3600190M1	1	Clevis Pin	(27)
				Length 28MM
29	3902200M91	1	Parts Pack	(27)
30	3712286M1	1	Lever	
31	3712279M3	1	Clevis Pin	
32	3582836M1	1	Spacer	
33	3712274M1	1	Spacer	
34	339244X1	2	Bolt Metric	M6X55
35	1440922X1	1	Bolt	From Serial or Engine Number D117051
				M6X60
36	390971X1	2	Washer	From Serial or Engine Number D117051
37	3714645M1	2	Spacer	From Serial or Engine Number D117051
38	3714646M1	1	Spacer	From Serial or Engine Number D117051
39	3715496M1	1	Muff	[A]
				From Serial or Engine Number D279002
	3715497M1	1	Muff	[B]
				From Serial or Engine Number D279002
	3715498M1	1	Muff	[C]
				From Serial or Engine Number D279002

FOOTNOTE [A] BLACK

FOOTNOTE [B] RED

FOOTNOTE [C] GREEN

MF 8160 TRACTOR - 1637286
1-AP35-604-A

1-AP35-604-A

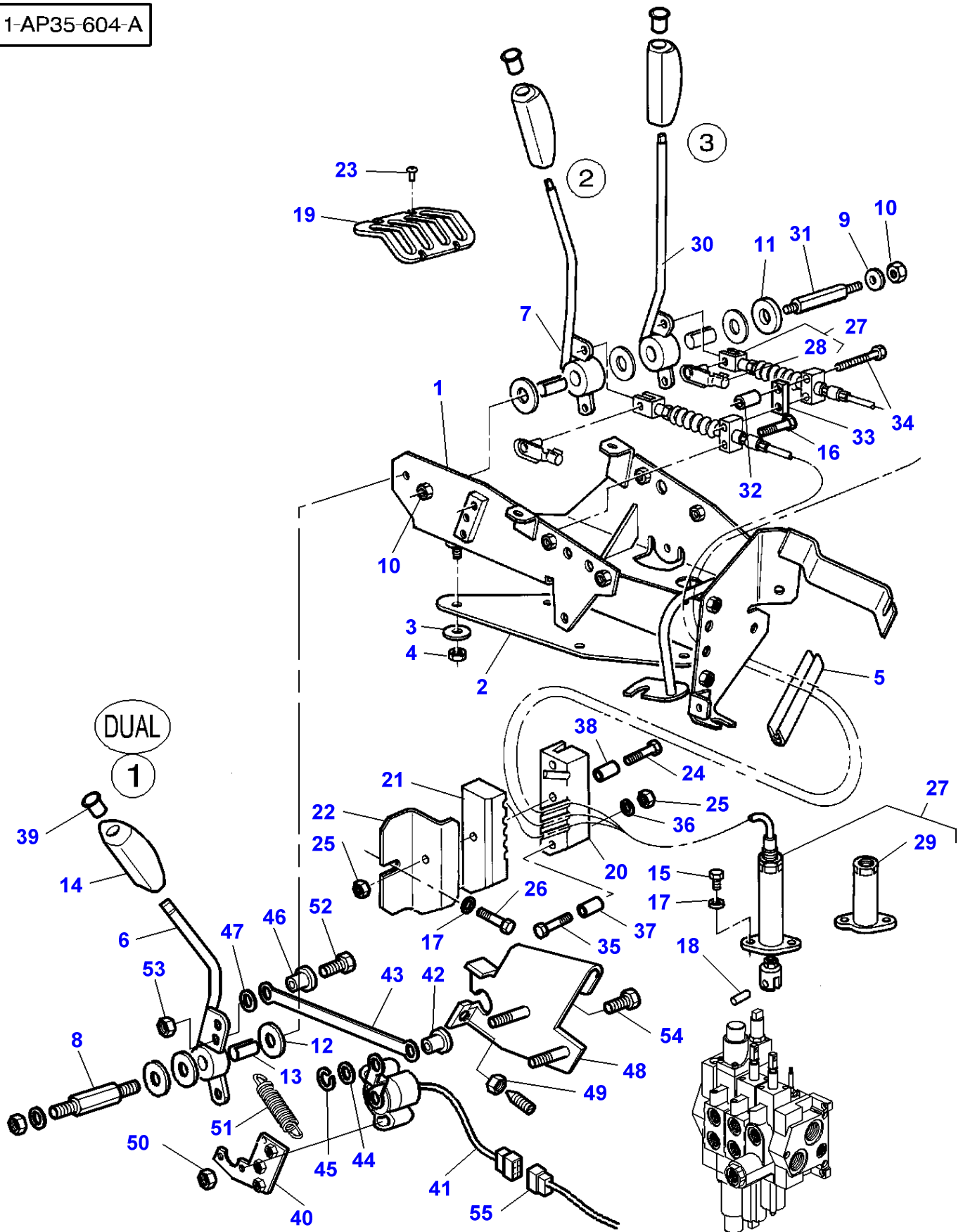

Item	Part Number	Qty	Description	Comments
1	3712258M91	1	Support	
2	3712278M1	1	Plate	Up to Serial or Engine Number D319015
3	390972X1	4	Washer Metric	Up to Serial or Engine Number D319015
	385361X1	4	Washer	From Serial or Engine Number D319016
4	1441461X1	4	Locknut	M8
5	3052562M1	1	Gasket	
6	3715462M1	1	Lever	
7	3712285M1	1	Lever	
8	3712956M3	1	Clevis Pin	
9	390972X1	2	Washer Metric	Up to Serial or Engine Number E102041
	3386192M1	2	Washer	From Serial or Engine Number E102042
10	1441461X1	2	Locknut	M8
11	3387447M1	2	Washer	
12	3386514M1	5	Friction Disc	
13	3713905M1	3	Bearing	
14	3715495M1	3	Handle	
15	357831X1	4	Screw	
16	339262X1	2	Bolt Metric	M6X30
17	390971X1	5	Washer	
18	3387566M2	3	Clevis Pin	
19	3713379M1	1	Grille	
20	3712979M2	1	Bridle	
21	3712980M2	1	Bridle	
22	3712981M2	1	Angle	
23	3010506X1	4	Screw	M5X16
24	339096X1	2	Bolt Metric	M6X35
25	339030X1	3	Nut Metric	M6
26	339560X1	1	Hex. Sock. Screw	M6X16
27	3713521M3	2	Cable	Length 1550MM
28	3600190M1	1	Clevis Pin	(27) Length 28MM
29	3902200M91	1	Parts Pack	(27)
30	3712286M1	1	Lever	
31	3712279M3	1	Clevis Pin	
32	3582836M1	1	Spacer	
33	3712274M1	1	Spacer	
34	339244X1	2	Bolt Metric	M6X55
35	1440922X1	1	Bolt	M6X60
36	390971X1	2	Washer	
37	3714645M1	2	Spacer	
38	3714646M1	1	Spacer	
39	3715496M1	1	Muff	[A]
	3715497M1	1	Muff	[B]
	3715498M1	1	Muff	[C]
40	3715460M91	1	Support	
41	3715459M1	1	Inductive Taker	
42	3715463M1	1	Clevis Pin	
43	3715466M1	1	Rod Link	
44	3715467M1	1	Washer	
45	3715469M1	1	Thruster	
46	3715470M1	1	Bearing Carrier	
47	3715471M1	1	Spacer	
48	3715464M92	1	Plate	
49	3009696X1	1	Nut	
50	3010477X1	2	Nut Metric	
51	3616740M2	2	Spring	
52	3010600X1	1	Screw Metric	
53	3010599X1	1	Nut Metric	
54	3009351X1	2	Screw	
55		1	Harness	See Page - Reference Number 090-0010/2
56	3618127M2	1	Poppet	

FOOTNOTE [A] BLACK

FOOTNOTE [B] RED

FOOTNOTE [C] GREEN

MF 8160 TRACTOR - 1637286
1-AP61-600-D

1-AP61-600-D

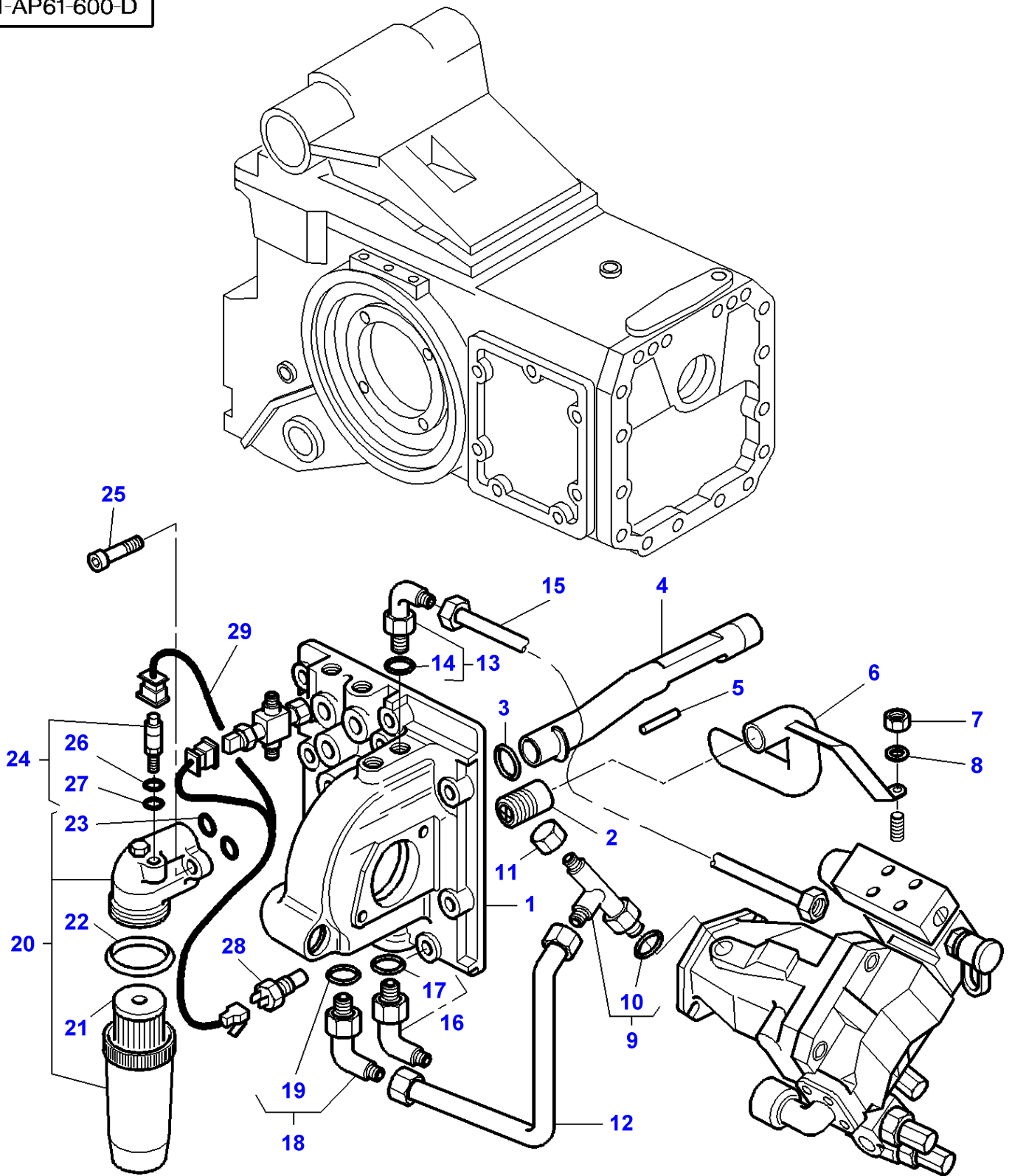

Item	Part Number	Qty	Description	Comments
1	3712172M2	1	Cover	Up to Serial or Engine Number D104003
	3714354M1	1	Cover	From Serial or Engine Number D104004
2	3619739M91	1	Non Return Valve	4,5 BARS
3	70923813	1	O Ring	
4	3713037M93	1	Tube	
5	1441722X1	1	Pin	Replace and repair. Old not interchangeable with new 391566X1
6	3713629M91	1	Tube	
7	3019862X1	1	Nut Metric	M12
8	390735X1	1	Washer	
9	358745X91	1	Adaptor	
10	1882958M1	1	O Ring	(9)
11	22833X	1	Cap	
12	3712391M91	1	Tube	
13	3019414X91	1	Union	
14	3019396X1	1	O Ring	(13)
15	3712395M91	1	Tube	
16	3019416X91	1	Elbow	
17	3019397X1	1	O Ring	(16)
18	3019418X91	1	Elbow Nipple	
19	3019398X1	1	O Ring	(18)
20	3618661M1	1	Filter	
21	3618662M1	1	Filter Insert	(20)
22	842332M1	1	Gasket	(20)
23	831196M1	2	O Ring	(20)
24	3618663M4	1	Indicator	
25	3000258X1	2	Screw Metric	M10X40
26	1852568M1	1	O Ring	(24) 16,4X2,2
27	363510X1	1	O Ring	(24) 12,4X1,8
28	3712668M3	1	Switch,Indirect	
29	3713120M2	1	Harness	Up to Serial or Engine Number E172016
	3715994M2	1	Harness	From Serial or Engine Number E172017

FOOTNOTE [A] DETAILS TO BE ADVISED

MF 8160 TRACTOR - 1637286
1-AP61-602-D

1-AP61-602-D

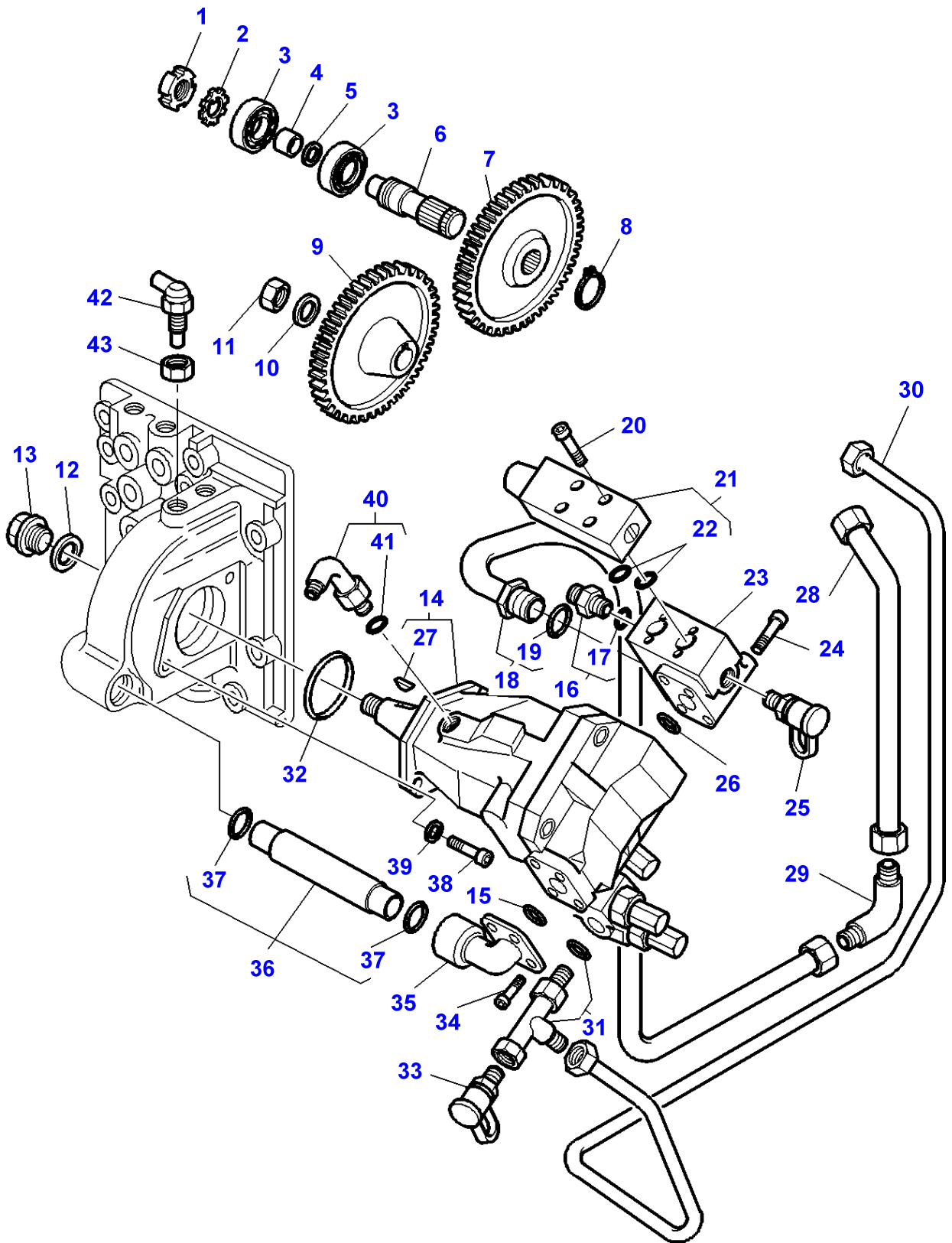

Item	Part Number	Qty	Description	Comments
1	3000845X1	1	Top Locknut	M25
2	3000846X1	1	Lock Washer	
3	3010151X91	2	Bearing Taper	
4	3619758M1	1	Spacer	
5	3619795M1	X	Chock	Thickness 0,05MM
	3619796M1	X	Chock	Thickness 0,10MM
	3619797M1	X	Chock	Thickness 0,50MM
6	3619755M1	1	Shaft	
7	3619756M1	1	Pinion	Number of teeth/spines 70
8	392758X1	1	Ring	Replace and repair. Old not interchangeable with new 1440477X1
9	3713344M1	1	Pinion	Number of teeth/spines 70
10	353775X1	1	Washer	
11	353436X1	1	Nut Unf	3/4-16
12	3387081M1	1	Seal	
13	768300M1	1	Plug	
14	3712289M2	1	Pump	
15	1503904M1	1	Gasket	
16	3019700X91	1	Union	
17	3019394X1	1	O Ring	(16)
18	3900929M92	1	Parts Pack	
19	3314298M1	1	O Ring	(18)
20	3001757X1	4	Bolt	M6X40
21	3900919M91	1	Parts Pack	
22	851134M1	2	O Ring	(21)
23	3712181M1	1	Manifold	
24	3010648X1	4	Screw	M10X65
25	3384387M1	1	Pressure Intake	
26	365374X1	1	Seal	
27	10721X	1	Key	(14)
28	3712807M91	1	Tube	
29	356380X1	1	Elbow	
30	3712375M91	1	Tube	
31	3712689M1	1	Union	
32	363921X1	1	O Ring	
33	3712707M1	1	Intake	
34	1440356X1	4	Screw Metric	M12X30
35	3712216M1	1	Manifold	
36	3900920M91	1	Parts Pack	
37	70923813	2	O Ring	(36)
38	1440356X1	2	Screw Metric	M12X30
39	385363X1	2	Washer	
40	835007M91	1	Elbow	
41	1882958M1	1	O Ring	(40)
42	3583285M1	1	Inductive Taker	
43	339592X1	1	Nut Metric	

MF 8160 TRACTOR - 1637286
1-AP61-606-D

1-AP61-606-D

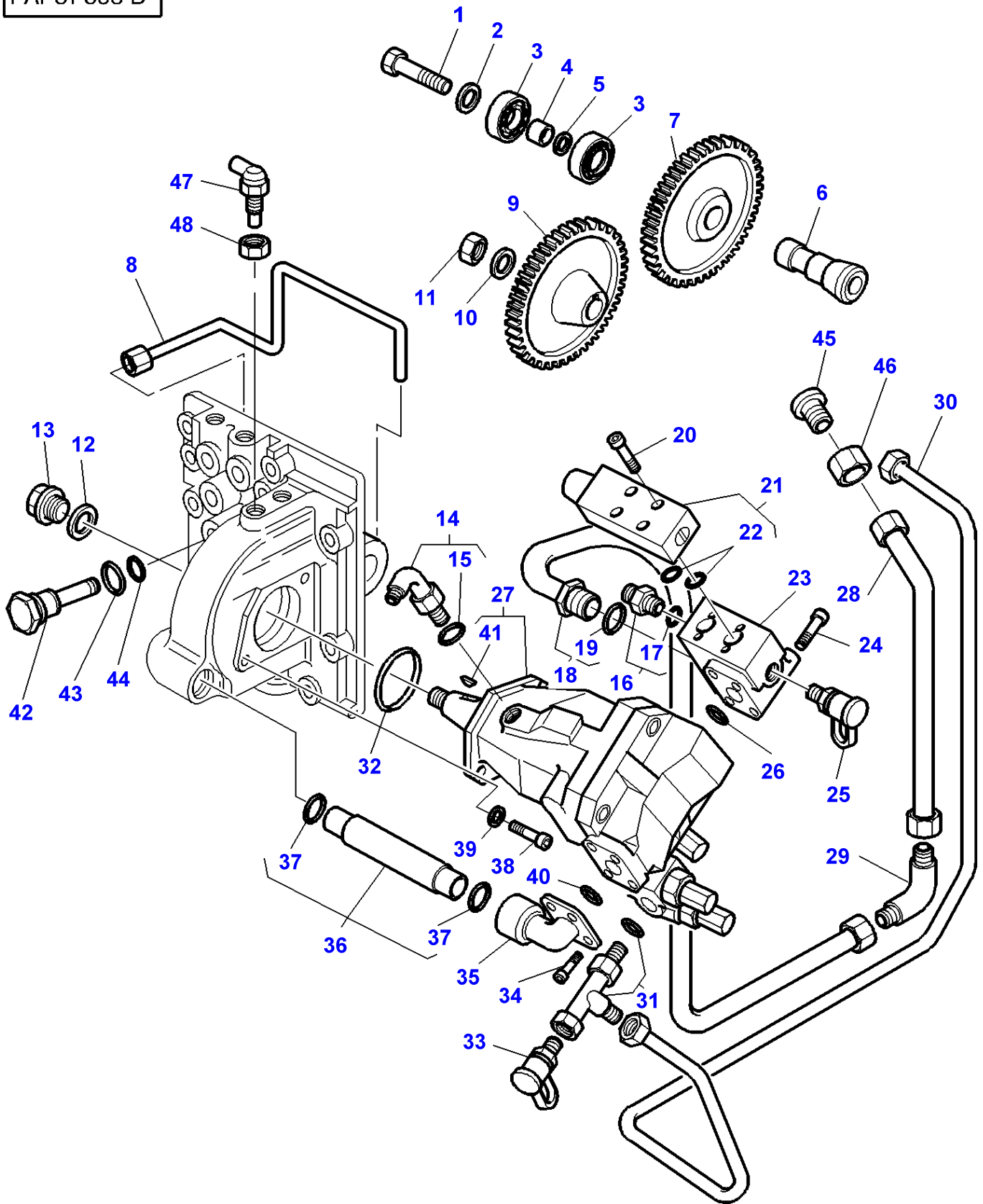

Item	Part Number	Qty	Description	Comments
1	3010526X1	1	Screw	M10X50
2	3714282M1	1	Washer	
3	3010151X91	2	Bearing Taper	
4	3714244M1	1	Spacer	
5	3619795M1	X	Chock	Thickness 0,05MM
	3619796M1	X	Chock	Thickness 0,10MM
	3619797M1	X	Chock	Thickness 0,50MM
6	3714242M1	1	Shaft	
7	3714243M1	1	Pinion	
8	3714370M91	1	Tube	
9	3714683M2	1	Pinion	
10	353775X1	1	Washer	
11	353436X1	1	Nut Unf	3/4-16
12	369057X1	1	O Ring	
13	768300M1	1	Plug	
14	835007M91	1	Elbow	
15	1882958M1	1	O Ring	(14)
16	3019700X91	1	Union	
17	3019394X1	1	O Ring	(16)
18	3900929M92	1	Parts Pack	
19	3314298M1	1	O Ring	(18)
20	3001757X1	4	Bolt	M6X40
21	3900919M91	1	Parts Pack	
22	851134M1	2	O Ring	(21)
23	3712181M1	1	Manifold	
24	3010648X1	4	Screw	M10X65
25	3384387M1	1	Pressure Intake	
26	365374X1	1	Seal	
27	3712289M2	1	Pump	[B] Up to Serial or Engine Number G190025 45CC
	3712289M3	1	Pump	From Serial or Engine Number G190026 43CC
28	3712807M91	1	Tube	
29	356380X1	1	Elbow	
30	3712375M91	1	Tube	
31	3712689M1	1	Union	
32	363921X1	1	O Ring	
33	3712707M1	1	Intake	
34	1440356X1	4	Screw Metric	M12X30
35	3712216M1	1	Manifold	
36	3900920M91	1	Parts Pack	
37	70923813	2	O Ring	(36)
38	1440356X1	2	Screw Metric	M12X30
39	385363X1	2	Washer	Diameter 12MM
40	1503904M1	1	Gasket	
41	10721X	1	Key	(27)
42	3714367M1	1	Plug	
43	1852568M1	1	O Ring	
44	363510X1	1	O Ring	
45	356633X1	1	Adaptor	[A]
46	375048X1	1	Nut	[A]
47	3583285M1	1	Inductive Taker	
48	339592X1	1	Nut Metric	

FOOTNOTE [A] WITHOUT DISTRIBUTOR

FOOTNOTE [B] CYLINDER CAPACITY CHANGE KIT 45CC IN 43CC : 379218 4M11

1-AP61-605-B

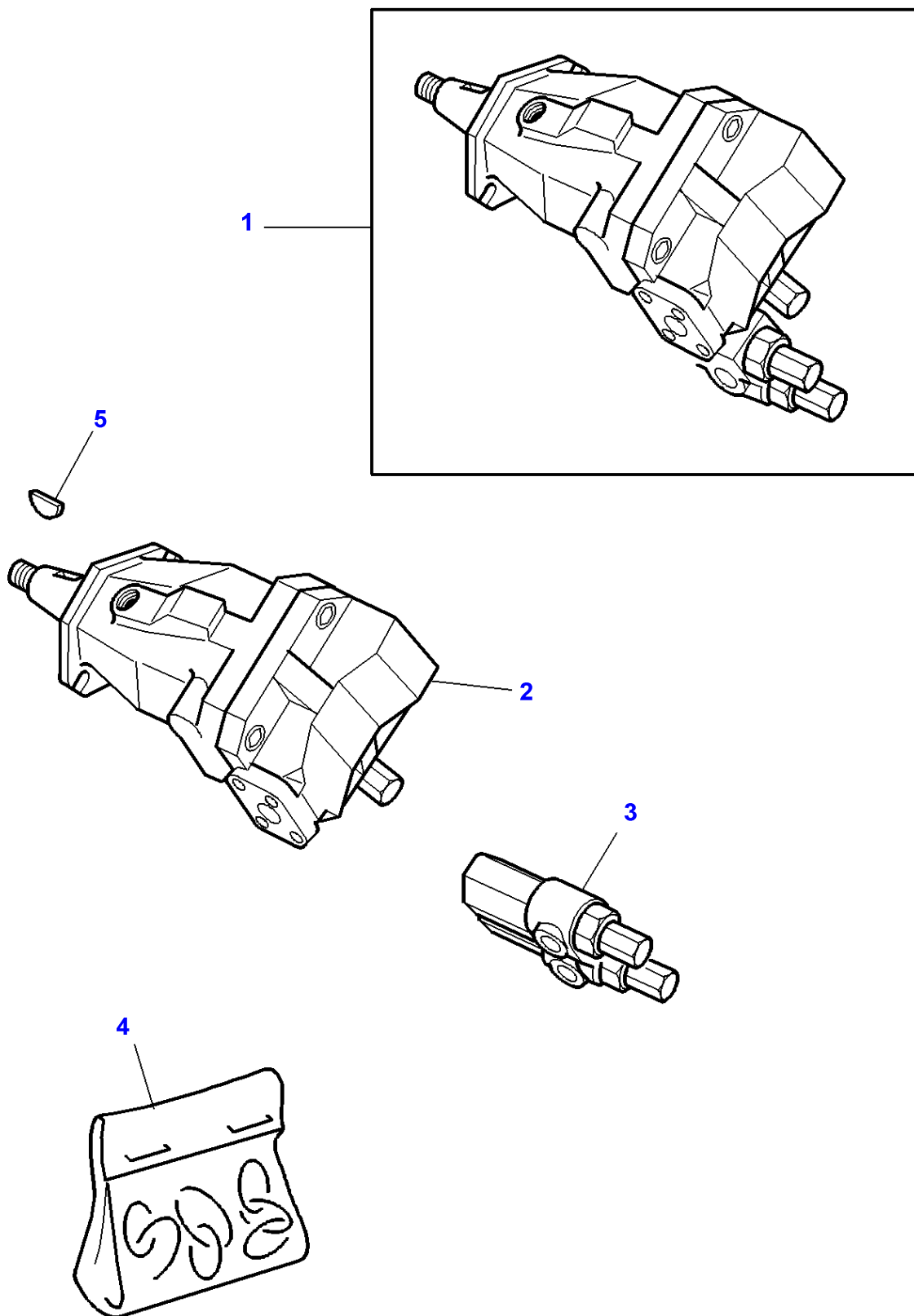

Massey Ferguson**MF 8160 TRACTOR - 1637286****1637286****Hydraulics Load Sensing - Hydraulic Cover Rh - Hydraulic Pump****Page070-0325**

Item	Part Number	Qty	Description	Comments
1	3712289M3	1	Pump	
2		1	Pump	(1) Not serviced,order REF.1
3	3902069M91	1	Adjuster	(1)
4	3902068M91	1	Kit, Joint	(2)
5	10721X	1	Key	(2)

MF 8160 TRACTOR - 1637286
1-AP61-603-D

1-AP61-603-D

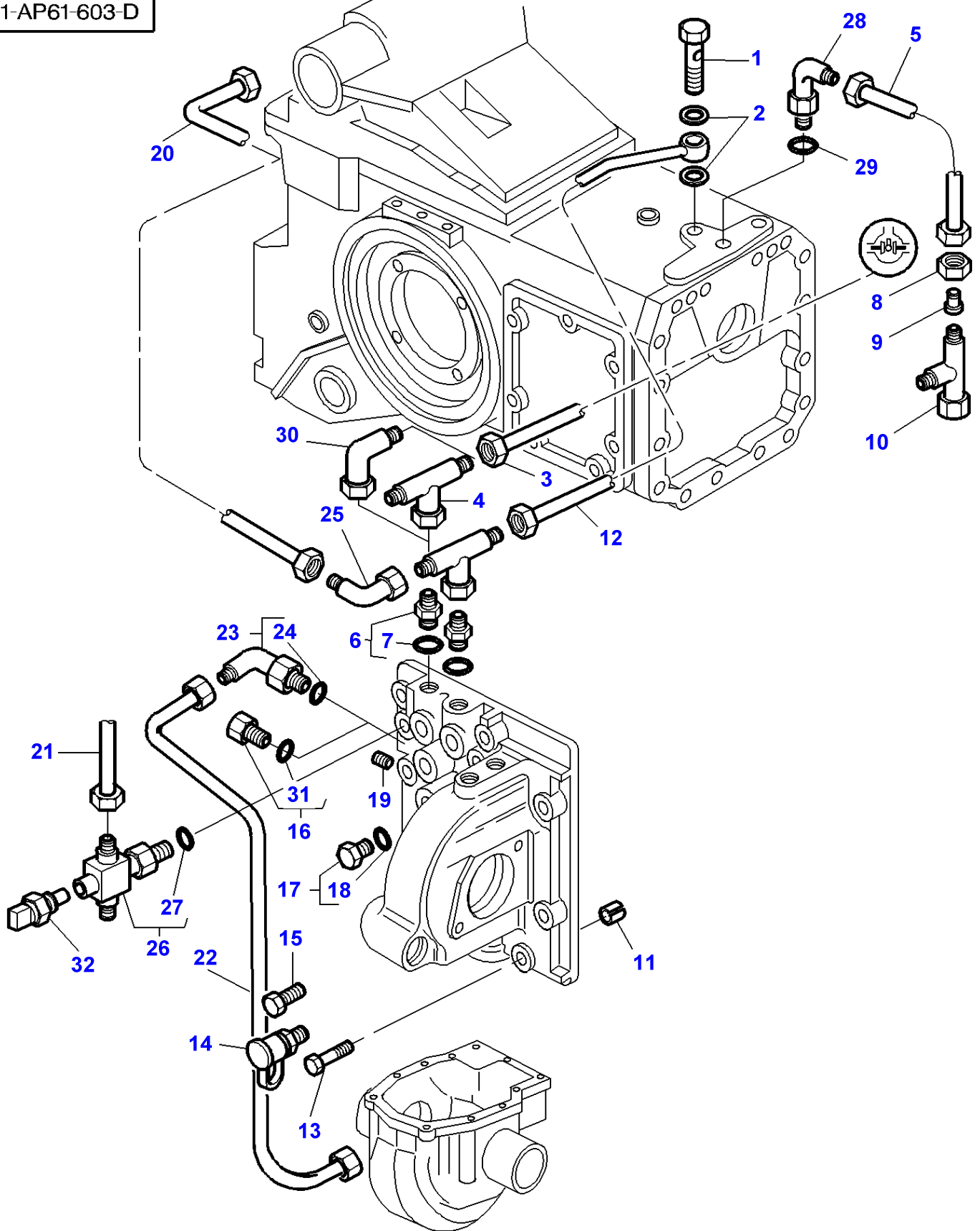

Item	Part Number	Qty	Description	Comments
1	3617467M2	1	Banjo Bolt	
2	3010142X1	2	Washer	
3	3712359M91	1	Tube	
4	372543X1	2	Union	Four Wheel Drive
5	3619486M92	1	Tube	
6	3019381X91	2	Union	
7	3019396X1	1	O Ring	(6)
8	195960M1	1	Nut	
9	356627X1	1	Adaptor	
10	364735X1	1	Union	
11	3000705X1	2	Pin	16X18
12	3713275M91	1	Tube	
13	354649X1	7	Bolt Unc	1/2"X57MM
14	3384387M1	3	Pressure Intake	
15	354659X1	1	Bolt Unc	1/2"X89MM
16	3019639X91	1	Plug	Two Wheel Drive
17	3019639X91	1	Plug	M14
18	3019395X1	1	O Ring	(17)
19	356039X1	2	Plug	1/8-27
20	3713268M91	1	Tube	
21	3712363M91	1	Tube	
	3715577M2	1	Tube	[A]
22	3712373M92	1	Tube	Four Wheel Drive
23	3019412X91	1	Elbow	Four Wheel Drive
24	3019395X1	1	O Ring	(23) Four Wheel Drive
25	364603X1	1	Elbow	
26	3019609X91	1	Union	Up to Serial or Engine Number E172016
	3790125M1	1	Union	From Serial or Engine Number E172017
27	3019396X1	1	O Ring	(26)
28	3619500M1	1	Union	
29	3019394X1	1	O Ring	
30	365233X1	1	Elbow	Two Wheel Drive
31	3019395X1	1	O Ring	(16)
32	3790121M1	1	Thermocontact	From Serial or Engine Number E172017

FOOTNOTE [A] WITH DUAL CONTROL

MF 8160 TRACTOR - 1637286
1-AP61-604-D

1-AP61-604-D

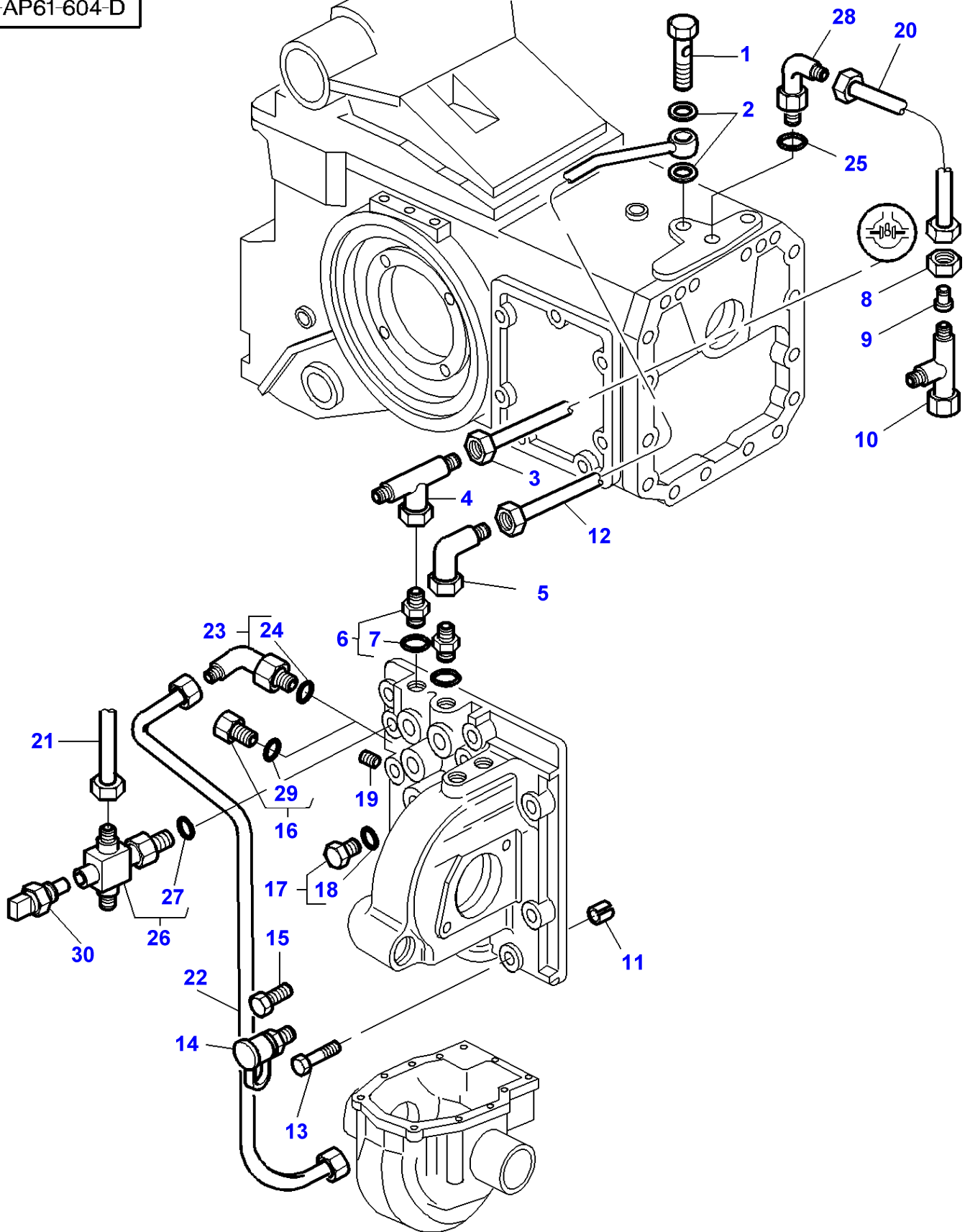

Item	Part Number	Qty	Description	Comments
1	3617467M2	1	Banjo Bolt	
2	3010142X1	2	Washer	
3	3712359M91	1	Tube	
4	372543X1	1	Union	Four Wheel Drive
5	365233X1	2	Elbow	Two Wheel Drive
6	3019381X91	2	Union	
7	3019396X1	1	O Ring	(6)
8	195960M1	1	Nut	
9	356627X1	1	Adaptor	
10	364735X1	1	Union	
11	3000705X1	2	Pin	16X18
12	3713275M91	1	Tube	
13	354649X1	7	Bolt Unc	1/2"X57MM
14	3384387M1	3	Pressure Intake	
15	354659X1	1	Bolt Unc	1/2"X89MM
16	3019639X91	1	Plug	M14
17	3019639X91	2	Plug	M14
18	3019395X1	1	O Ring	(17)
19	356039X1	2	Plug	1/8-27
20	3619486M92	1	Tube	
21	3712363M91	1	Tube	
	3715577M2	1	Tube	[A]
22	3712373M92	1	Tube	Four Wheel Drive
23	3019412X91	1	Elbow	Four Wheel Drive
	365233X1	1	Elbow	Two Wheel Drive
24	3019395X1	1	O Ring	(23)
25	3019394X1	1	O Ring	
26	3019609X91	1	Union	Up to Serial or Engine Number E172016
	3790125M1	1	Union	From Serial or Engine Number E172017
27	3019396X1	1	O Ring	(26)
28	3619500M1	1	Union	
29	3019395X1	1	O Ring	(16)
30	3790121M1	1	Thermocontact	From Serial or Engine Number E172017

FOOTNOTE [A] WITH DUAL CONTROL

MF 8160 TRACTOR - 1637286
1-AP60-600-F

1-AP60-600-F

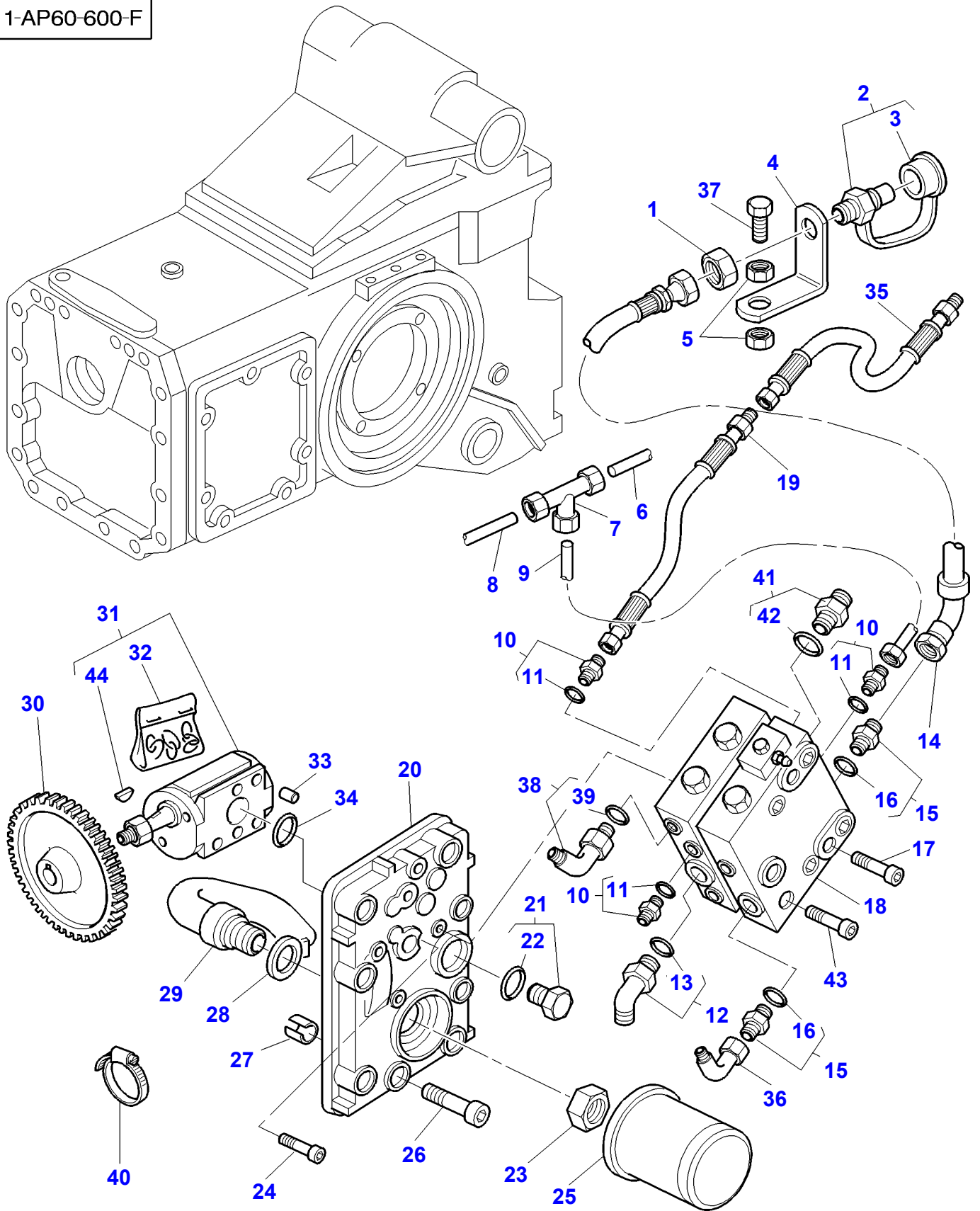

Item	Part Number	Qty	Description	Comments
1	1442336X1	1	Nut	M18X1,5
2	3581307M3	1	Pressure Valve	
3	3616259M1	1	Plug	(2)
4	3712424M1	1	Support	
5	375112X1	2	Nut Unc	5/8"
6		1	Tube	
7	3712236M1	1	Selector	Up to Serial or Engine Number 03-JAN-1996
8	3712377M91	1	Tube	Up to Serial or Engine Number
9	3712381M91	1	Tube	Up to Serial or Engine Number
10	3019692X91	3	Union	M14X1,5
11	3019395X1	1	O Ring	(10)
12	3019598X91	1	Union	135' M33
13	3019399X1	1	O Ring	(12)
14	3712426M91	1	Tube	Up to Serial or Engine Number D103001
	3713973M1	1	Hydr Hose	From Serial or Engine Number D103002
15	3019658X91	3	Union	M22X1,5
16	3019398X1	1	O Ring	(15)
17	3015017X1	3	Screw	M8X135
18		1	Safety Valve	See Page - Reference Number 070-0345/1
19	3387363M1	1	Tube	Up to Serial or Engine Number C349019 Length 840MM
	3713830M1	1	Hydr Hose	From Serial or Engine Number C349020 Length 1350MM
20	3714572M12	1	Cover	Replace and repair. Old interchangeable with new 3714572M91
21	3019649X91	1	Plug	M33X2
22	3019399X1	1	O Ring	(21)
23	3010443X1	1	Nut	M45X2
24	3009293X1	2	Screw	M10X45
25	3619712M1	1	Strainer	
26	357789X1	8	Screw	1/2"X70
27	3000705X1	2	Pin	16X18MM
28	3619746M1	1	Gasket	
29	3619733M92	1	Tube	
30	3619799M1	1	Pinion	Number of teeth/spines 70
31	3618001M3	1	Pump	60CM3/RPM
32	3903020M91	1	Kit, Joint	(31) Replace and repair. Old not interchangeable with new 3900998M91
33	1442522X1	2	Dowel	6X12MM
34	366617X1	1	O Ring	
35	3582098M1	1	Hydr Hose	Up to Serial or Engine Number C349019 Length 700MM
36	365233X1	1	Elbow	
37	368445X1	1	Screw	5/8X70
38	3019584X91	1	Union	135' M14
39	3019395X1	1	O Ring	(38)
40	3619622M1	1	Cable Tie	
41	3019391X91	1	Union	M33
42	3019399X1	1	O Ring	(41)
43	3008120X1	5	Screw	M10X70
44	1440360X1	1	Key	(27)

FOOTNOTE [A] STEERING

FOOTNOTE [B] BRAKING

1-AP60-602-A

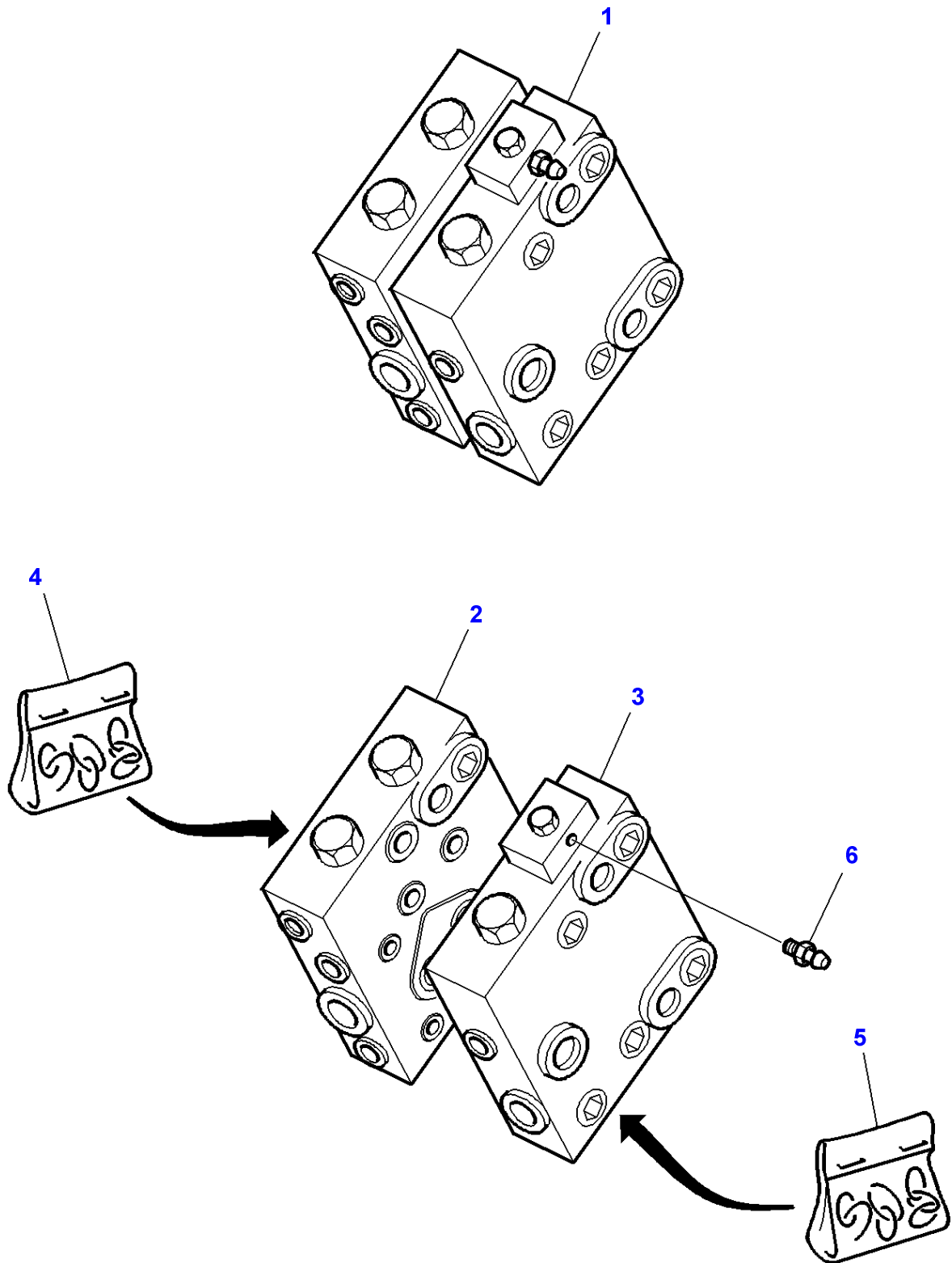

Massey Ferguson**MF 8160 TRACTOR - 1637286****1637286****Hydraulics Load Sensing - Hydraulic Cover Lh - With Trailer Braking****Page070-0345**

Item	Part Number	Qty	Description	Comments
1		1	Safety Valve	
2	3902091M1	1	Safety Valve	[B] (1)
3	3790026M1	1	Safety Valve	[A] (1) Replace and repair. Old not interchangeable with new 3902093M1
4	3902092M91	1	Kit, Joint	(2)
5	3902094M91	1	Kit, Joint	(3)
6	3902151M1	1	Adjusting Screw	(3)

FOOTNOTE [A] BRAKING

FOOTNOTE [B] STEERING

MF 8160 TRACTOR - 1637286
1-AP60-601-D

1-AP60-601-D

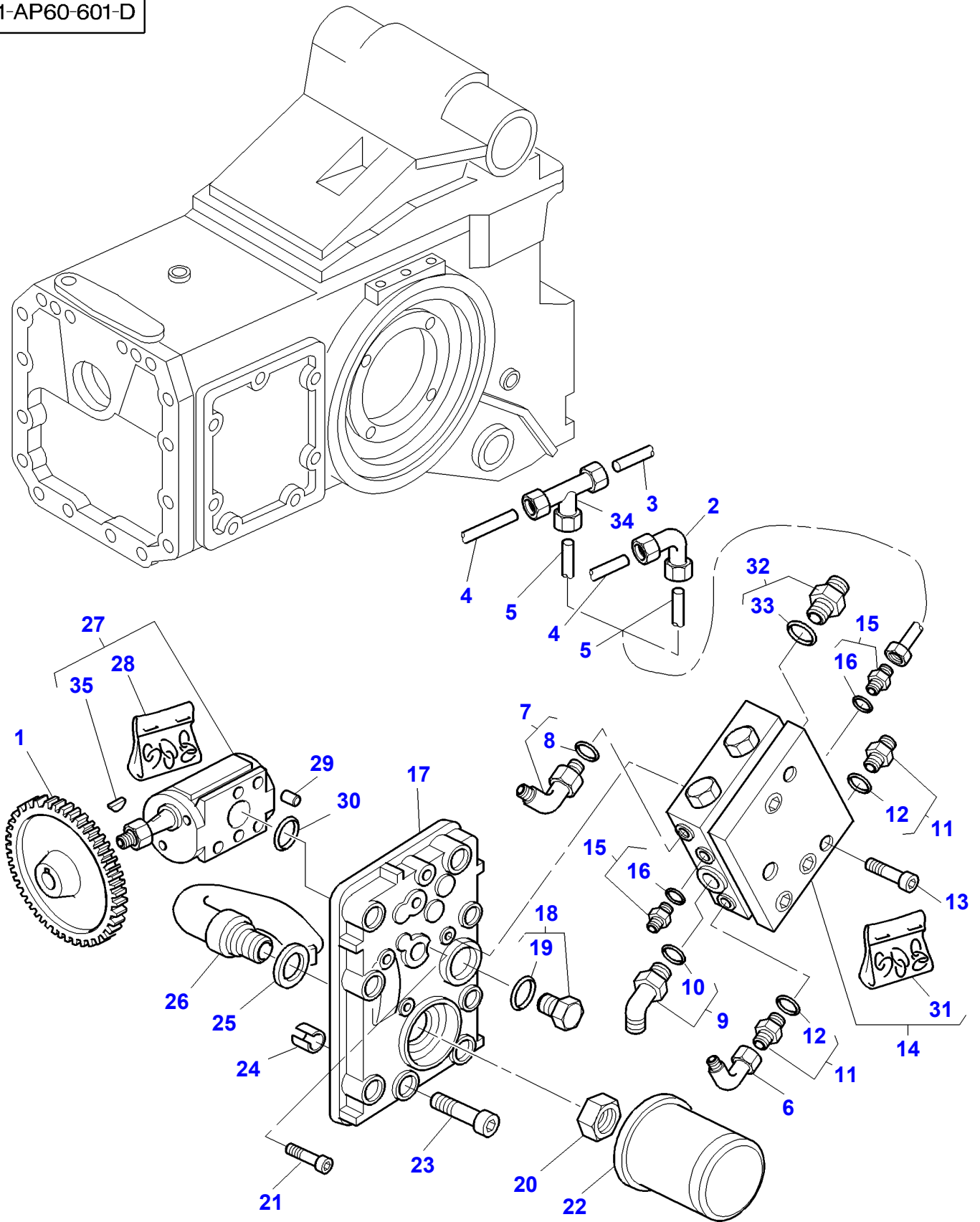

Item	Part Number	Qty	Description	Comments
1	3619799M1	1	Pinion	Number of teeth/spines 70
2	3581307M3	1	Pressure Valve	
	3790392M1	1	Union	[A,B]
3		1	Tube	
4	3712377M91	1	Tube	Up to Serial or Engine Number
	3713249M91	1	Tube	[A]
5	3712381M91	1	Tube	Up to Serial or Engine Number
	3713247M91	1	Tube	[A]
6	365233X1	2	Elbow	
7	3019584X91	1	Union	135'
8	3019395X1	1	O Ring	(7)
9	3019598X91	1	Union	135' M33X2
10	3019399X1	1	O Ring	(9)
11	3019658X91	2	Union	M22X1,5
12	3019399X1	1	O Ring	(11)
13	1441946X1	3	Screw	M8X75
14	3712220M2	1	Safety Valve	
15	3019692X91	2	Union	M14X1,5
16	3019395X1	1	O Ring	(15)
17	3714572M12	1	Cover	Replace and repair. Old interchangeable with new 3714572M91
18	3019649X91	1	Plug	M33X2
19	3019399X1	1	O Ring	(18)
20	3010443X1	1	Nut	M45X2
21	3009293X1	2	Screw	M10X45
22	3619712M1	1	Strainer	
23	357789X1	8	Screw	1/2"X70
	353726X1	1	Screw Unc	5/8X38
24	3000705X1	2	Pin	16X18MM
25	3619746M1	1	Gasket	
26	3619733M92	1	Tube	
27	3618001M3	1	Pump	60CM3/RPM
28	3903020M91	1	Kit, Joint	(27)
				Replace and repair. Old not interchangeable with new 3900998M91
29	1442522X1	2	Dowel	M14X1,5
30	366617X1	2	O Ring	
31	3902085M91	1	Kit, Joint	(14)
32	3019391X91	1	Union	M33
33	3019399X1	1	O Ring	(32)
34	3712236M1	1	Selector	[A,B,C]
35	1440360X1	1	Key	(27)

FOOTNOTE [A] FOR CHASSIS U.S.A

FOOTNOTE [B] WITHOUT TRAILOR BRAKE

FOOTNOTE [C] WITHOUT DISTRIBUTOR

MF 8160 TRACTOR - 1637286
1-AC15-600-D

1-AC15-600-D

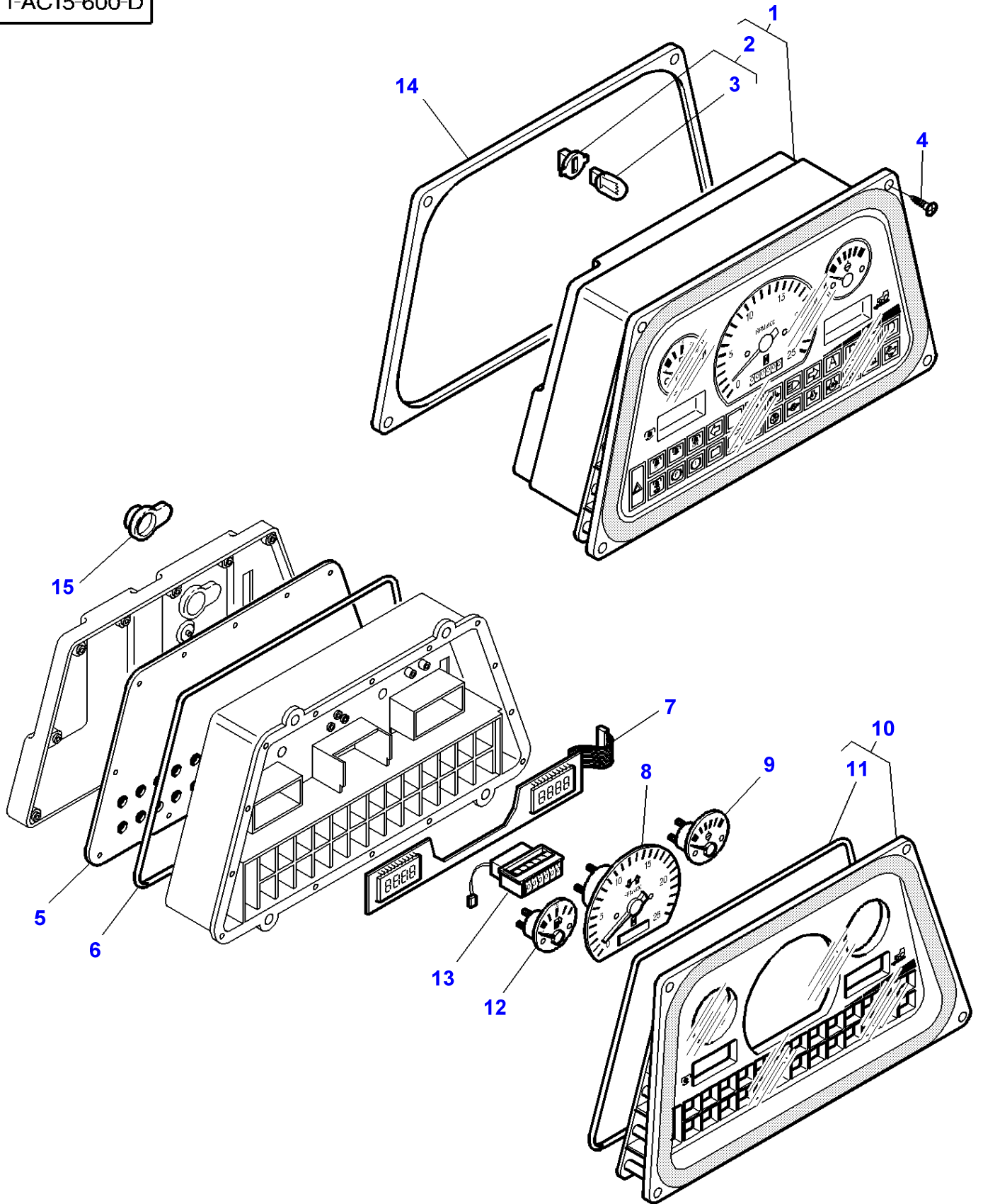

Massey Ferguson**MF 8160 TRACTOR - 1637286****1637286****Instrument Panel And Instruments****Page080-0005**

Item	Part Number	Qty	Description	Comments
1	3712846M97	1	Instrument Panel	
2	3713385M1	33	Lamp Socket	(1)
3	3405185M1	33	Bulb 12v 1.2w	(2)
4	3010499X1	4	Screw Metric	
5	3902607M91	1	Printed Circuit	(1) Replace and repair. Old not interchangeable with new 3902344M91
6	3902345M1	1	Gasket	(1)
7	3902346M91	1	Printed Circuit	(1)
8	3902347M91	1	Rev Indicator	(1)
9	3902348M91	1	Thermometer	(1)
10	3902349M92	1	Panel	(1)
11	3902376M1	1	Gasket	(10)
12	3902377M91	1	Fuel Indicator	(1)
13	3902378M92	1	Tractormeter	(1)
14	3902577M1	1	Gasket	(1)
15	3715927M1	1	Tap	(1) From Serial or Engine Number E080023

MF 8160 TRACTOR - 1637286
1-AR11-600-A

1-AR11-600-A

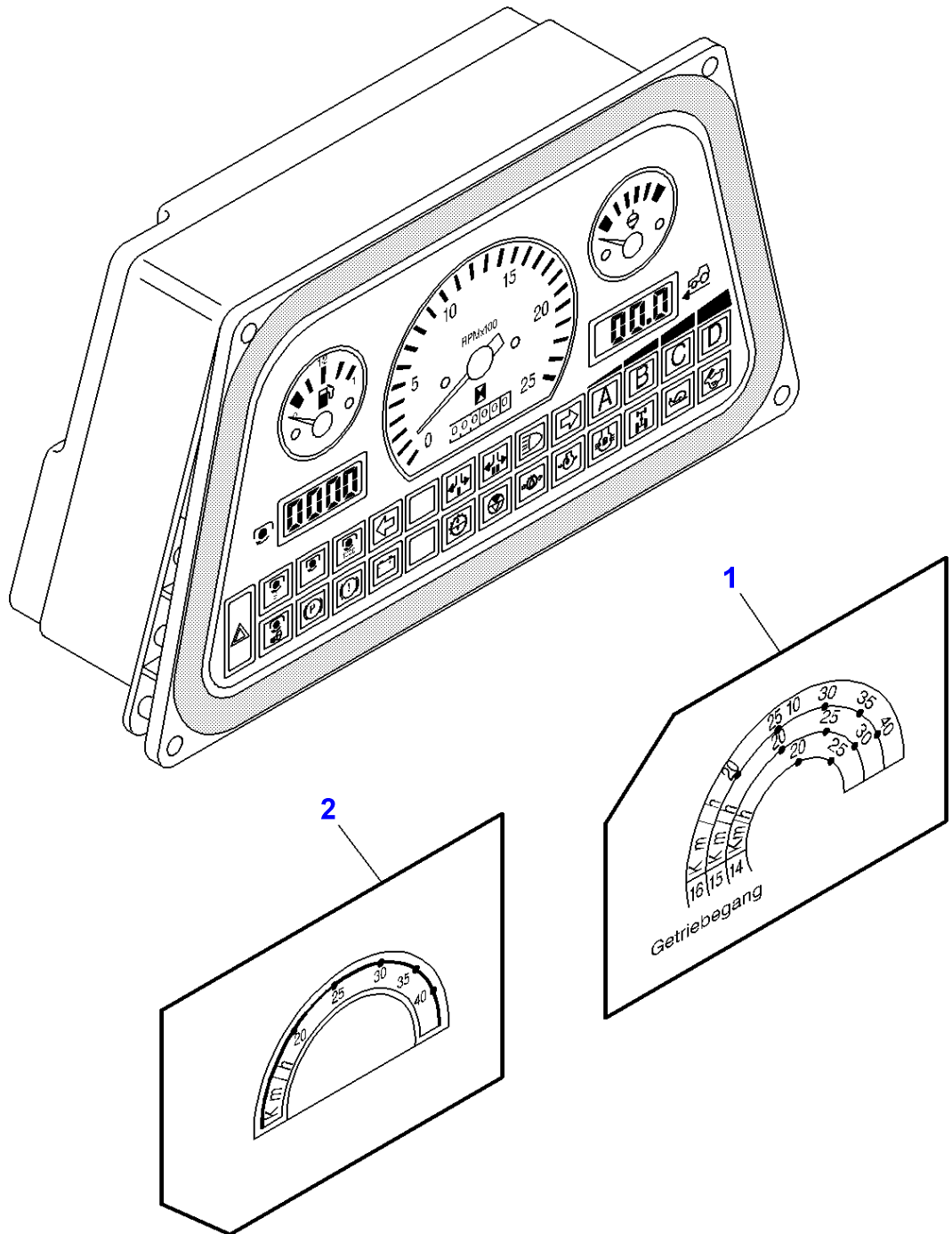

Massey Ferguson

MF 8160 TRACTOR - 1637286

1637286

Decals - Gears Speed Level

Page080-0010

Item	Part Number	Qty	Description	Comments
1	3616039M1	1	Decal	For Germany only or any text in German only
2	3616041M1	1	Decal	[A]

FOOTNOTE [A] AUSTRIA

MF 8160 TRACTOR - 1637286
1-AU21-600-D

1-AU21-600-D

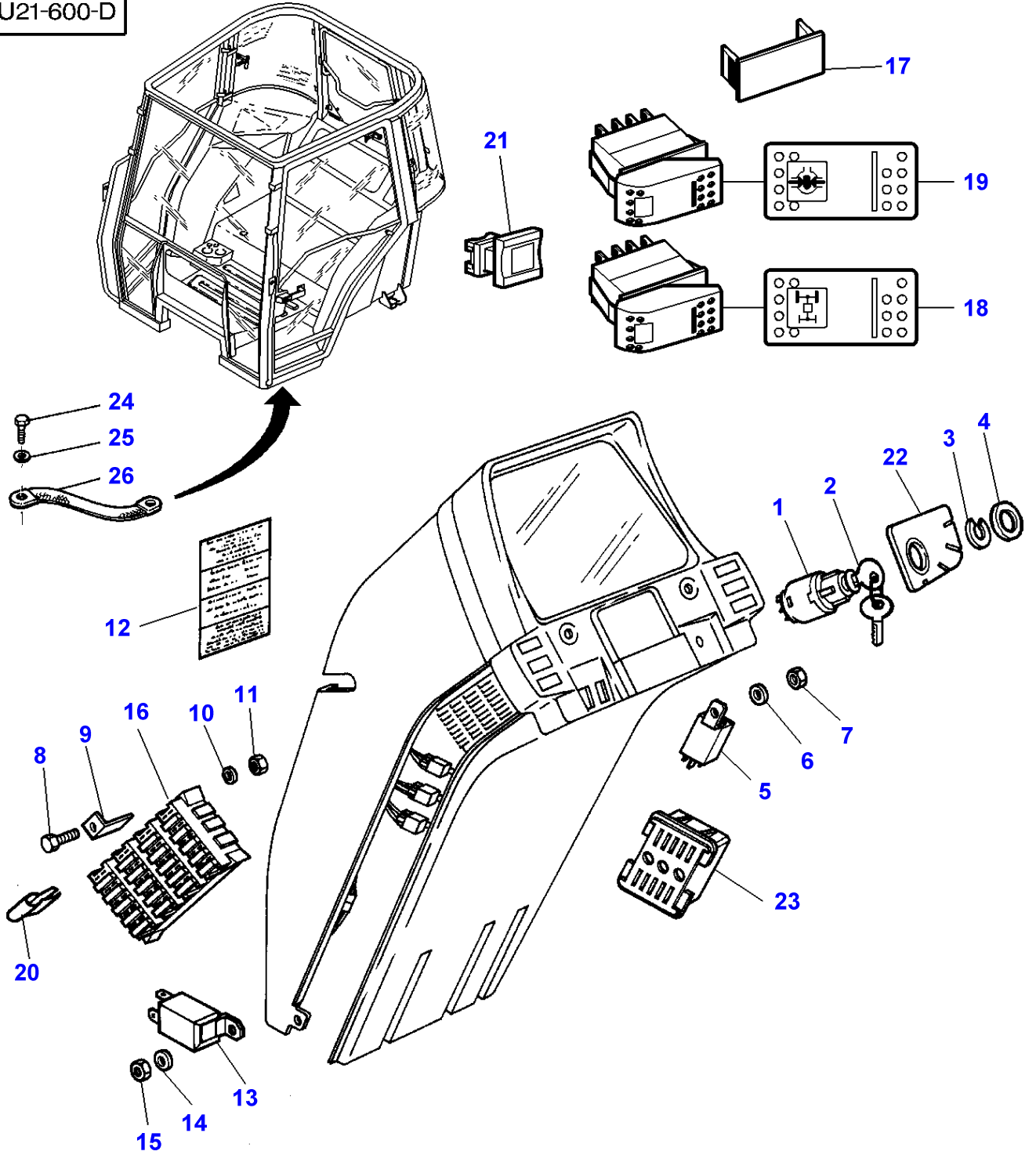

Electric Equipment & Instrument Panel

Item	Part Number	Qty	Description	Comments
1	1874535M3	1	Switch, Ignition	
2	3813361M1	1	Ignition Key	
3	1443606X1	1	Washer	
4	1694534M1	1	Nut	
5	3387326M2	1	Relay	12V/50A
6	339381X1	1	Lock Washer	
7	390995X1	1	Nut Metric	M5
8	339160X1	4	Screw	M5X10
9	3387325M1	4	Support	
10	339381X1	4	Lock Washer	
11	390995X1	4	Nut Metric	M5
12	3615534M1	1	Decal	Up to Serial or Engine Number 02-JAN-1996
13	3713403M2	1	Relay	
14	339381X1	1	Lock Washer	
15	390995X1	1	Nut Metric	M5
16		1	Case Assy	See Page - Reference Number 080-0040/1
		1	Case Assy	See Page - Reference Number 080-0040/1
				See Page - Reference Number 080-0045/1
17	3713151M1	1	Tap	
18	3713148M2	1	Switch,Indirect	Four Wheel Drive
19	3713149M2	1	Switch,Indirect	
20	3389401M1	1	Fastener	
21	3385765M1	1	Plug	
22	3583937M2	1	Decal	
23	3713103M1	1	Connector	
24	339761X1	1	Hex. Sock. Screw	M8X25
25	385362X1	1	Washer	Diameter 10-20X3MM
	339374X1	1	Lock Washer	Diameter 8MM
26	1625401M2	1	Cable	

1-AU21-602-D

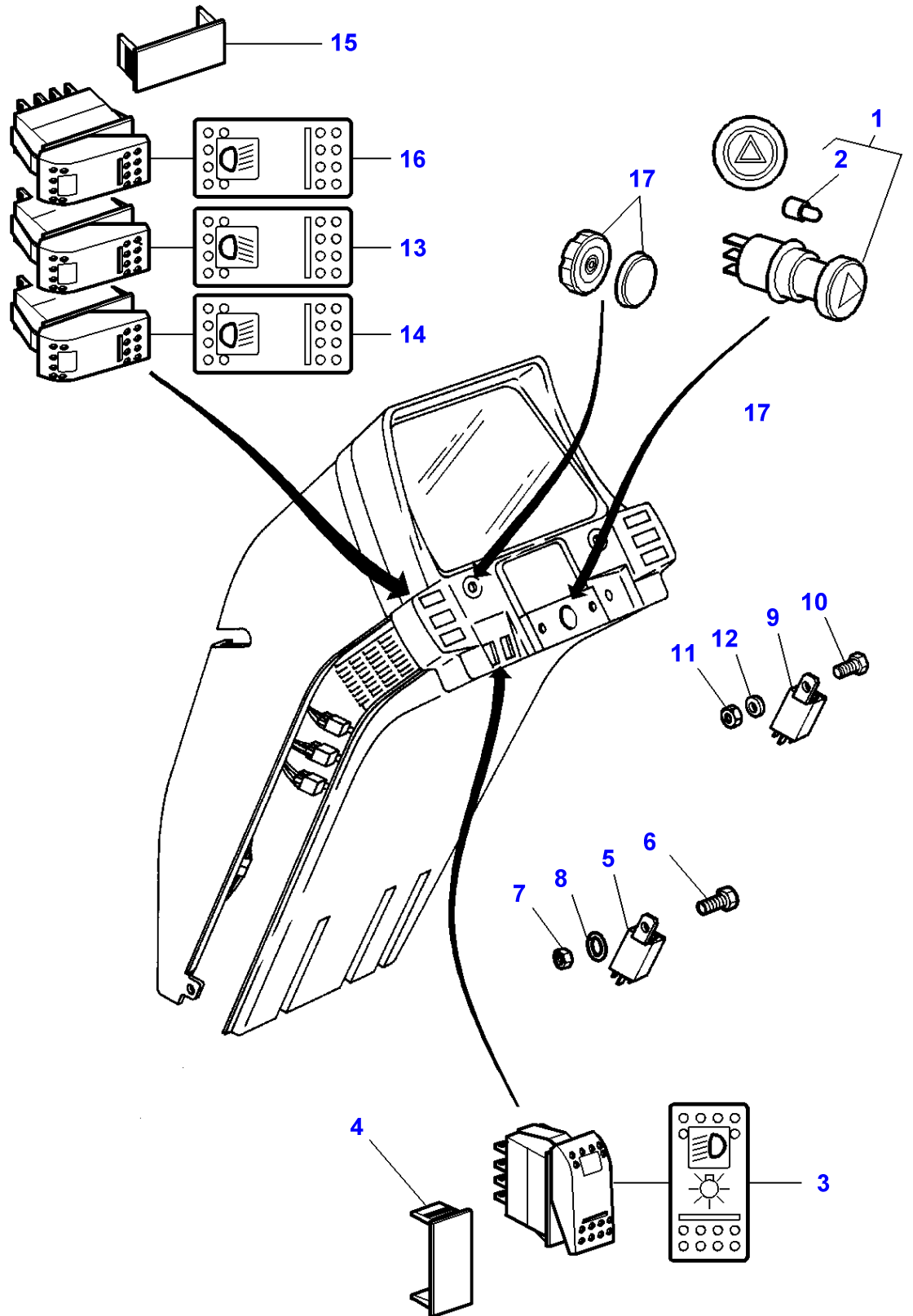

Electric Equipment & Instrument Panel

Item	Part Number	Qty	Description	Comments
1	3370427M91	1	Switch	
2	3302213M1	1	Bulb 12v 1.2w	(1)
3	3713142M2	1	Switch,Indirect	
4	3713151M1	1	Tap	
5	3615652M1	X	Relay	12V-40A
6	339160X1	X	Screw	M5X10
7	390995X1	X	Nut Metric	M5
8	339381X1	X	Lock Washer	
9	3617865M1	1	Blinker Unit	
	3617865M1	1	Blinker Unit	For United States of America Up to Serial or Engine Number E142001
	3715413M1	1	Blinker	For United States of America From Serial or Engine Number E142002
10	339560X1	1	Hex. Sock. Screw	M6X16
11	339030X1	1	Nut Metric	M6
12	1441206X1	1	Lock Washer	
13	3713144M1	1	Switch,Indirect	[D] Up to Serial or Engine Number E009014
	3780552M1	1	Switch,Indirect	[D] From Serial or Engine Number E009015
14	3713143M1	1	Switch,Indirect	[C] Up to Serial or Engine Number E009014
	3778391M1	1	Switch,Indirect	[C] From Serial or Engine Number E009015
15	3713151M1	X	Tap	[B]
16	3713143M1	1	Switch,Indirect	[A] Up to Serial or Engine Number E121002
	3778391M1	1	Switch,Indirect	[A] From Serial or Engine Number E121003
17	3713550M1	2	Latch	

FOOTNOTE [A] WITH FRONT WORKING LIGHTS EXTENSION

FOOTNOTE [B] WITHOUT WORKLIGHT

FOOTNOTE [C] FRONT

FOOTNOTE [D] REAR

FOOTNOTE [E] TRACTOR WITH PLATFORM

1-AU16-603-C

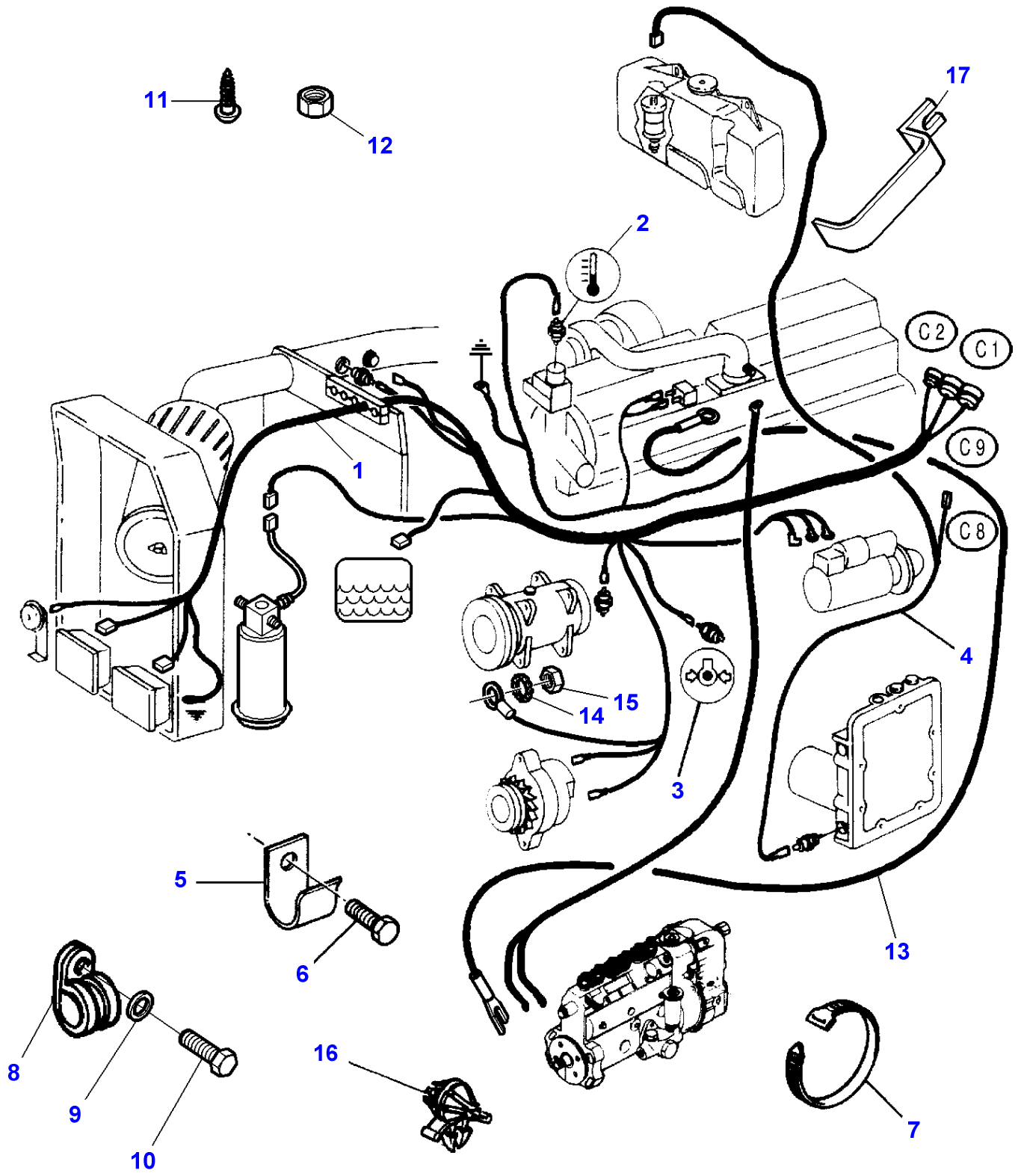

Tractor Cab - Electrical Wiring

Item	Part Number	Qty	Description	Comments
1	3713900M3	1	Harness	
	3713900M3	1	Harness	Up to Serial or Engine Number E163029 For United States of America
	3777141M1	1	Harness	From Serial or Engine Number E163030 For United States of America
	3777075M1	1	Harness	[A]
2	3583331M1	1	Sender	
3	3583330M1	1	Sender	
4	3713812M1	1	Harness	
5	3583344M1	2	Strap	
	3777938M1	1	Strap	Diameter 19MM
6	339124X1	2	Hex. Sock. Screw	M8X16
	339761X1	1	Hex. Sock. Screw	M8X25
7	3619622M1	4	Cable Tie	
8	3387756M1	4	Strap	
9	390972X1	1	Washer Metric	
10	339123X1	3	Hex. Sock. Screw	M8X20
11	365921X1	2	Self Tap Screws	
12	339169X1	2	Nut	M8
13	3712175M1	1	Wire	
14	339375X1	1	Lock Washer	
15	339030X1	1	Nut Metric	
16	3615984M1	1	Fastener	From Serial or Engine Number D307033
17	3387280M2	1	Bridle	From Serial or Engine Number E009003 Up to Serial or Engine Number F056032
	3715996M1	1	Bridle	From Serial or Engine Number F056033

FOOTNOTE [A] SWEDEN ONLY

1-AU16-607-B

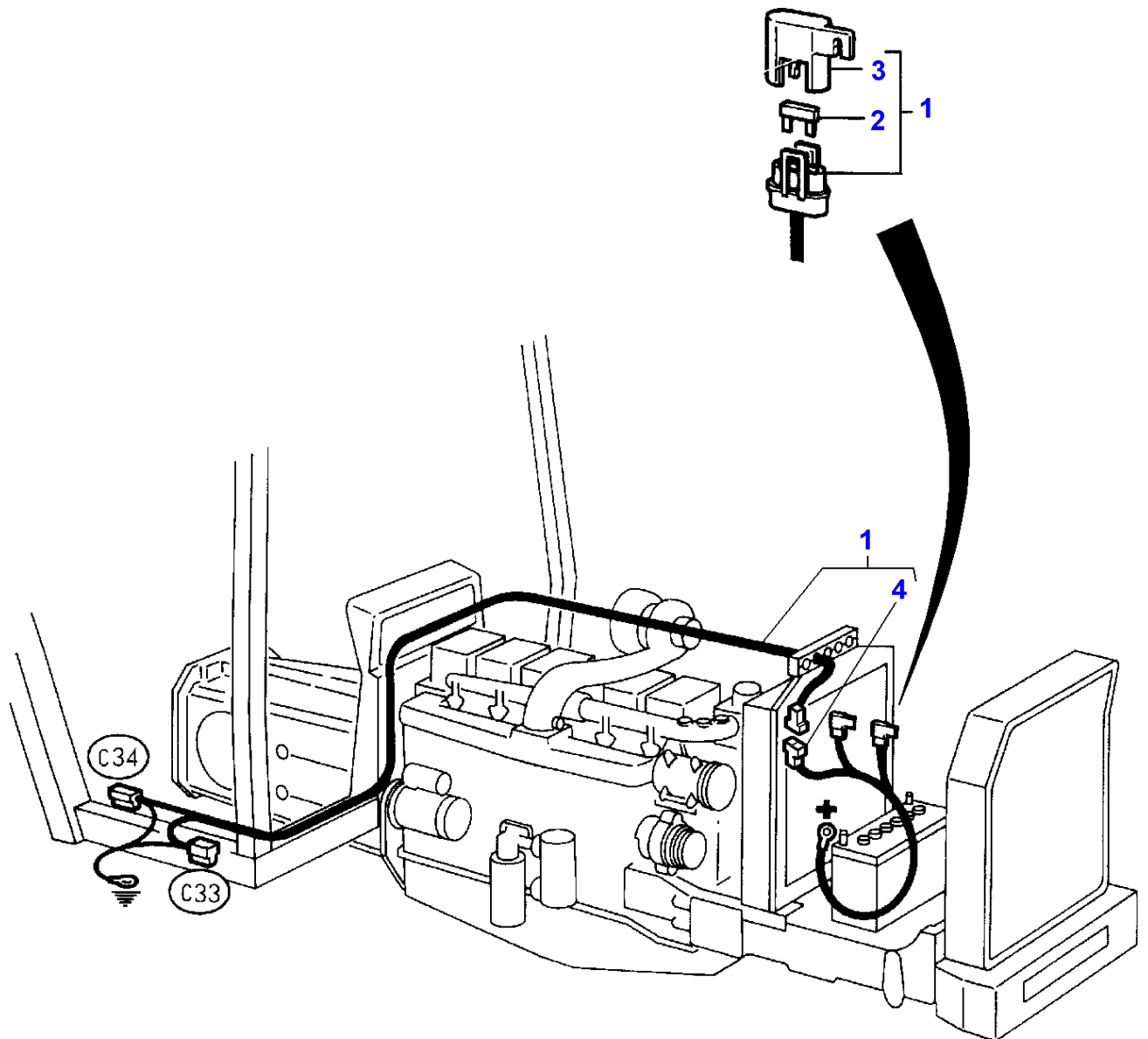

Massey Ferguson**MF 8160 TRACTOR - 1637286****1637286****Tractor Cab - Electrical Wiring - With Electronic Lift****Page080-0030**

Item	Part Number	Qty	Description	Comments
1	3713301M92	1	Harness	
2	3387319M1	1	Fuse	(1) 7,5 AMP
	3620026M1	1	Fuse	(1) 15 AMP
3	3600224M1	2	Cover	(1)
4		1	Harness	(1) Not serviced,order REF 1

1-AU16-618-D

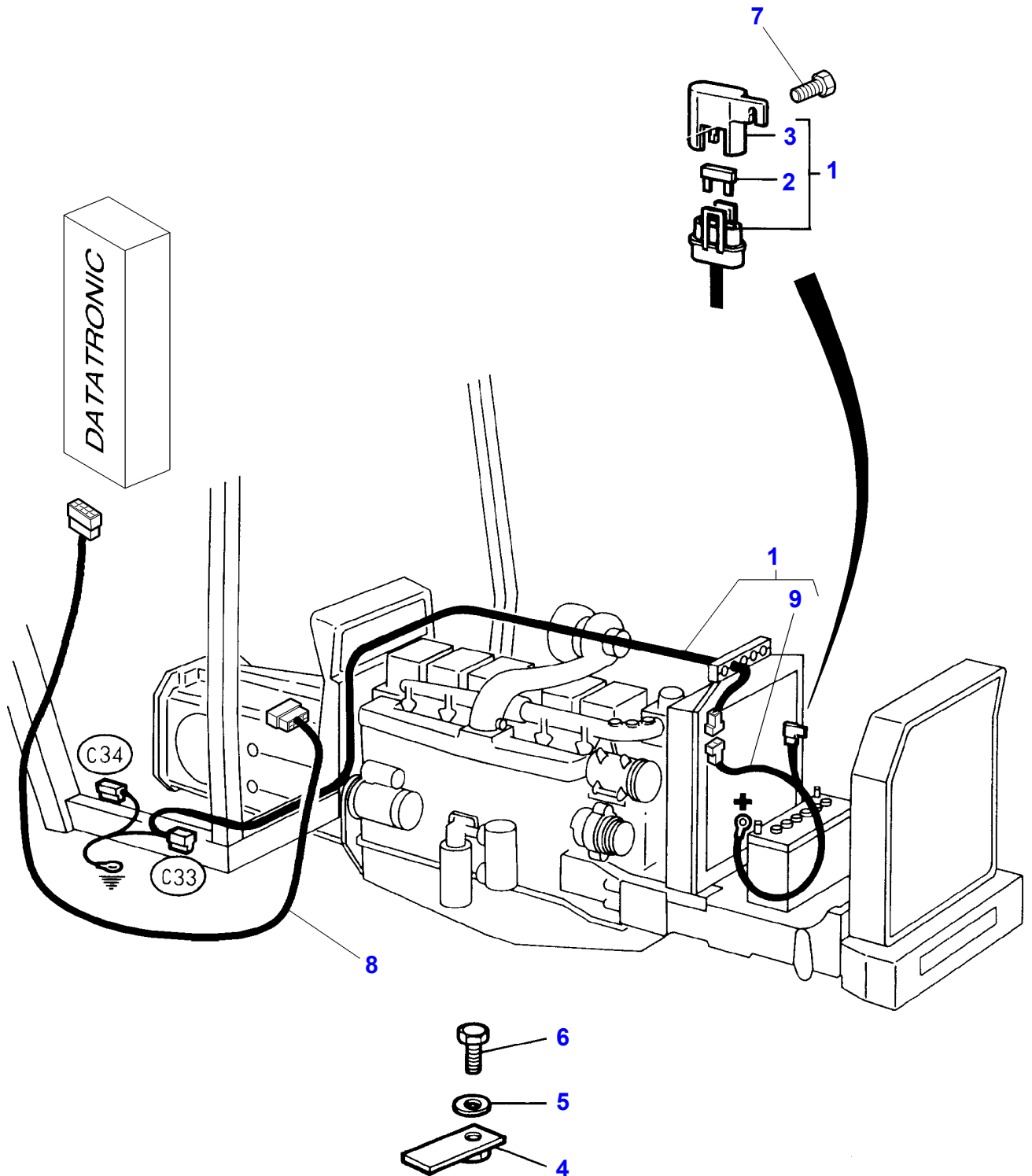

Massey Ferguson**MF 8160 TRACTOR - 1637286****1637286****Tractor Cab - Electrical Wiring - Without Electronic Lift****Page080-0035**

Item	Part Number	Qty	Description	Comments
1	3713303M92	1	Harness	
2	3620026M1	1	Fuse	(1) 15 AMP
3	3600224M1	1	Cover	(1)
4	3583301M91	1	Strap	
5	339375X1	1	Lock Washer	
6	391074X1	1	Hex. Sock. Screw	M6X12
7	390990X1	1	Screw Metric	M5X12
	365921X1	1	Self Tap Screws	No 10X10
8	3777004M1	1	Harness	From Serial or Engine Number E163030
9		1	Harness	(1) Not serviced,order REF 1

MF 8160 TRACTOR - 1637286
1-AU16-613-C

1-AU16-613-C

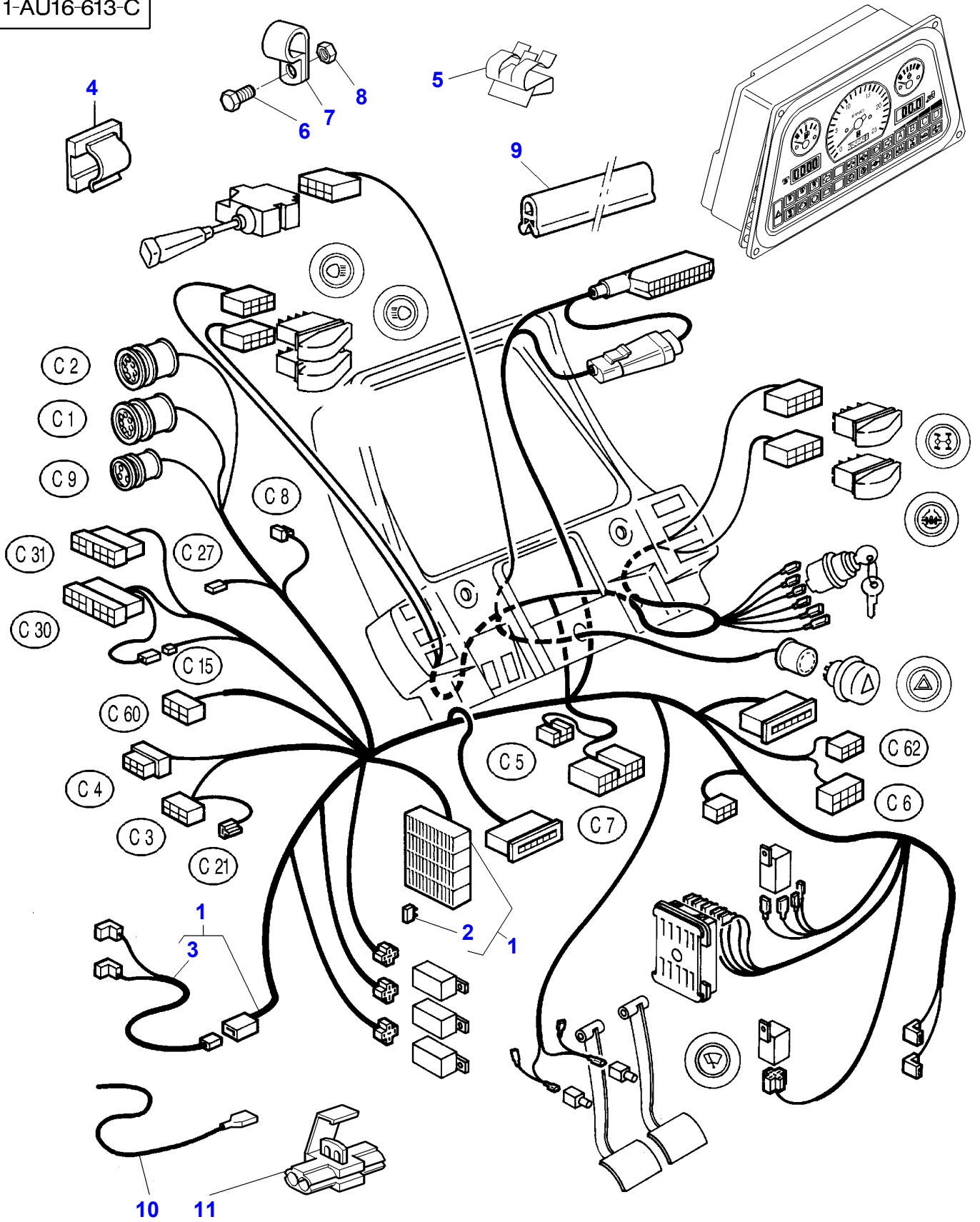

Item	Part Number	Qty	Description	Comments
1	3713088M97	1	Harness	
	3777067M94	1	Harness	[A]
2	3387318M1	X	Fuse	(1) 5 AMP
	3387319M1	X	Fuse	(1) 7,5 AMP
	3620025M1	X	Fuse	(1) 10 AMP
	3620026M1	X	Fuse	Replace and repair. Old not interchangeable with new 1695939M1 (1) 15 AMP
	3387322M1	X	Fuse	Replace and repair. Old not interchangeable with new 3387321M1 (1) 25 AMP
	3712661M1	X	Fuse	(1) 30 AMP
3	3713090M1	1	Harness	(1)
4	3760697M1	1	Tie	
5	3618680M1	X	Fastener	
6	339123X1	2	Hex. Sock. Screw	M8X20
	339761X1	2	Hex. Sock. Screw	M8X25
7	3387756M1	X	Strap	Diameter 16MM
8	339169X1	4	Nut	M8
9	3052562M1	1	Gasket	Length 80MM
	3580695M1	1	Gasket	Length 200MM
10	3715702M2	1	Wire	From Serial or Engine Number E156019
11	3042464M1	1	Union	From Serial or Engine Number E156019

FOOTNOTE [A] SWEDEN ONLY

MF 8160 TRACTOR - 1637286
1-AU16-605-C

1-AU16-605-C

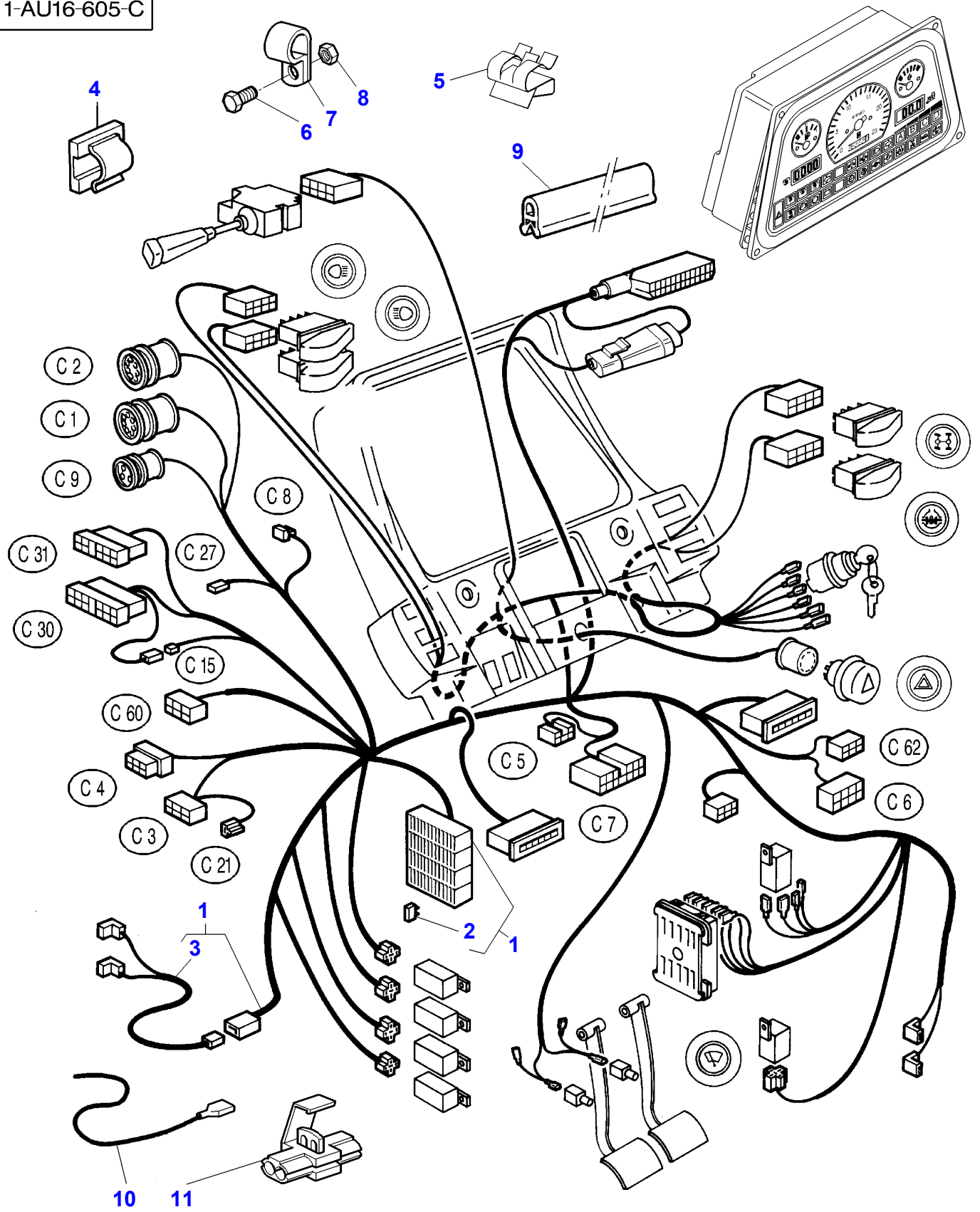

Massey Ferguson**MF 8160 TRACTOR - 1637286****1637286****Tractor Cab - Electrical Wiring - Instrument Panel Lighting - Usa****Page080-0045**

Item	Part Number	Qty	Description	Comments
1	3713352M98	1	Harness	
2	3387318M1	X	Fuse	(1) 5 AMP
	3387319M1	X	Fuse	(1) 7,5 AMP
	3620025M1	X	Fuse	(1) 10 AMP
	3620026M1	X	Fuse	(1) 15 AMP Replace and repair. Old not interchangeable with new 1695939M1
	3387322M1	X	Fuse	(1) 25 AMP Replace and repair. Old not interchangeable with new 3387321M1
	3712661M1	X	Fuse	(1) 30 AMP
3	3713090M1	1	Harness	(1)
4	3760697M1	1	Tie	
5	3618680M1	1	Fastener	
6	339123X1	1	Hex. Sock. Screw	M8X20
	339761X1	2	Hex. Sock. Screw	M8X25
7	3387756M1	4	Strap	Diameter 16MM
8	339169X1	4	Nut	M8
9	3052562M1	1	Gasket	Length 80MM
	3580695M1	1	Gasket	Length 200MM
10	3715702M2	1	Wire	From Serial or Engine Number E156019
11	3042464M1	1	Union	From Serial or Engine Number E156019

MF 8160 TRACTOR - 1637286
1-AU16-616-C

1-AU16-616-C

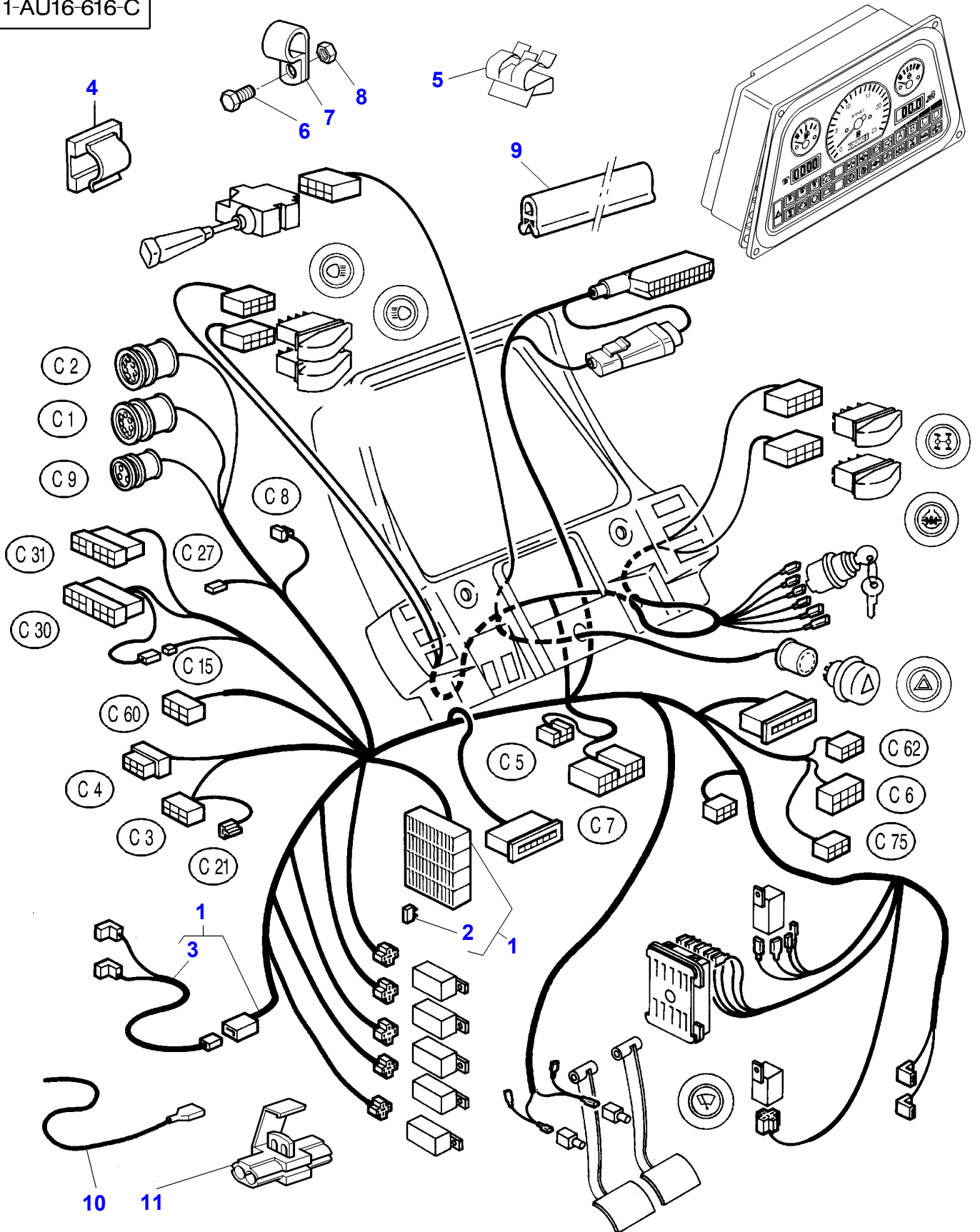

Massey Ferguson**MF 8160 TRACTOR - 1637286****1637286****Tractor Cab - Electrical Wiring - Way Lights Fitted On The Cab Roof****Page080-0050**

Item	Part Number	Qty	Description	Comments
1	3713350M96	1	Harness	
2	3387318M1	X	Fuse	(1) 5 AMP
	3387319M1	X	Fuse	(1) 7,5 AMP
	3620025M1	X	Fuse	(1) 10 AMP
	3620026M1	X	Fuse	(1) 15 AMP Replace and repair. Old not interchangeable with new 1695939M1
	3387322M1	X	Fuse	(1) 25 AMP Replace and repair. Old not interchangeable with new 3387321M1
	3712661M1	X	Fuse	(1) 30 AMP
3	3713090M1	1	Harness	(1)
4	3760697M1	X	Tie	
5	3618680M1	X	Fastener	
6	339123X1	X	Hex. Sock. Screw	M8X20
	339761X1	X	Hex. Sock. Screw	M8X25
7	3387756M1	X	Strap	
8	339169X1	X	Nut	
9	3052562M1	1	Gasket	Length 80MM
	3580695M1	1	Gasket	Length 200MM
10	3715702M2	1	Wire	From Serial or Engine Number E156019
11	3042464M1	1	Union	From Serial or Engine Number E156019

MF 8160 TRACTOR - 1637286
1-AU16-610-B

1-AU16-610-B

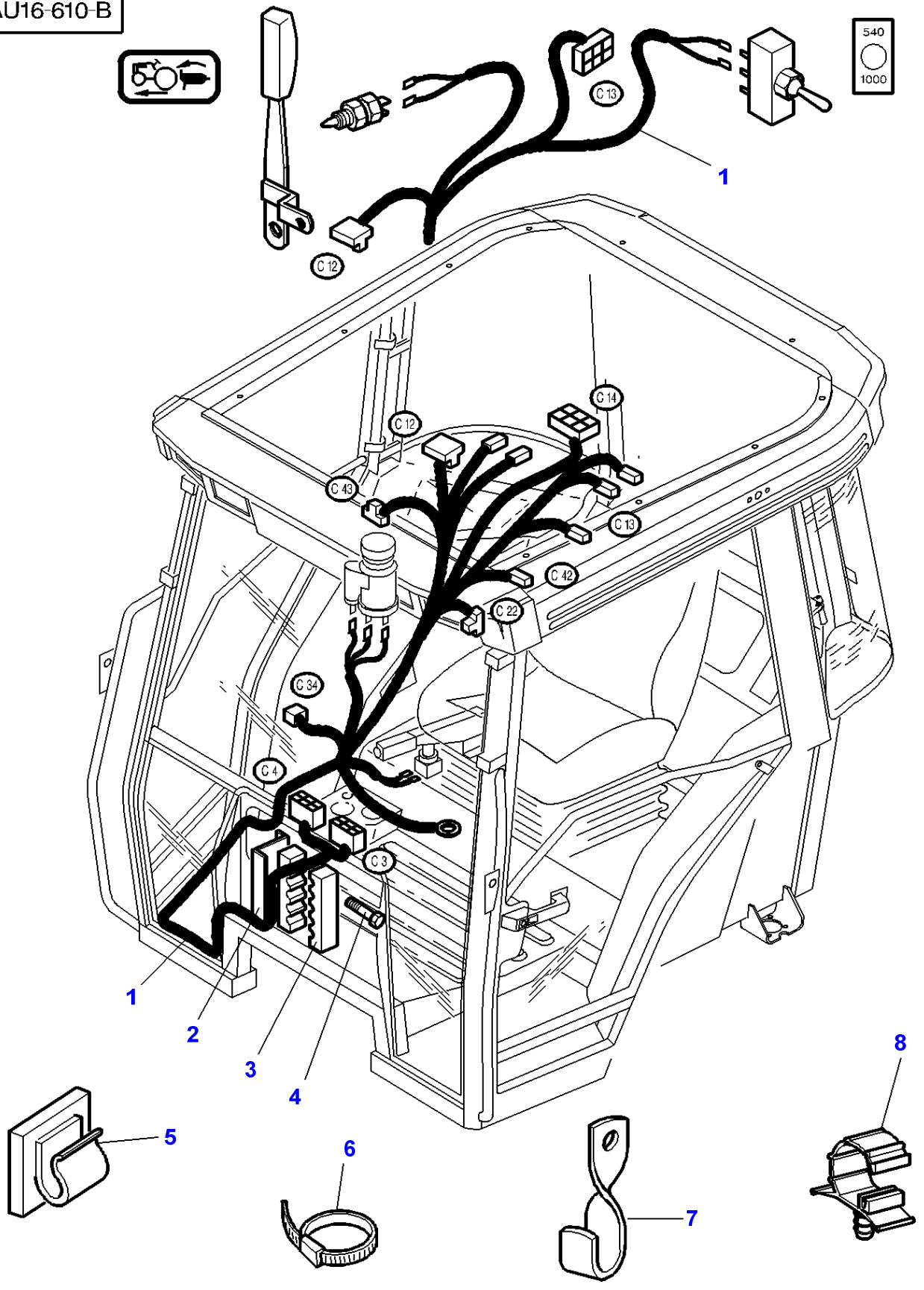

Massey Ferguson**MF 8160 TRACTOR - 1637286****1637286****Tractor Cab - Electrical Wiring****Page080-0055**

Item	Part Number	Qty	Description	Comments
1	3713100M3	1	Harness	
2	3583308M92	1	Bridle	
3	3713556M3	2	Bridle	
4	391074X1	1	Hex. Sock. Screw	M6X12
	391884X1	1	Bolt Metric	M6X50
5	3760697M1	X	Tie	Diameter 8MM
	3582094M1	X	Tie	Up to Serial or Engine Number E130053 Diameter 13MM
6	3619622M1	X	Cable Tie	
7	3583345M1	1	Strap	
8	3715129M1	5	Clamp	From Serial or Engine Number E130054 Diameter 20MM
	3715130M1	4	Clamp	From Serial or Engine Number E130054 Diameter 10MM

1-AW30-001-A

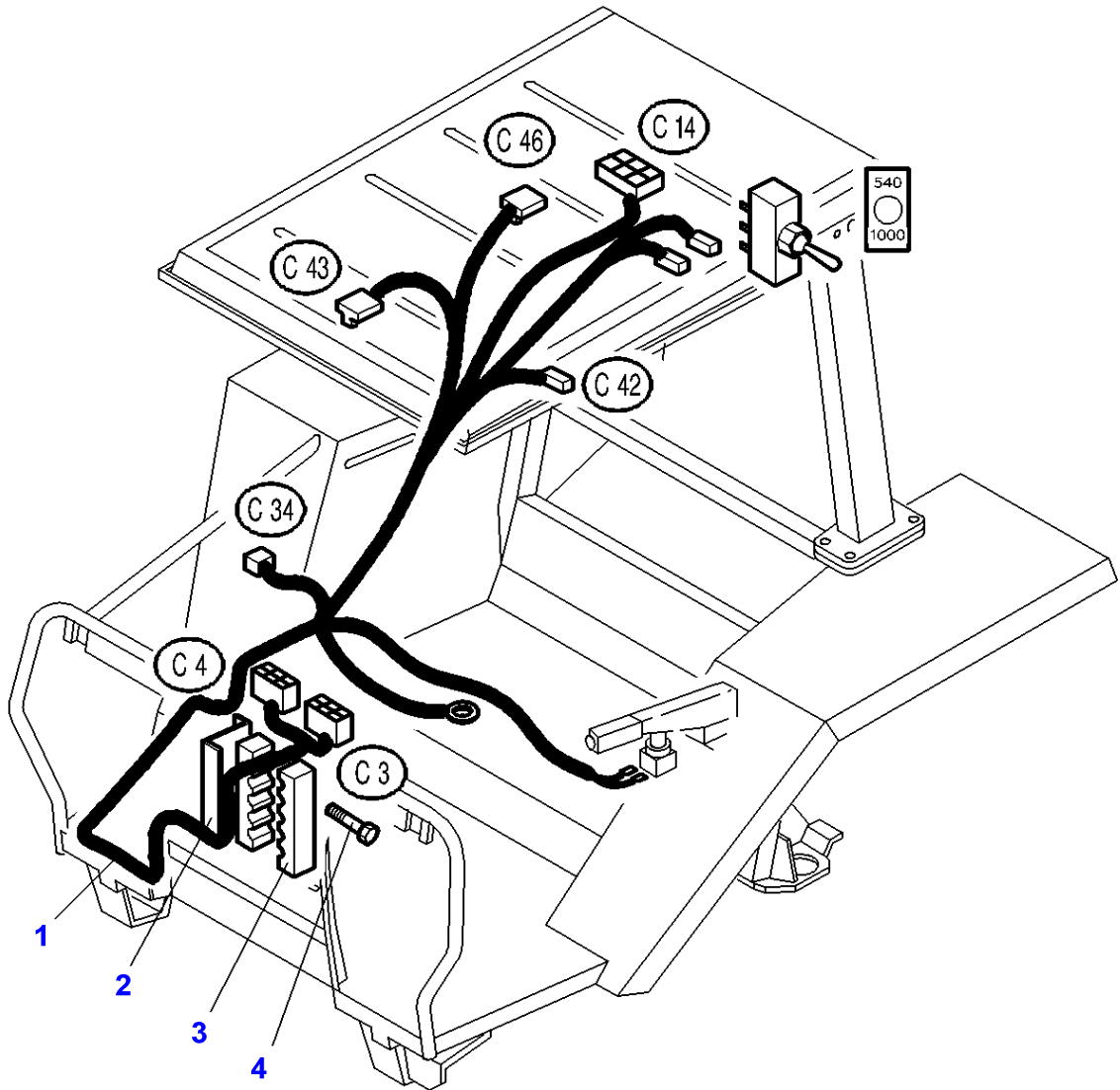

Massey Ferguson**MF 8160 TRACTOR - 1637286****1637286****HARNESS CONSOLE - Platform****Page080-0060**

Item	Part Number	Qty	Description	Comments
1	3778806M1	1	Harness	
2	3583308M92	1	Bridle	
3	3713556M3	2	Bridle	
4	391074X1	1	Hex. Sock. Screw	M6X12
	391884X1	1	Bolt Metric	M6X50

MF 8160 TRACTOR - 1637286
1-AU16-609-D

1-AU16-609-D

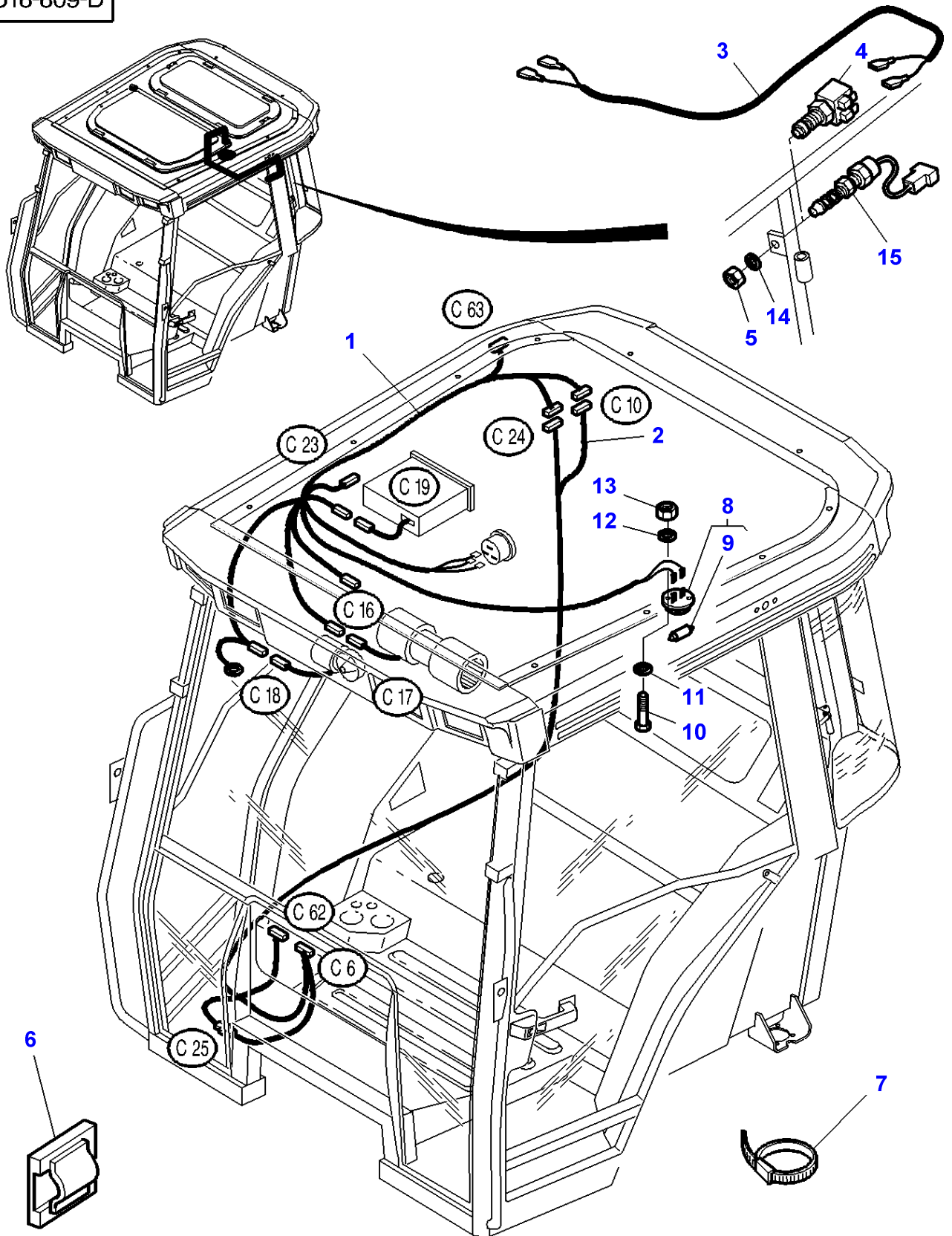

Massey Ferguson**MF 8160 TRACTOR - 1637286****1637286****Tractor Cab - Electrical Wiring****Page080-0065**

Item	Part Number	Qty	Description	Comments
1	3714162M2	1	Harness	
2	3778207M1	1	Harness	Replace and repair. Old not interchangeable with new 3714161M1
3	3615413M1	1	Harness	Up to Serial or Engine Number D123004
	3714845M1	1	Harness	From Serial or Engine Number D123005
4	3617693M1	1	Switch,Indirect	Up to Serial or Engine Number G177009
5	390333X1	1	Nut Metric	M10
6	3760697M1	X	Tie	
7	3619622M1	X	Cable Tie	
8	3713129M1	1	Roof Light	
9	3385821M1	2	Bulb 12v 10w	(8)
10	3001162X1	2	Screw	M4X18
11	339102X1	2	Washer	Diameter 9MM
12	3001856X1	2	Washer Metric	Diameter 12MM
13	3019139X1	2	Nut	M4
14	3617264M1	1	Washer	Up to Serial or Engine Number G177009
15	3780395M2	1	Switch,Indirect	From Serial or Engine Number G177010

MF 8160 TRACTOR - 1637286
1-AU16-620-B

1-AU16-620-B

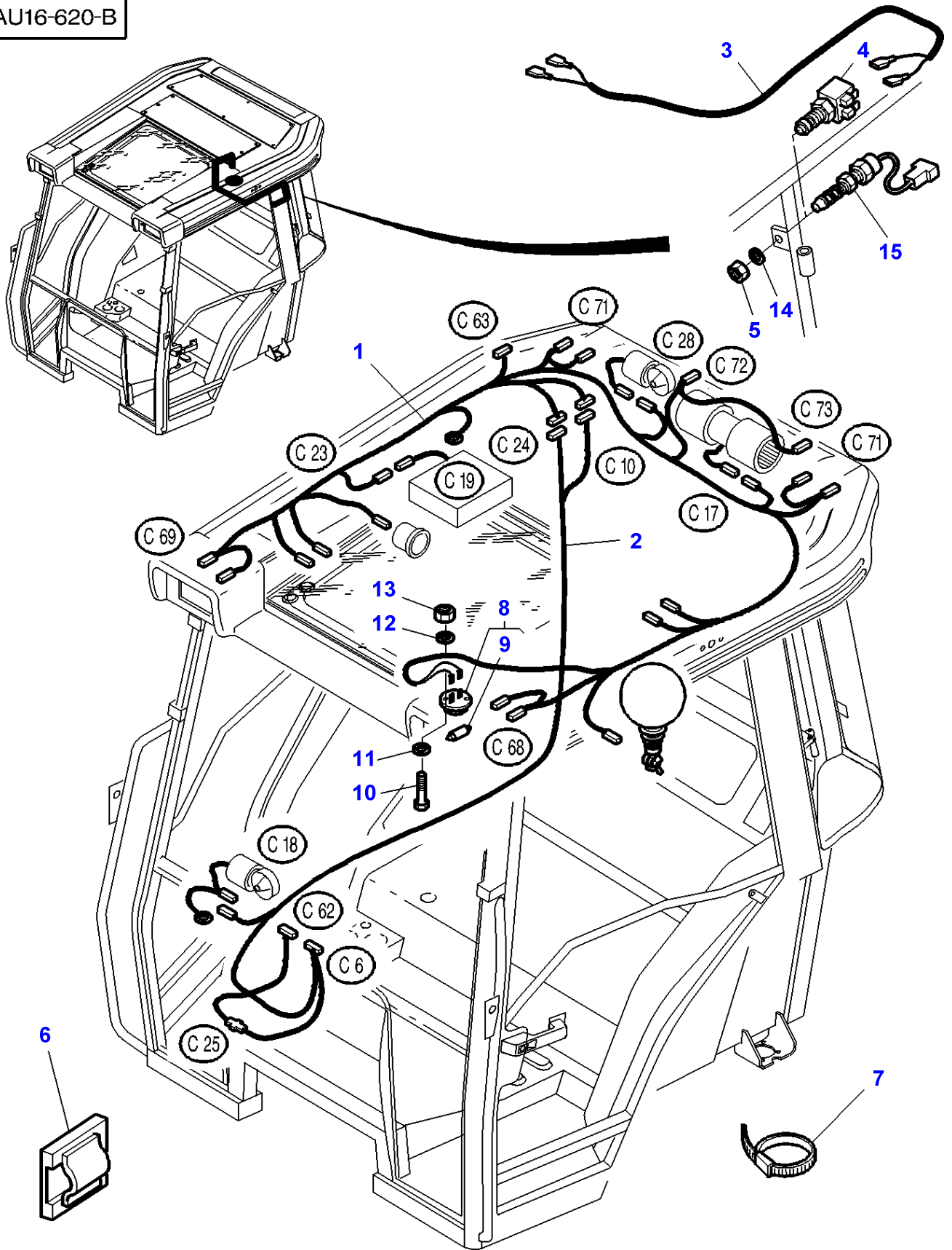

Massey Ferguson**MF 8160 TRACTOR - 1637286**

1637286

Tractor Cab - Electrical Wiring - With High Visibility Roof

Page080-0070

Item	Part Number	Qty	Description	Comments
1	3777697M1	1	Harness	
2	3777696M3	1	Harness	
3	3714845M1	1	Harness	
4	3617693M1	1	Switch,Indirect	Up to Serial or Engine Number G177009
5	390333X1	1	Nut Metric	M10
6	3760697M1	X	Tie	
7	3619622M1	X	Cable Tie	
8	3713129M1	1	Roof Light	
9	3385821M1	2	Bulb 12v 10w	(8)
10	3001162X1	2	Screw	M4X18
11	339102X1	2	Washer	Diameter 9MM
12	3001856X1	2	Washer Metric	Diameter 12MM
13	3019139X1	2	Nut	M4
14	3617264M1	1	Washer	Up to Serial or Engine Number G177009
15	3780395M2	1	Switch,Indirect	From Serial or Engine Number G177010

1-AW32-001-A

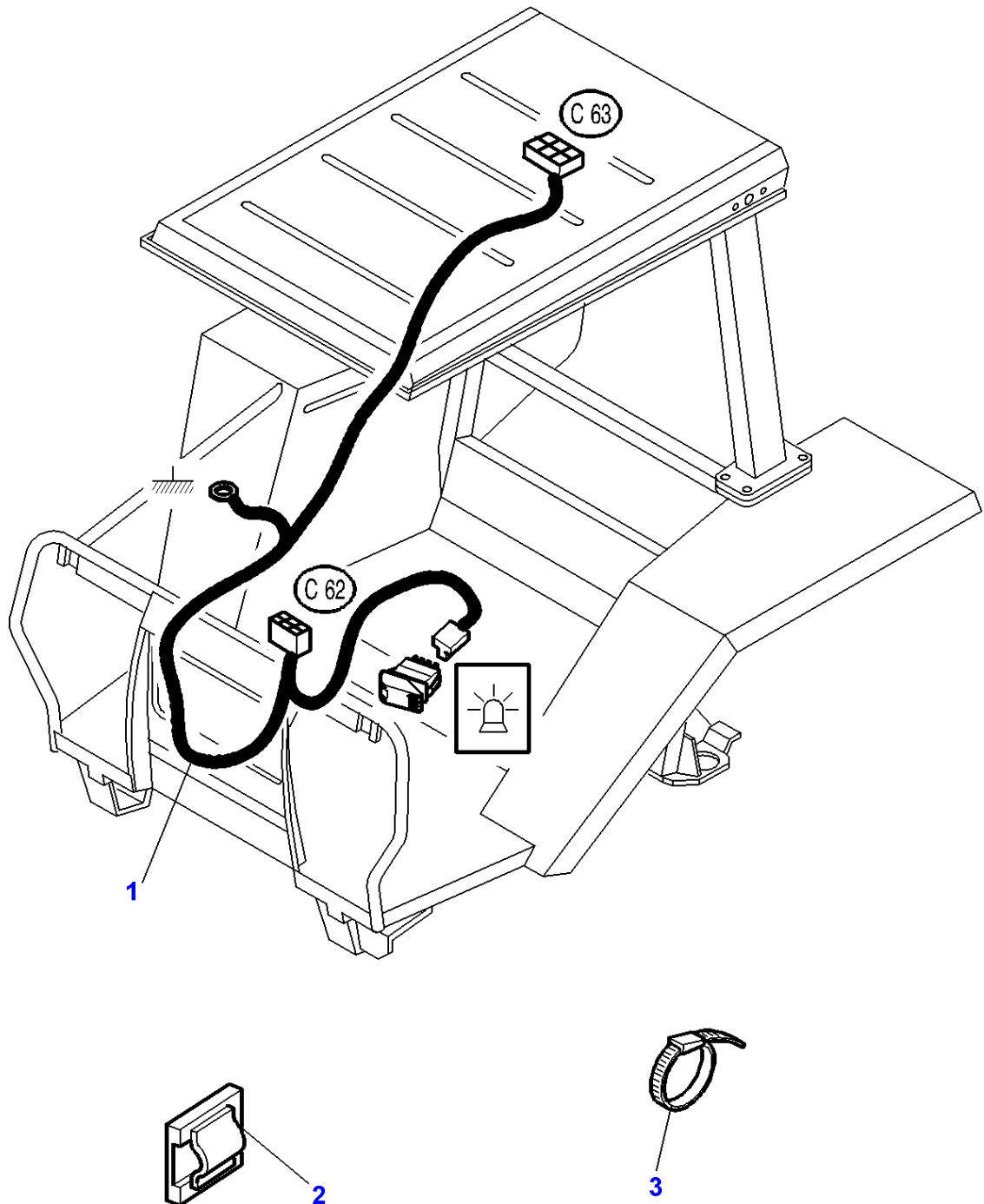

Massey Ferguson

MF 8160 TRACTOR - 1637286

1637286

ROOF HARNESS - Platform

Page080-0075

Item	Part Number	Qty	Description
1	3777629M2	1	Harness
2	3760697M1	X	Tie
3	3619622M1	X	Cable Tie

1-AW32-001-A

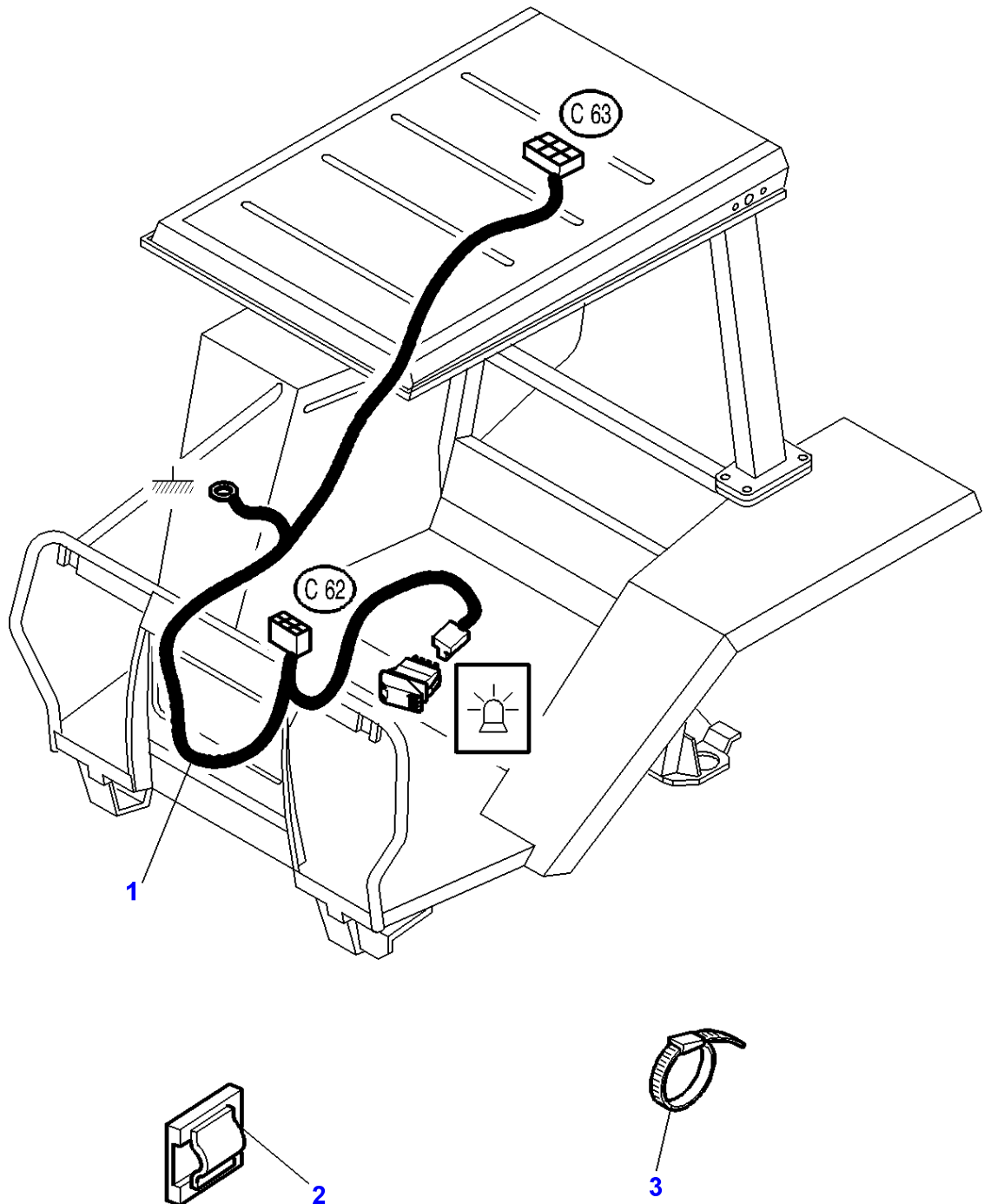

Massey Ferguson

MF 8160 TRACTOR - 1637286

1637286

ROOF HARNESS - Platform

Page080-0075

Item	Part Number	Qty	Description
1	3777629M2	1	Harness
2	3760697M1	X	Tie
3	3619622M1	X	Cable Tie

MF 8160 TRACTOR - 1637286
1-AU16-608-D

1-AU16-608-D

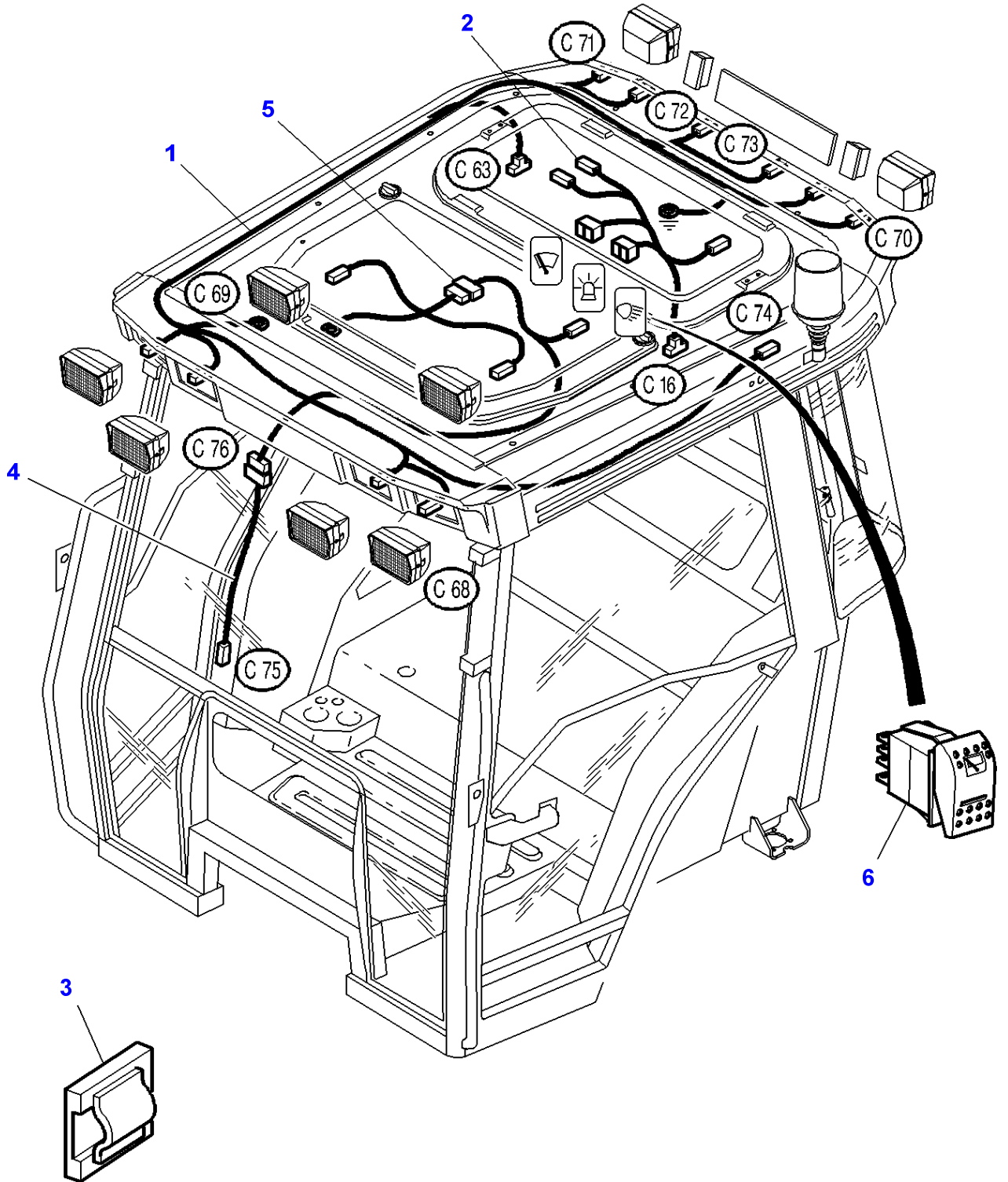

Tractor Cab - Electrical Wiring

Item	Part Number	Qty	Description	Comments
1	3778212M1	1	Harness	Replace and repair. Old not interchangeable with new 3713101M1
2	3713099M1	1	Harness	Up to Serial or Engine Number G051005
	3780127M1	1	Harness	From Serial or Engine Number G051006
3	3760697M1	X	Tie	Diameter 8MM
4	3713331M1	1	Harness	[A]
5	3714887M92	1	Harness	[A]
6	3713145M1	1	Switch,Indirect	[A]

FOOTNOTE [A] WITH WAY LIGHTS FITTED ON THE CAB ROOF

1-AW31-002-A

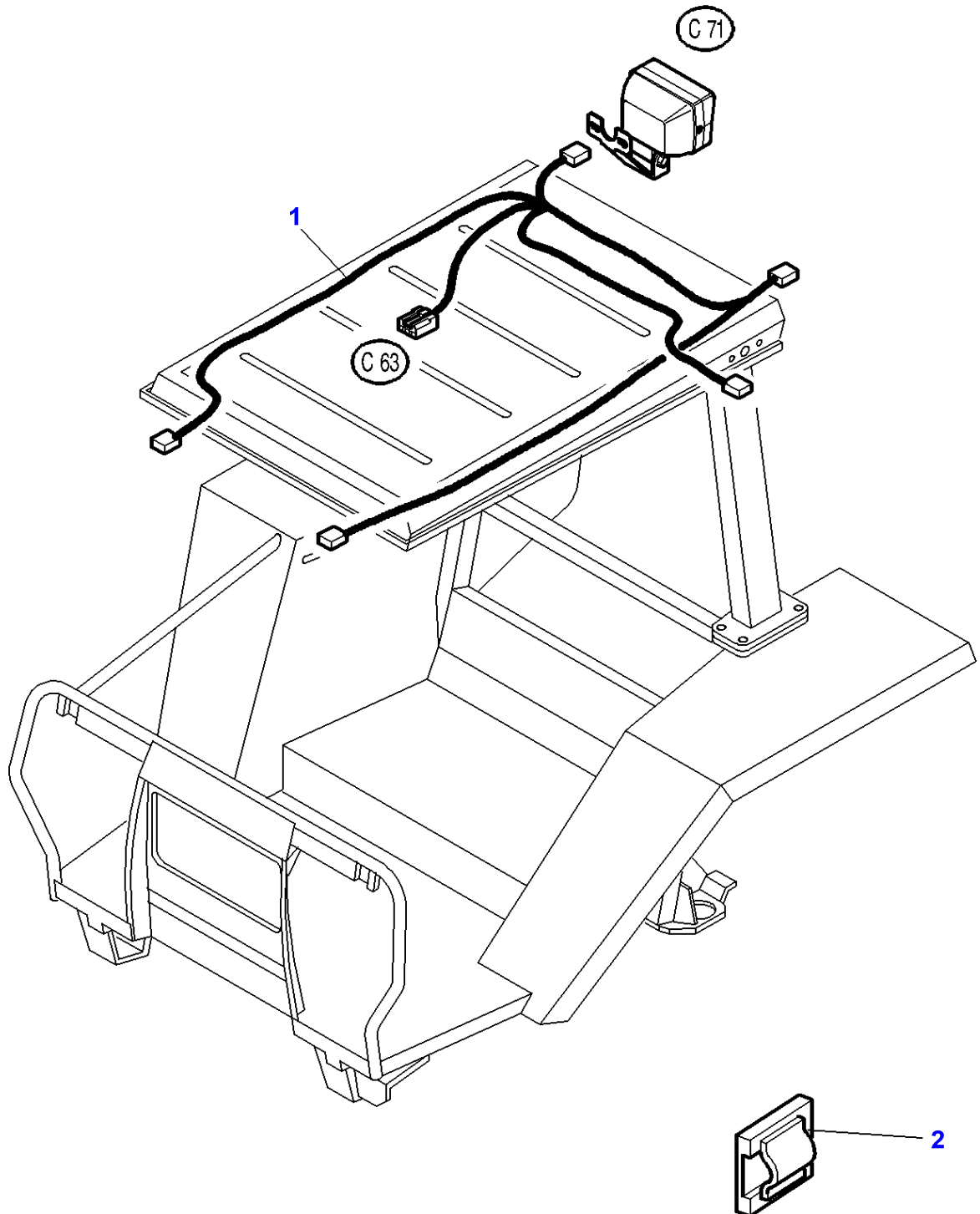

Massey Ferguson

MF 8160 TRACTOR - 1637286

1637286

LIGHTING HARNESS ROOF - Platform

Page080-0085

Item	Part Number	Qty	Description
1	3777630M1	1	Harness
2	3760697M1	X	Tie

1-AU48-601-B

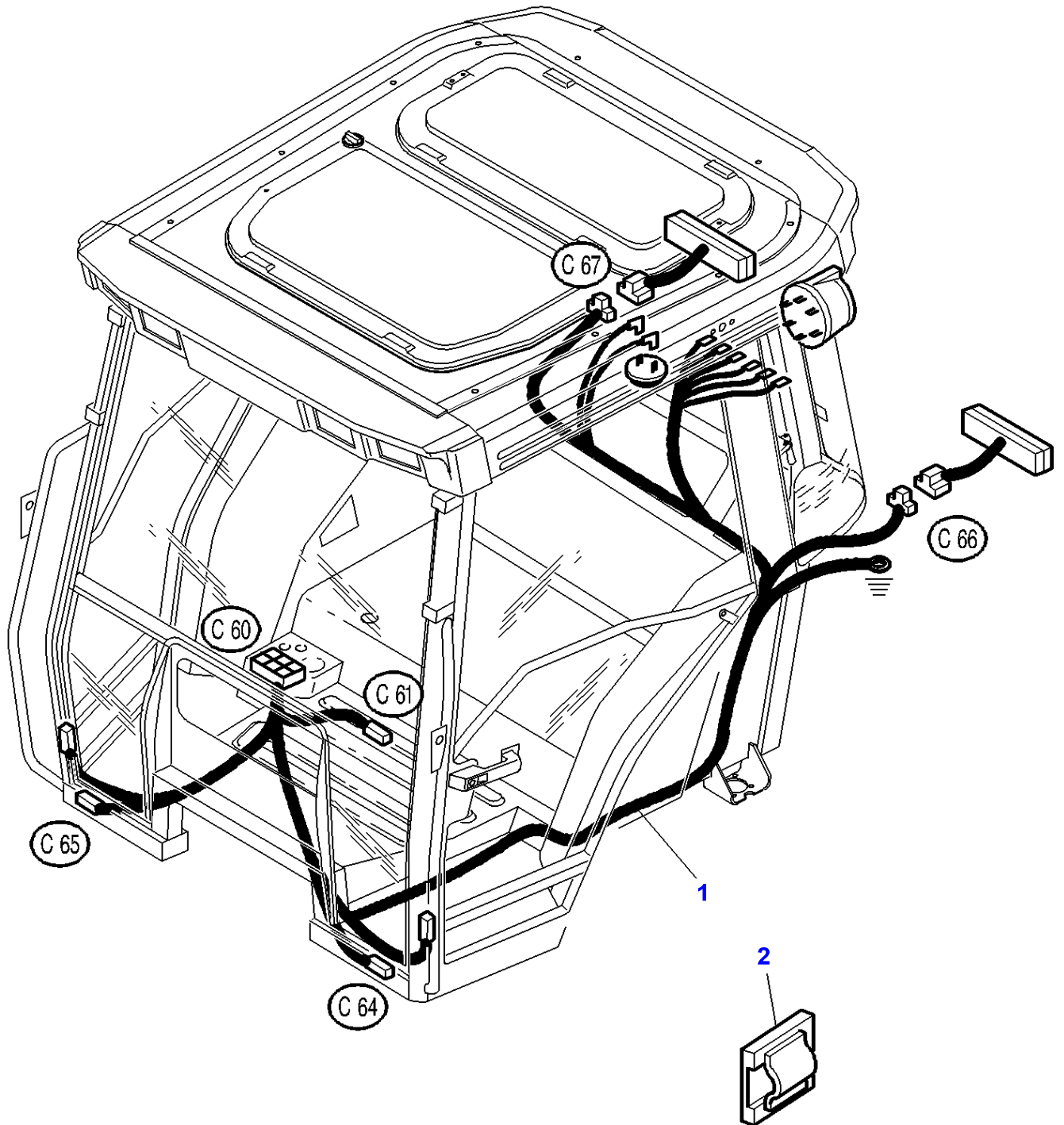

Massey Ferguson

MF 8160 TRACTOR - 1637286

1637286

Tractor Cab - Lighting Equipment

Page080-0090

Item	Part Number	Qty	Description	Comments
1	3713122M1	1	Harness	[A]
2	3760697M1	2	Tie	

FOOTNOTE [A] WITH TRAILER SOCKET

1-AU48-602-B

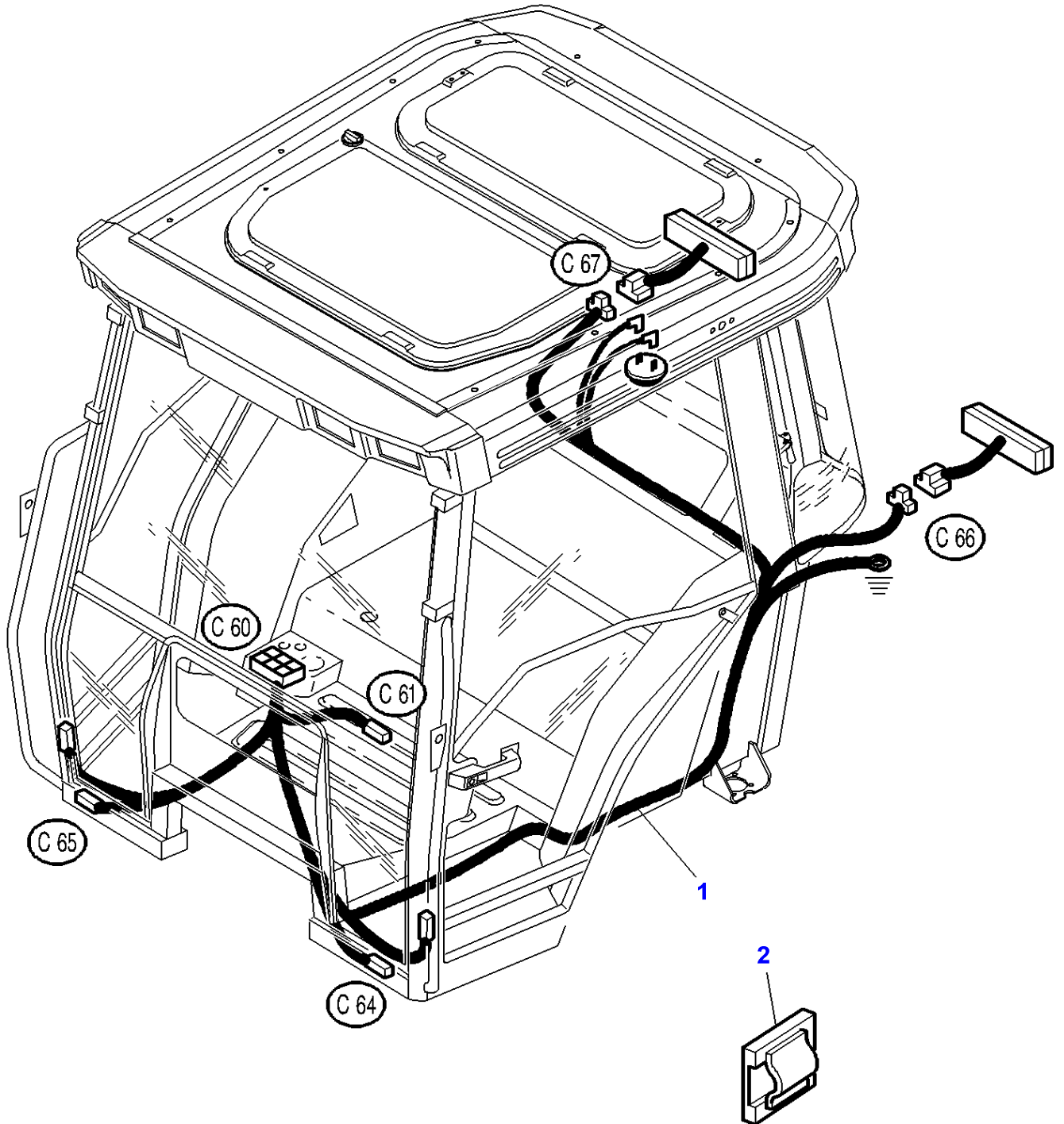

Massey Ferguson

MF 8160 TRACTOR - 1637286

1637286

Tractor Cab - Lighting Equipment - United States

Page080-0095

Item	Part Number	Qty	Description
1	3713123M2	1	Harness
2	3760697M1	2	Tie

1-AU48-603-B

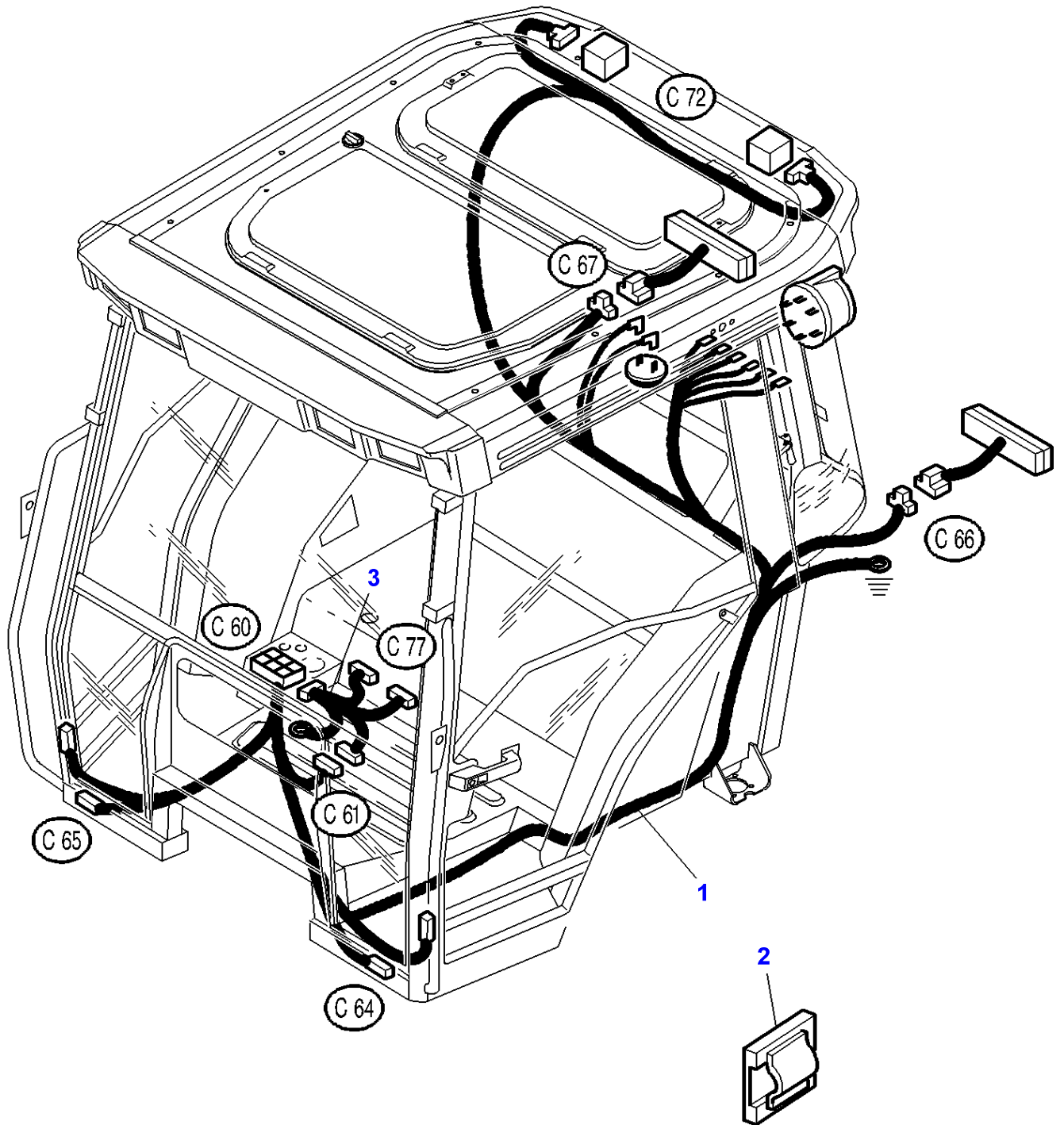

Massey Ferguson

MF 8160 TRACTOR - 1637286

1637286

Tractor Cab - Lighting Equipment

Page080-0100

Item	Part Number	Qty	Description	Comments
1	3714067M1	1	Harness	[A]
2	3760697M1	2	Tie	
3	3714433M1	1	Harness	[B]

FOOTNOTE [A] WITH LICENCE PLATE

FOOTNOTE [B] USED WITH OPTIONAL FRONT WORKLAMPS

1-AS29-003-A

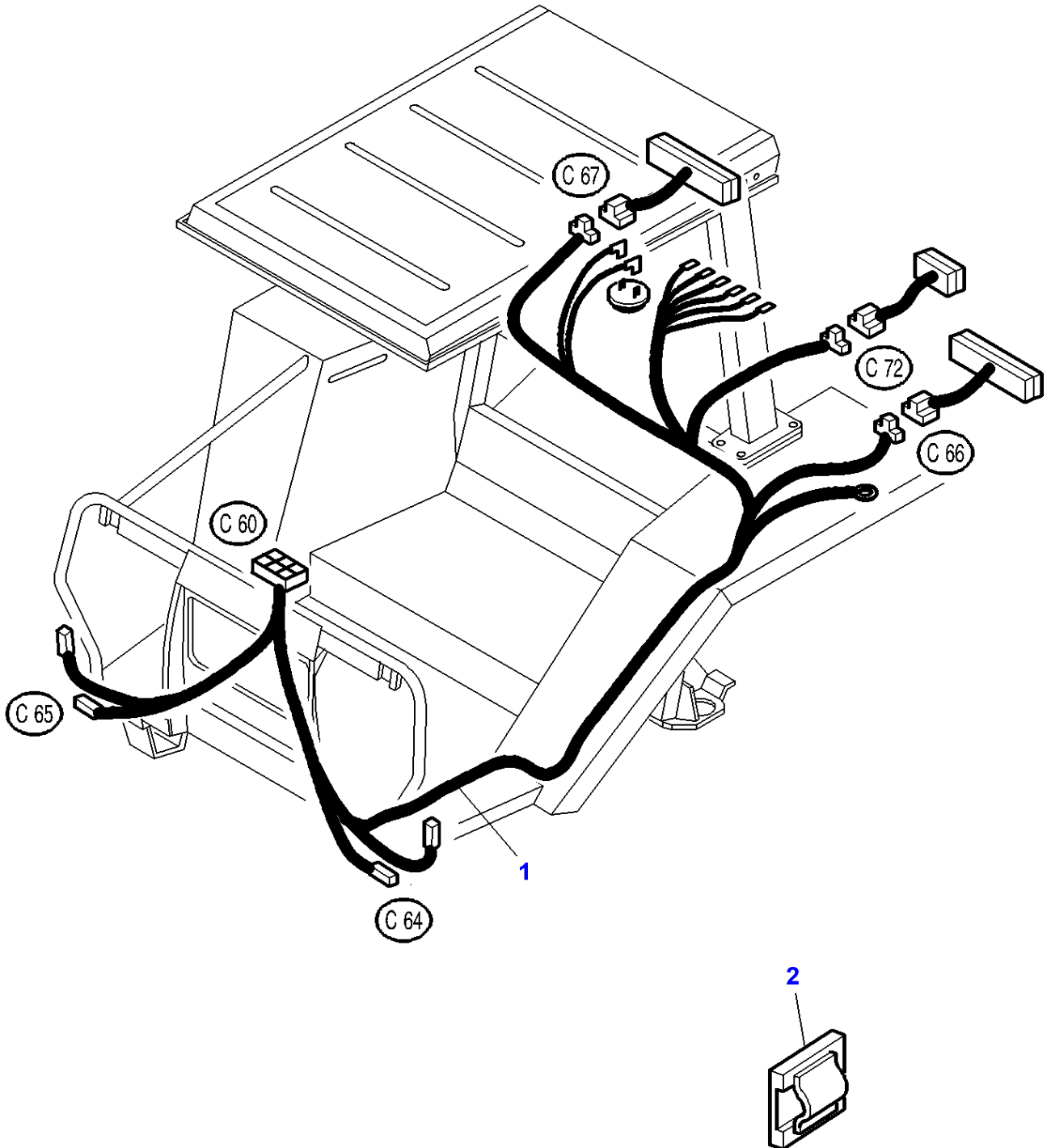

Massey Ferguson

MF 8160 TRACTOR - 1637286

1637286

Platform - Electrical Wiring

Page080-0105

Item	Part Number	Qty	Description
1	3777692M1	1	Harness
2	3760697M1	2	Tie

MF 8160 TRACTOR - 1637286
1-AP33-601-C

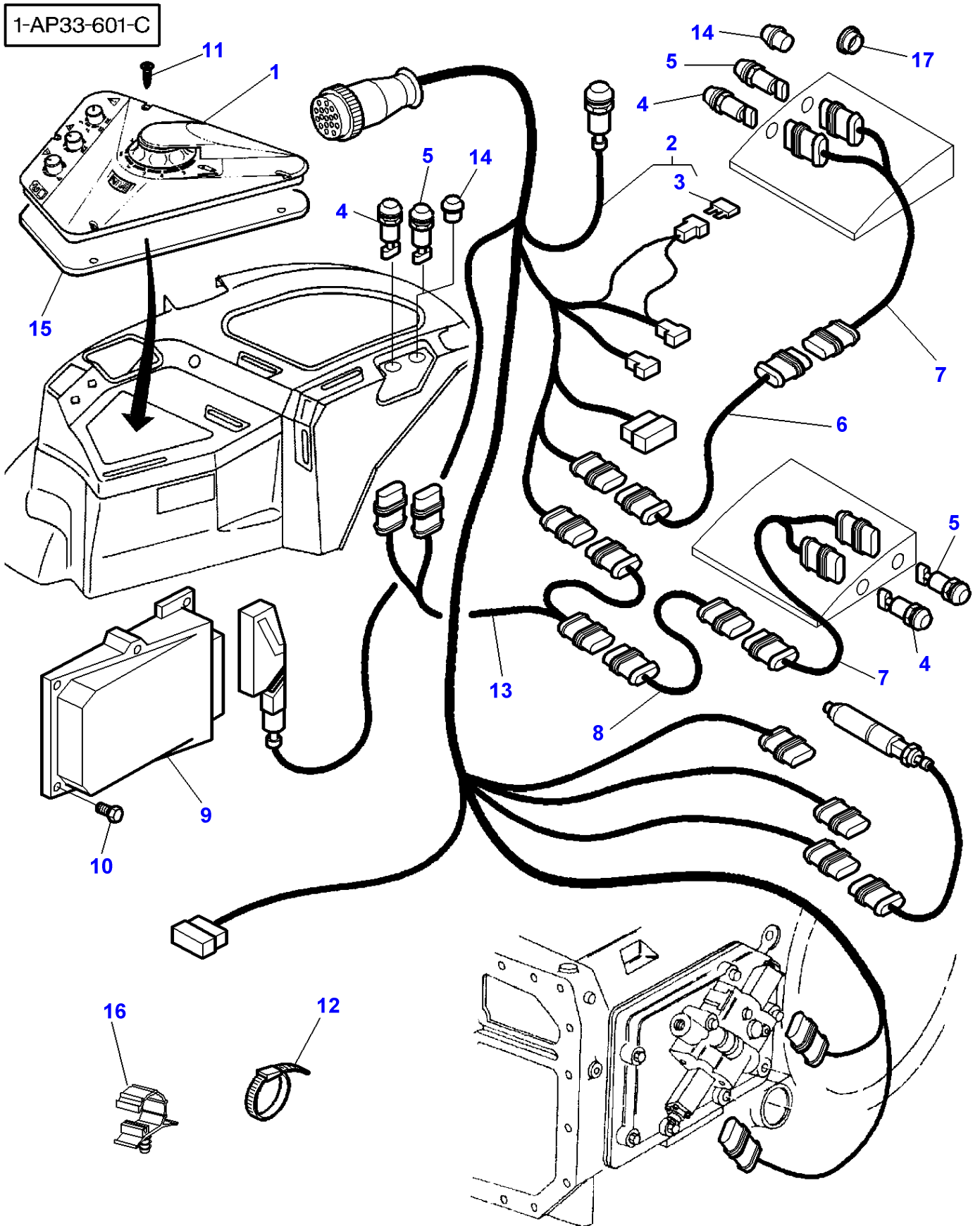

Electronic Lift - Main Harness - Without Dual Control

Item	Part Number	Qty	Description	Comments
1	3712730M93	1	Electron Console	See Page - Reference Number 090-0025/1
2	3714510M92	1	Harness	
3	3580868M1	1	Fuse	(2) 3 AMP
4	3714137M1	X	Switch, Indirect	[A]
5	3714138M1	X	Switch, Indirect	[B]
6	3712726M1	1	Harness	Right Hand Length 2800MM
7	3714135M1	2	Harness	
8	3712725M1	1	Harness	Left Hand Length 3500MM
9	3715712M93	1	Calculator	
10	3010506X1	2	Screw	
11	3010506X1	4	Screw	
12	3619622M1	20	Cable Tie	
13	3712724M1	1	Harness	
14	3380422M1	X	Plug	Up to Serial or Engine Number F325001
15	3714496M1	1	Plate	[C]
16	3715129M1	2	Clamp	From Serial or Engine Number E130054 Diameter 20MM
	3715130M1	2	Clamp	From Serial or Engine Number E130054 Diameter 10MM
17	3778808M1	X	Plug	From Serial or Engine Number F325002

FOOTNOTE [A] UP

FOOTNOTE [B] DOWN

FOOTNOTE [C] WITHOUT ELECTRONIC LIFT

MF 8160 TRACTOR - 1637286
1-AP33-602-D

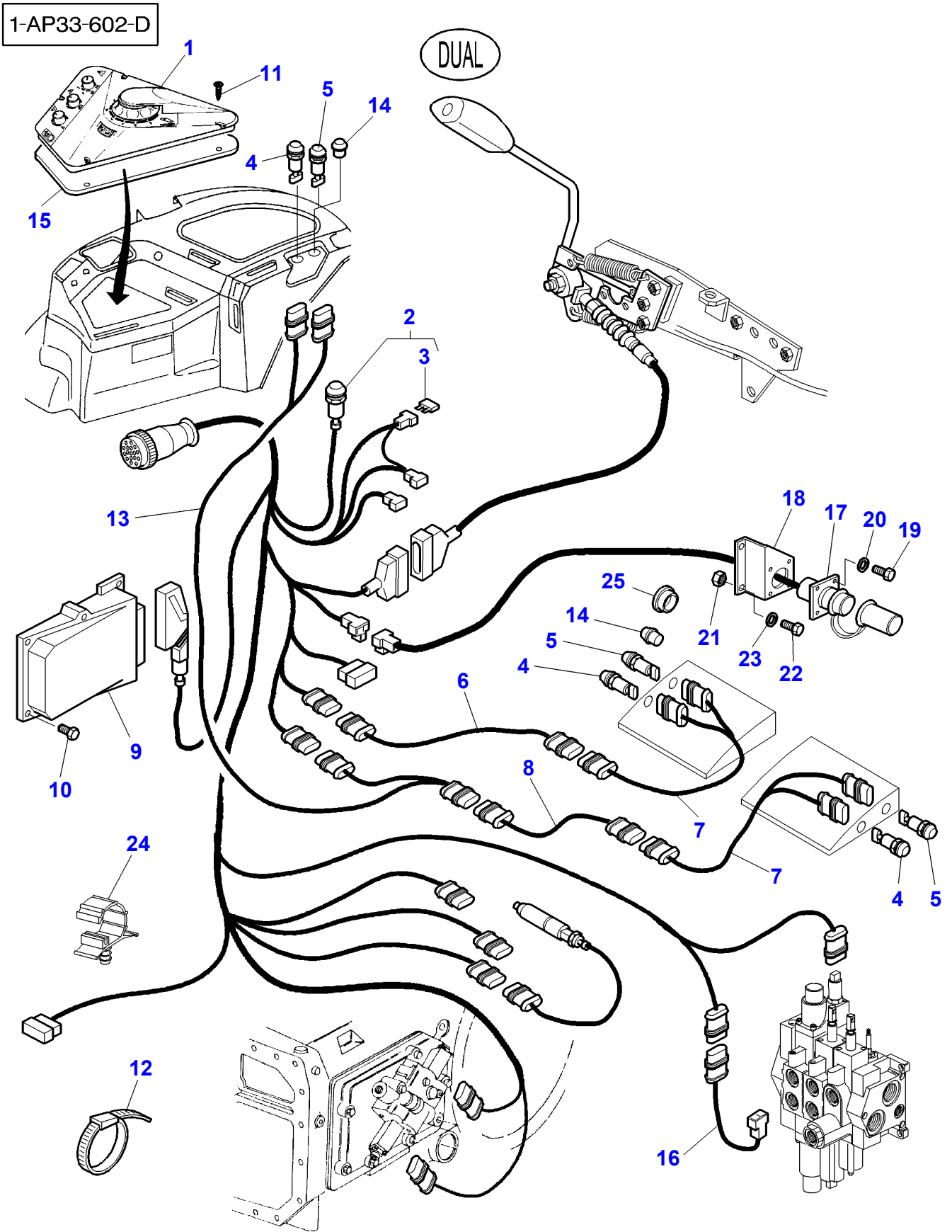

Electronic Lift - Main Harness - Dual Control

Item	Part Number	Qty	Description	Comments
1	3712730M94	1	Electron Console	See Page - Reference Number 090-0025/1
2	3715472M91	1	Harness	
3	3580868M1	1	Fuse	(2) 3 AMP
4	3714137M1	X	Switch, Indirect	[A]
5	3714138M1	X	Switch, Indirect	[B]
6	3712726M1	1	Harness	Right Hand Length 2800MM
7	3714135M1	2	Harness	
8	3712725M1	1	Harness	Left Hand Length 3500MM
9	3712731M94	1	Calculator	
10	3010506X1	2	Screw	
11	3010506X1	4	Screw	
12	3619622M1	20	Cable Tie	
13	3712724M1	1	Harness	
14	3380422M1	X	Plug	[D] Up to Serial or Engine Number F325001
15	3714496M1	1	Plate	[C]
16	3715475M1	1	Extension	
17	3617813M1	1	Harness	
18	3617846M1	1	Support	
19	3001162X1	4	Screw	
20	339102X1	4	Washer	
21	1443615X1	4	Nut Metric	
22	391074X1	2	Hex. Sock. Screw	
23	391038X1	2	Washer	
24	3715129M1	2	Clamp	From Serial or Engine Number E130054 Diameter 20MM
	3715130M1	2	Clamp	From Serial or Engine Number E130054 10MM
25	3778808M1	X	Plug	From Serial or Engine Number F325002

FOOTNOTE [A] UP

FOOTNOTE [B] DOWN

FOOTNOTE [C] WITHOUT ELECTRONIC LIFT

FOOTNOTE [D] WITHOUT EXTERNAL LIFT

1-AP81-001-B

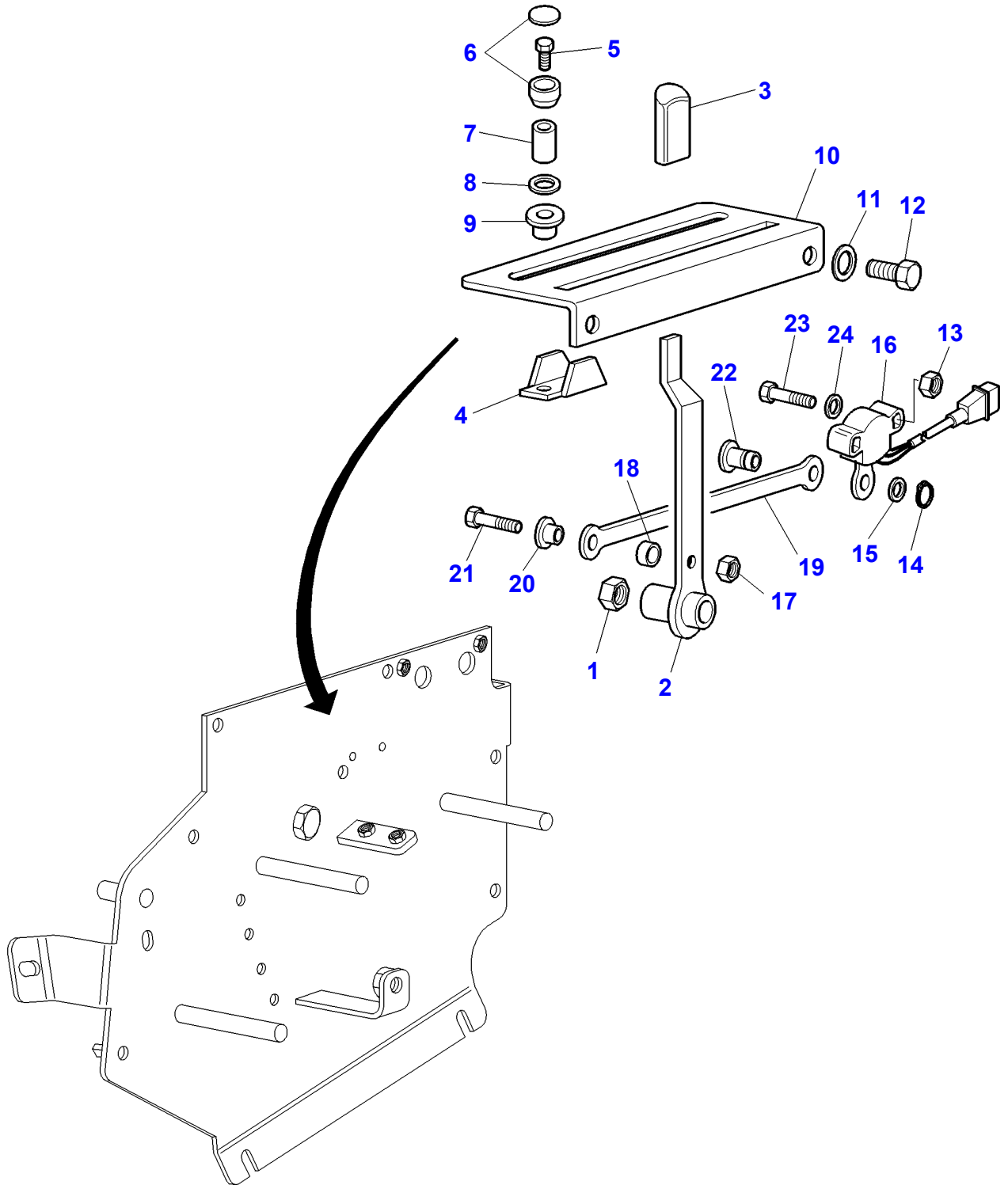

Massey Ferguson**MF 8160 TRACTOR - 1637286**

1637286

Hydraulic Lift - Platform

Page090-0015

Item	Part Number	Qty	Description	Comments
1	1442190X1	1	Locknut	
2	3778396M1	1	Lever	
3	3712976M2	1	Handle	
4	3778397M1	2	Stop	
5	392536X1	2	Screw	M6X35MM
6	3778414M1	2	Nut Special	
7	3580767M1	2	Nut	
8	339026X1	2	Washer Metric	
9	3778416M1	2	Bush	
10	3778398M1	1	Slipper	
11	390971X1	2	Washer	
12	339560X1	2	Hex. Sock. Screw	M6X16MM
13	3010477X1	2	Nut Metric	
14	3715469M1	1	Thruster	
15	3715467M1	1	Washer	
16	3715459M1	1	Inductive Taker	
17	3010599X1	1	Nut Metric	
18	3715471M1	1	Spacer	
19	3715466M1	1	Rod Link	
20	3715470M1	1	Bearing Carrier	
21	3010600X1	1	Screw Metric	M3X16MM
22	3715463M1	1	Clevis Pin	
23	391883X1	2	Screw	M5X25MM
24	390469X1	2	Washer Metric	

1-AP82-001-A

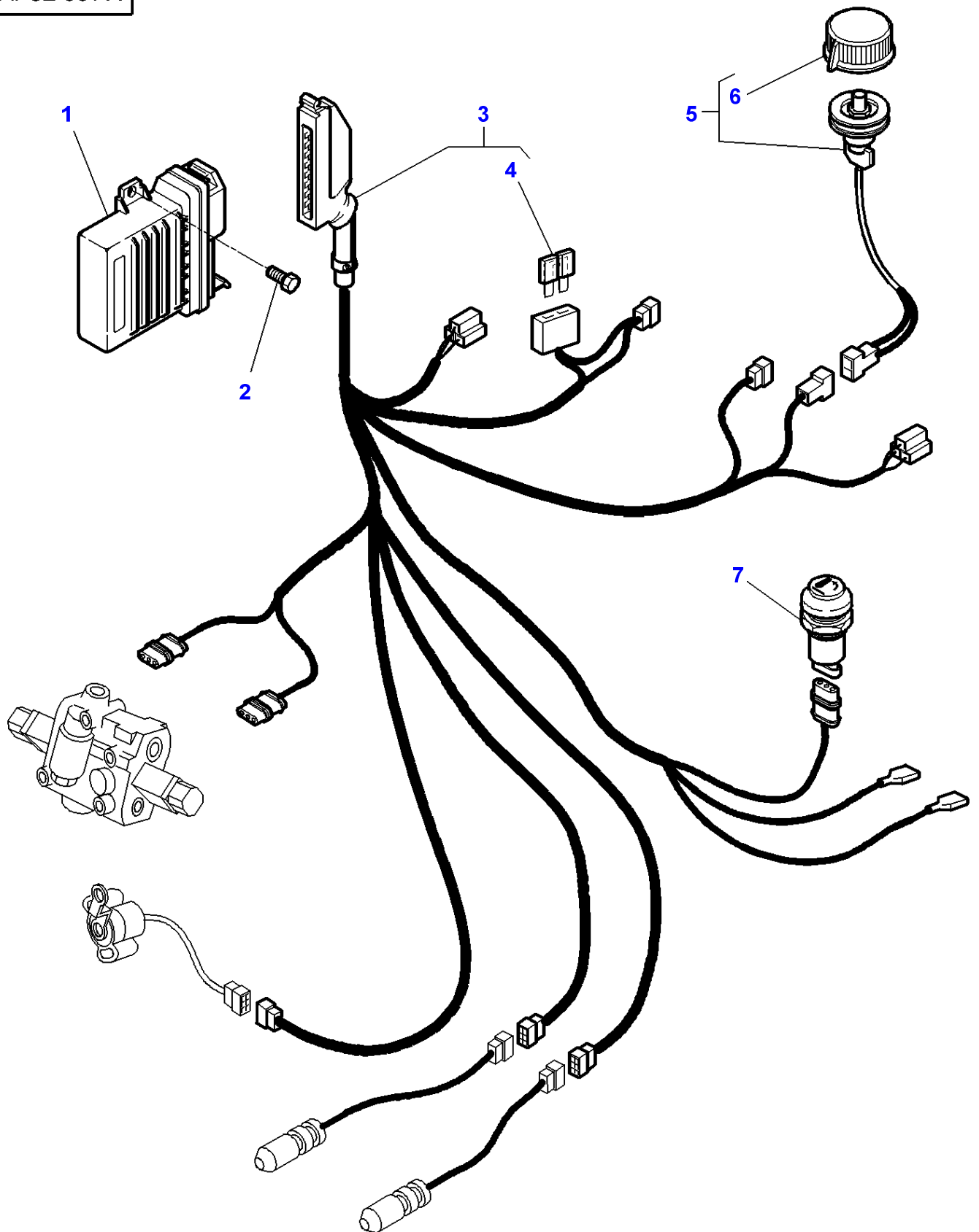

Massey Ferguson**MF 8160 TRACTOR - 1637286****1637286****Platform Electronic Lift - Main Harness****Page090-0020**

Item	Part Number	Qty	Description	Comments
1	3779141M93	1	Calculator	
2	339560X1	2	Hex. Sock. Screw	M6X14MM
3	3779460M93	1	Harness	
4	3387318M1	1	Fuse	(3) 5A
5	3779478M1	1	Button	
6	3902816M1	1	Button	(5)
7	3714137M1	1	Switch,Indirect	

1-AP37-600-D

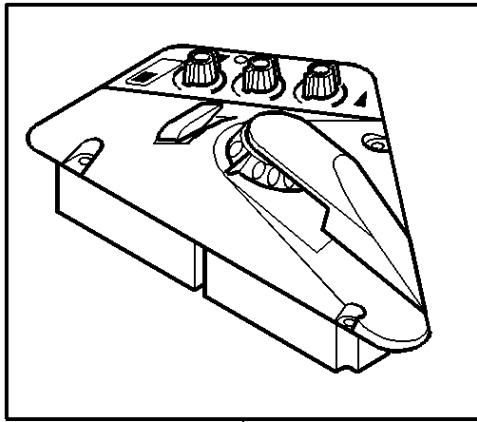

1

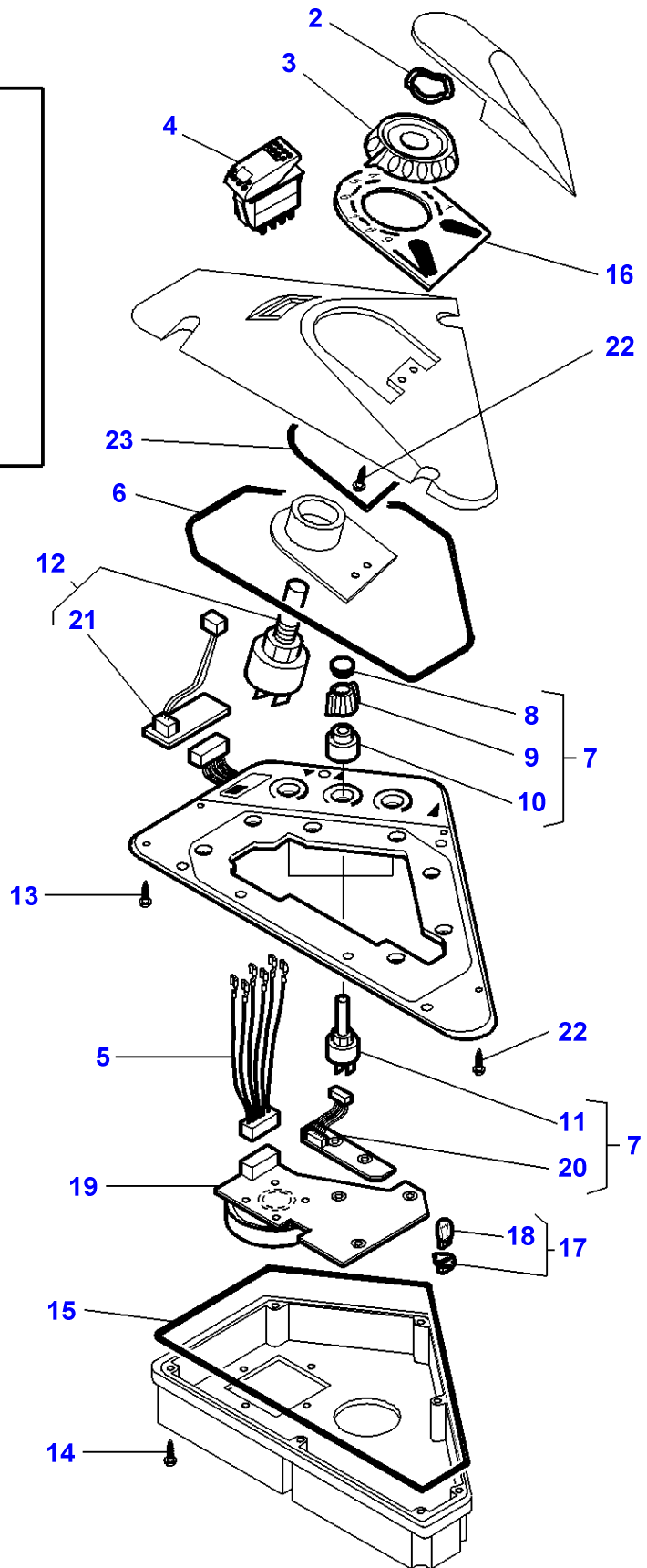

Electronic Lift - Console

Item	Part Number	Qty	Description	Comments
1	3712730M94	1	Electron Console	
2	3902434M1	1	Cup Spring	(1)
3	3902435M1	1	Button	(1)
4	3902436M2	1	Switch	(1)
5	3902437M1	1	Connectors	(1)
6	3902438M1	1	O Ring	(1)
7	3902603M91	1	Plate Clamping	(1) Replace and repair. Old not interchangeable with new 3902443M1
8	3902440M1	3	Helmet	(7)
9	3902441M1	3	Button	(7)
10	3388372M1	3	Dust Shield	(7) Replace and repair. Old interchangeable with new 3902442M1
11	3580997M1	3	Potentiometer	(7)
12	3902604M91	1	Potentiometer	(1) Replace and repair. Old not interchangeable with new 3902439M1
13	3902445M1	2	Screw	(1) Length 5MM
14	3902446M1	23	Screw	(1) Length 9,5MM
15	3902447M1	1	O Ring	(1)
16	3902453M2	1	Decal	(1)
17	3713385M1	5	Lamp Socket	(1)
18	3405185M1	5	Bulb 12v 1.2w	(17)
19	3902605M2	1	Printed Circuit	(1)
20		1	Printed Circuit	(7) Not serviced,order REF NO 7
21		1	Printed Circuit	(12) Not serviced,order REF NO 12
22	3902449M1	5	Screw	(1) Length 8MM
23	3902452M1	1	O Ring	(1)

1-AU31-600-B

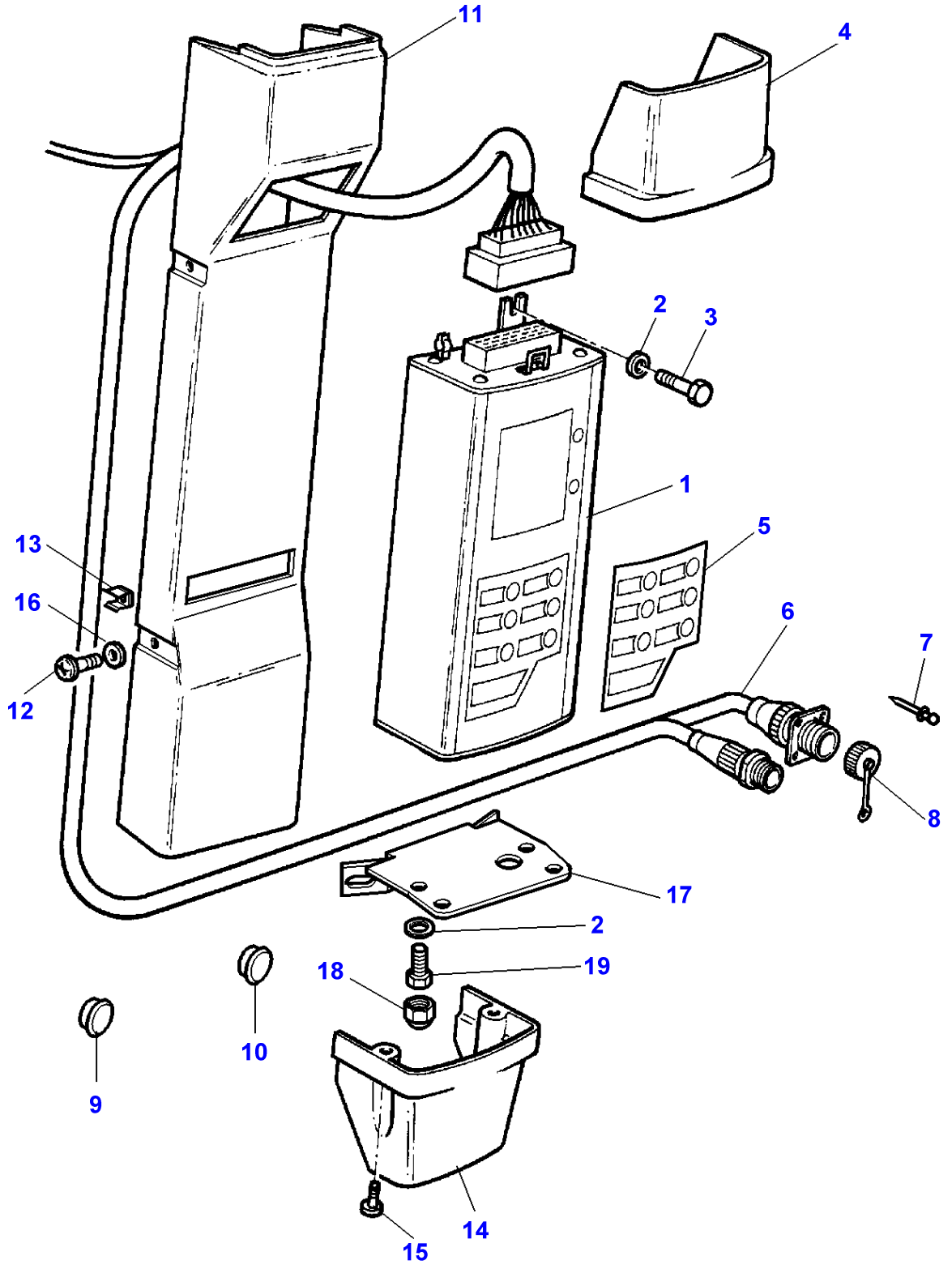

Massey Ferguson
MF 8160 TRACTOR - 1637286

1637286

Page 090-0030

Aboard Computer

Item	Part Number	Qty	Description	Comments
1		1	Parts Pack	Up to Serial or Engine Number D073000 Not serviced, order 3902425M91
	3792437M92	1	Onboard Computer	From Serial or Engine Number D073001
2	3019560X1	5	Washer	Up to Serial or Engine Number 31-JUL-1995
3	339563X1	3	Screw Metric	Up to Serial or Engine Number 31-JUL-1995 M5X10
	3010506X1	3	Screw	From Serial or Engine Number 31-JUL-1995 M5X16
4	3714272M1	1	Moulding	Up to Serial or Engine Number D073000
	3714916M1	1	Moulding	From Serial or Engine Number D073001
5		1	Decal	See Page - Reference Number 090-0035/1
6		1	Harness	See Page - Reference Number 090-0045/1
7	338980X1	4	Rivet	
8	3900383M1	1	Plug	
9	3380422M1	1	Plug	[A]
10	3042671M1	1	Plug	[A]
11	3714919M1	1	Mounting	
	3713072M4	1	Mounting	[A]
12	3580257M1	4	Screw	
13	3615557M1	7	Boxnut	
14	3714309M1	1	Moulding	
15	3009534X1	2	Screw Metric	M4X25
16	1427000M1	4	Washer	
17	3714918M2	1	Support	From Serial or Engine Number D073001
18	3714917M1	1	Plug	From Serial or Engine Number D073001 Up to Serial or Engine Number 31-JUL-1995
19	3010578X1	2	Screw	

FOOTNOTE [A] WITHOUT DATATRONIC

1-AU32-600-A

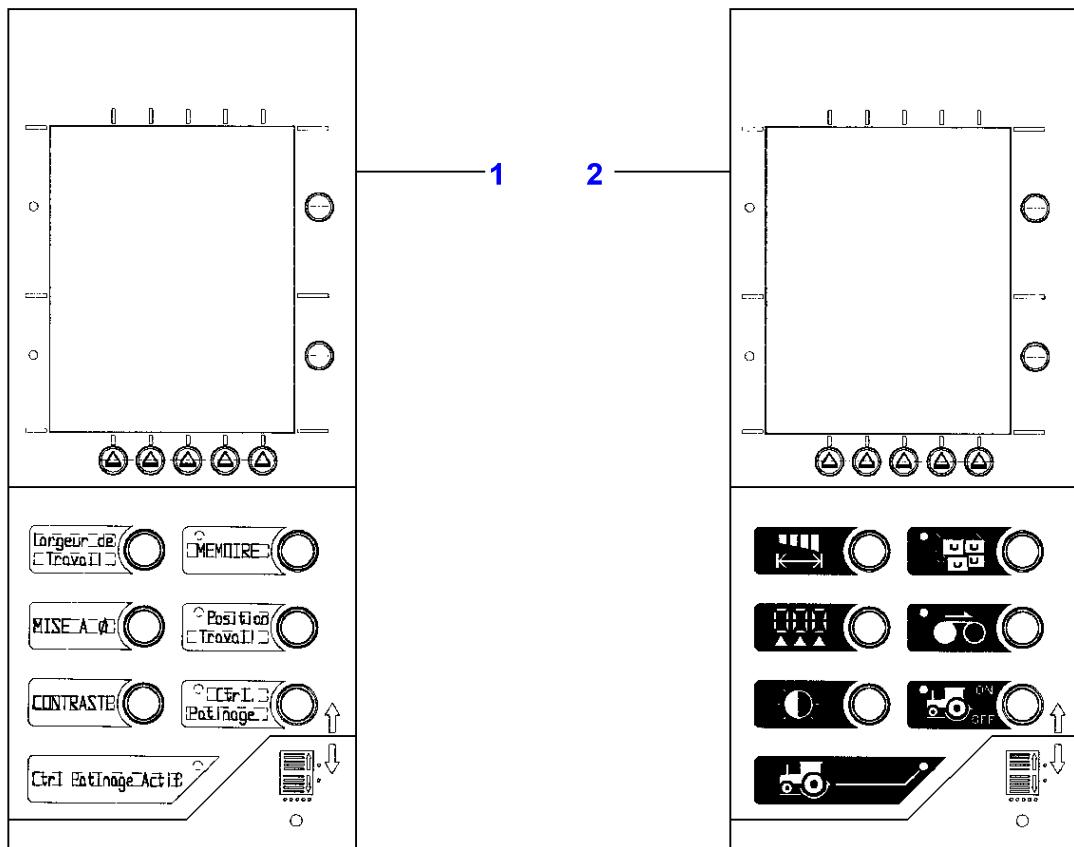
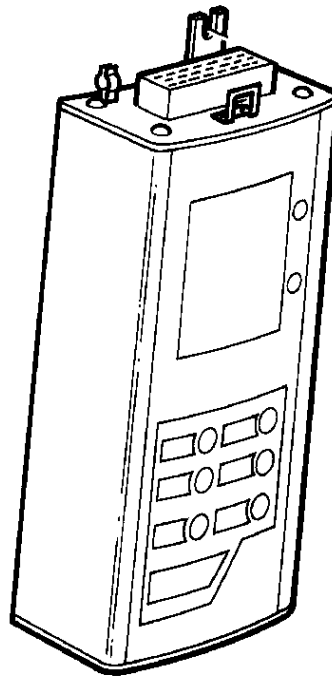

Item	Part Number	Qty	Description	Comments
1	3714660M1	1	Decal	For France only or any text in French only
	3714661M1	1	Decal	For UK only or any text in English only
	3714662M1	1	Decal	For Germany only or any text in German only
	3714663M1	1	Decal	For Italy only or any text in Italian only
	3714664M1	1	Decal	[A]
2	3714665M1	1	Decal	

FOOTNOTE [A] SPAIN

1-AU31-601-A

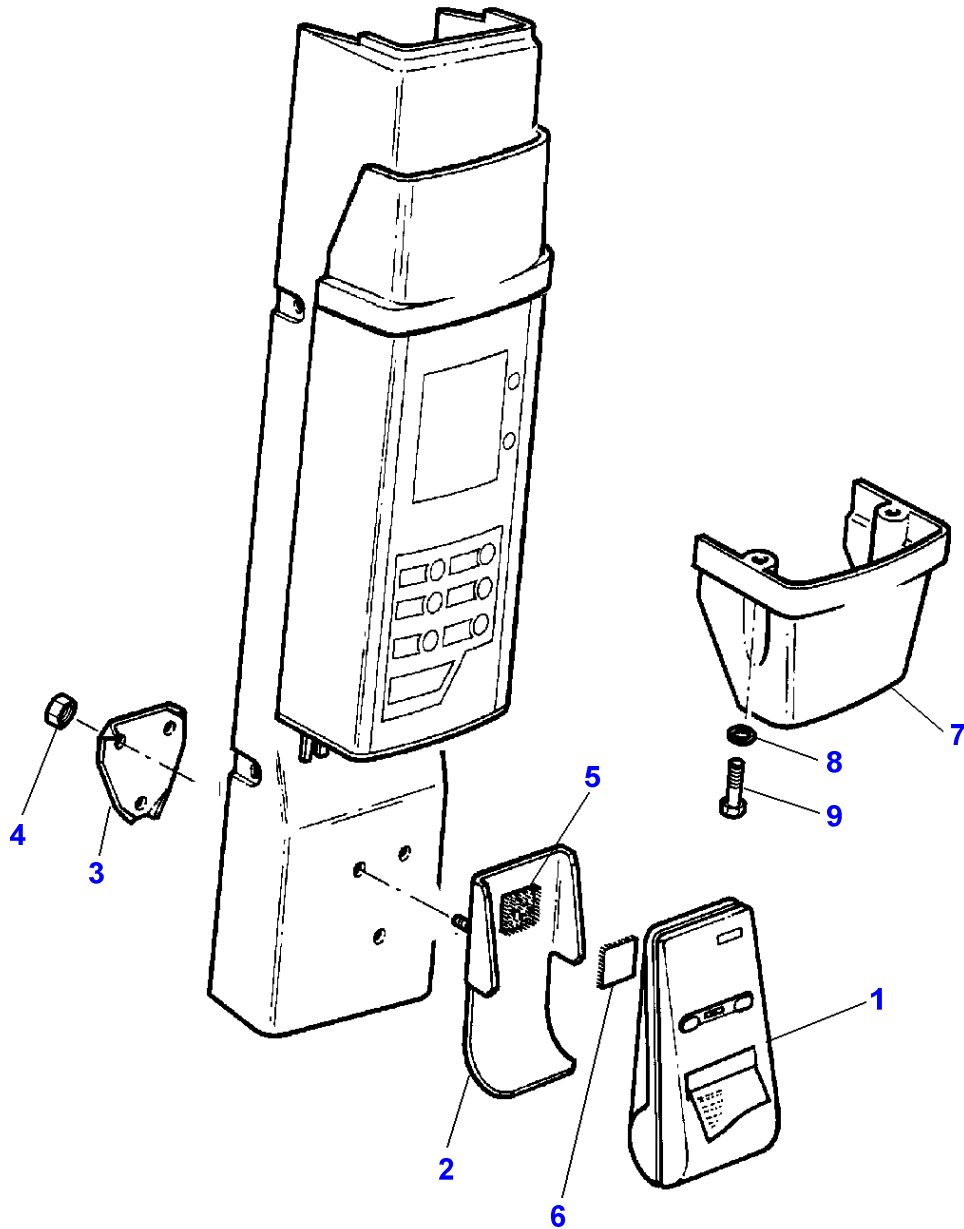

Massey Ferguson**MF 8160 TRACTOR - 1637286**

1637286

Aboard Computer - Printer - Up To D115049

Page090-0040

Item	Part Number	Qty	Description	Comments
1		1	Printer	[A]
2	3714266M1	1	Support	
3	3714267M1	1	Counterplate	
4	1441494X1	3	Nut Metric	M5
5	3714101M1	1	Band	
6	3714102M1	1	Band	
7	3714309M1	1	Moulding	
8	339102X1	2	Washer	M4X20
9	3001162X1	2	Screw	M4X18

FOOTNOTE [A] NUMBER TO BE ADVISED

1-AU31-601-A

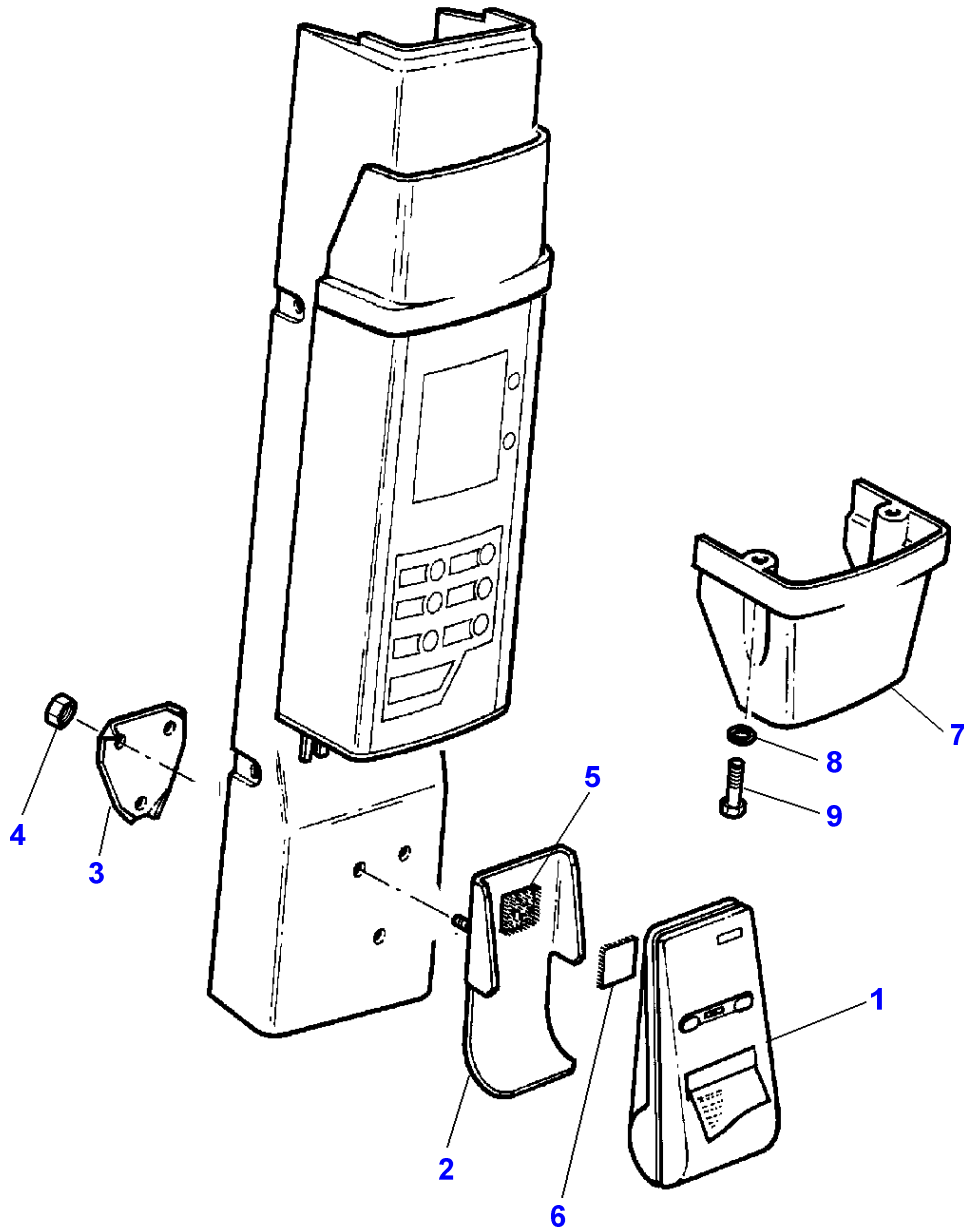

Massey Ferguson**MF 8160 TRACTOR - 1637286**

1637286

Aboard Computer - Printer - Up To D115049

Page090-0040

Item	Part Number	Qty	Description	Comments
1		1	Printer	[A]
2	3714266M1	1	Support	
3	3714267M1	1	Counterplate	
4	1441494X1	3	Nut Metric	M5
5	3714101M1	1	Band	
6	3714102M1	1	Band	
7	3714309M1	1	Moulding	
8	339102X1	2	Washer	M4X20
9	3001162X1	2	Screw	M4X18

FOOTNOTE [A] NUMBER TO BE ADVISED

1-AU35-600-B

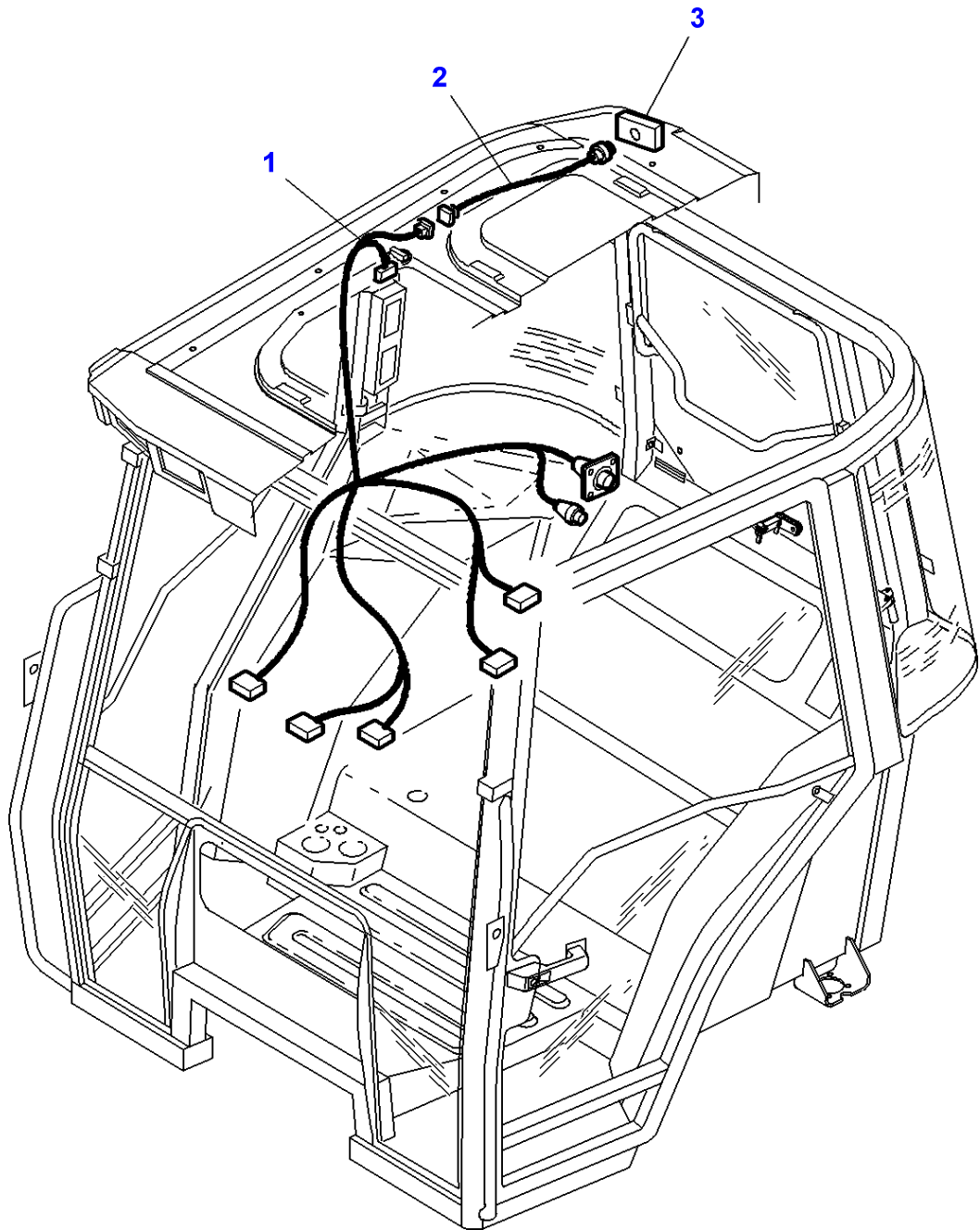

Massey Ferguson

MF 8160 TRACTOR - 1637286

1637286

Aboard Computer - Wiring

Page090-0045

Item	Part Number	Qty	Description
1	3714263M3	1	Harness
2	3714262M1	1	Harness
3	3714264M1	1	Transmitter

FOOTNOTE [A] FUEL FLOWMETER

1-AU34-600-A

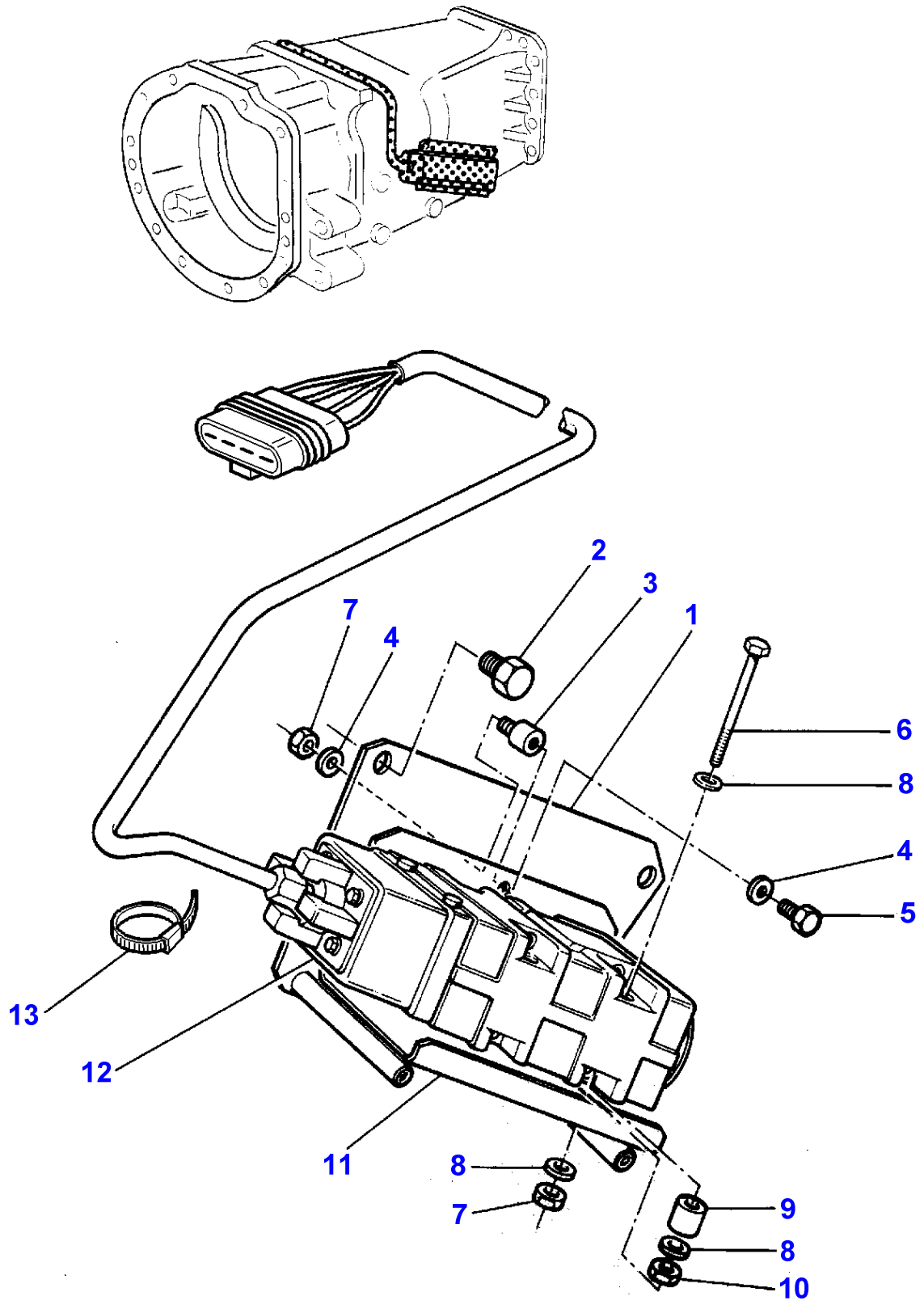

Radar

Item	Part Number	Qty	Description	Comments
1	3583533M91	1	Plate	
2	354704X1	3	Screw Unc	3/4-10
3	3583548M1	3	Dowel	
4	390971X1	6	Washer	
5	339230X1	3	Hex. Sock. Screw	M6X10
6	3019894X1	4	Screw	M6X100
7	339030X1	7	Nut Metric	
8	391038X1	12	Washer	
9	3582802M1	4	Spacer	
10	1440207X1	4	Nut Metric	Replace and repair. Old interchangeable with new 392308X1
11	3583493M1	1	Support	
12	3714291M2	1	Speed Detector	GHZ 24.125
	3714290M2	1	Speed Detector	GHZ 24.300
				For UK only or any text in English only
13	3619622M1	X	Cable Tie	

1-AU36-602-B

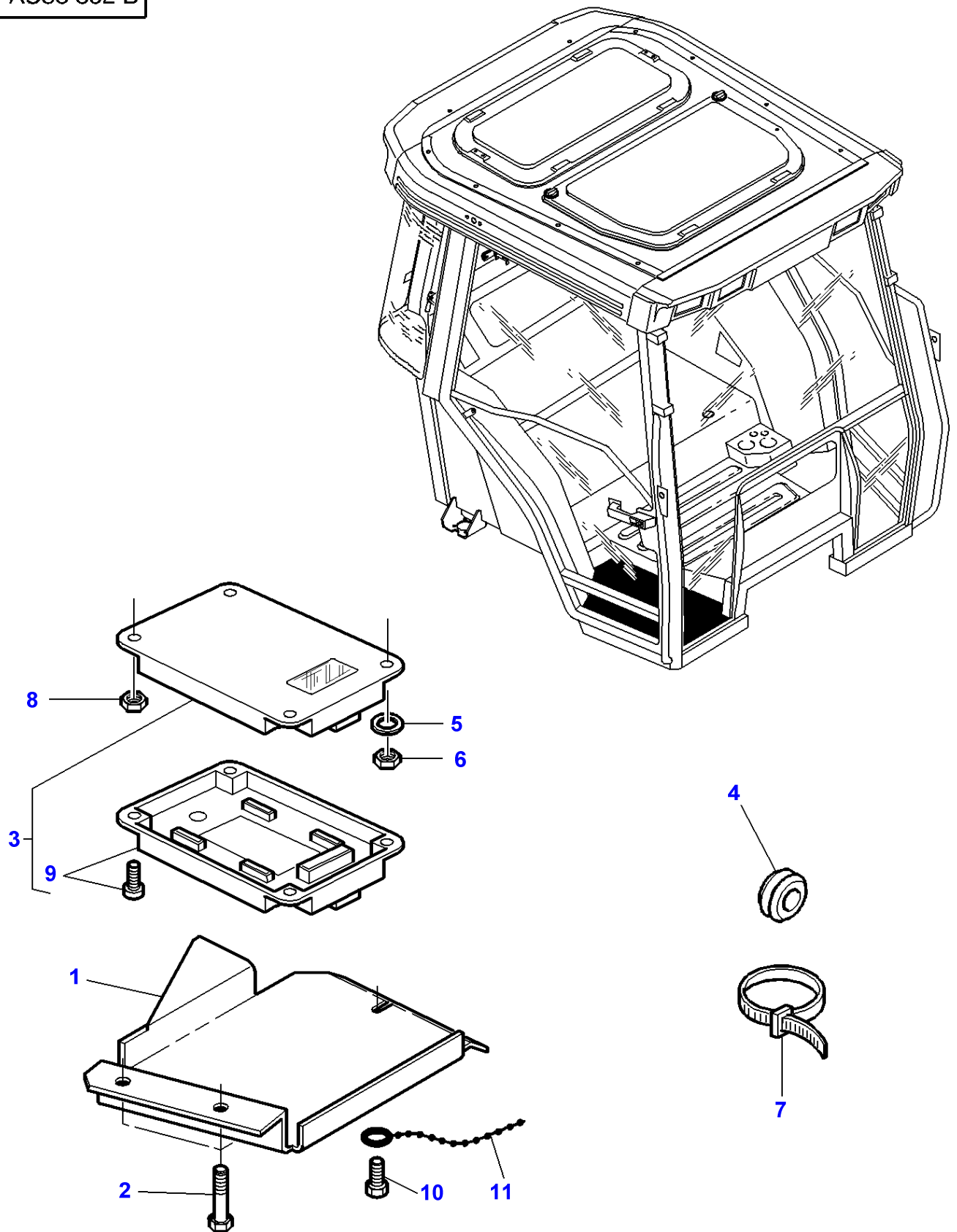

Massey Ferguson**MF 8160 TRACTOR - 1637286****1637286****Electronic Equipment - Control Box****Page 090-0055**

Item	Part Number	Qty	Description	Comments
1	3782614M3	1	Cover	
2	391074X1	3	Hex. Sock. Screw	M6X12
	391074X1	3	Hex. Sock. Screw	For Germany only or any text in German only Up to Serial or Engine Number E071058
	391074X1	2	Hex. Sock. Screw	For Germany only or any text in German only From Serial or Engine Number E071059
3	3792094M1	1	Switch Box	Replace and repair. Old not interchangeable with new 3715631M1
4	3580984M1	X	Grommet	
5	391038X1	1	Washer	
6	339030X1	1	Nut Metric	
7	3619622M1	X	Cable Tie	
8	3010477X1	3	Nut Metric	M5
9	3903181M91	1	Case Assy	(3)
10	1442674X1	1	Screw	For Germany only or any text in German only From Serial or Engine Number E071059
11	3618653M1	1	Wire	For Germany only or any text in German only From Serial or Engine Number E071059

1-AU82-002-B

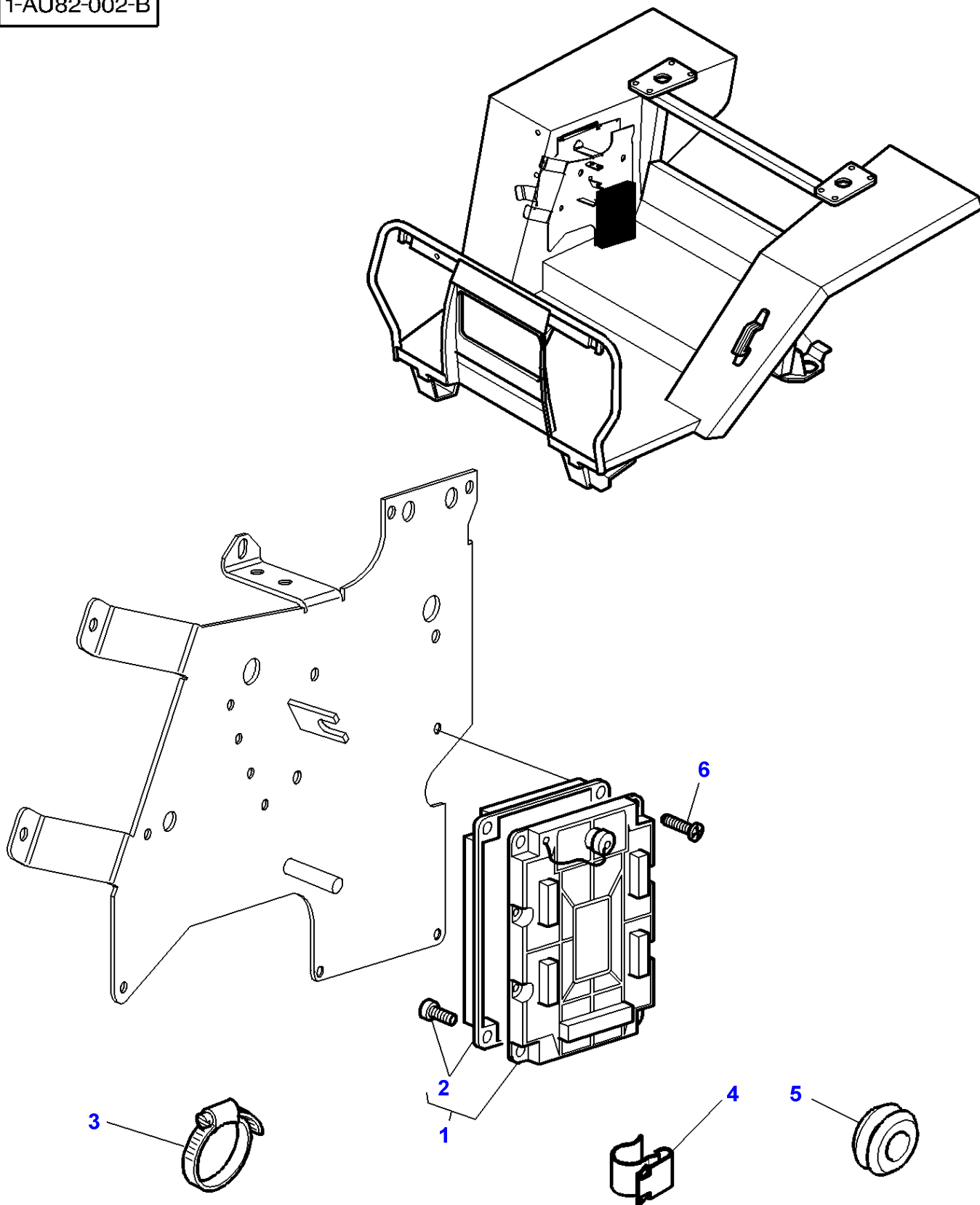

Massey Ferguson**MF 8160 TRACTOR - 1637286****1637286****Electronic Equipment Control Box - Platform****Page090-0060**

Item	Part Number	Qty	Description	Comments
1	3792094M1	1	Switch Box	Replace and repair. Old not interchangeable with new 3715631M1
2	3903181M91	1	Case Assy	(2)
3	3619622M1	X	Cable Tie	
4	3582525M1	1	Tie	
5	3580984M1	3	Grommet	
6	3009538X1	4	Screw	

MF 8160 TRACTOR - 1637286
1-AW08-602-D

1-AW08-602-D

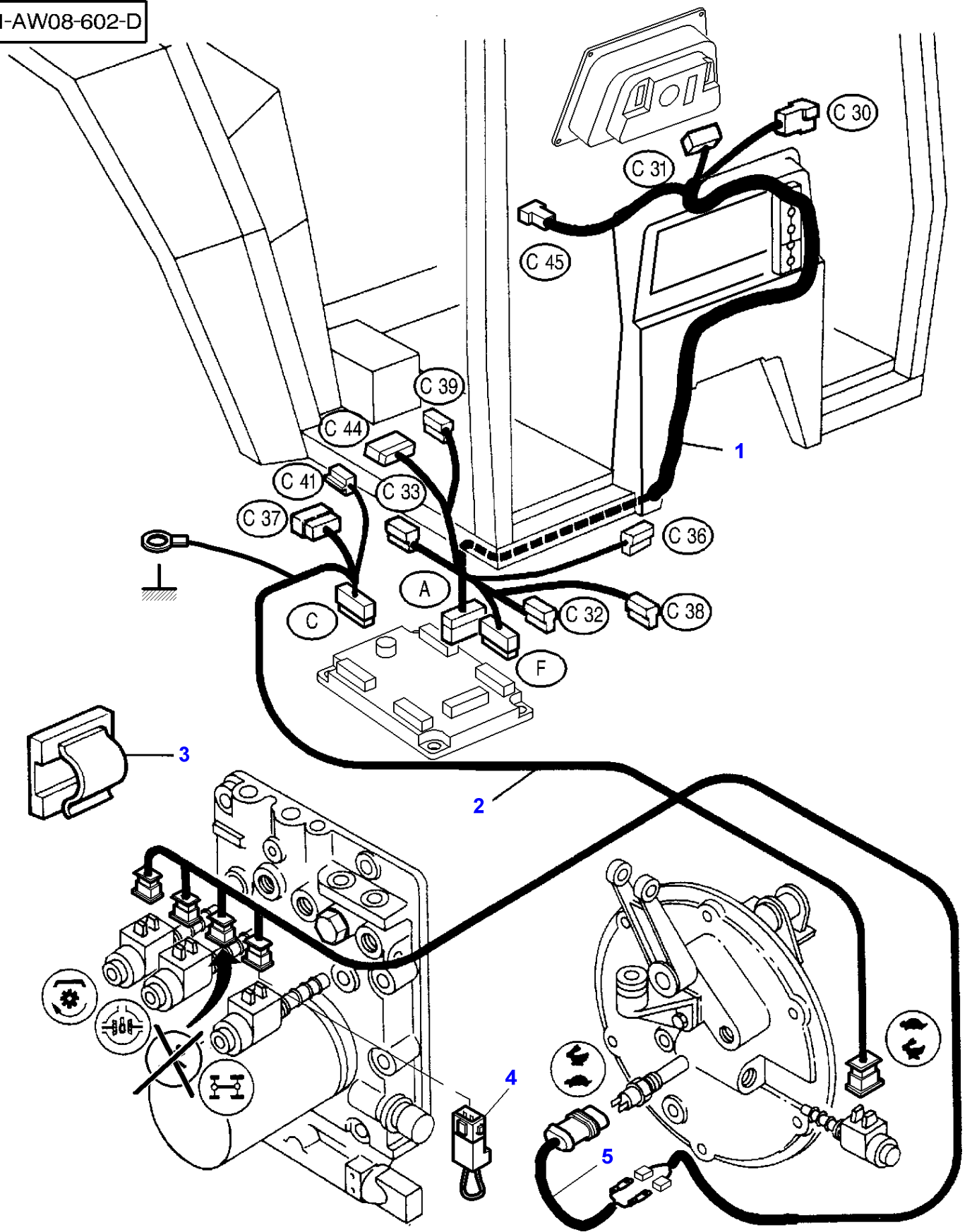

Massey Ferguson**MF 8160 TRACTOR - 1637286****1637286****Electrovanes Harness****Page090-0065**

Item	Part Number	Qty	Description	Comments
1	3713112M2	1	Harness	
2	3713116M1	1	Harness	
3	3582094M1	2	Tie	
4	3779572M1	1	Connectors	[A] From Serial or Engine Number G012004
5	3792198M1	1	Harness	Up to Serial or Engine Number G307023

FOOTNOTE [A] 2 WHEEL DRIVE ONLY

MF 8160 TRACTOR - 1637286
1-AW08-601-D

1-AW08-601-D

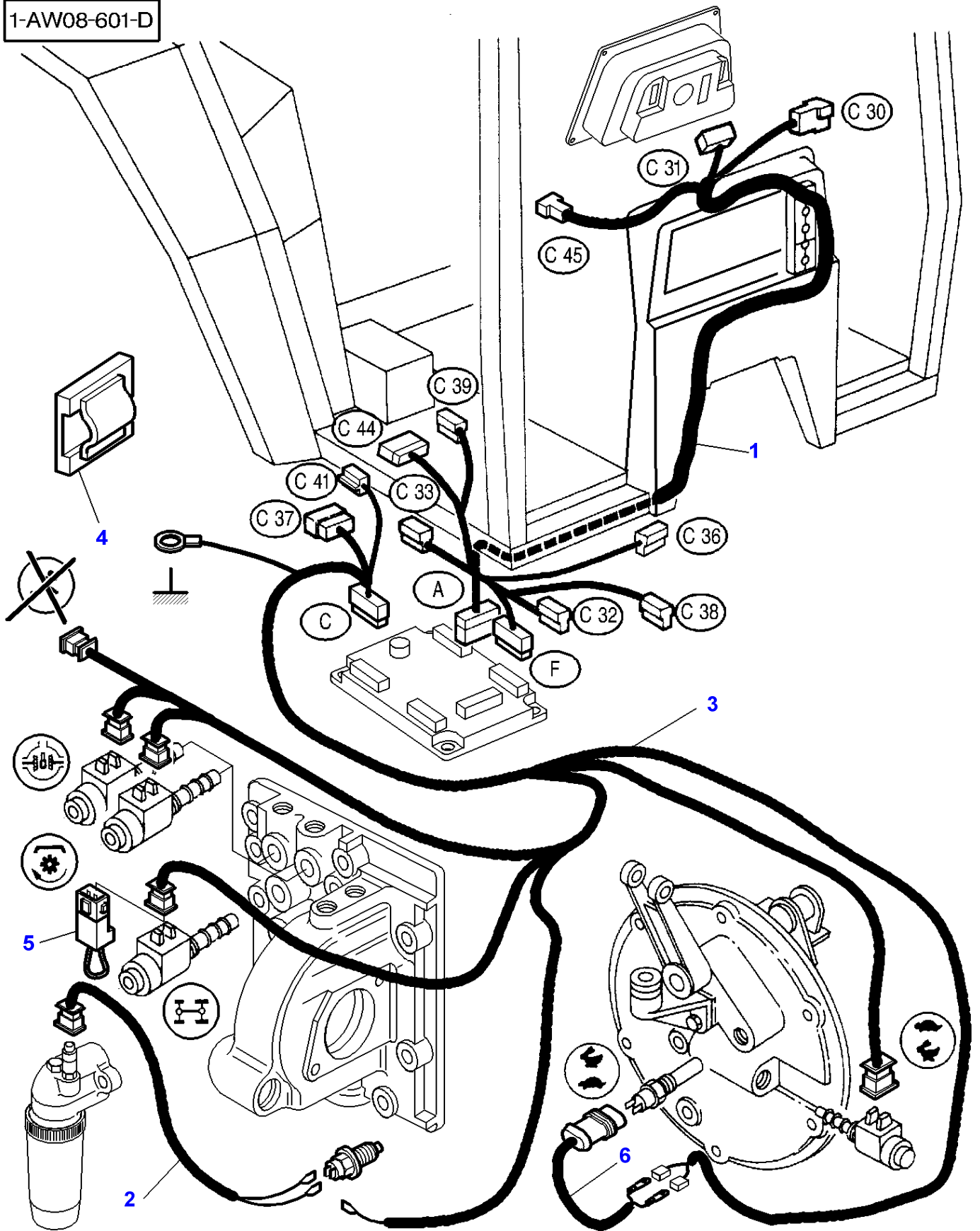

Massey Ferguson**MF 8160 TRACTOR - 1637286****1637286****Electrovanes Harness - Load Sensing****Page090-0070**

Item	Part Number	Qty	Description	Comments
1	3713112M2	1	Harness	
2		1	Harness	See Page - Reference Number 070-0310/29
3	3713119M1	1	Harness	Up to Serial or Engine Number G292015
	3713119M2	1	Harness	From Serial or Engine Number G292016
4	3582094M1	2	Tie	
5	3779572M1	1	Connectors	[A] From Serial or Engine Number G012004
6	3792198M1	1	Harness	From Serial or Engine Number G264011 Up to Serial or Engine Number G292015

FOOTNOTE [A] 2 WHEEL DRIVE ONLY

MF 8160 TRACTOR - 1637286
1-AW33-002-C

1-AW33-002-C

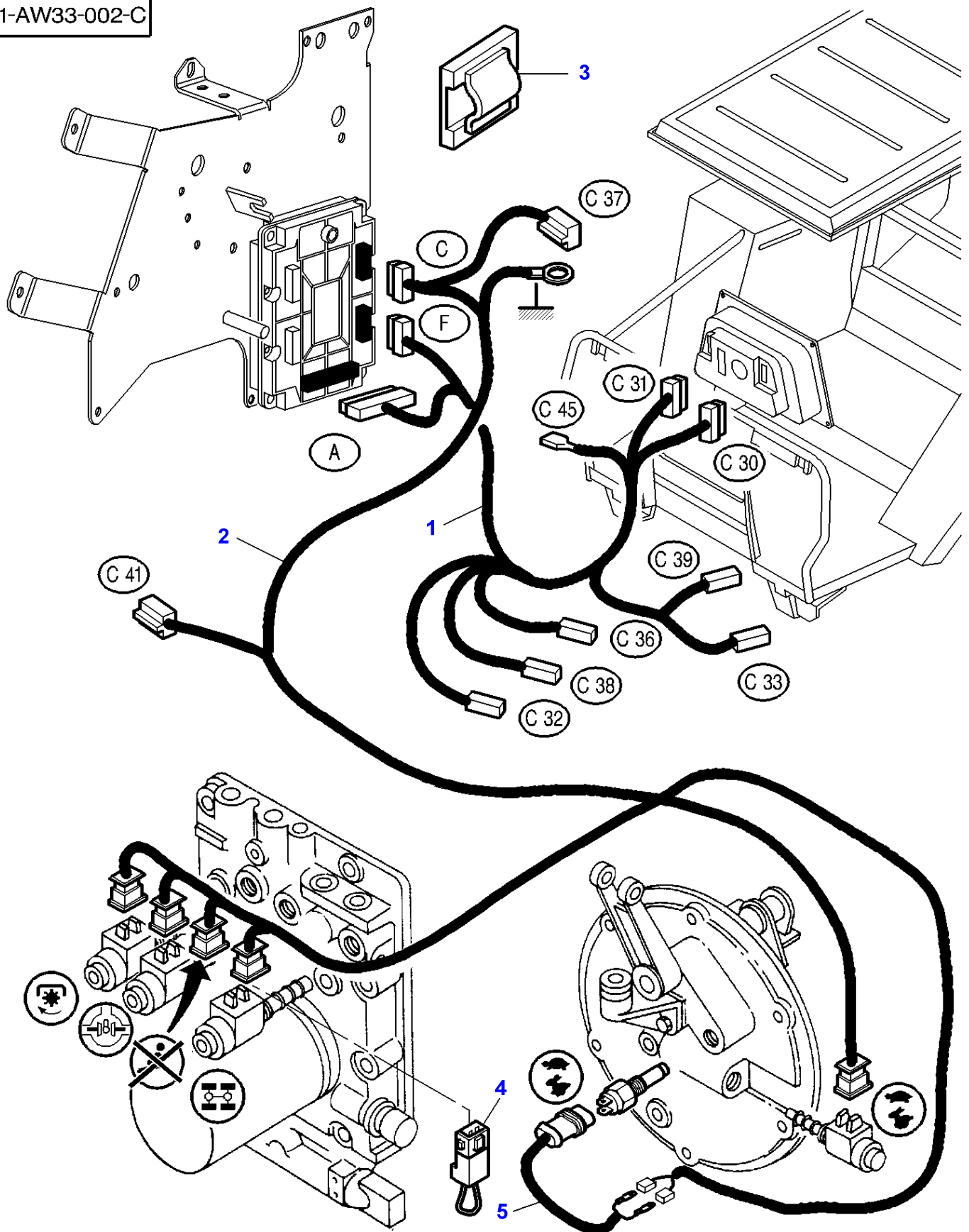

Massey Ferguson**MF 8160 TRACTOR - 1637286****1637286****Electrovanes Harness - Platform****Page090-0075**

Item	Part Number	Qty	Description	Comments
1	3777618M1	1	Harness	
2	3777622M1	1	Harness	Up to Serial or Engine Number G307023
	3777622M2	1	Harness	From Serial or Engine Number G307024
3	3582094M1	2	Tie	
4	3779572M1	1	Connectors	[A]
5	3792198M1	1	Harness	Up to Serial or Engine Number G307023

FOOTNOTE [A] 2 WHEEL DRIVE ONLY

1-AU62-601-B

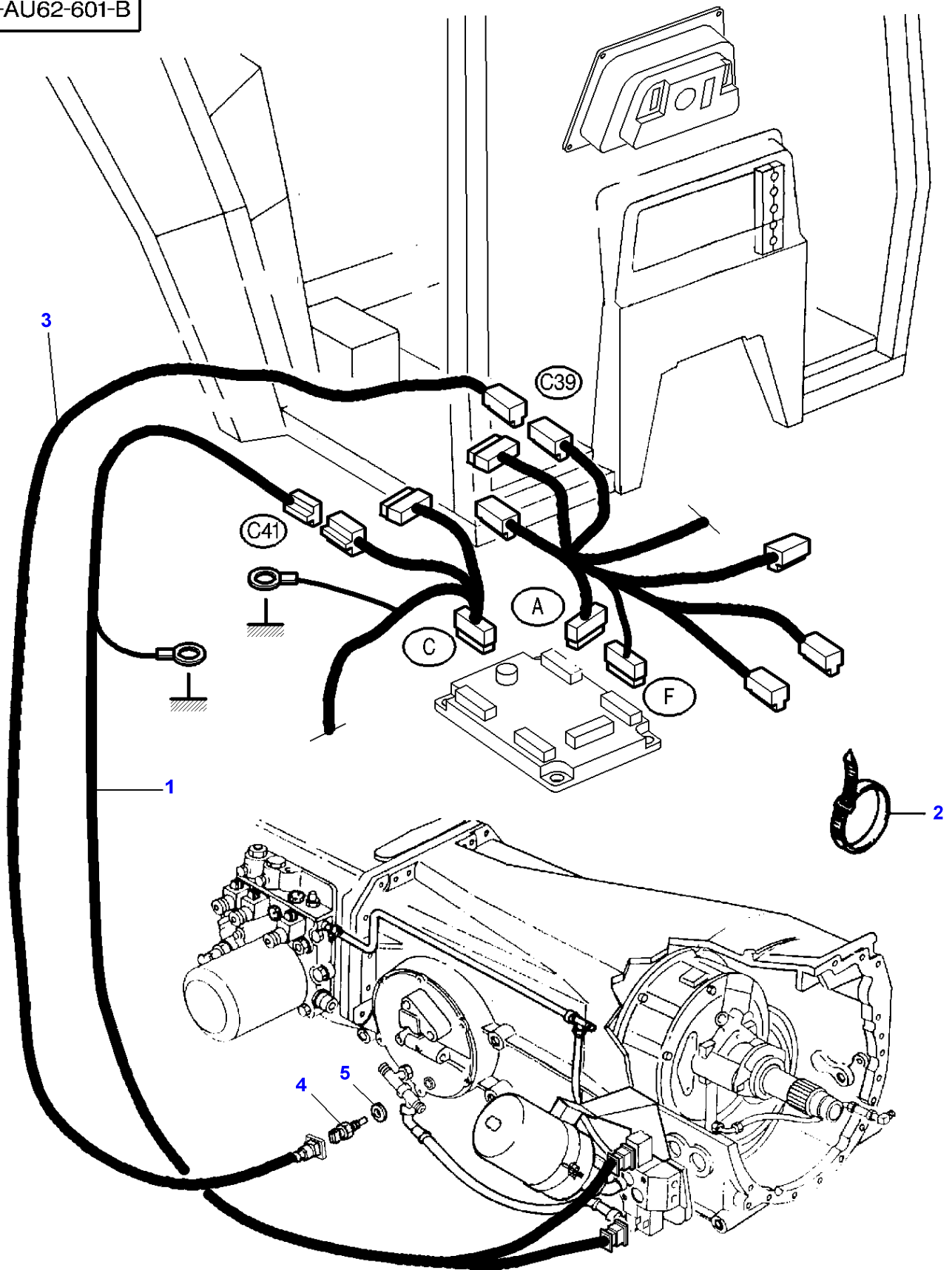

Massey Ferguson

MF 8160 TRACTOR - 1637286

1637286

Dynashift - Electrical Wiring

Page090-0080

Item	Part Number	Qty	Description	Comments
1	3713121M1	1	Harness	
2	3619622M1	X	Cable Tie	
3	3618603M1	1	Harness	[A]
4	3618249M1	1	Inductive Taker	
5	1440012X1	1	Gasket	

FOOTNOTE [A] HEAT SENSOR HARNESS

MF 8160 TRACTOR - 1637286
1-AU80-002-A

1-AU80-002-A

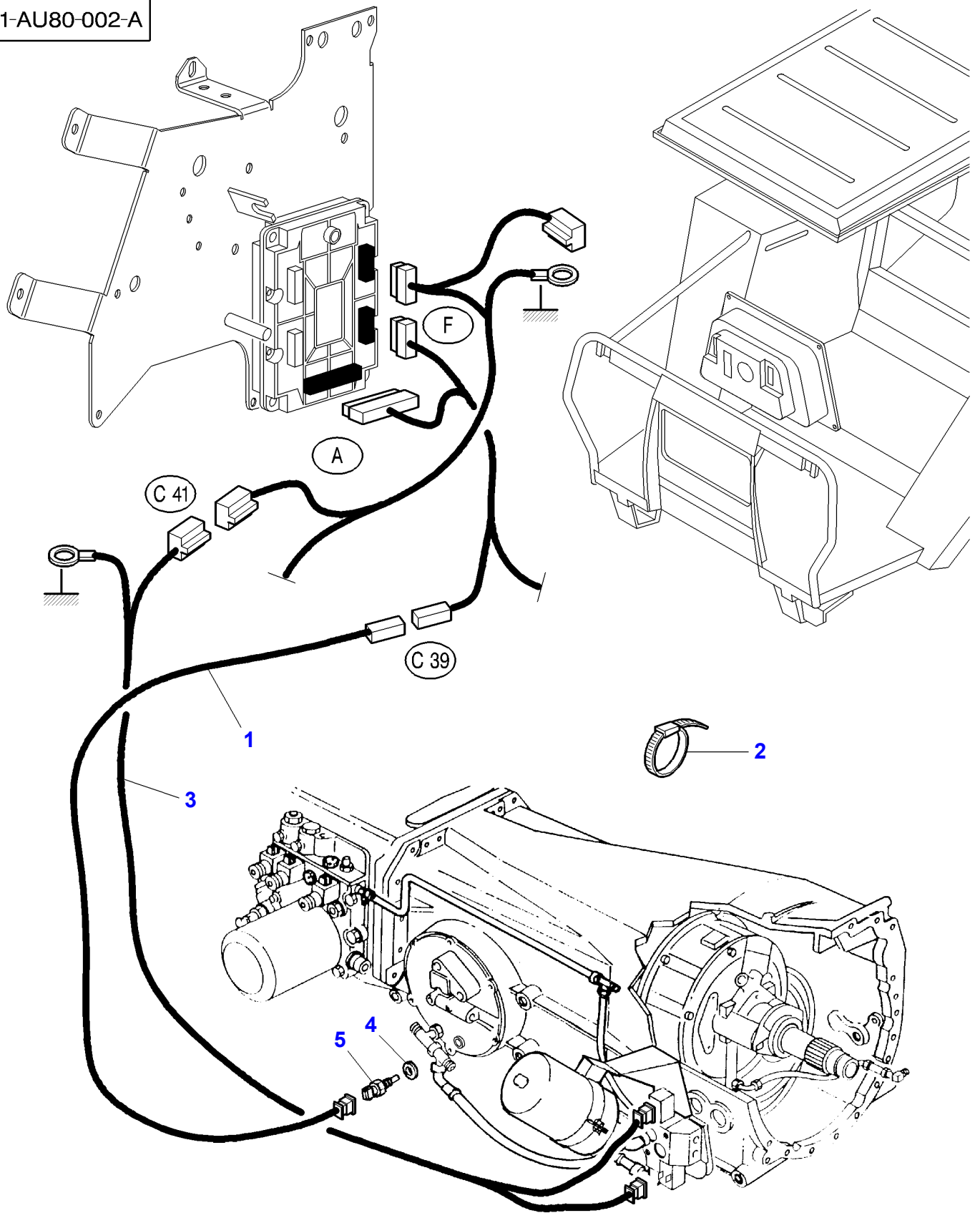

Massey Ferguson

MF 8160 TRACTOR - 1637286

1637286

Dynashift Electrical Wiring - Platform

Page090-0085

Item	Part Number	Qty	Description	Comments
1	3618603M1	1	Harness	[A]
2	3619622M1	X	Cable Tie	
3	3779128M1	1	Harness	
4	1440012X1	1	Gasket	
5	3618249M1	1	Inductive Taker	

FOOTNOTE [A] HEAT SENSOR HARNESS

1-AU16-614-C

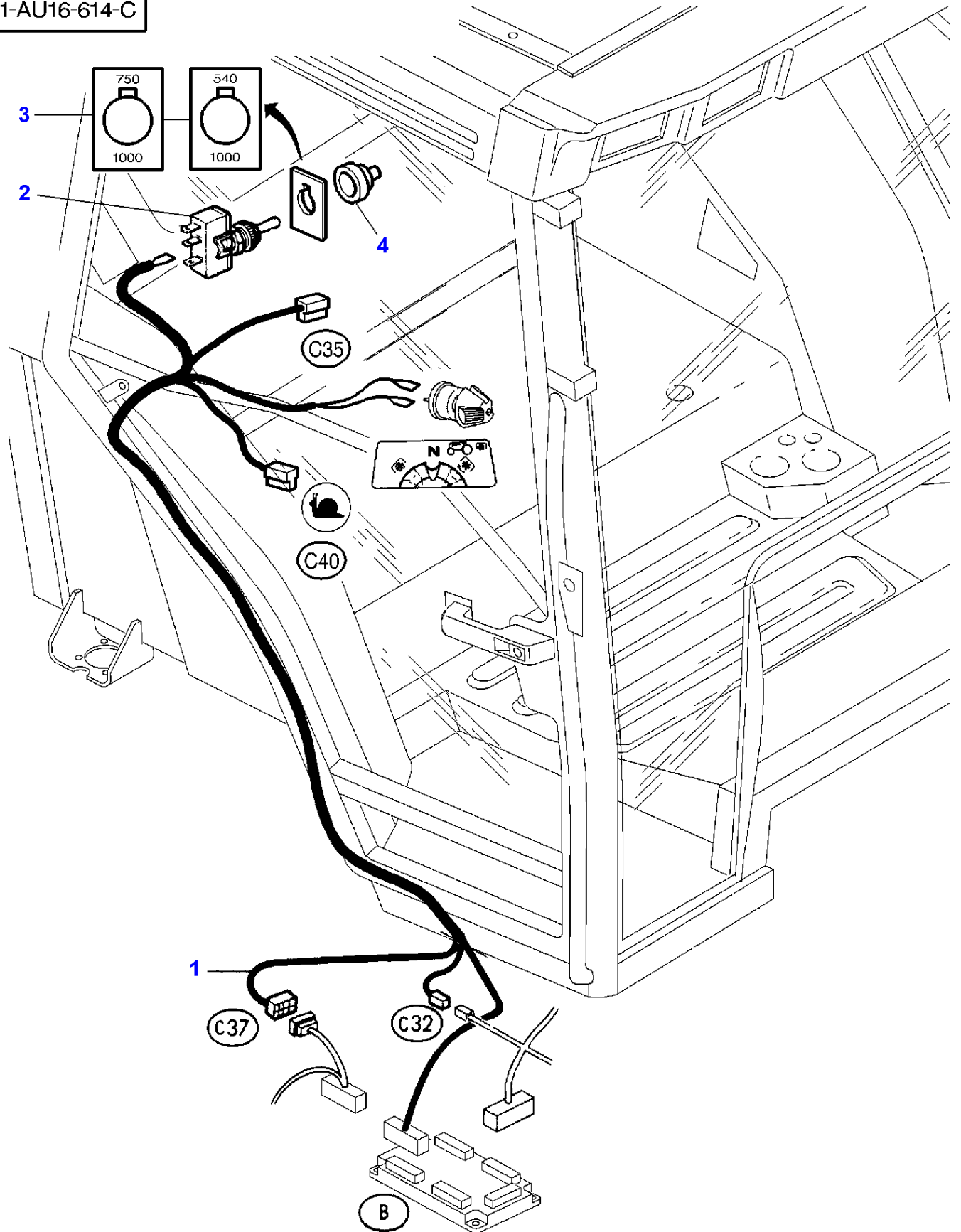

Massey Ferguson**MF 8160 TRACTOR - 1637286****1637286****Tractor Cab - Electrical Wiring****Page090-0090**

Item	Part Number	Qty	Description	Comments
1	3713113M2	1	Harness	
2	3713348M1	1	Switch,Indirect	
3	3389298M2	1	Tappet Plate	Up to Serial or Engine Number E124034 540/1000RPM
	3714886M1	1	Decal	From Serial or Engine Number E124035 540/1000RPM
	3713782M2	1	Decal	From Serial or Engine Number 750/1000RPM
4	3713349M1	1	Helmet	

MF 8160 TRACTOR - 1637286
1-AU81-002-A

1-AU81-002-A

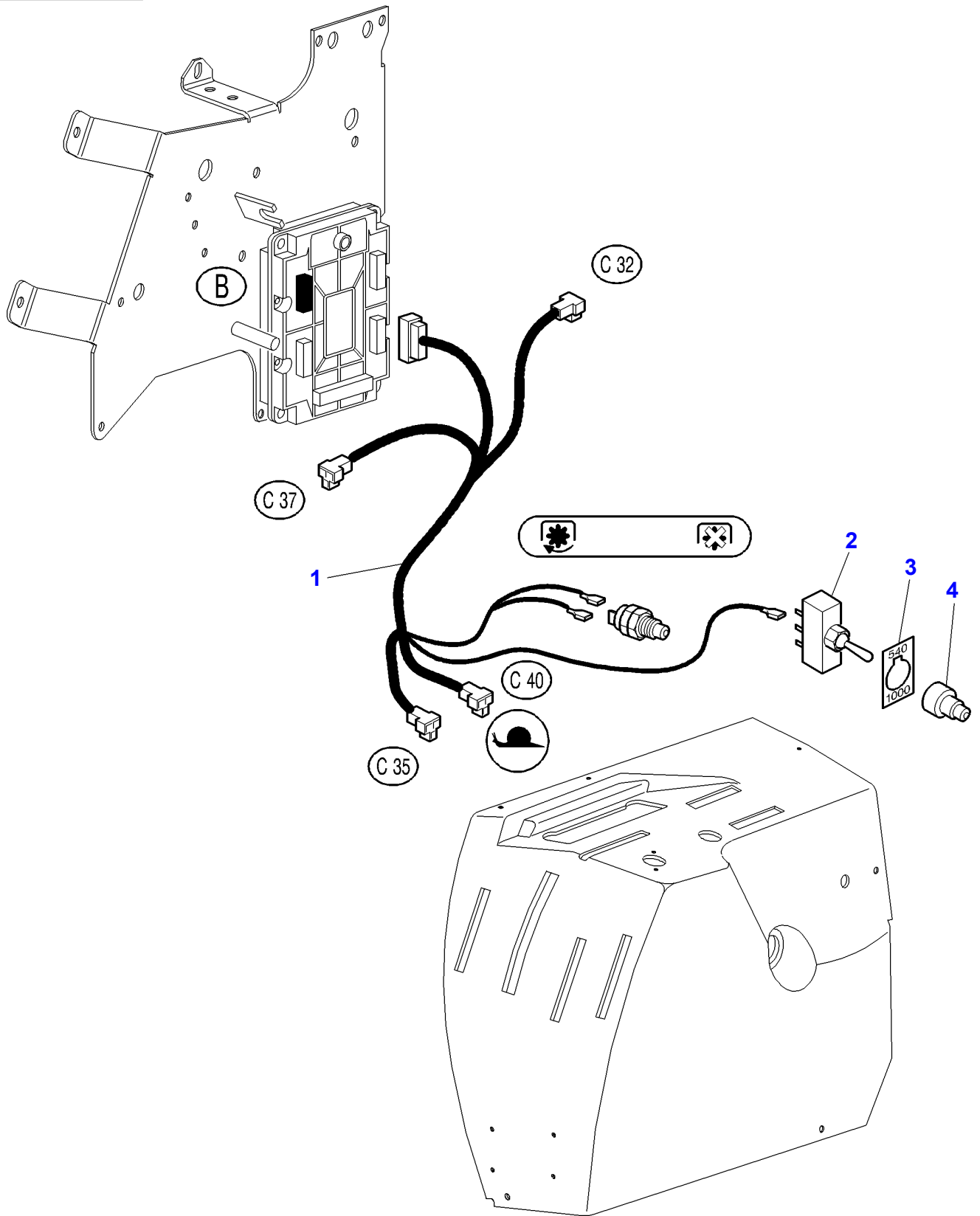

Massey Ferguson

MF 8160 TRACTOR - 1637286

1637286

Electrical Wiring - Platform

Page090-0095

Item	Part Number	Qty	Description
1	3713113M2	1	Harness
2	3713348M1	1	Switch,Indirect
3	3714886M1	1	Decal
4	3713349M1	1	Helmet

1-AU16-627-B

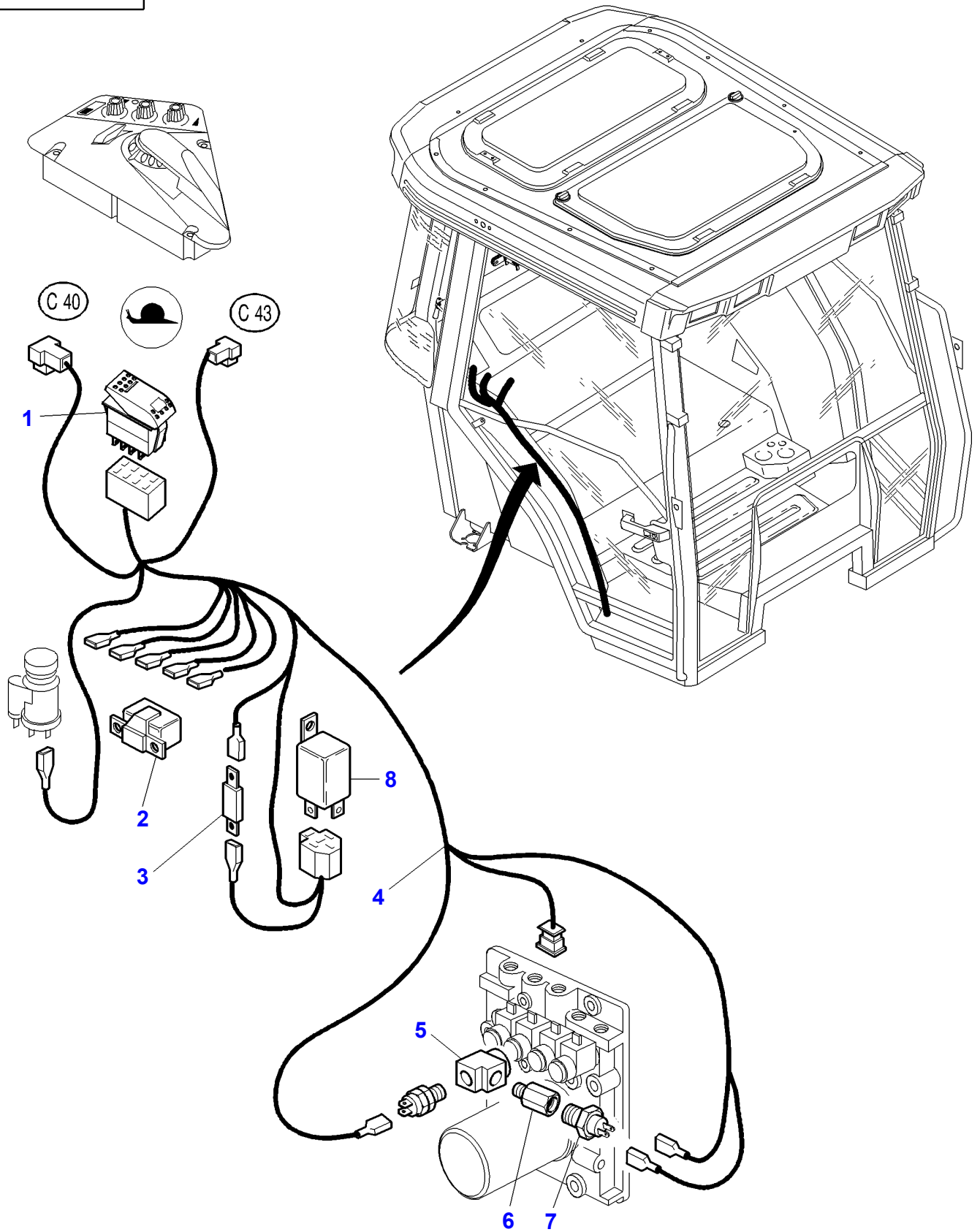

Massey Ferguson**MF 8160 TRACTOR - 1637286****1637286****Tractor Cab - Electrical Wiring - With Creeper Gear****Page090-0100**

Item	Part Number	Qty	Description	Comments
1	3713494M1	1	Switch,Indirect	
2	3387327M1	1	Telebreaker	
3	1897312M1	1	Diode	Replace and repair. Old interchangeable with new 3615548M1
4	3713492M91	1	Harness	
5	366651X1	1	Union	
6	3616500M1	1	Adaptor	
7	3381387M5	1	Low Pr.Oil Trmtr	
8	3615652M1	1	Relay	

1-AW07-601-A

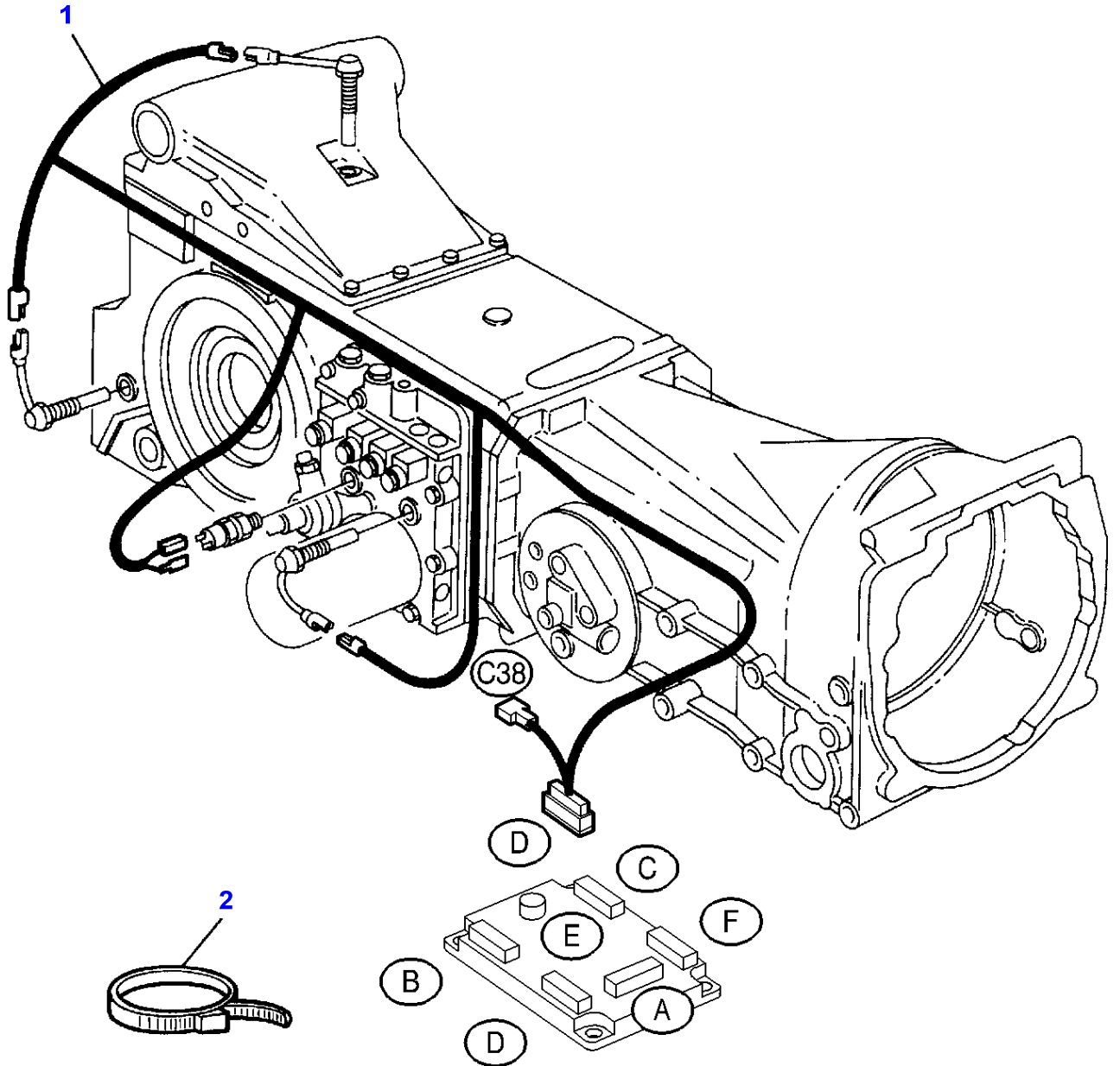

Massey Ferguson

MF 8160 TRACTOR - 1637286

1637286

Sensors Harness

Page090-0105

Item	Part Number	Qty	Description
1	3618346M1	1	Harness
2	3619622M1	X	Cable Tie

1-AW34-002-A

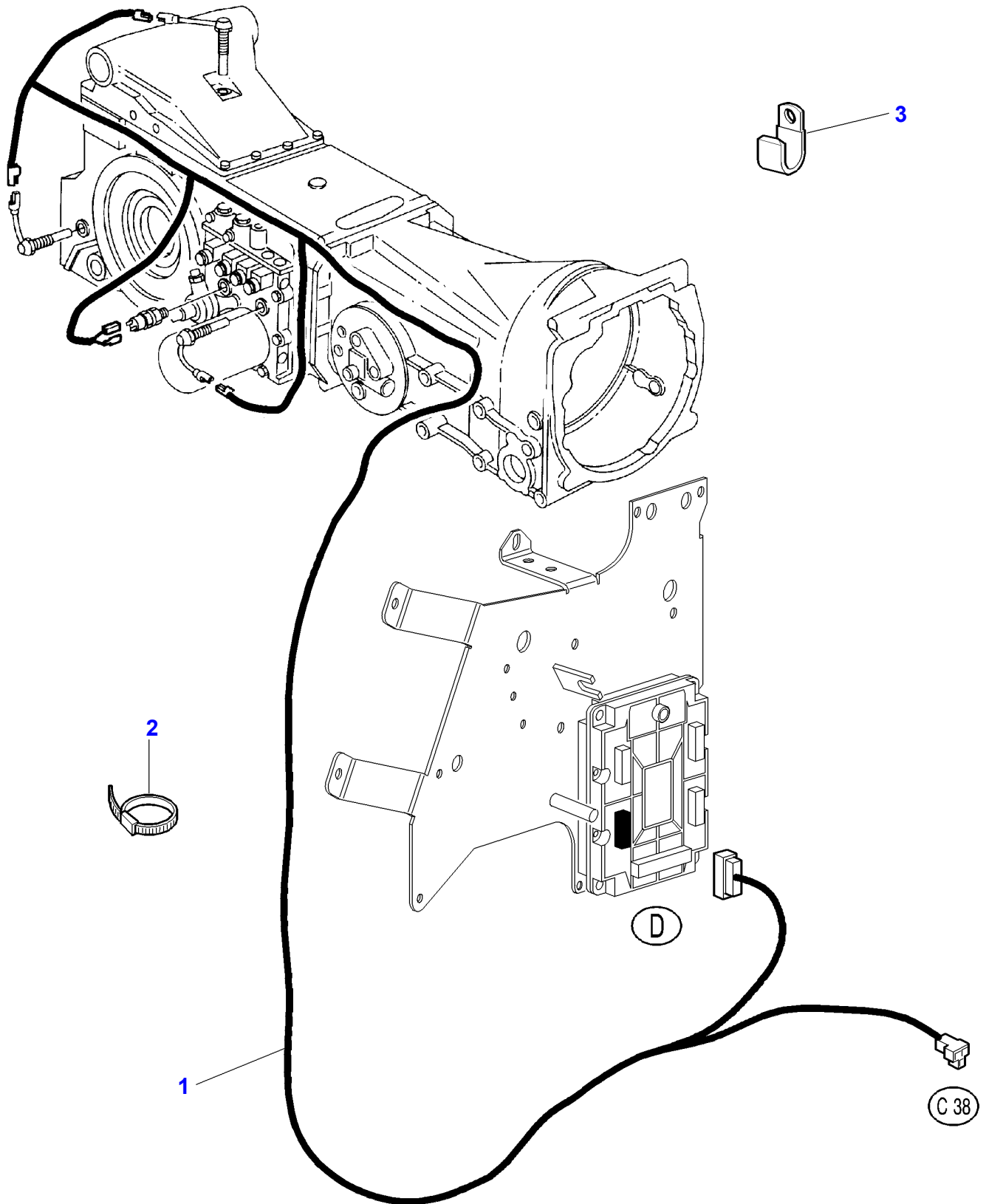

Massey Ferguson

MF 8160 TRACTOR - 1637286

1637286

Sensors Harness - Platform

Page090-0110

Item	Part Number	Qty	Description
1	3777628M1	1	Harness
2	3619622M1	X	Cable Tie
3	3583344M1	X	Strap

MF 8160 TRACTOR - 1637286
1-AU37-600-C

1-AU37-600-C

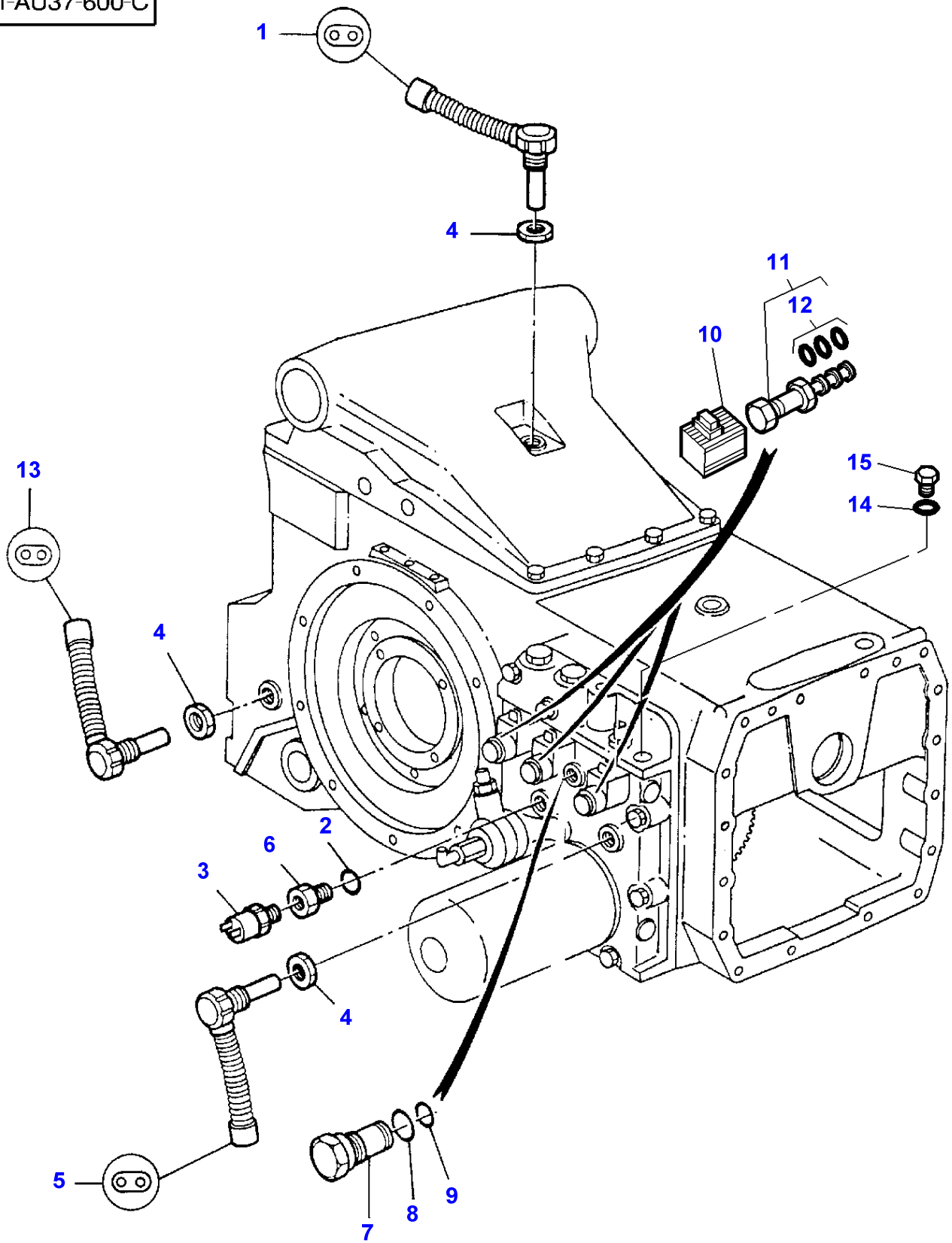

Electronic Equipment - Sensors

Item	Part Number	Qty	Description	Comments
1	3583286M1	1	Tr.Speed Sensor	[C]
	3583287M2	1	Inductive Taker	
2	3019395X1	1	O Ring	
3	3381387M5	1	Low Pr.Oil Trmtr	
4	339592X1	3	Nut Metric	
5	3583285M1	1	Inductive Taker	[B]
6	3388625M1	1	Adaptor	
7	3381874M1	X	Plug	
8	1852568M1	X	O Ring	
9	363510X1	X	O Ring	
10	3619763M1	3	Solenoid	Four Wheel Drive
	3619763M1	2	Solenoid	Two Wheel Drive
11	3619762M1	X	Spool	
12	3900994M91	X	Kit, Joint	(11)
13	3583285M1	1	Inductive Taker	[A]
				PTO 540 TR/MIN
	3712058M1	1	Inductive Taker	[A]
				PTO 750 TR/MIN
				Four Wheel Drive
14	3019639X91	1	Plug	Two Wheel Drive
15	3019395X1	1	O Ring	Two Wheel Drive

FOOTNOTE [A] P.T.O SPEED SENSOR

FOOTNOTE [B] ENGINE SPEED SENSOR

FOOTNOTE [C] WITHOUT HYDRAULIC LIFT COVER

1-AR08-601-B

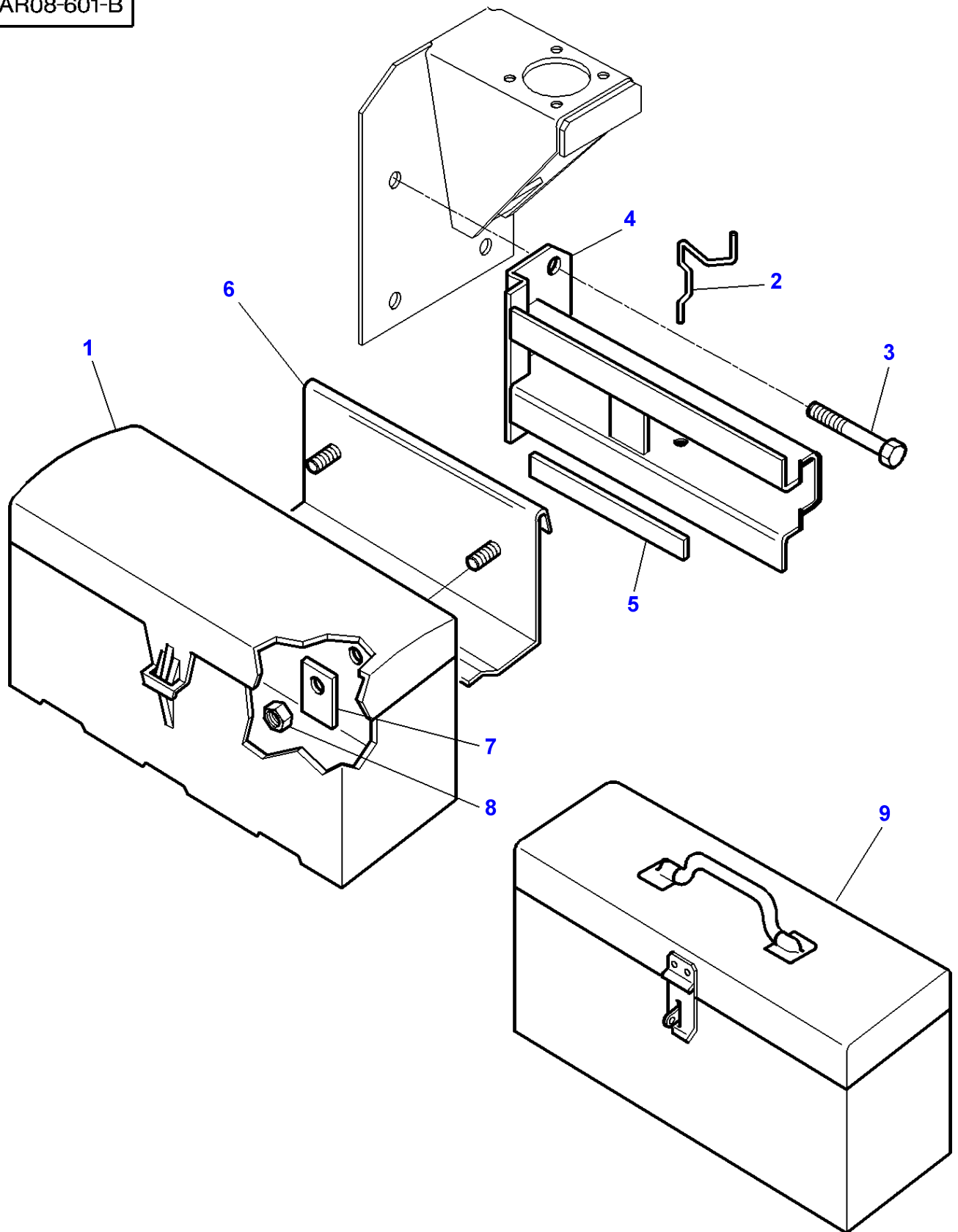

Massey Ferguson**MF 8160 TRACTOR - 1637286****1637286****Tool Box****Page 100-0005**

Item	Part Number	Qty	Description	Comments
1	1696186M93	1	Tool Box	[A]
2	3580564M1	1	Eccentric	
3	339275X1	2	Hex. Sock. Screw	M16X35
4	3580565M97	1	Support	
5	3580639M1	1	Gasket	
6	3580560M93	1	Stiffener	
7	3580162M1	2	Counterplate	
8	3009693X1	2	Nut Metric	
9	3616340M1	1	Tool Box	[B]

FOOTNOTE [A] PLASTICS**FOOTNOTE [B] METAL**

1-AR02-600-B

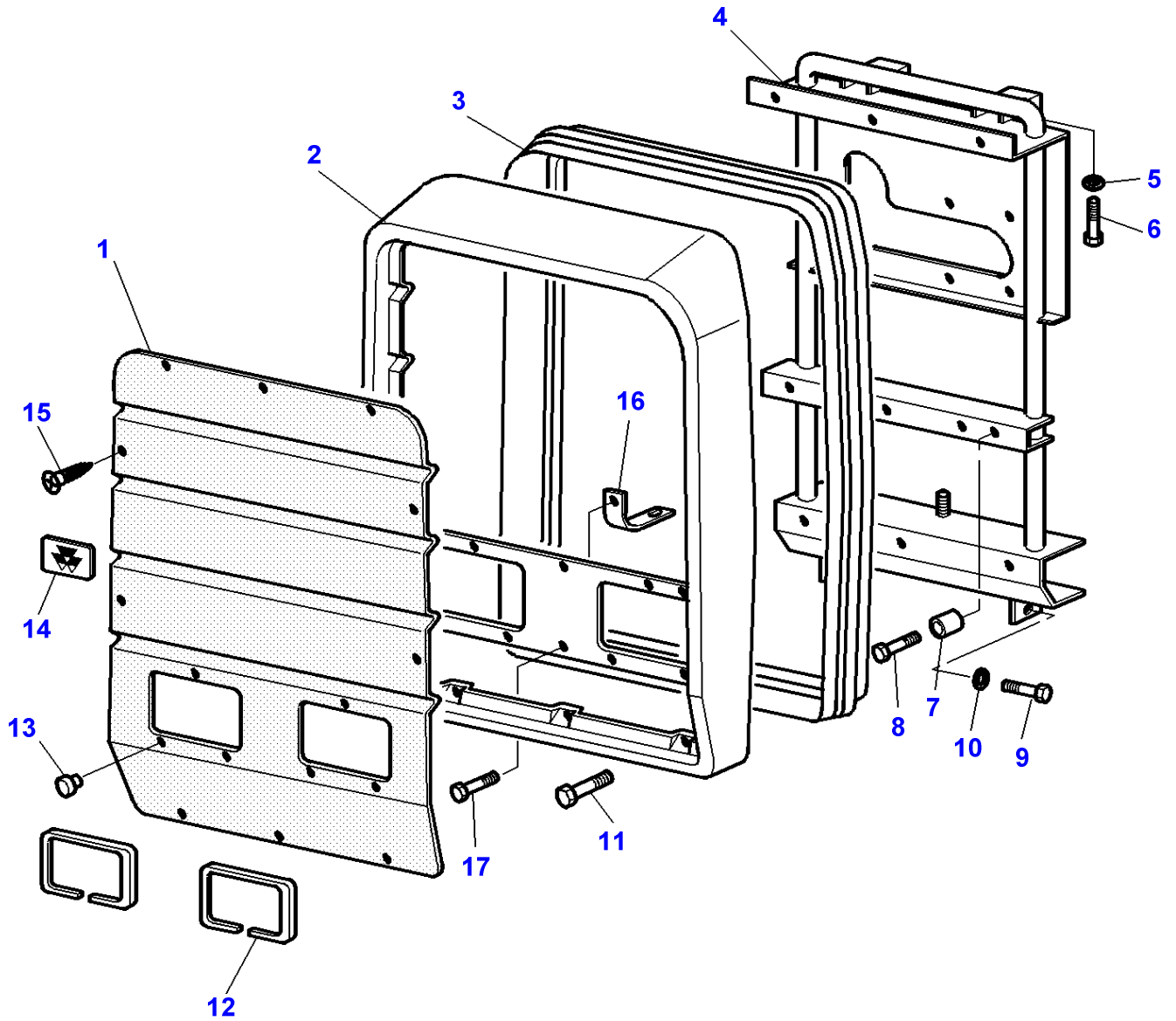

Massey Ferguson**MF 8160 TRACTOR - 1637286****1637286****Sheet Metal - Grille****Page 100-0010**

Item	Part Number	Qty	Description	Comments
1	3713209M1	1	Grille	
2	3713208M1	1	Screen	
3	3714392M91	1	Gasket	
4	3713213M92	1	Frame Assy	
5	390734X1	2	Washer	
6	339081X1	2	Screw Metric	M10X20
7	3713210M1	3	Spacer	
8	339096X1	3	Bolt Metric	M6X35
9	339081X1	2	Screw Metric	M10X20
10	390734X1	2	Washer	
11	339666X1	6	Hex. Sock. Screw	M6X20
12	3389462M1	2	Gasket	Length 560MM
13	1699748M1	6	Plug	
14	3618969M91	1	Emblem	
15	380027X1	10	Screw	Replace and repair. Old not interchangeable with new 3010536X1
16	3714523M1	1	Strap	
17	339262X1	1	Bolt Metric	M6X30

MF 8160 TRACTOR - 1637286
1-AR03-625-A

1-AR03-625-A

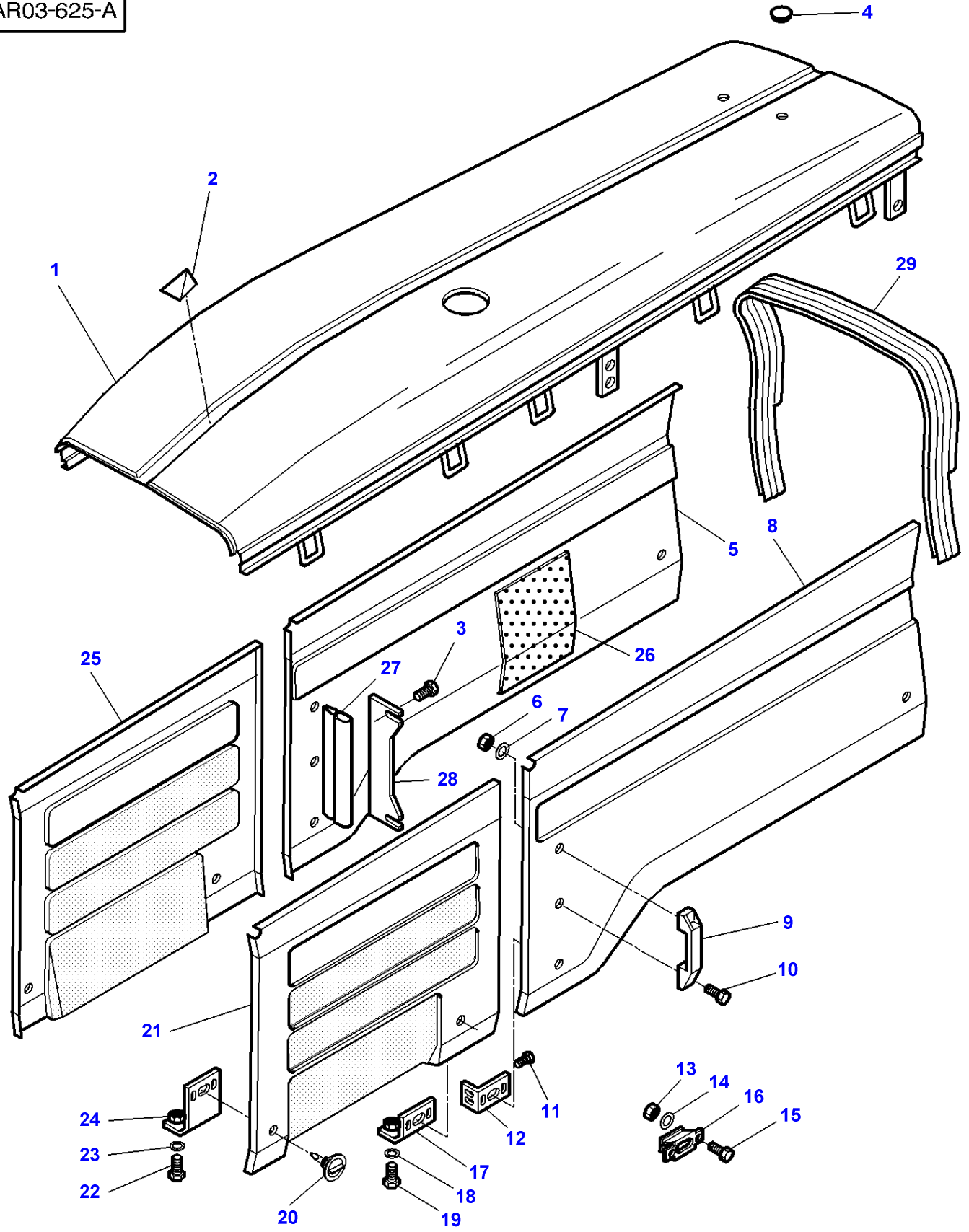

Sheet Metal - Hood

Item	Part Number	Qty	Description	Comments
1	3714239M91	1	Bonnet	
	3781129M91	1	Bonnet	[A]
2	3714430M1	1	Guide	
3	339228X1	4	Screw Metric	M8X12
4	3714113M1	2	Plug	
5	3713233M91	1	Panel	Right Hand
6	1441500X1	4	Locknut	
7	391038X1	4	Washer	
8	3713234M91	1	Panel	Left Hand
9	3714431M1	2	Handle	
10	339560X1	4	Hex. Sock. Screw	M6X16
11	391074X1	4	Hex. Sock. Screw	M6X12
12	3714150M1	2	Strap	
13	1443615X1	16	Nut Metric	
14	3001856X1	16	Washer Metric	
15	1442171X1	16	Screw	M4X10
16	3713226M1	8	Bridle	
17	3714093M1	2	Angle	
18	390971X1	8	Washer	
19	391074X1	2	Hex. Sock. Screw	M6X12
	339560X1	2	Hex. Sock. Screw	M6X16
20	3778784M1	8	Latch	Replace and repair. Old not interchangeable with new 3713246M1
21	3713239M91	1	Panel	Left Hand
22	391074X1	2	Hex. Sock. Screw	M6X12
	339560X1	2	Hex. Sock. Screw	M6X16
23	390971X1	8	Washer	
24	3713225M1	2	Angle	
25	3713238M91	1	Panel	Right Hand
26	3714429M1	1	Protector	850X530MM
27	3714820M1	2	Staple	Length 300MM
28	3714817M1	2	Stop	
29	3781181M1	1	Seal	[A]

FOOTNOTE [A] TRACTOR WITH PLATFORM

1-AR03-601-D

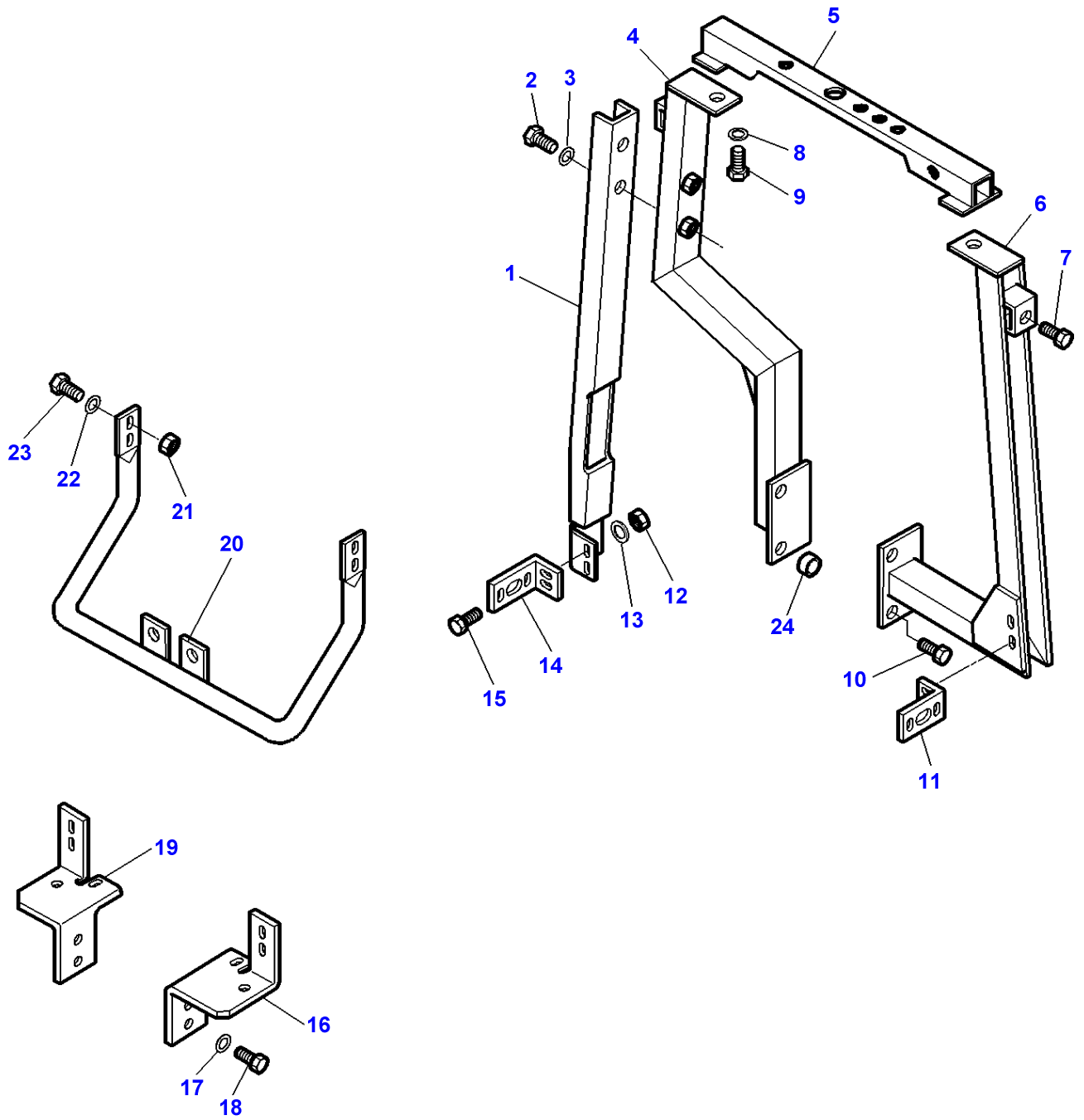

Sheet Metal - Hood - Brackets And Assembling Parts

Item	Part Number	Qty	Description	Comments
1	3713958M1	1	Support	Right Hand
2	339123X1	2	Hex. Sock. Screw	M8X20
3	390972X1	2	Washer Metric	
4	3713221M1	1	Support	Right Hand
5	3713223M3	1	Transverse	
6	3713222M1	1	Support	Left Hand
7	339123X1	2	Hex. Sock. Screw	M8X20
8	390970X1	2	Pin	
9	339123X1	2	Hex. Sock. Screw	M8X20
10	392054X1	2	Screw	M10X22
11	3713453M1	1	Strap	
12	339030X1	4	Nut Metric	
13	390971X1	8	Washer	
14	3714150M1	1	Strap	
15	339804X1	2	Hex. Sock. Screw	M6X25
	339560X1	2	Hex. Sock. Screw	M6X16
16	3714310M1	1	Support	Left Hand
17	390734X1	4	Washer	
18	339081X1	4	Screw Metric	M10X20
19	3714311M1	1	Support	Right Hand
20	3714308M1	1	Support	
21	339169X1	4	Nut	
22	391038X1	4	Washer	
23	339123X1	4	Hex. Sock. Screw	M8X20
24	3383637M1	2	Spacer	

MF 8160 TRACTOR - 1637286
1-AU27-601-C

1-AU27-601-C

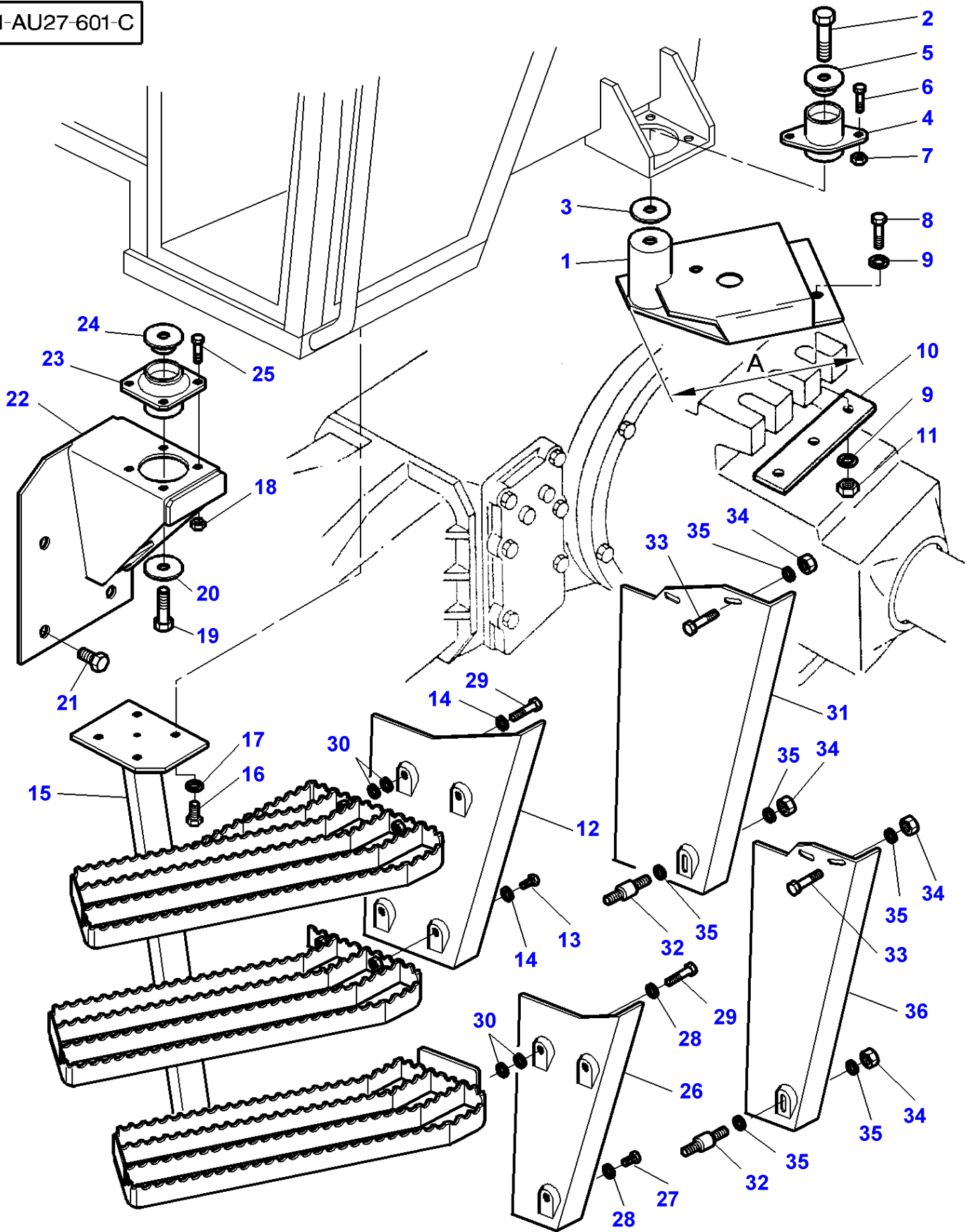

Item	Part Number	Qty	Description	Comments
1	3714706M1	1	Support	Left Hand A=344,5MM Replace and repair. Old not interchangeable with new 3712828M1
	3714707M1	1	Support	Right Hand A=344,5MM Replace and repair. Old not interchangeable with new 3712829M1
	3712775M1	1	Support	Left Hand A=390MM Up to Serial or Engine Number D104019
	3714494M1	1	Support	Left Hand A=386MM From Serial or Engine Number D104020
	3712776M1	1	Support	Right Hand A=390MM Up to Serial or Engine Number D104019
	3714495M1	1	Support	Right Hand A=386MM From Serial or Engine Number D104020
2	339805X1	2	Bolt Metric	M16X90
3	3388272M1	2	Washer	
4	3712694M1	2	Vibration Mount	
5	3712809M2	2	Spacer	
6	3009492X1	4	Hex. Sock. Screw	
7	3009693X1	4	Nut Metric	
8	339805X1	4	Bolt Metric	M16X90
9	3019575X1	8	Washer Metric	
10	3712759M1	2	Plate	
11	339034X1	4	Nut	
12	3714034M1	1	Protector	Right Hand Up to Serial or Engine Number F072041
	3714042M1	1	Protector	Left Hand Up to Serial or Engine Number F072041
13	339124X1	4	Hex. Sock. Screw	M8X16 Up to Serial or Engine Number F072041
14	390972X1	8	Washer Metric	Up to Serial or Engine Number F072041
15	3714026M91	1	Step	Right Hand Up to Serial or Engine Number F072041
	3714026M94	1	Step	Right Hand From Serial or Engine Number F072042
	3714027M91	1	Step	Left Hand Up to Serial or Engine Number F072041
	3714027M94	1	Step	Left Hand From Serial or Engine Number F072042
16	3009493X1	6	Hex. Sock. Screw	M10X30
	339246X1	2	Bolt Metric	M10X40
17		8	Washer	[A]
18	3009693X1	8	Nut Metric	
19	339805X1	2	Bolt Metric	M16X100
20	3712809M2	2	Spacer	
21	339275X1	8	Hex. Sock. Screw	M16X35
	339275X1	4	Hex. Sock. Screw	M16X35
	391889X1	4	Screw	M16X70
22	3712768M2	1	Support	Left Hand
	3712769M2	1	Support	Right Hand
23	3712693M1	2	Vibration Mount	
24	3388272M1	2	Washer	
25	3009492X1	8	Hex. Sock. Screw	M10X25
26	3714038M1	1	Protector	Right Hand Up to Serial or Engine Number F072041
	3714046M1	1	Protector	Left Hand Up to Serial or Engine Number F072041
27	339124X1	2	Hex. Sock. Screw	Up to Serial or Engine Number F072041
28	390972X1	6	Washer Metric	Up to Serial or Engine Number F072041
29	339337X1	4	Hex. Sock. Screw	M8X30MM Up to Serial or Engine Number F072041
30	385361X1	X	Washer	M8X3MM Up to Serial or Engine Number F072041
31	3777508M2	1	Protector	Right Hand From Serial or Engine Number F072042
	3777512M2	1	Protector	Left Hand From Serial or Engine Number F072042
32	658081M2	2	Damper	From Serial or Engine Number F072042

Massey Ferguson**MF 8160 TRACTOR - 1637286****1637286****Tractor Cab - Cab Mountings And Step / Stairs****Page 100-0025**

Item	Part Number	Qty	Description	Comments
33	385368X1	4	Bolt Metric	From Serial or Engine Number F072042
34	339169X1	6	Nut	From Serial or Engine Number F072042
35	391039X1	8	Washer Metric	From Serial or Engine Number F072042
36	3777499M2	1	Protector	Right Hand From Serial or Engine Number F072042
36	3777503M2	1	Protector	Left Hand From Serial or Engine Number F072042

FOOTNOTE [A] NUMBER TO BE ADVISED

MF 8160 TRACTOR - 1637286
1-AU27-606-C

1-AU27-606-C

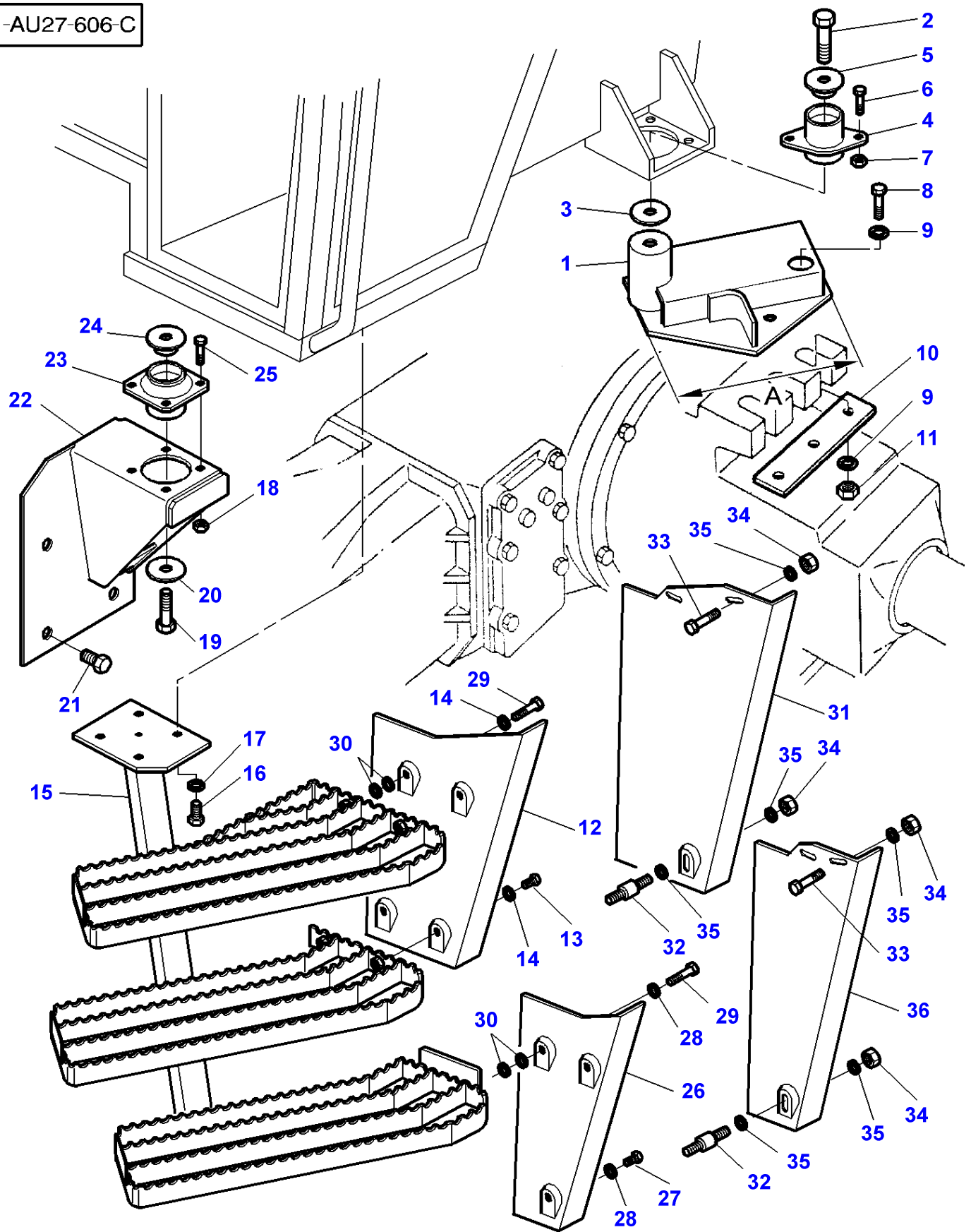

Tractor Cab - Cab Mountings And Step / Stairs

Item	Part Number	Qty	Description	Comments
1	3714495M1	1	Support	Left Hand A=386MM
	3714494M1	1	Support	Right Hand A=386MM
2	339805X1	2	Bolt Metric	M16X90
3	3388272M1	2	Washer	
4	3712694M1	2	Vibration Mount	
5	3712809M2	2	Spacer	
6	3009492X1	4	Hex. Sock. Screw	M10X25
7	3009693X1	4	Nut Metric	
8	339805X1	4	Bolt Metric	M16X90
9	3019575X1	8	Washer Metric	
10	3712759M1	2	Plate	
11	339034X1	4	Nut	
12	3714034M1	1	Protector	Right Hand Up to Serial or Engine Number F072041
	3714042M1	1	Protector	Left Hand Up to Serial or Engine Number F072041
13	339124X1	4	Hex. Sock. Screw	M8X16 Up to Serial or Engine Number F072041
14	390972X1	8	Washer Metric	Up to Serial or Engine Number F072041
15	3714026M91	1	Step	Right Hand Up to Serial or Engine Number F072041
	3714026M94	1	Step	Right Hand From Serial or Engine Number F072042
	3714027M91	1	Step	Left Hand Up to Serial or Engine Number F072041
	3714027M94	1	Step	Left Hand From Serial or Engine Number F072042
16	3009493X1	6	Hex. Sock. Screw	M10X30
	339246X1	2	Bolt Metric	M10X40
17		8	Washer	[A]
18	3009693X1	8	Nut Metric	
19	339805X1	2	Bolt Metric	M16X100
20	3712809M2	2	Spacer	
21	339275X1	8	Hex. Sock. Screw	M16X35
22	3712768M2	1	Support	Left Hand
	3712769M2	1	Support	Right Hand
23	3712693M1	2	Vibration Mount	
24	3388272M1	2	Washer	
25	3009492X1	8	Hex. Sock. Screw	M10X25
26	3714038M1	1	Protector	Right Hand Up to Serial or Engine Number F072041
	3714046M1	1	Protector	Left Hand Up to Serial or Engine Number F072042
27	339124X1	2	Hex. Sock. Screw	M8X16 Up to Serial or Engine Number F072041
28	390972X1	6	Washer Metric	Up to Serial or Engine Number F072041
29	339337X1	4	Hex. Sock. Screw	M8X30MM Up to Serial or Engine Number F072041
30	385361X1	X	Washer	M8X3MM Up to Serial or Engine Number F072041
31	3777508M2	1	Protector	Right Hand From Serial or Engine Number F072042
	3777512M2	1	Protector	Left Hand From Serial or Engine Number F072042
32	658081M2	2	Damper	From Serial or Engine Number F072042
33	385368X1	4	Bolt Metric	From Serial or Engine Number F072042
34	339169X1	6	Nut	From Serial or Engine Number F072042
35	391039X1	8	Washer Metric	From Serial or Engine Number F072042
36	3777499M2	1	Protector	Right Hand From Serial or Engine Number F072042
	3777503M2	1	Protector	Left Hand From Serial or Engine Number F072042

FOOTNOTE [A] NUMBER TO BE ADVISED

1-AR05-614-B

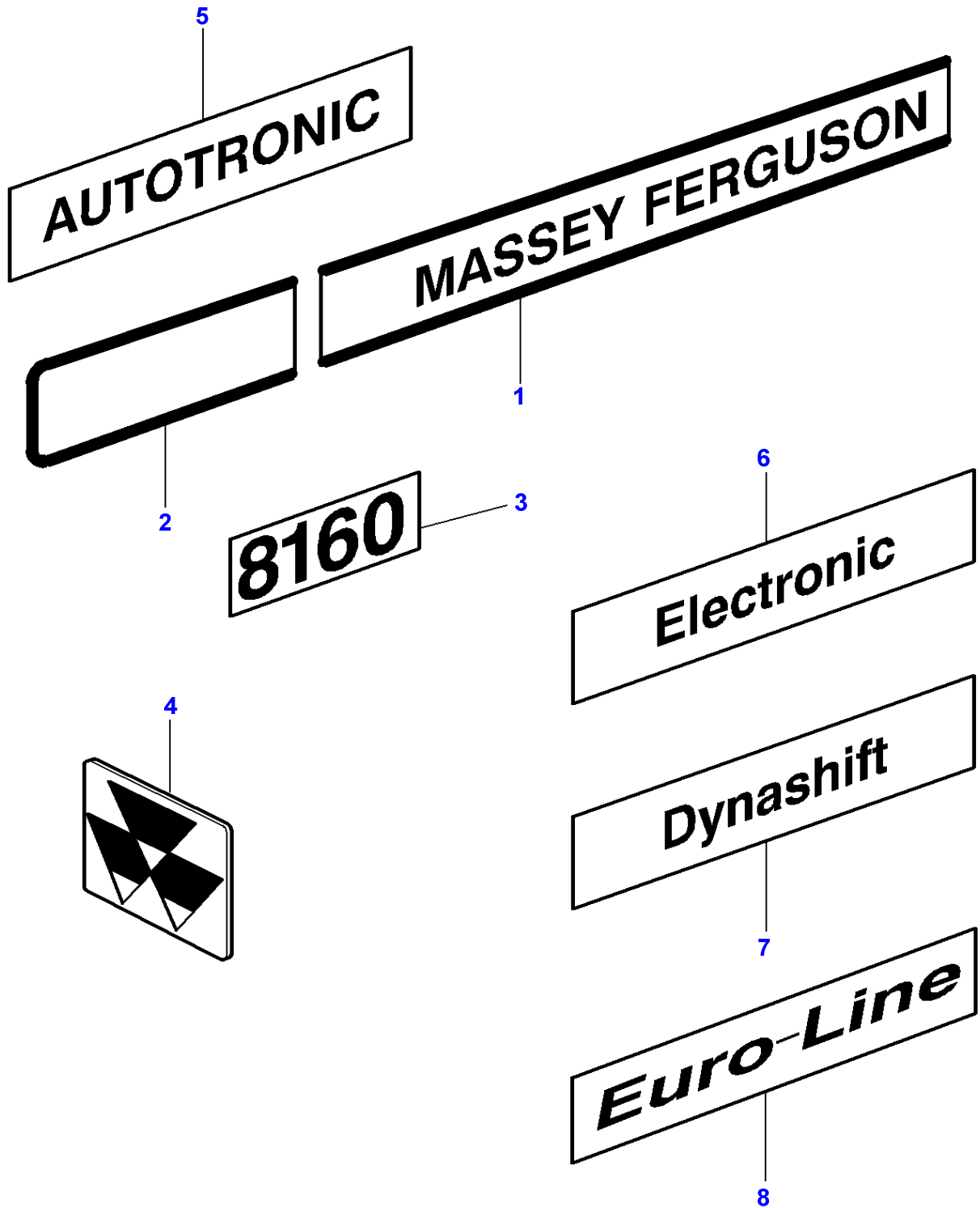

Massey Ferguson**MF 8160 TRACTOR - 1637286****1637286****Emblems****Page 100-0035**

Item	Part Number	Qty	Description	Comments
1	3713755M1	1	Decal	Right Hand
	3713756M1	1	Decal	Left Hand
2	3713757M1	2	Decal	
3	3713754M1	2	Decal	
4	3618969M91	1	Emblem	
5	3581018M1	2	Decal	
6	3583529M1	2	Decal	
7	3618337M1	2	Decal	
8	3619097M1	2	Decal	

1-AR12-600-C

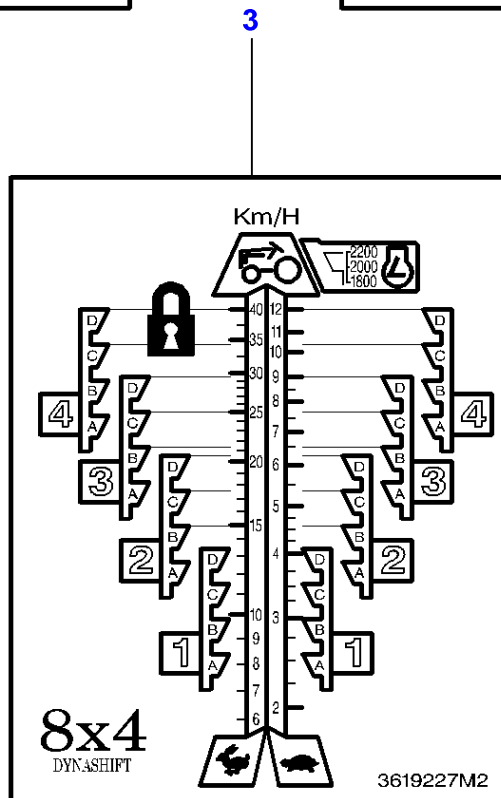
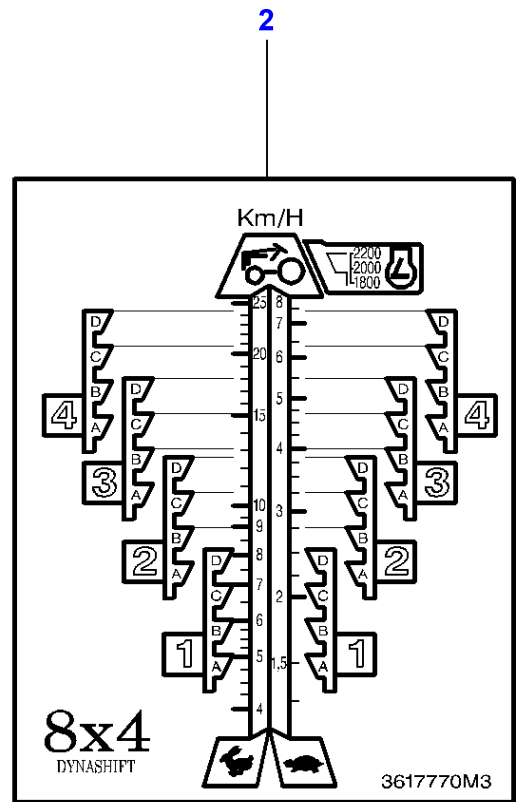
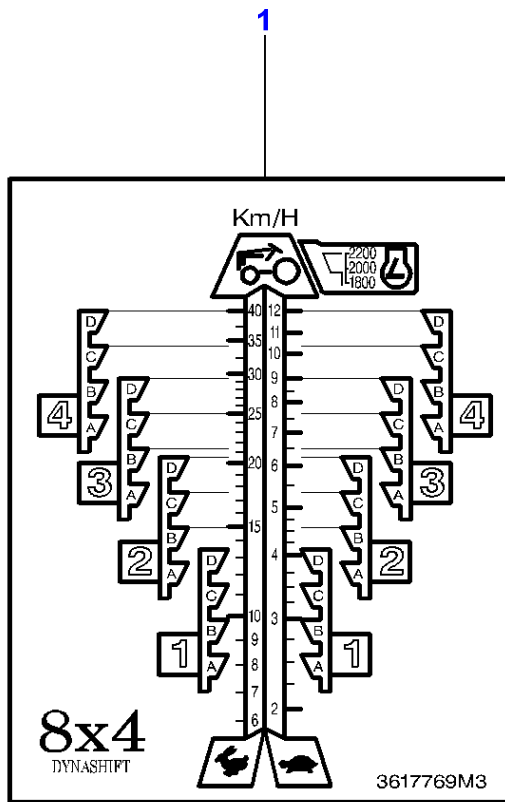

Massey Ferguson**MF 8160 TRACTOR - 1637286****1637286****Decals - Speed Charts - Dynashift****Page 100-0040**

Item	Part Number	Qty	Description	Comments
1	3617769M2	1	Decal	40KM/H
2	3617770M3	1	Decal	40 KM/H MPH
3	3619227M2	1	Decal	30KM/H

MF 8160 TRACTOR - 1637286
1-AR11-603-B

1-AR11-603-B

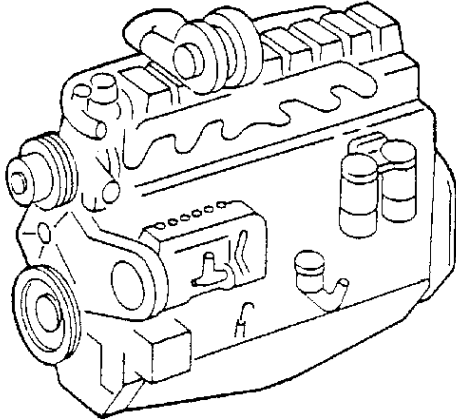

1

VALMET - finland	
TYPE 6 . . DS - . . . /2200	

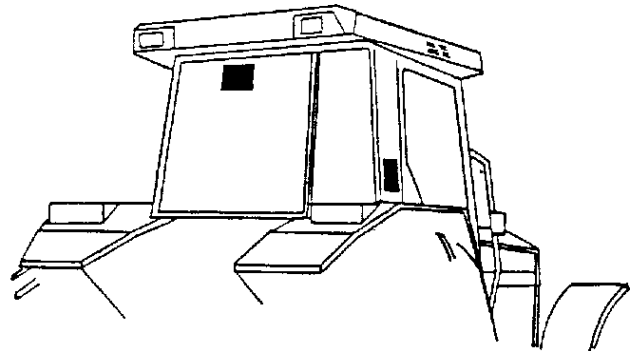

2

3

INSTRUCTIONS POUR LE DEPART
AVANT DE LA MARCHER A L'ARRÊT - ALLUMER A MAIN
TERRAIN DU MOYEN 1 - 1/2
TERRAIN LA CLÉ DE LA POSITION NORMALE
TEMPS DU MOYEN 1/2

PRENDRE LA CLÉ DE LA POSITION NORMALE AVANT DE
A 40 SECONDES PLUS SUR LA POSITION NORMALE. TEMPS DE
A 40 SECONDES PLUS SUR LA POSITION NORMALE. TEMPS DE
PRENDRE LA CLÉ DE LA POSITION NORMALE AVANT DE
A 40 SECONDES PLUS SUR LA POSITION NORMALE. TEMPS DE
PRENDRE LA CLÉ DE LA POSITION NORMALE AVANT DE
A 40 SECONDES PLUS SUR LA POSITION NORMALE. TEMPS DE

ATTENTION : NE JAMAIS EMPILER LE MOTEUR A FROID

Decals

Item	Part Number	Qty	Description	Comments
1	3715241M1	1	Plate	For Italy only or any text in Italian only
2	3537678M1	1	Decal	For Germany only or any text in German only
3	3041554M4	1	Decal	For France only or any text in French only
	3041555M4	1	Decal	For UK only or any text in English only
	3041556M4	1	Decal	For Germany only or any text in German only
	3580907M2	1	Decal	For Italy only or any text in Italian only
	3581716M2	1	Decal	[A]

FOOTNOTE [A] SPANISH

1-AR13-602-D

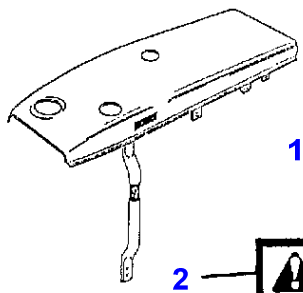

ADVARSEL
VED VÆLTNING
HOLD DA FAST I RATTET
SPRING IKKE AF
FORERHUSET GODKENDT AF
DIREKTORATET PÅR ARBEJDSSTYLSNET
MÅ VÆRE TILBEDETTET ELLER FÆRDES. 1P 5718174 M1

20

ATTENTION
Si le tracteur se renverse, tenir
le volant.
Ne pas sauter le siège.
NE PAS SAUTER DU DEHORS CRASH PROTECT. 3600 313 M1

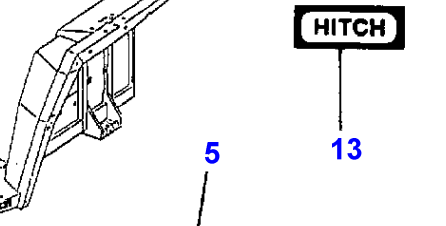

HITCH

13

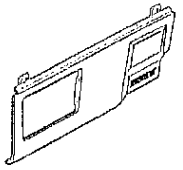

4

ADVARSEL
UNDDÅ AT SE DIREKTE IND I RADAREN,
STRÅLERNE KAN VÆRE SKADELIGE
FOR ØJNE.
MÅ VÆRE TILBEDETTET ELLER FÆRDES. 1P 5718164 M1

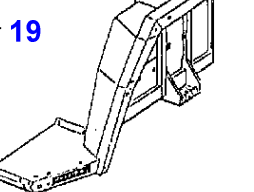

5

AVERTISSEMENT
Evénement, ne pas regarder
directement dans le faisceau
laser.
ATTENTION
Evénement, ne pas regarder
directement dans le faisceau
laser.

AVERTISSEMENT
Evénement, ne pas regarder
directement dans le faisceau
laser.
ATTENTION
Evénement, ne pas regarder
directement dans le faisceau
laser.

ADVARSEL
Stå ikke mellem redskab og
tractør ved betjening af
hydraulikhåndtag.
MÅ VÆRE TILBEDETTET ELLER FÆRDES. 1P 5718173 M1

10

WARNING
In order to operate the external
3 point hitch lift control:
1. Set the parking brake
2. place the transmission
lever in neutral
3. place the F R lever forward.
DO NOT REMOVE OR OBTUSCE DECAL 371814 M1

16

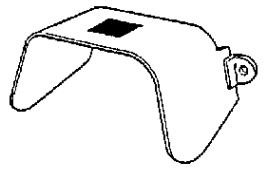

7

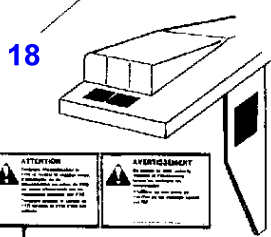

18

ACHTUNG!
Bei Wartungsarbeiten an
den Akkumulatoren
entladen sein.
Nicht rauchen.
Keine Funken schlagen.
Keine offenen Flammen.
Keine brennbaren Flüssigkeiten
oder Gasen verwenden.
Keine brennbaren Materialien
in der Nähe der Akkumulatoren
lagern.
Bei Beschädigung der
Akkumulatoren sofort
den Hersteller kontaktieren.
Nur für den vorgesehenen
Zweck verwenden.

ATTENTION
Evénement, ne pas regarder
directement dans le faisceau
laser.
AVERTISSEMENT
Evénement, ne pas regarder
directement dans le faisceau
laser.

6

ADVARSEL
Fjern minustledningene til alle
batterier før dette dækslet
fjernes eller arbeid
igangsættes på traktoren.
FORSIKTIG
Start aldri motoren ved å
kortslutte starteren. Start aldri
motoren fra utsiden av
førerhuset. Sitt alltid i setet,
bruk startnøkkelen, sørg for at
gir og kraftuttak er i nøytral
og parkeringsbremsen
tiltrukket når traktoren startes.
IKKE TA BORT ELLER DOKK TIL DETTE MERKET. 5718150 M1

12

WARNING
Engage the parking brake
to prevent tractor movement
with the engine off.
The wet clutch design WILL NOT
hold the tractor in place.
DO NOT REMOVE OR OBTUSCE DECAL 371814 M1

15

ATTENTION
Evénement, ne pas regarder
directement dans le faisceau
laser.
AVERTISSEMENT
Evénement, ne pas regarder
directement dans le faisceau
laser.

9

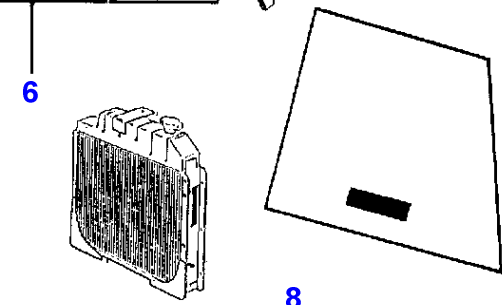

8

ATTENTION
Evénement, ne pas regarder
directement dans le faisceau
laser.
ATTENTION
Evénement, ne pas regarder
directement dans le faisceau
laser.

ATTENTION
Evénement, ne pas regarder
directement dans le faisceau
laser.
ATTENTION
Evénement, ne pas regarder
directement dans le faisceau
laser.

11

WARNING
Engage the parking brake
to prevent tractor movement
with the engine off.
The wet clutch design WILL NOT
hold the tractor in place.
DO NOT REMOVE OR OBTUSCE DECAL 371814 M1

ATTENTION
Evénement, ne pas regarder
directement dans le faisceau
laser.
AVERTISSEMENT
Evénement, ne pas regarder
directement dans le faisceau
laser.

ATTENTION
IT IS OPERATIVE TO USE
THE TRANSMISSION DEL.
RECOMMEND IN THE
OPERATING MANUAL.

14

ADVARSEL
Når traktoren holder stille med motoren igang,
skal køregevefrætangen altid stå i neutral
og frem/bakgevefrætangen i frem eller bak.
KØREGEVEFRÆTANG
FREM/BAKGEVEFRÆTANG
MÅ VÆRE TILBEDETTET ELLER FÆRDES. 1P 5718142 M1

17

Decals - Safety

Item	Part Number	Qty	Description	Comments
1	3697199M1	1	Decal	
	3715586M1	1	Decal	[D]
2	3779670M1	1	Decal	[D]
	3596029M1	1	Decal	For France only or any text in French only
	3597432M1	1	Decal	For Italy only or any text in Italian only
	3595685M1	1	Decal	For UK only or any text in English only
				For United States of America
				For Sweden
	3597433M1	1	Decal	[B]
	3715063M1	1	Decal	[A]
	3715583M1	1	Decal	[D]
	3779667M1	1	Decal	[D]
3	3580313M1	1	Decal	For France only or any text in French only
	3581533M2	1	Decal	For Italy only or any text in Italian only
	3580315M1	1	Decal	For UK only or any text in English only
				For United States of America
				For Sweden
	3618260M1	1	Decal	[B]
	3581532M1	1	Decal	[D]
	3715589M1	1	Decal	[D]
	3779675M1	1	Decal	[D]
	3596037M1	1	Decal	For France only or any text in French only
4	3597428M1	1	Decal	For Germany only or any text in German only
	3597429M1	1	Decal	For Italy only or any text in Italian only
	3595678M1	1	Decal	For UK only or any text in English only
				For United States of America
				For Sweden
	3597430M1	1	Decal	[B]
	3715064M1	1	Decal	[A]
	3715585M1	1	Decal	[D]
	3779669M1	1	Decal	[D]
	3580320M5	1	Decal	For France only or any text in French only
5	3581524M5	1	Decal	For Germany only or any text in German only
	3581525M6	1	Decal	For Italy only or any text in Italian only
	3580321M5	1	Decal	For UK only or any text in English only
				For United States of America
				For Sweden
	3618261M1	1	Decal	[B]
	3581526M4	1	Decal	[A]
	3715013M3	1	Decal	[D]
	3715581M3	1	Decal	[E]
	3779665M1	1	Decal	[E]
6	3581564M1	1	Decal	For France only or any text in French only
	3581566M1	1	Decal	For Italy only or any text in Italian only
	3581563M1	1	Decal	For UK only or any text in English only
				For United States of America
				For Sweden
	3618264M1	1	Decal	[B]
	3581568M1	1	Decal	[A]
	3715012M1	1	Decal	[D]
	3715587M1	1	Decal	[D]
	3779671M1	1	Decal	[D]
7	539613M1	1	Decal	For France only or any text in French only
	3581570M2	1	Decal	For Germany only or any text in German only
	3581571M2	1	Decal	For Italy only or any text in Italian only
	2752579M1	1	Decal	For UK only or any text in English only
				For United States of America
				For Sweden
	3581573M2	1	Decal	[B]
	3715011M1	1	Decal	[A]
	3715588M1	1	Decal	[D]
	3779672M1	1	Decal	[D]
8	3596045M1	1	Decal	For France only or any text in French only
	3597446M1	1	Decal	For Germany only or any text in German only
	3597447M1	1	Decal	For Italy only or any text in Italian only
	3595679M1	1	Decal	For UK only or any text in English only
				For United States of America
				For Sweden
	3618262M1	1	Decal	[B]
	3597448M1	1	Decal	[A]
	3715065M1	1	Decal	[D]
	3715584M1	1	Decal	[D]
9	3779668M1	1	Decal	[D]
	3596467M1	1	Decal	For France only or any text in French only
	3597449M1	1	Decal	For Germany only or any text in German only

Decals - Safety

Item	Part Number	Qty	Description	Comments
9	3597450M1	1	Decal	For Italy only or any text in Italian only
9	3699634M1	1	Decal	For UK only or any text in English only For Sweden
9	3597451M1	1	Decal	[B]
9	3605283M2	1	Decal	For United States of America
9	3605284M2	1	Decal	For United States of America
9	3715068M1	1	Decal	[A]
9	3715069M1	1	Decal	[A]
9	3779676M1	1	Decal	[D]
10	3583497M1	1	Decal	For Germany only or any text in German only
11	3713705M3	1	Decal	[C] For UK only or any text in English only For Sweden
11	3713704M3	1	Decal	[C] For France only or any text in French only
11	3713706M3	1	Decal	[C] For Germany only or any text in German only
11	3713721M3	1	Decal	[C] For Italy only or any text in Italian only
11	3713722M3	1	Decal	[C,B]
11	3715582M3	1	Decal	[D]
11	3779666M1	1	Decal	[D]
12	3715590M1	1	Decal	[D]
13	3618263M1	1	Decal	For Sweden
14	3713699M1	1	Decal	[C] For UK only or any text in English only
14	3713698M1	1	Decal	[C] For France only or any text in French only
14	3713701M1	1	Decal	[C] For Italy only or any text in Italian only
14	3713702M1	1	Decal	[C,B]
14	3713700M1	1	Decal	[C] For Germany only or any text in German only
14	3715591M1	1	Decal	[D]
14	3779678M1	1	Decal	[D]
15	3777017M2	1	Decal	For UK only or any text in English only For Sweden
16	3715114M1	1	Decal	For UK only or any text in English only For Sweden
17	3715062M1	1	Decal	[A]
18	3715072M1	1	Decal	[A]
19	3714996M1	1	Decal	[A]
20	3715067M1	1	Decal	[A]

FOOTNOTE [A] DENMARK
FOOTNOTE [B] SPANISH TEXT
FOOTNOTE [C] WITH WET CLUTCH
FOOTNOTE [D] NORWAY ONLY
FOOTNOTE [E] FOR RUSSIAN

MF 8160 TRACTOR - 1637286
1-AR13-603-C

1-AR13-603-C

23

13

8

9

11

17

5

3

1

2

4

18

10

14

20

12

15

21

6

7

19

25

16

24

22

DANGER
Start from seat only when in park or neutral. Jump starting in gear can cause injury or death.

WARNING
Engage the parking brake to prevent tractor movement with the engine off.
Clutch WILL NOT hold tractor in place, even though transmission is in gear.
Unexpected tractor movement may cause serious injury.

DANGER
Fill accumulator with nitrogen only. Other gas may explode causing injury or death.

WARNING
Stand Clear
When using switch to move the 3 point hitch

WARNING
Engage the parking brake to prevent tractor movement with the engine off.
The wet clutch design WILL NOT hold the tractor in place.
DO NOT REMOVE OR OBSCURE DECAL

WARNING
PINCH POINT
STAY CLEAR OF THIS AREA. HANDS AND FEET CAN BE CRUSHED CAUSING SERIOUS INJURY.

CAUTION

WARNING
LATCHES MUST BE FULLY CLOSED ACROSS BOTE IMPLEMENT PINS BEFORE FRAMING OR FULLING IMPLEMENT.

DANGER
Start engine only with key from seat. Ensure that transmission and PTO are in neutral. Starting in gear kills.

WARNING
Before work on 0-10 PTO tractor or rear 12.5 kW disc clutch, disconnect battery leads to all systems.

DANGER
Fill accumulator with nitrogen only. Other gas may explode causing injury or death.

WARNING
1. MAKE SURE TRACTOR IS IN NEUTRAL WITH PARKING BRAKE (P) OR ENGAGED BEFORE OPERATING THIS CONTROL.
2. STAND TO THE OUTSIDE OF TRACTOR WHILE OPERATING THIS CONTROL.
DO NOT REMOVE OR OBSCURE DECAL

DANGER
Rotating driveline contact can cause death. KEEP AWAY. Keep all driveline, tractor and equipment shields in place during operation.

WARNING
1. Set the parking brake
2. place the transmission lever in neutral
3. place the F R lever forward.
DO NOT REMOVE OR OBSCURE DECAL

DANGER
Pull only from approved drawbar or lower links of 3 points linkage at horizontal position or below.

DANGER
Rotating driveline contact may cause serious injury or death. Keep all driveline, tractor and equipment shields in place during operation.

WARNING
Stand clear when using controls to move 3 points hitch.

WARNING
High pressure steam and hot water. Remove filter cap with extreme care.

WARNING
In order to operate the external 3 point hitch lift control:
1. Set the parking brake
2. place the transmission lever in neutral
3. place the F R lever forward.
DO NOT REMOVE OR OBSCURE DECAL

WARNING
USE SEAT BELT

WARNING
Do not jump if tractor tips.

DANGER
Start only from seat. Do not use transmission and PTO in neutral. Starting in gear kills.

WARNING
Batteries explode when shorted. Do not smoke or use open flames near the battery system.

WARNING
To ensure proper operation, use transmission oil specified in the Operator Instruction Book.

IMPORTANT
To ensure proper operation, use transmission oil specified in the Operator Instruction Book.

WARNING
Keeps hands clear of fan and belts while engine is running.

WARNING
Personal injury could result from PTO driveline separation.
1. Drawbar supplied provides standard distance "A". Do not change.
2. Interpoint and distance "C" and measured distance "D" may not be standard.
Measure distance "B" over complete range for correct and repeatable connection. Space driveline length to ensure that distance "A" will bottom out at maximum distance "B" and when the full range of travel is required.

DANGER explosive gases
Always shield eyes and face from battery. Cigarettes, flames or sparks could cause battery to explode. Do not charge or use booster cables or adjust post connections without proper instruction or training.
Shield eyes
Explosive gas
DO NOT REMOVE OR OBSCURE DECAL

POISON causes severe burns
Contains sulphuric acid. Avoid contact with skin, eyes or clothing in event of accident flush with water and call a physician immediately.
Keep out of reach of children
Avoid sparks and flame
Sulphuric acid
5576 95941

IMPORTANT
Improper positioning of stabilizers may cause damage. See Operator Instruction Book.

Item	Part Number	Qty	Description	Comments
1	3699634M1	1	Decal	Up to Serial or Engine Number E353029
2	3714946M1	1	Decal	
3	3714947M1	1	Decal	
4	3714949M1	1	Decal	
5	3714958M1	1	Decal	
6	3715114M1	1	Decal	Up to Serial or Engine Number E353029
7	3714962M1	1	Decal	
8	3714963M1	1	Decal	Up to Serial or Engine Number E353029
9	3777017M2	1	Decal	Up to Serial or Engine Number E353029
10	3714959M1	2	Decal	Up to Serial or Engine Number E353029
11	3714961M1	1	Decal	
12	3808564M1	1	Decal	From Serial or Engine Number E353030
13	3777021M3	2	Decal	From Serial or Engine Number E353030
14	3808561M2	1	Decal	From Serial or Engine Number E353030
15	3777019M1	1	Decal	From Serial or Engine Number E353030
16	3713705M3	1	Decal	From Serial or Engine Number E353030
17	3808550M3	1	Decal	From Serial or Engine Number E353030
18	3808558M2	2	Decal	From Serial or Engine Number E353030
19	3777022M1	2	Decal	From Serial or Engine Number E353030
20	3808567M2	1	Decal	From Serial or Engine Number E353030
21	3777020M1	1	Decal	From Serial or Engine Number E353030
22	3808479M1	1	Decal	From Serial or Engine Number E353030
23	3777017M2	1	Decal	From Serial or Engine Number E353030
24	3810054M1	2	Decal	From Serial or Engine Number E353030
25	3777018M1	2	Decal	From Serial or Engine Number E353030

1-AU03-600-D

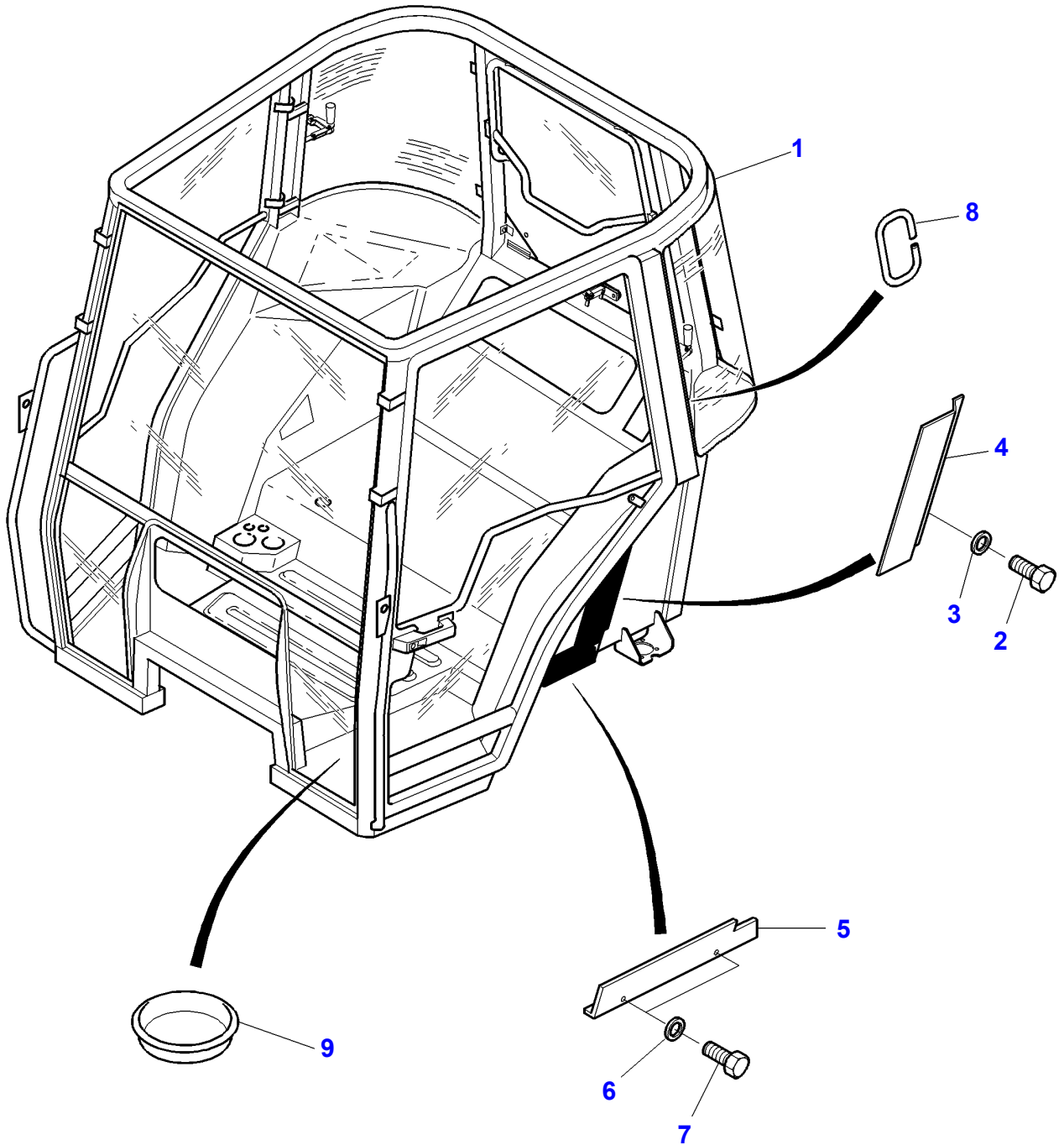

Massey Ferguson**MF 8160 TRACTOR - 1637286**

1637286

Page 110-0005

Tractor Cab - Frame

Item	Part Number	Qty	Description	Comments
1	3712712M95	1	Cab	
	3777600M93	1	Cab	[B]
2	339123X1	4	Hex. Sock. Screw	M8X20
3	390972X1	4	Washer Metric	Diameter 9MM
4	3713290M1	1	Cowl	Right Hand Top
	3713289M1	1	Cowl	Left Hand Top
5	3713292M1	1	Cowl	Right Hand Bottom
	3713291M1	1	Cowl	Left Hand Bottom
6	390971X1	4	Washer	M6
7	391074X1	4	Hex. Sock. Screw	M6X12
8	3714681M1	1	Profile	Length 150MM
9	3902363M1	1	Plug	Diameter 20MM

FOOTNOTE [B] WITH HIGH VISIBILITY ROOF

MF 8160 TRACTOR - 1637286
1-AU05-600-G

1-AU05-600-G

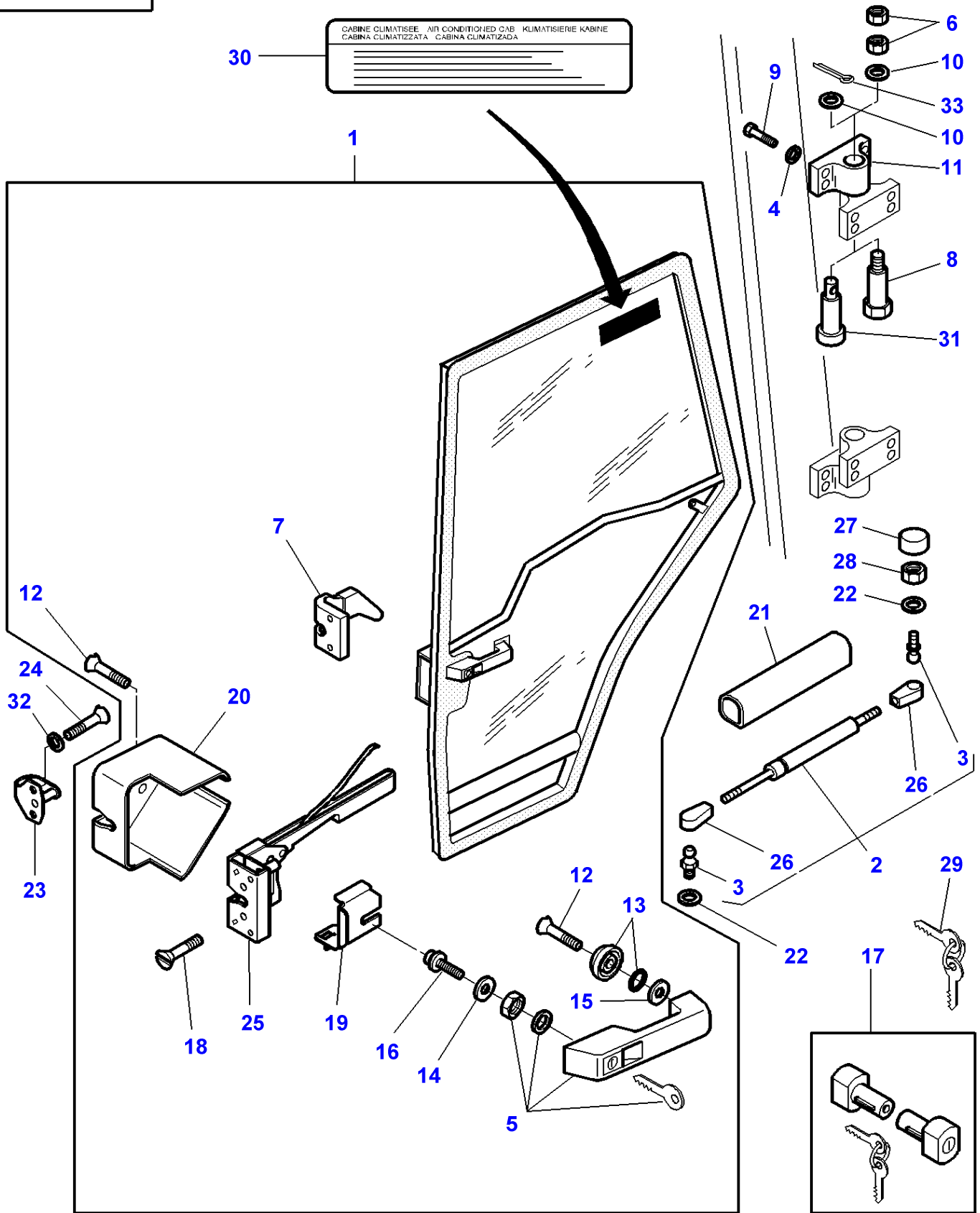

Massey Ferguson
MF 8160 TRACTOR - 1637286

Tractor Cab - Doors

Item	Part Number	Qty	Description	Comments
1	3902120M91	1	Gate	Right Hand
	3902119M91	1	Gate	Left Hand
2	3902121M3	2	Ram	
3	3902773M1	2	Toggle	(2)
4	1441206X1	16	Lock Washer	
5		2	Handle	[A] (1) No606 Not serviced,order 3902356M91
		2	Handle	[A] (1) No607 Not serviced,order 3902356M91
		2	Handle	[A] (1) No608 Not serviced,order 3902356M91
		2	Handle	[A] (1) No609 Not serviced,order 3902356M91
	3902356M91	2	Handle	[A] (1) No610
		2	Handle	[A] (1) No611 Not serviced,order 3902356M91
		2	Handle	[A] (1) No612 Not serviced,order 3902356M91
		2	Handle	[A] (1) No613 Not serviced,order 3902356M91
		2	Handle	[A] (1) No614 Not serviced,order 3902356M91
		2	Handle	[A] (1) No615 Not serviced,order 3902356M91
		2	Handle	[A] (1) No616 Not serviced,order 3902356M91
6	339169X1	8	Nut	Up to Serial or Engine Number
7	3902126M1	1	Latch	(1) Right Hand Up to Serial or Engine Number CAB No85
	3902125M1	1	Latch	(1) Left Hand Up to Serial or Engine Number CAB No85
8	3902117M1	4	Clevis Pin	Up to Serial or Engine Number
9	3902414M1	16	Screw	M8X20
10	3902118M1	4	Washer	Up to Serial or Engine Number Diameter M8-20
	3903187M1	4	Washer	From Serial or Engine Number Diameter 22X12X1,2
11	3902116M1	4	Hinge	
12	3902411M1	4	Screw	(1) M6X16
13	3902145M1	2	Skate	(1)
14	3902366M1	2	Washer	(1) 28X42X2
15	3902367M1	2	Washer	(1) 5X18X1
16	3902368M1	2	Screw Special	(1)
17	3902370M91	1	Parts Pack	No 610

Tractor Cab - Doors

Item	Part Number	Qty	Description	Comments
18	3902412M1	4	Screw	(1) M6X25
19	3902369M1	1	Rod Link	(1) Left Hand
19	3902371M1	1	Rod Link	(1) Right Hand
20	3804660M1	1	Cover	(1) Right Hand
20	3804661M1	1	Cover	(1) Left Hand
21	3902415M1	2	Protector	
22	391025X1	4	Lock Washer	
23	3902372M1	2	Latch	
24	3010775X1	4	Screw	CZX M6X25
25	3804663M1	1	Latch	(1) Left Hand From Serial or Engine Number CAB No86
25	3804662M1	1	Latch	(1) Right Hand From Serial or Engine Number CAB No86 Replace and repair. Old not interchangeable with new 3902288M1
26		2	Toggle	(2) Not serviced,order REFNo2
27	3616277M1	2	Helmet	
28	339169X1	2	Nut	
29	3902584M91	1	Kit, Spanner	
30	3619471M1	1	Decal	
31	3903186M1	4	Clevis Pin	From Serial or Engine Number
32	391038X1	4	Washer	From Serial or Engine Number
33	1442963X1	4	Split Pin	From Serial or Engine Number Diameter 2,5X32

FOOTNOTE [A] NUMBER STAMPED ON THE LOCK

1-AU06-600-C

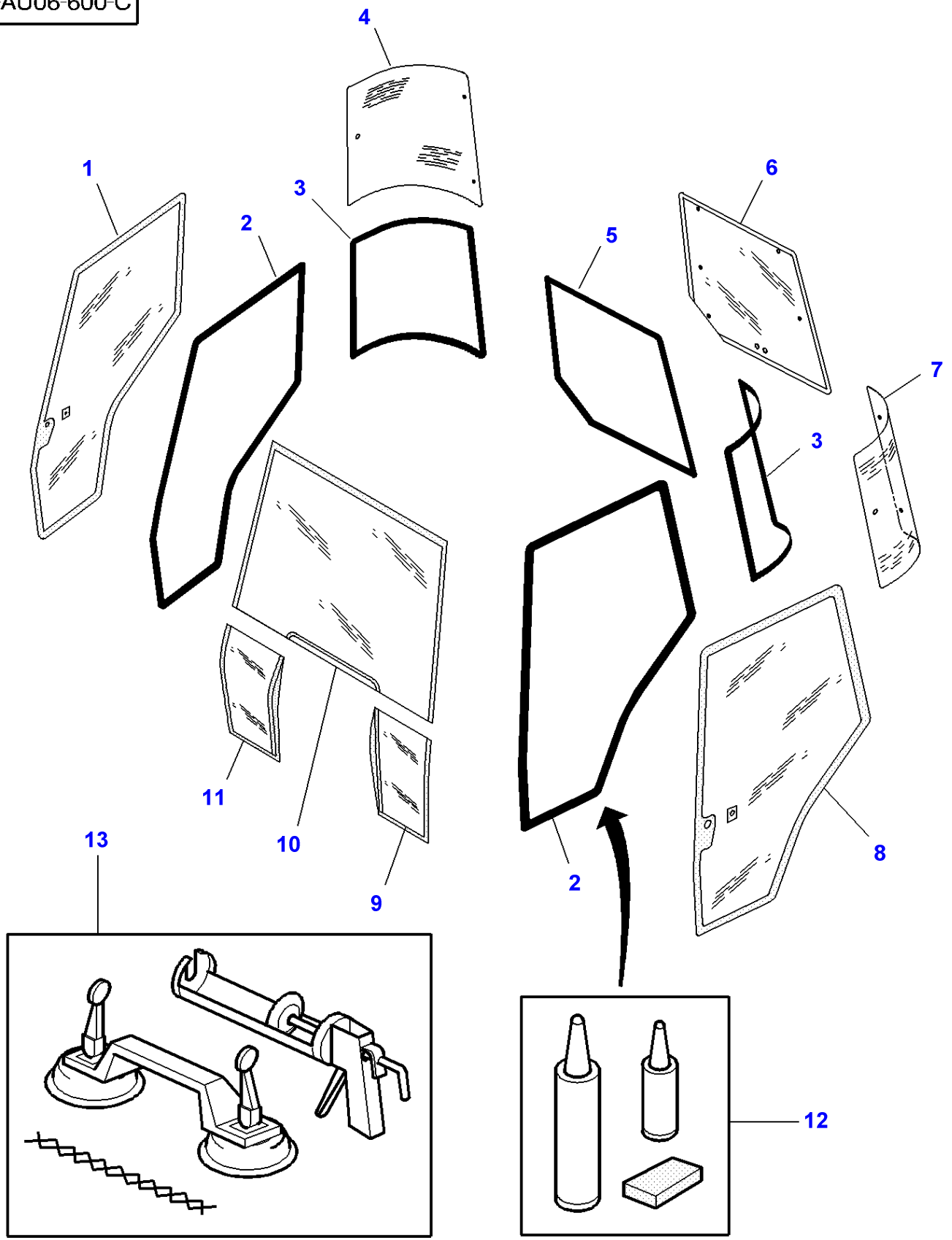

Tractor Cab - Windows

Item	Part Number	Qty	Description	Comments
1	3902124M1	1	Window	Right Hand
2	3902122M1	2	Seal	
3	3902133M1	2	Seal	
4	3902131M1	1	Window	Right Hand
5	3902144M1	1	Seal	
6	3902141M1	1	Window	[A] Up to Serial or Engine Number E022024
	3715438M1	1	Window	[B] From Serial or Engine Number E022025
7	3902130M1	1	Window	Left Hand
8	3902123M1	1	Window	Left Hand
9	3902149M1	1	Window	Left Hand
10	3902148M1	1	Windscreen	
	3777602M2	1	Windscreen	[C]
11	3902150M1	1	Window	Right Hand
12	3902373M91	1	Parts Pack	
13	3902503M91	1	Parts Pack	

FOOTNOTE [A] WITH WINDSHIELD WIPER SIDE RIGHT

FOOTNOTE [B] WITH WINDSHIELD WIPER SIDE LEFT

FOOTNOTE [C] WITH HIGH VISIBILITY ROOF

1-AU06-601-D

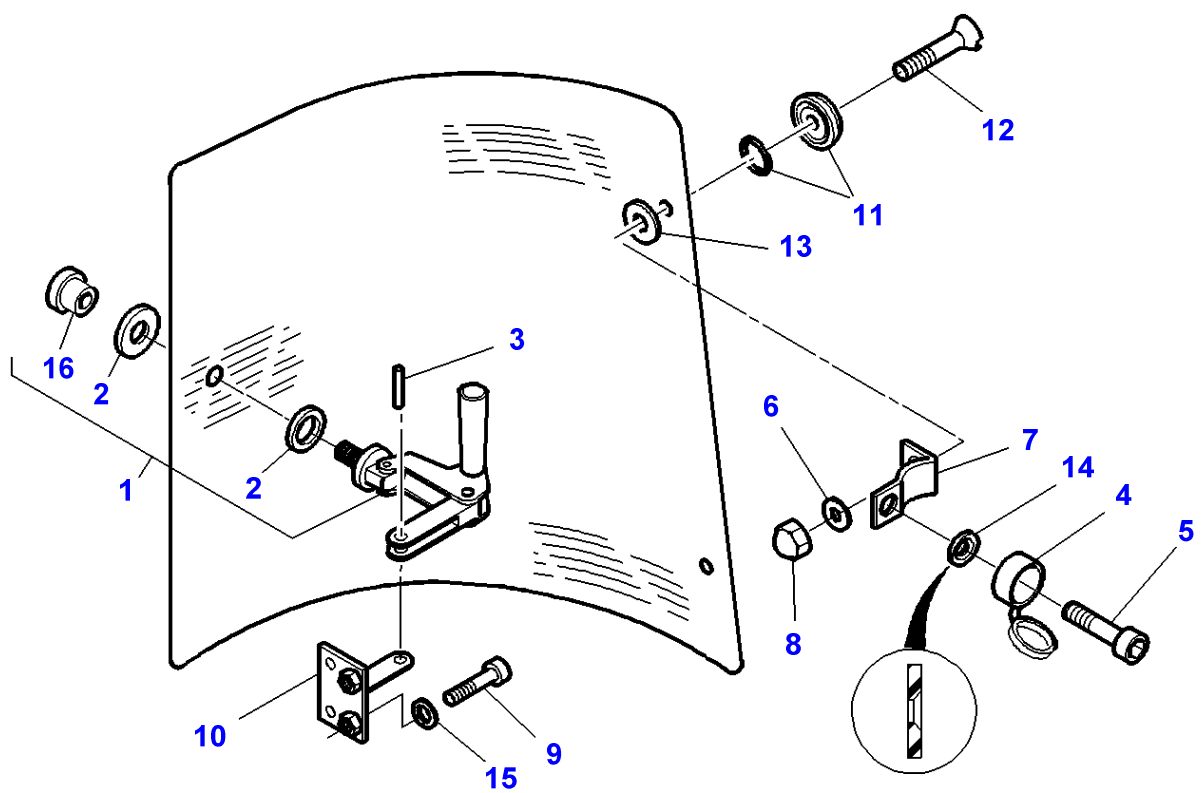

Tractor Cab - Windows - Side Window Mechanism

Item	Part Number	Qty	Description	Comments
1	3902132M1	2	Handle	Up to Serial or Engine Number CAB No85
	3476132M91	1	Stay	Left Hand
	3476133M91	1	Stay	From Serial or Engine Number CAB No86 Right Hand
2		2	Washer	From Serial or Engine Number CAB No86
	3478052M1	2	Washer	Up to Serial or Engine Number CAB No85 (1)
3		2	Clevis Pin	From Serial or Engine Number CAB No86 (1)
	3473439M1	1	Clevis Pin	Up to Serial or Engine Number CAB No85 (1)
4	3902129M1	4	Muff	From Serial or Engine Number CAB No86
5	3010775X1	4	Screw	CBLX M6X25 Replace and repair. Old interchangeable with new 3903188M1
6	390971X1	4	Washer	
7	3902128M1	4	Hinge	
8	3902455M1	4	Nut	M6
9	3010775X1	8	Screw	CBLX M6X25 Replace and repair. Old interchangeable with new 3903188M1
10	3902134M1	2	Support	Up to Serial or Engine Number
11	3902145M1	4	Skate	
12	3010775X1	4	Screw	CBLX M6X25 Replace and repair. Old interchangeable with new 3902498M1 Replace and repair. Old interchangeable with new 3903188M1
13	3902365M1	4	Washer	Diameter 8X30X3
14		4	Muff	Not serviced,order REF 5+4
15	391289X1	8	Lock Washer	
16		2	Nut	Up to Serial or Engine Number CAB No85
	3478051M1	1	Nut	(1) From Serial or Engine Number CAB No86

1-AU06-603-C

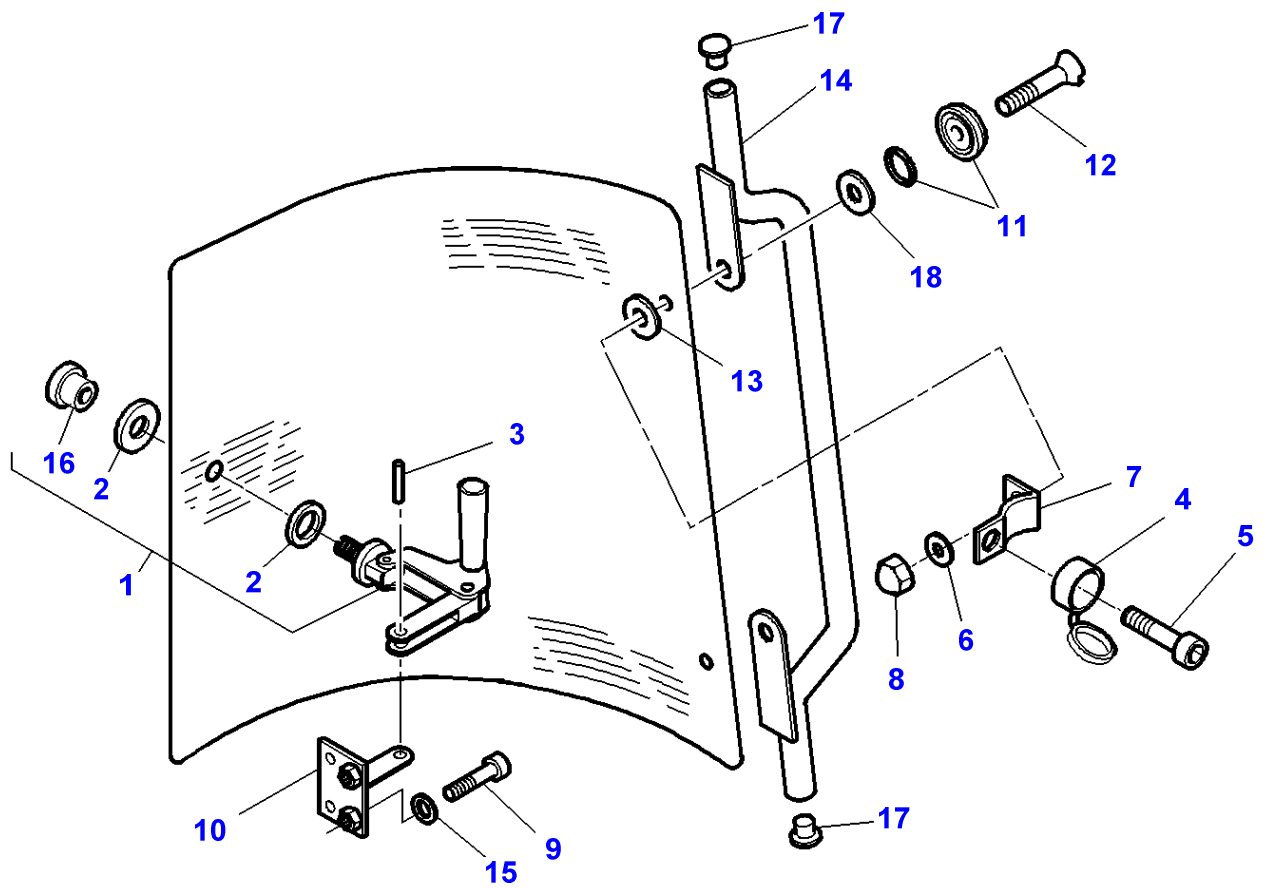

Tractor Cab - Windows - Side Window Mechanism

High Visibility Roof

Item	Part Number	Qty	Description	Comments
1	3476132M91	1	Stay	Left Hand
	3476133M91	1	Stay	Right Hand
2	3478052M1	2	Washer	(1)
3	1440396X1	2	Dowel	5X12
4	3902129M1	4	Muff	
5	3010775X1	4	Screw	CBLX M6X25 Replace and repair. Old interchangeable with new 3903188M1
6	390971X1	4	Washer	
7	3902128M1	4	Hinge	
8	3902455M1	4	Nut	M6
9	3010775X1	8	Screw	CBLX M6X25 Replace and repair. Old interchangeable with new 3903188M1
10	3902134M1	2	Support	Up to Serial or Engine Number
11	3902145M1	4	Skate	
12	3010775X1	4	Screw	CBLX M6X25 Replace and repair. Old interchangeable with new 3902498M1 Replace and repair. Old interchangeable with new 3903188M1
13	3903189M1	4	Washer	Diameter 10,9X30X2
14	3778215M3	2	Guideway	
15	391289X1	8	Lock Washer	
16	3478051M1	2	Nut	(1)
17	3713587M1	4	Plug	Diameter 22MM
18	3902367M1	2	Washer	Diameter 18X5X1

1-AU06-602-D

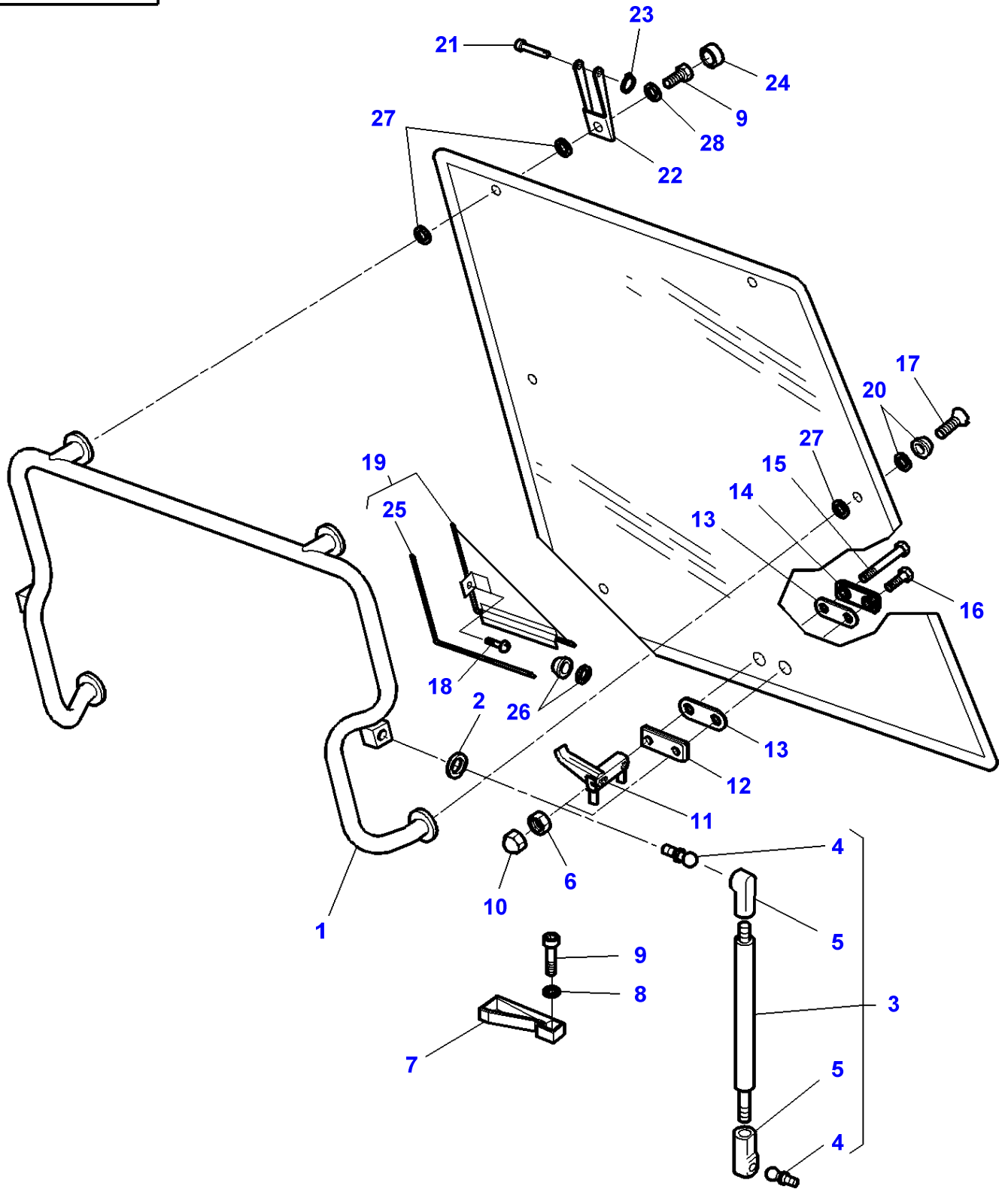

Tractor Cab - Windows - Rear Window Mechanism

Item	Part Number	Qty	Description	Comments
1	3902135M92	1	Support	
2	391025X1	4	Lock Washer	
3	3902140M1	2	Ram	
4		2	Toggle	(3) Not serviced,order REFNo3
5		2	Toggle	(3) Not serviced,order REFNo3
6	1441204X1	2	Nut Metric	M10
7	3619610M1	1	Thruster	Repairs and replaces 3902138M1
8	391289X1	2	Lock Washer	
9	3010775X1	4	Screw	CBLX M6X25 Replace and repair. Old interchangeable with new 3903188M1
10	3619609M1	2	Helmet	M10
11	3619605M1	1	Handle	Repairs and replaces 3902139M1
12	3619604M1	1	Plate	
13	3619906M1	2	Gasket	
14	3619603M1	1	Plate	
15	3619907M1	1	Screw	M10X130
16	3619908M1	1	Screw	M10X35
17	3902412M1	2	Screw	M6X25
18	339228X1	1	Screw Metric	M8X12
19	3902386M91	1	Plate	
20	3902145M1	2	Skate	
21	3902137M1	2	Clevis Pin	
22	3902136M2	2	Clevis	
23	1440988X1	2	Circlip	
24	3902129M1	2	Muff	
25	3902417M1	1	Gasket	(19)
26	3619241M1	1	Button	Replace and repair. Old interchangeable with new 3902418M1
27	3902365M1	6	Washer	Diameter 8X30X3
28	385361X1	2	Washer	

1-AU02-600-E

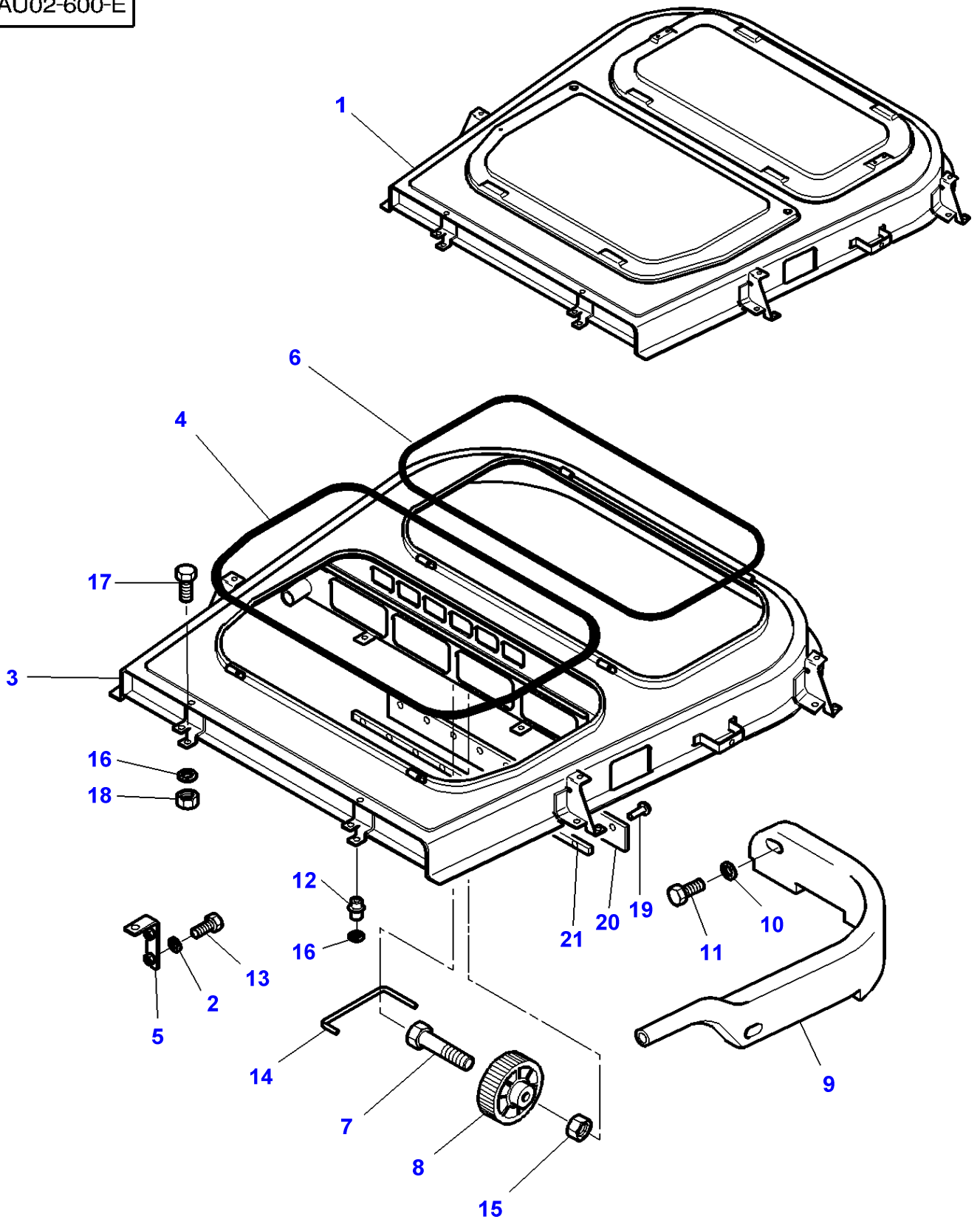

Tractor Cab - Roof

Item	Part Number	Qty	Description	Comments
1	3712957M91	1	Roof	Up to Serial or Engine Number D027005
	3714088M94	1	Roof	From Serial or Engine Number D027006
	3715476M93	1	Roof	[A]
2	339102X1	2	Washer	(1) M5
3		1	Roof	(1)
4	3713158M1	1	Gasket	Not serviced,order REF NO 1 (1) Length 2858MM
5	3713802M1	1	Strap	(1)
6	3713159M1	1	Gasket	Length 2740MM
7	339229X1	1	Hex. Sock. Screw	(1) M6
8	3713167M1	1	Button	(1)
9	3713163M1	1	Manifold	(1) Right Hand
	3713164M1	1	Manifold	(1) Left Hand
10	390971X1	4	Washer	(1) M6
11	3008342X1	4	Screw Metric	(1) M6X25
12	3901206M1	8	Nut	(1) M6
	3778304M1	8	Nut	(1) M8
13	390990X1	2	Screw Metric	Replace and repair. Old interchangeable with new 3901205M1 (1) M5X12
14	3714090M1	1	Draglink	(1)
15	1441500X1	1	Locknut	(1) M6
16	3010597X1	16	Tab Washer	Diameter 8-22MM
17	339123X1	8	Hex. Sock. Screw	M8X20MM
18	339169X1	8	Nut	M8
19	338980X1	9	Rivet	(1)
20	3713165M1	1	Band	(1)
21	3713166M2	1	Plate	(1)

FOOTNOTE [A] AUSTRIA ONLY

MF 8160 TRACTOR - 1637286
1-AU02-601-E

1-AU02-601-E

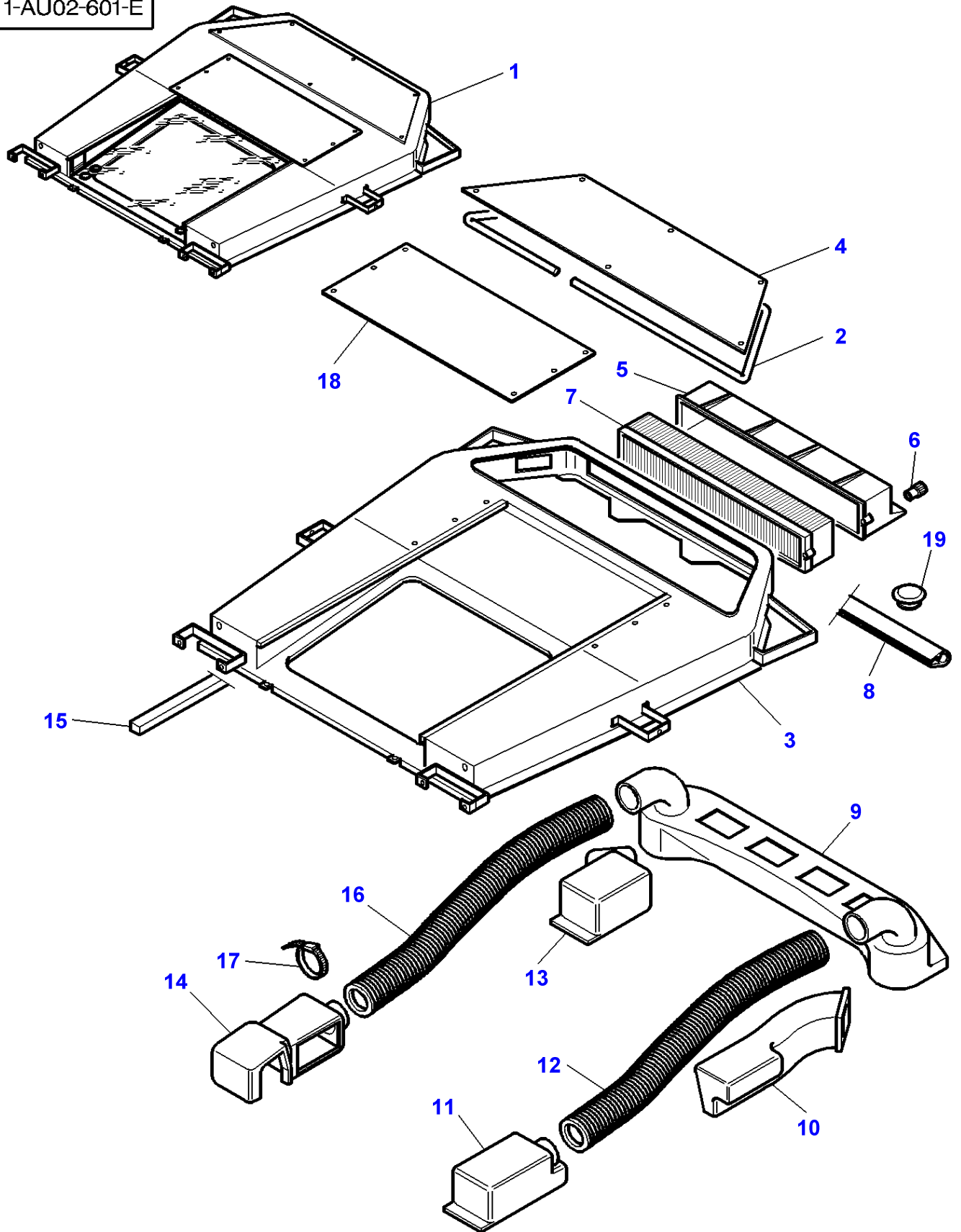

Tractor Cab - Roof - High Visibility Roof

Item	Part Number	Qty	Description	Comments
1	3780714M91	1	Roof	Repairs and replaces 3777395M91
2	3778710M1	1	Gasket	(1)
3		1	Roof	(1) Not serviced,order REF NO 1
4	3777396M1	1	Trap	(1)
5	3388743M1	1	Frame Assy	
6	3778322M1	2	Button	(1)
7	3388840M2	1	Cab Filter	
8	3778711M1	2	Gasket	
	3783129M1	1	Staple	Length 25
	3580695M1	1	Gasket	
9	3778070M1	1	Locker	(1)
10	3778072M1	1	Locker	(1) Left Hand
11	3778069M1	1	Locker	(1) Left Hand
12	3777709M1	1	Warm Air Ducting	(1) Length 780MM
13	3778071M1	1	Locker	(1) Right Hand
14	3778068M1	1	Locker	(1) Right Hand
15	3778289M1	4	Gasket	10X15X580MM
	3778290M1	2	Gasket	10X15X370MM
16	3777710M1	1	Warm Air Ducting	(1) Length 670MM
17	3619622M1	4	Cable Tie	(1)
18	3778704M1	1	Cover	(1)
19	3713587M1	4	Plug	Diameter 22

1-AU02-603-A

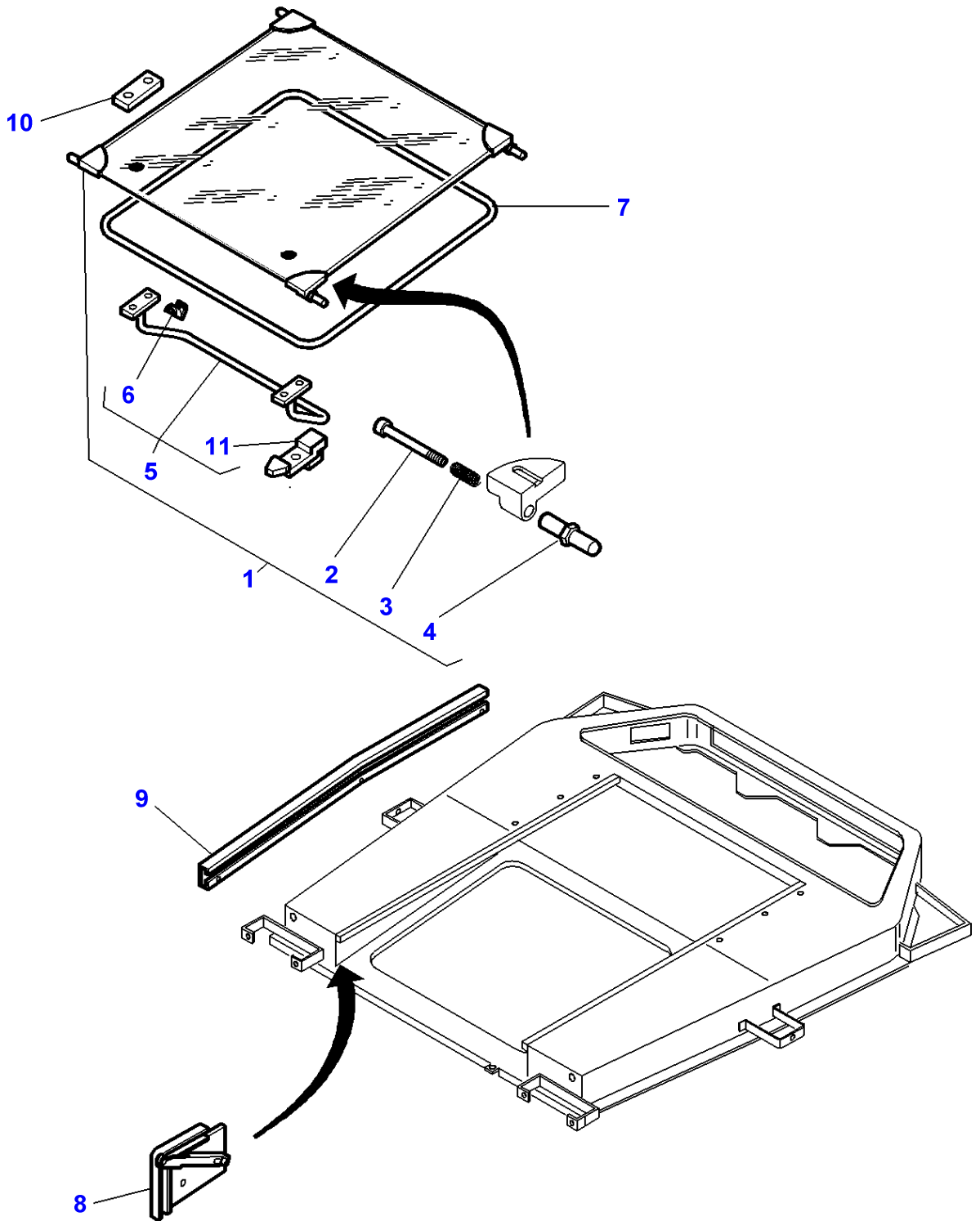

Massey Ferguson**MF 8160 TRACTOR - 1637286****1637286****Tractor Cab - Roof - High Visibility Roof****Page 110-0045**

Item	Part Number	Qty	Description	Comments
1	3780538M91	1	Window	
2	3780474M1	4	Screw	(1)
3	3780473M1	4	Spring	(1)
4	3780472M1	4	Roller	(1)
5	3780540M91	1	Handle	(1)
6	3780544M1	2	Strap	(5)
7	3902869M91	1	Frame Assy	
8	3780529M91	1	Thruster	Left Hand
	3780523M91	1	Thruster	Right Hand
9	3904102M91	1	Guide	Left Hand
	3780532M91	1	Guide	Right Hand
10	3904103M1	2	Plate	
11	3904104M1	2	Lever	(5)

1-AU42-600-B

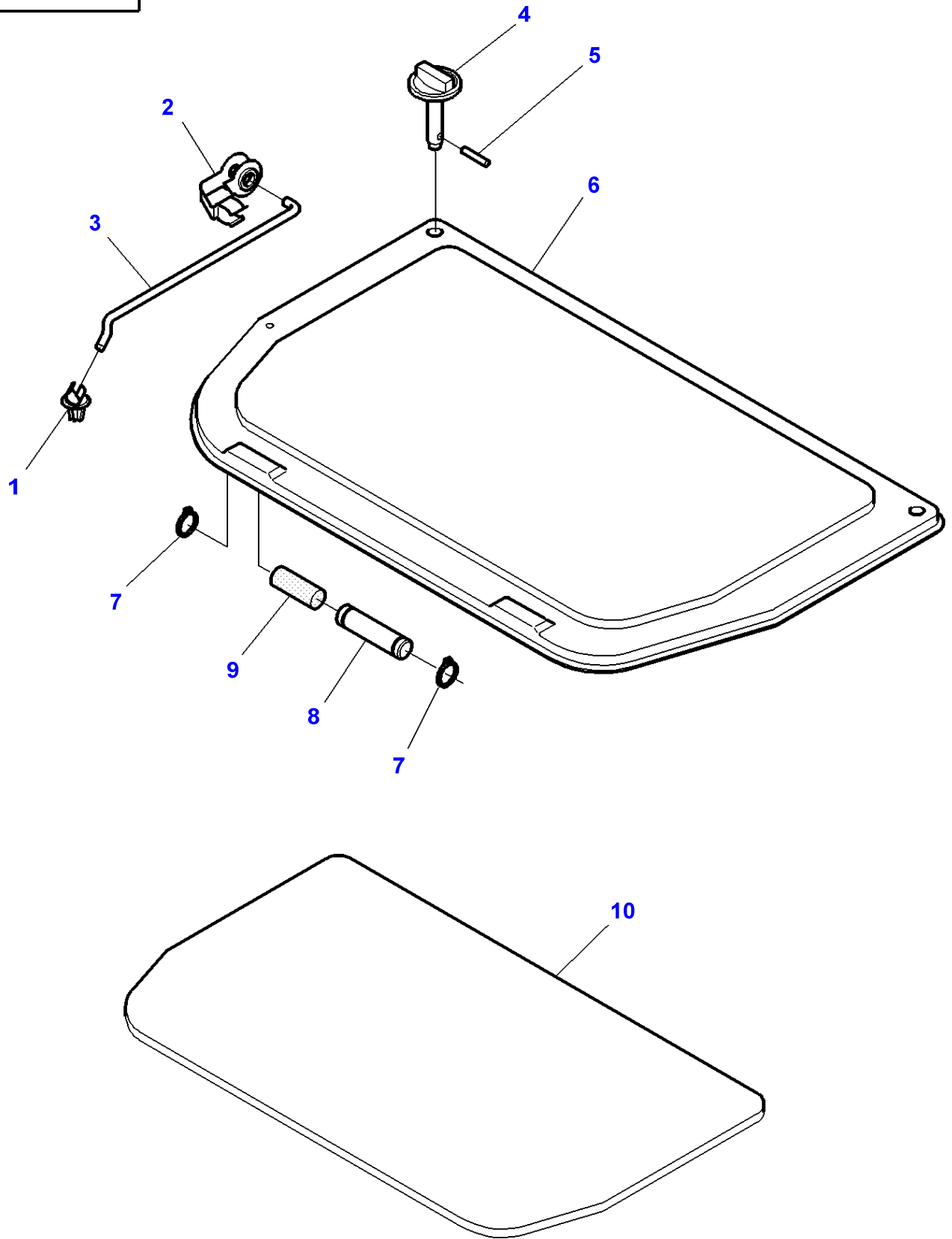

Massey Ferguson**MF 8160 TRACTOR - 1637286****1637286****Tractor Cab - Heating Hatchway****Page 110-0050**

Item	Part Number	Qty	Description	Comments
1	3385465M1	1	Pliers	
2	894225M1	1	Clip	
3	3713161M1	1	Stem	
4	3713160M91	2	Stem	
5	3006465X1	2	Roll Pin	
6	3712959M1	1	Trap	
7	3000261X1	4	Clip	
8	3303074M1	2	Clevis Pin	
9	3303077M1	2	Bush	
10	3784700M1	1	Foam	5MM For United States of America For Australia For South Africa

FOOTNOTE [A] FOR CAB 5016524 & 5016525**FOOTNOTE [B]** FOR CAB 5016526 & 5016527

1-AU43-600-B

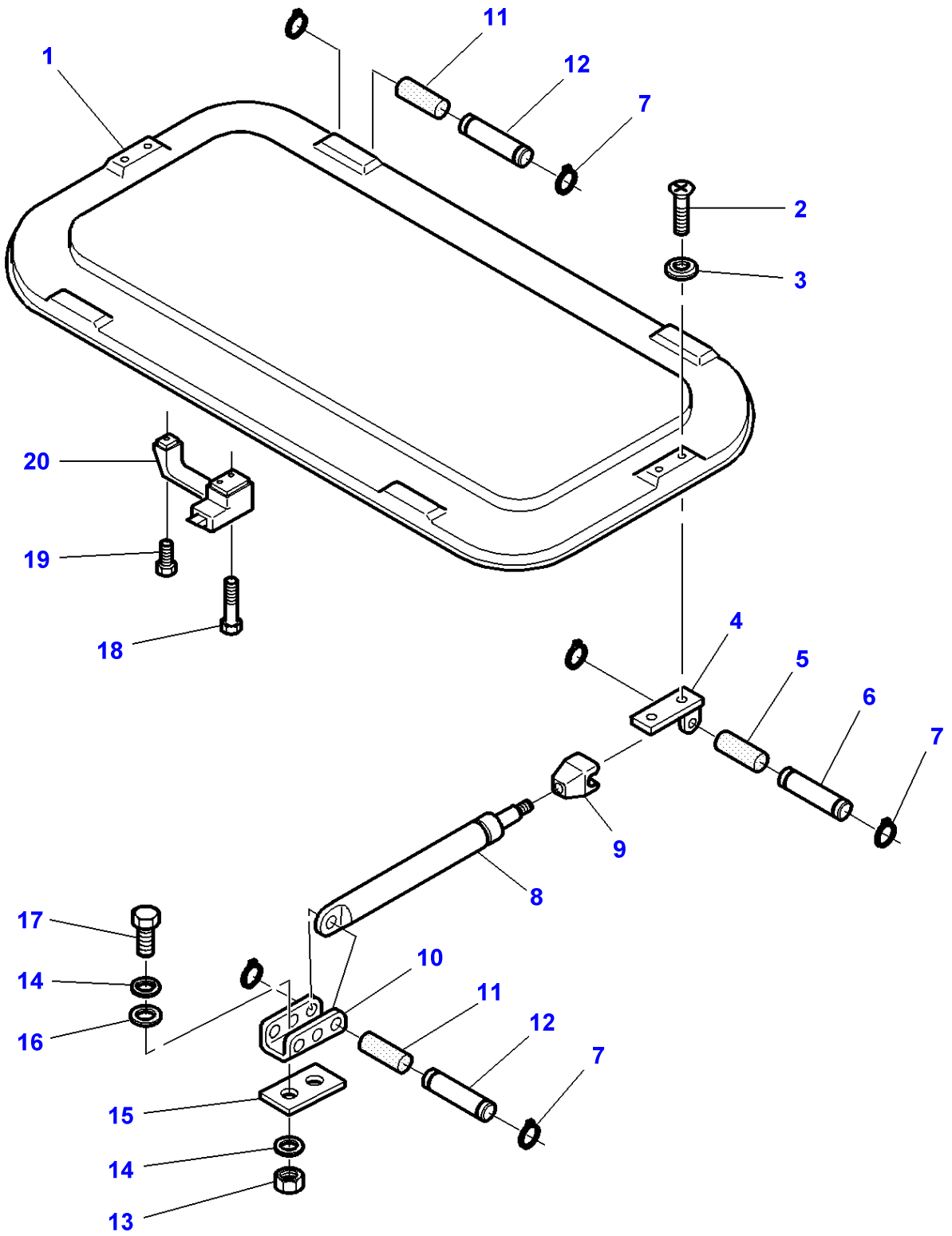

Massey Ferguson**MF 8160 TRACTOR - 1637286****1637286****Page 110-0055****Tractor Cab - Air Hatchway**

Item	Part Number	Qty	Description	Comments
1	3712960M1	1	Trap	
2	3009439X1	4	Screw	M8X16
3	3530168M1	4	Washer	
4	3580934M91	1	Support	Right Hand
	3580933M91	1	Support	Left Hand
5	3303076M1	2	Bush	
6	3303075M1	2	Clevis Pin	6X33
7	3000261X1	8	Clip	
8	3303021M91	2	Gas Strut	
9	3303019M3	1	Head	
10	3301743M1	2	Lock	
11	3303077M1	4	Bush	
12	3303074M1	4	Clevis Pin	6X38
13	339169X1	4	Nut	
14	390972X1	8	Washer Metric	
15	3385446M1	2	Gasket	
16	3301742M1	4	Washer	
17	339123X1	4	Hex. Sock. Screw	M8X20
18	1441967X1	1	Screw Metric	M6X45
19	395579X1	1	Screw Metric	M6X16
20	3388511M91	1	Handle	

FOOTNOTE [A] FOR CAB 5016524 & 5016525**FOOTNOTE [B]** FOR CAB 5016526 & 5016527

1-AU07-600-D

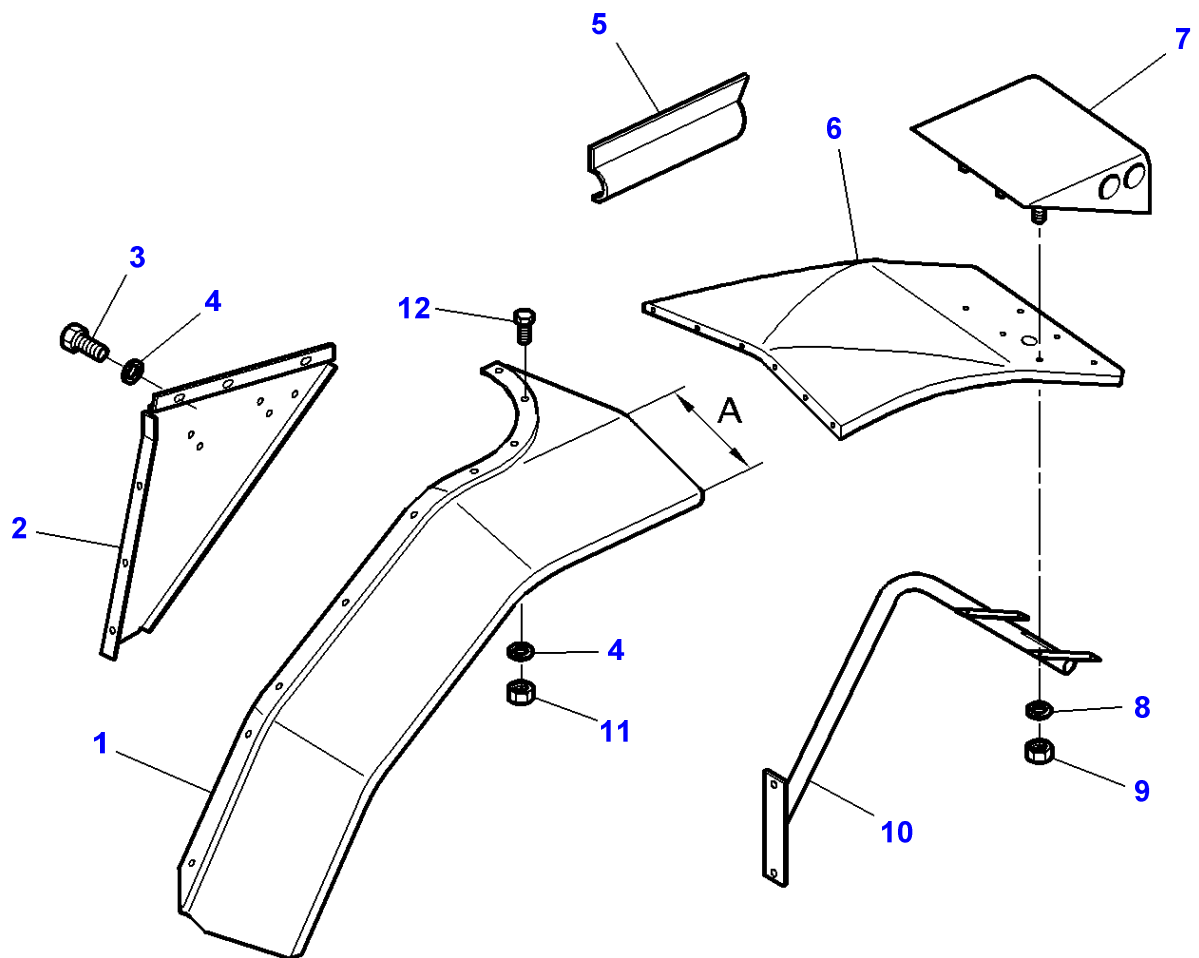

Tractor Cab - Fenders

Item	Part Number	Qty	Description	Comments
1	3713977M2	1	Fender	Right Hand A = 188MM
	3713976M2	1	Fender	Left Hand A = 188MM
2	3713978M3	1	Skirt	Right Hand
	3713979M3	1	Skirt	Left Hand
3	339123X1	20	Hex. Sock. Screw	M8 X 20
4	385361X1	18	Washer	Diameter 9 MM Diameter 17 MM Thickness 3,2 MM
	391039X1	50	Washer Metric	Diameter 9 MM Diameter 24 MM Thickness 2,18 MM
5	3778898M1	1	Protector	Right Hand
	3778897M1	1	Protector	Left Hand
6	3714249M1	1	Extension	Right Hand
	3714248M1	1	Extension	Left Hand
7	3712967M1	1	Case Assy	Right Hand
	3712968M2	1	Case Assy	Left Hand
	3714487M1	1	Case Assy	[B] Left Hand
8	391038X1	12	Washer	Diameter 6 MM Diameter 18 MM Thickness 1,5 MM
9	339030X1	12	Nut Metric	M6
10	3714427M2	1	Cowl	Right Hand
	3714428M2	1	Cowl	Left Hand
11	339169X1	28	Nut	M8
	394367X1	18	Locknut	[A] M8
12	339761X1	18	Hex. Sock. Screw	M8x25MM

FOOTNOTE [A] CHECK NUT

FOOTNOTE [B] WITH LICENCE PLATE

1-AU07-602-C

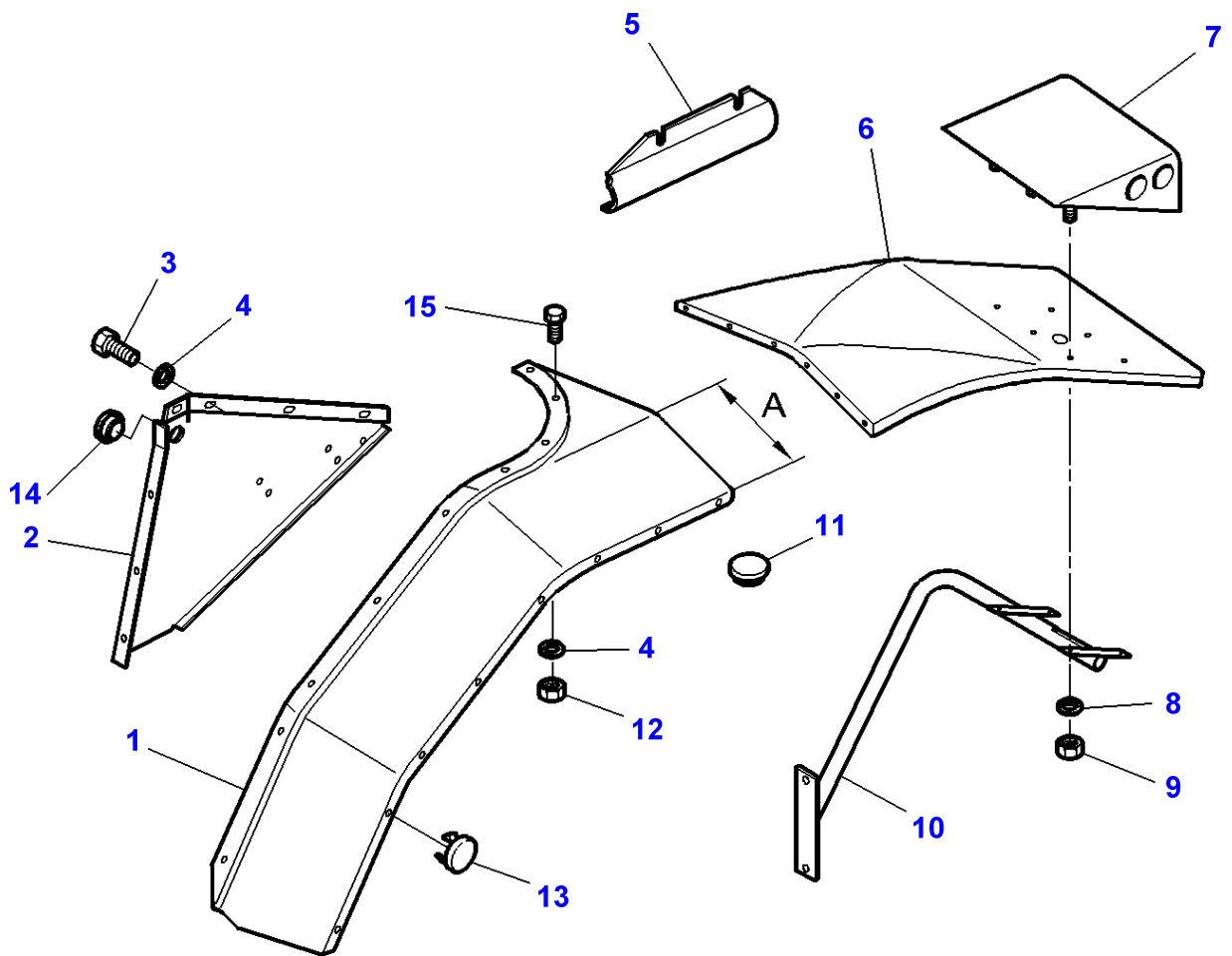

Tractor Cab - Fenders - Wide

Item	Part Number	Qty	Description	Comments
1	3712961M2	1	Fender	[E] Right Hand A = 286MM
	3712962M2	1	Fender	[E] Left Hand A = 286MM
	3714631M2	1	Fender	[B] Right Hand A = 286MM
	3714630M2	1	Fender	[B] Left Hand A = 286MM
2	3713429M2	1	Skirt	Right Hand
	3713428M2	1	Skirt	Left Hand
3	339123X1	X	Hex. Sock. Screw	M8 X 20
4	385361X1	18	Washer	Diameter 9X17X3,2MM
	391039X1	54	Washer Metric	Diameter 9X24X2,18MM
5	3714096M1	1	Protector	Right Hand
	3714097M1	1	Protector	Left Hand
6	3712963M1	1	Extension	Right Hand
	3712964M1	1	Extension	Left Hand
7	3712967M1	1	Case Assy	Right Hand
	3712968M2	1	Case Assy	Left Hand
	3714487M1	1	Case Assy	[D] Left Hand
8	391038X1	12	Washer	Diameter 6MM
9	339030X1	12	Nut Metric	M6
10	3714327M2	1	Cowl	Right Hand
	3714326M2	1	Cowl	Left Hand
11	1699748M1	19	Plug	[A] Diameter 9,5MM
	3778814M1	8	Plug	Diameter 11,5MM
12	339169X1	30	Nut	M8
	339367X1	18	Screw Metric	[C] M8
13	3714113M1	19	Plug	[A] Diameter 8,5MM Repairs and replaces 3714114M1 Up to Serial or Engine Number D110030 From Serial or Engine Number D108004
14	3580984M1	2	Grommet	Up to Serial or Engine Number 14-FEB-1996 From Serial or Engine Number 14-FEB-1996
	3777000M1	2	Grommet	From Serial or Engine Number 14-FEB-1996
15	339761X1	18	Hex. Sock. Screw	M8x25MM

FOOTNOTE [A] BLACK

FOOTNOTE [B] WITHOUT HOLES FIXING FOR EXTENSION

FOOTNOTE [C] CHECK NUT

FOOTNOTE [D] WITH LICENCE PLATE

FOOTNOTE [E] WITH HOLES FIXING FOR EXTENSION

1-AU07-603-B

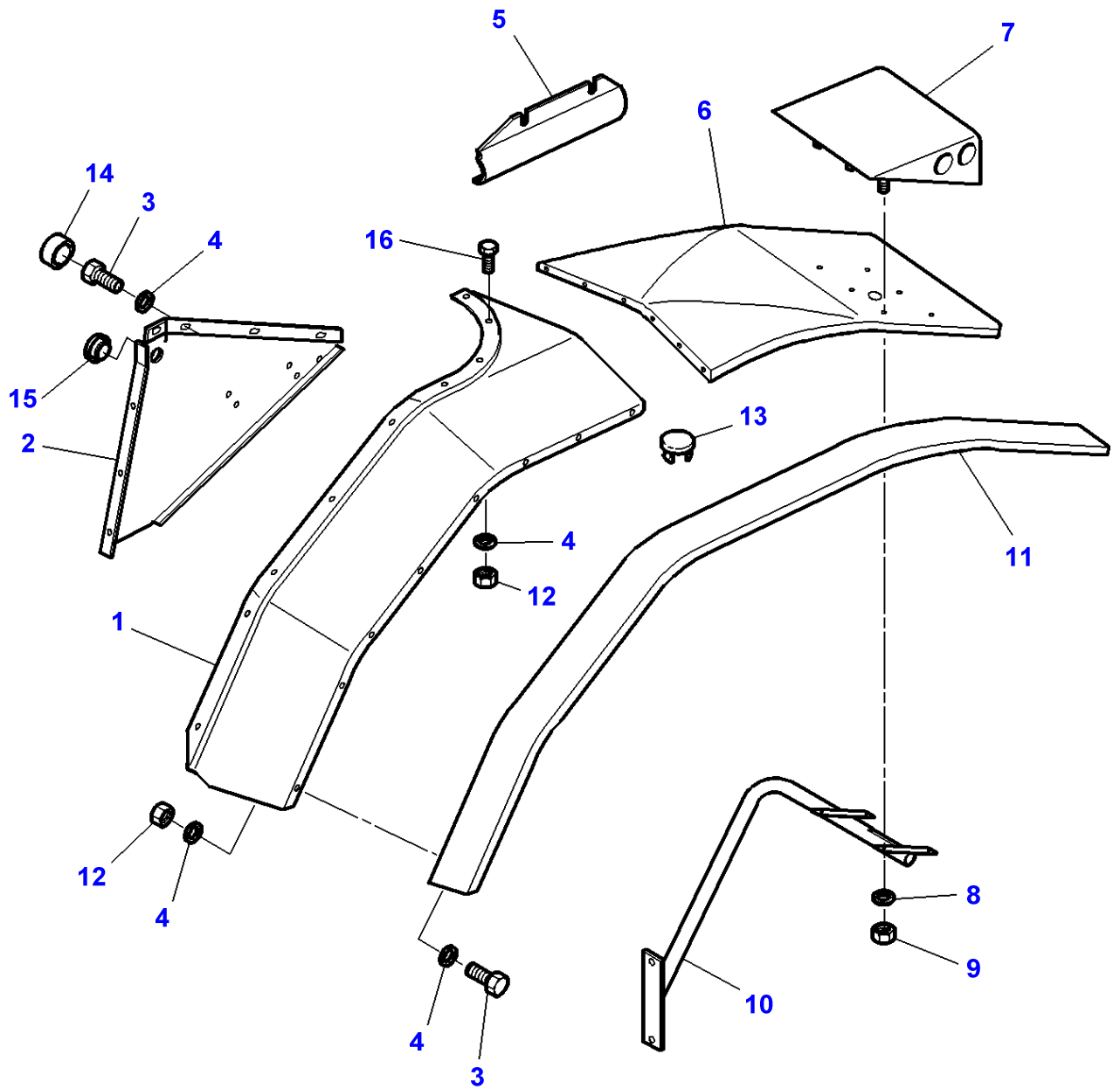

Tractor Cab - Fenders - Wide

Item	Part Number	Qty	Description	Comments
1	3712961M2	1	Fender	[D] Right Hand
	3712962M2	1	Fender	[D] Left Hand
2	3713429M2	1	Skirt	Right Hand
	3713428M2	1	Skirt	Left Hand
3	339123X1	49	Hex. Sock. Screw	M8 X 20
4	385361X1	70	Washer	Diameter 9X17X3,2MM
	391039X1	54	Washer Metric	Diameter 9X24X2,18MM
5	3714096M1	1	Protector	Right Hand
	3714097M1	1	Protector	Left Hand
6	3712963M1	1	Extension	Right Hand
	3712964M1	1	Extension	Left Hand
7	3712967M1	1	Case Assy	Right Hand
	3712968M2	1	Case Assy	Left Hand
	3714487M1	1	Case Assy	[C] Left Hand
8	391038X1	12	Washer	Diameter 6MM
9	339030X1	12	Nut Metric	M6
10	3714327M2	1	Cowl	Right Hand
	3714326M2	1	Cowl	Left Hand
11	3712969M1	1	Extension	Right Hand Width 130MM
	3712970M1	1	Extension	Left Hand Width 130MM
12	339169X1	35	Nut	M8
	394367X1	36	Locknut	[B] M8
13	1699748M1	19	Plug	[A] Diameter 9,5MM
	3714113M1	19	Plug	[A] Diameter 8,5 MM
14	3616277M1	1	Helmet	
15	3580984M1	2	Grommet	From Serial or Engine Number D108004 Up to Serial or Engine Number 14-FEB-1996
	3777000M1	2	Grommet	From Serial or Engine Number 14-FEB-1996
16	339761X1	36	Hex. Sock. Screw	

FOOTNOTE [A] BLACK

FOOTNOTE [B] CHECK NUT

FOOTNOTE [C] WITH LICENCE PLATE

FOOTNOTE [D] WITH HOLES FIXING FOR EXTENSION

1-AU19-600-B

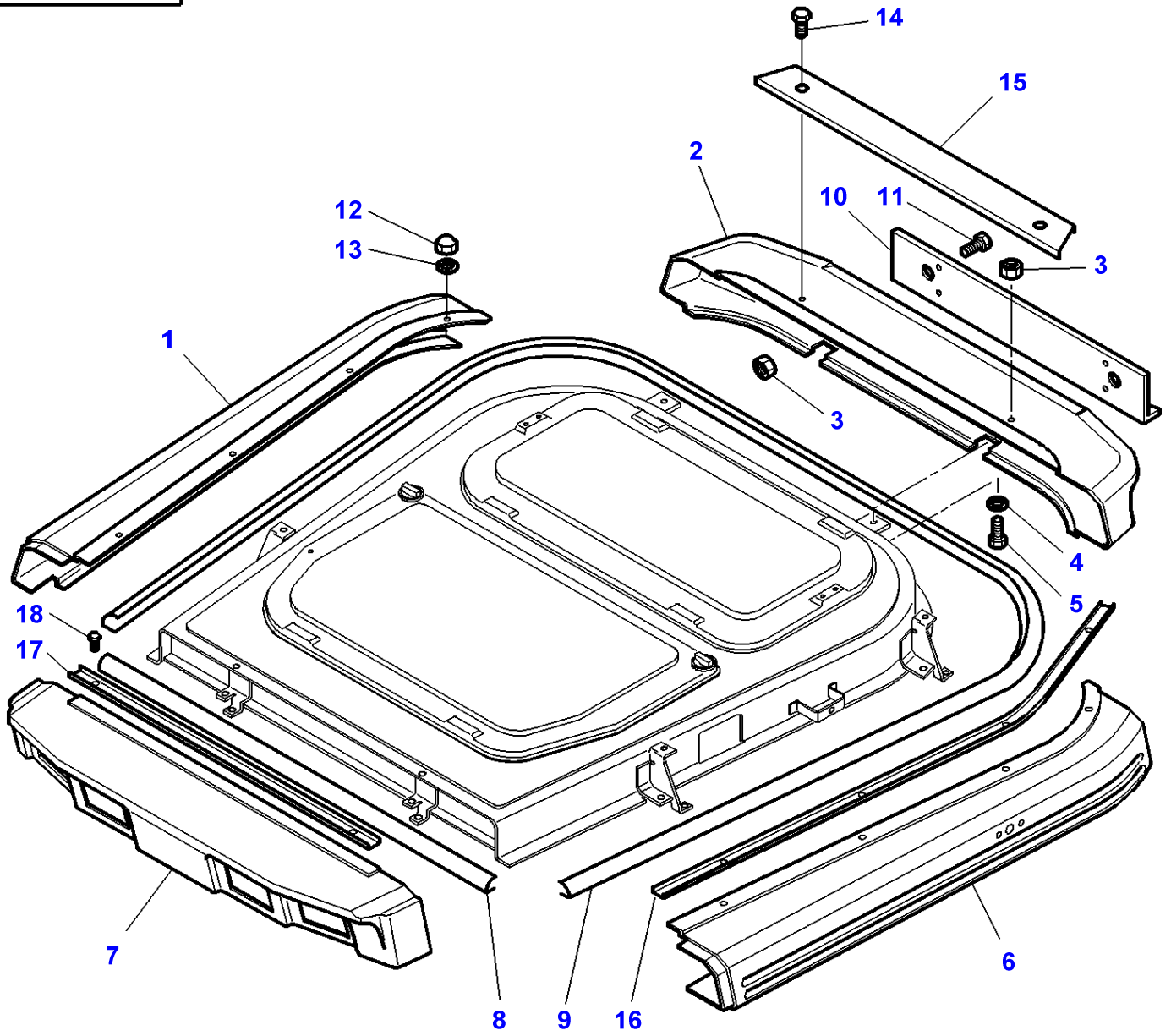

Tractor Cab - Cladding - Roof

Item	Part Number	Qty	Description	Comments
1	3903309M1	1	Facing	Up to Serial or Engine Number F135037 Right Hand
	3712833M2	1	Trim	From Serial or Engine Number F135038 Right Hand
2	3903310M1	1	Facing	Up to Serial or Engine Number F135037
	3712831M2	1	Visor	From Serial or Engine Number F135038
3	339030X1	12	Nut Metric	M6
4	391038X1	14	Washer	Diameter 6MM
5	339666X1	6	Hex. Sock. Screw	M6 X 20 Up to Serial or Engine Number D314033
	339666X1	4	Hex. Sock. Screw	M6X20 From Serial or Engine Number D314034
6	3903308M1	1	Facing	Up to Serial or Engine Number F135037 Left Hand
	3712832M1	1	Trim	From Serial or Engine Number F135038 Left Hand
7		1	Facing	See Page - Reference Number 120-0025/1
8	3714885M1	1	Gasket	Length 1050mm
9	3714884M1	1	Gasket	Length 3700mm
10	3715422M1	1	Deflector	From Serial or Engine Number D314034
11	391074X1	4	Hex. Sock. Screw	M6x12MM
12	3010594X1	8	Nut Metric	
13	3714123M1	8	Spacer	Up to Serial or Engine Number D314033
14	1441268X1	2	Screw Metric	M6X30 From Serial or Engine Number D314034
15	3715679M1	1	Profile	From Serial or Engine Number D314034
16	3715676M1	1	Profile	Right Hand From Serial or Engine Number D314034
	3715677M1	1	Profile	Left Hand From Serial or Engine Number D314034
17	3715678M1	1	Profile	From Serial or Engine Number D314034
18	339096X1	2	Bolt Metric	M6X35 Up to Serial or Engine Number D314033
	339804X1	2	Hex. Sock. Screw	M6X25 From Serial or Engine Number D314034

1-AU19-605-B

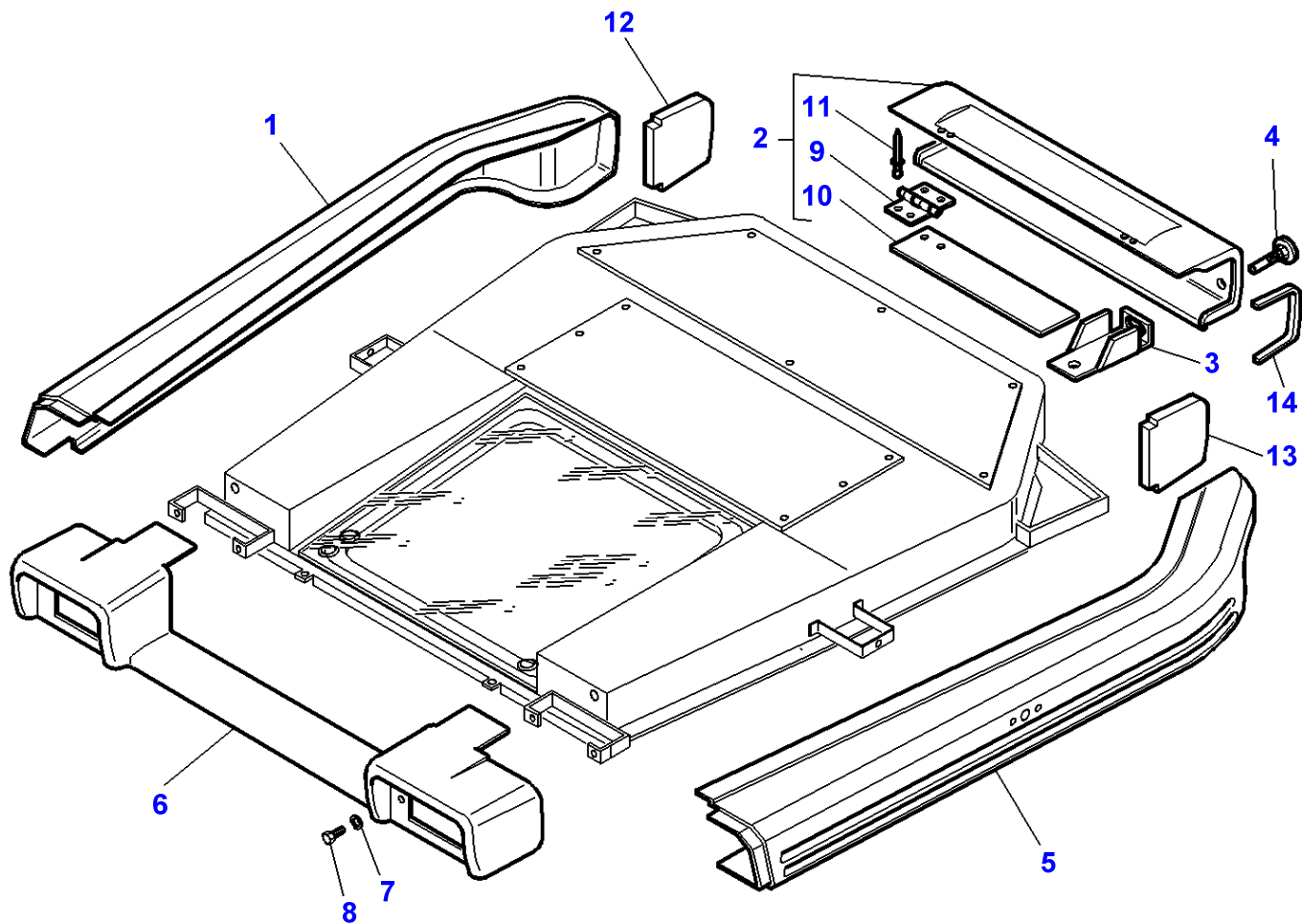

Massey Ferguson**MF 8160 TRACTOR - 1637286**

1637286

Tractor Cab - Cladding - High Visibility Roof

Page 110-0080

Item	Part Number	Qty	Description	Comments
1	3777399M1	1	Visor	Right Hand
2	3778744M91	1	Visor	
3	3778313M1	1	Support	Left Hand
	3778314M1	1	Support	Right Hand
4	3778784M1	2	Latch	
5	3777398M1	1	Visor	Left Hand
6	3777397M1	1	Visor	
7	391038X1	4	Washer	
8	339666X1	4	Hex. Sock. Screw	M6X20
9	3778703M1	2	Hinge	(2)
10	3778745M1	1	Reinforcement	(2)
11	3778746M1	4	Rivet	(2)
12	3778705M1	1	Pad	Right Hand
13	3778706M1	1	Pad	Left Hand
14	3778785M1	2	Gasket	25X20X230MM

1-AU19-601-C

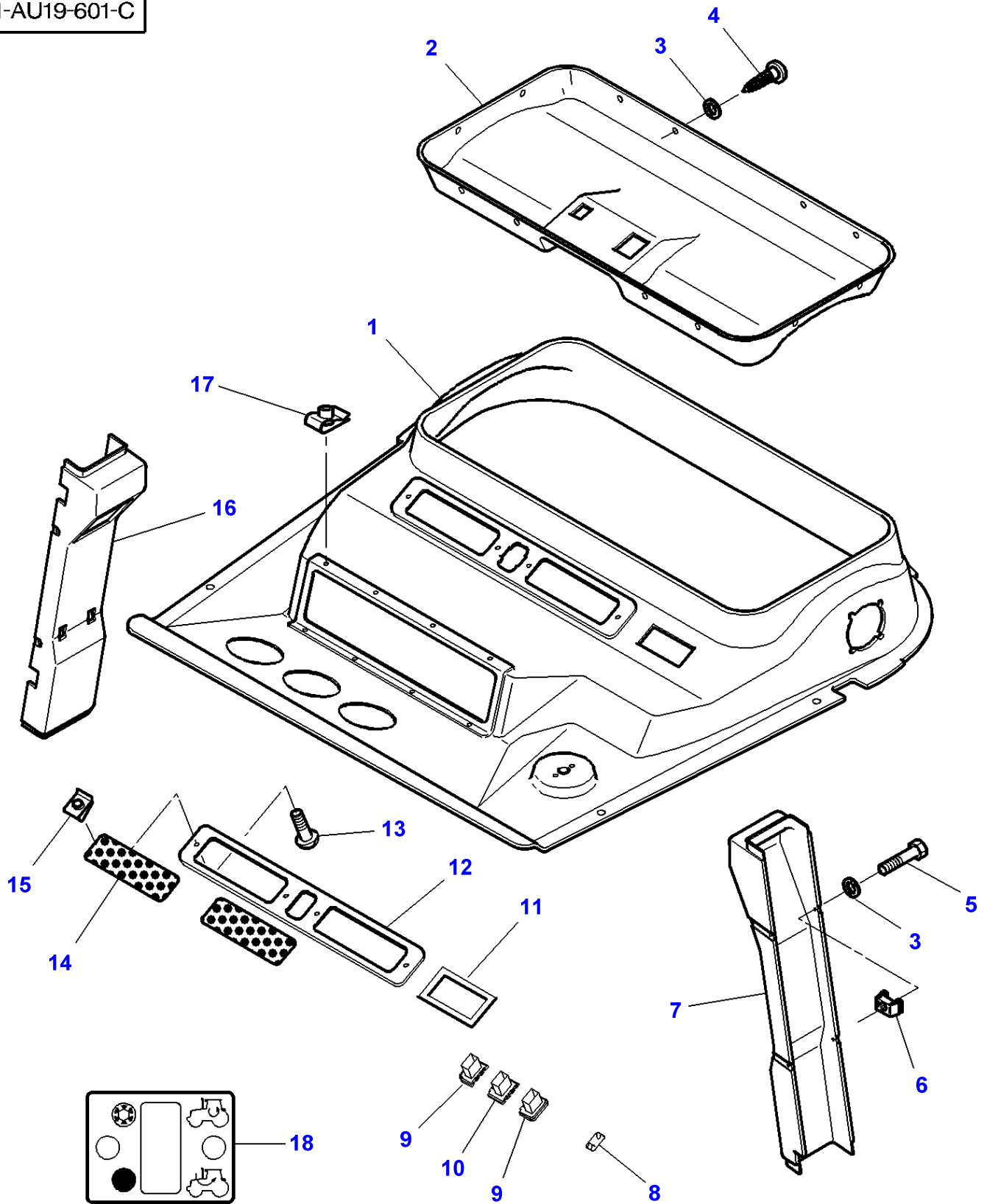

Item	Part Number	Qty	Description	Comments
1	3714075M2	1	Roof Covering	
2	3712606M1	1	Facing	
3	1427000M1	23	Washer	
4	3389854M1	15	Self Tap Screws	
5	3580257M1	8	Screw	M5 X 20
6	3615557M1	8	Boxnut	M5
7	3712752M5	1	Mounting	Left Hand
8	3713151M1	1	Tap	
9	3713153M1	2	Support	
10	3713152M1	1	Support	
11	3713621M1	1	Plate	
12	3712608M1	1	Cover	
13	3010506X1	4	Screw	
14	3712607M2	2	Grille	
15	3715142M1	4	Nut	Thickness 3/5MM
16	3712753M2	1	Mounting	Right Hand
	3713072M4	1	Mounting	[A] Right Hand
17	3715142M1	8	Nut	Thickness 3/5MM
	3388231M1	1	Nut	M5
	3389351M1	2	Nut	M10
18	3784594M1	1	Decal	For United States of America For Australia For South Africa

FOOTNOTE [A] WITHOUT DATATRONIC

FOOTNOTE [B] FOR CAB 5016524 & 5016525

1-AU19-604-A

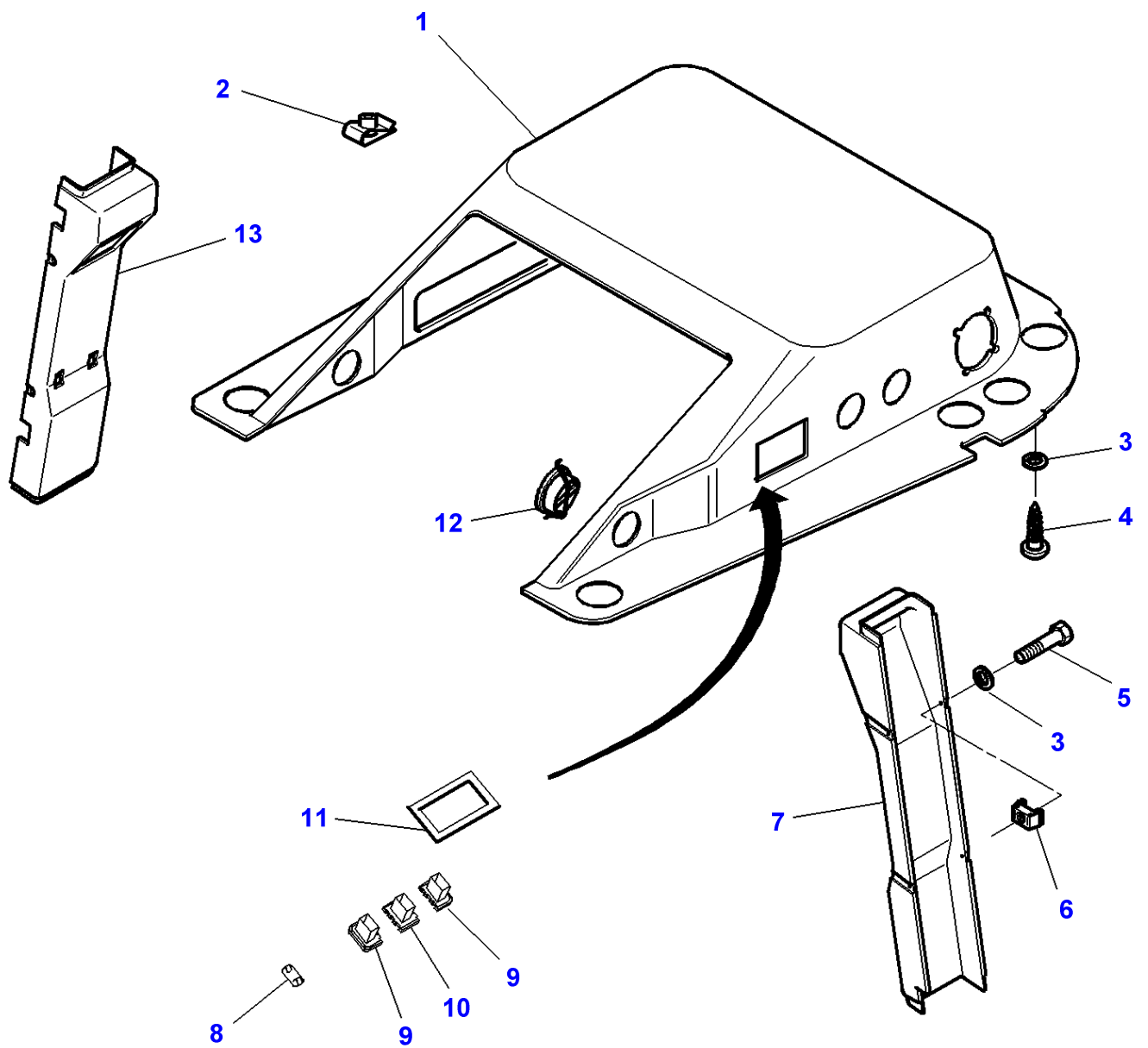

Massey Ferguson**MF 8160 TRACTOR - 1637286**

1637286

Tractor Cab - Cladding - Upper Components - High Visibility Roof

Page 110-0090

Item	Part Number	Qty	Description	Comments
1	3777402M1	1	Facing	
2	3715142M1	8	Nut	Thickness 3/5MM
3	1427000M1	X	Washer	
4	3389854M1	X	Self Tap Screws	
5	3580257M1	4	Screw	M5X20
6	3615557M1	4	Boxnut	M5
7	3712752M5	1	Mounting	Left Hand
8	3713151M1	1	Tap	
9	3713153M1	2	Support	
10	3713152M1	1	Support	
11	3778011M1	1	Support	
12	3807934M1	12	Vent	
13	3712753M2	1	Mounting	Right Hand
	3713072M4	1	Mounting	[A] Right Hand

FOOTNOTE [A] WITHOUT DATATRONIC

1-AU19-602-E

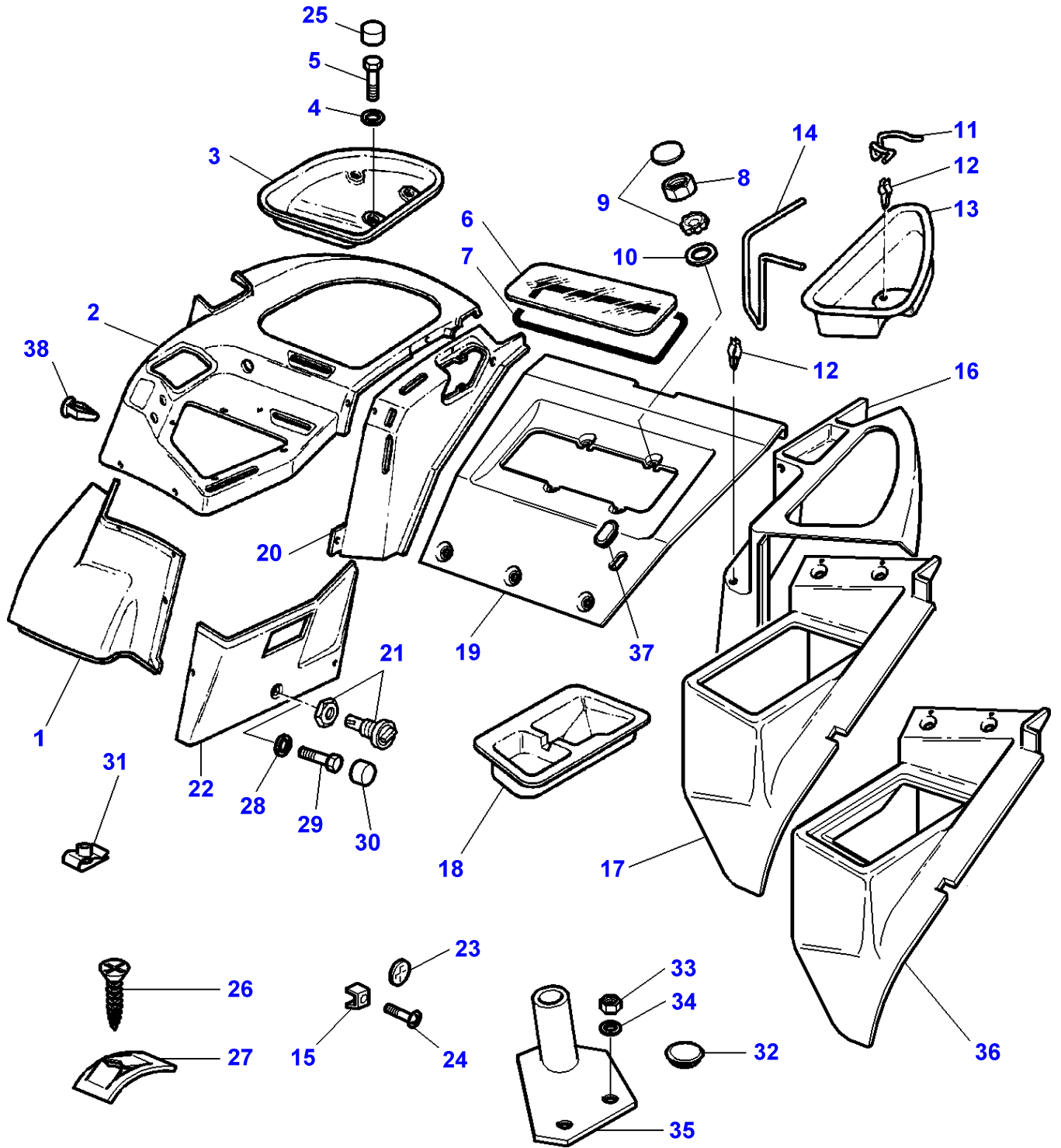

Tractor Cab - Cladding - Lower Component

Item	Part Number	Qty	Description	Comments
1	3712406M2	1	Plate Clamping	Right Hand
2	3712409M1	1	Plate Clamping	
3	3712410M1	1	Pocket	Right Hand
4	390597X1	1	Washer Metric	Diameter 10MM
5	339282X1	4	Screw Metric	M10 X 16
6	3714482M1	1	Window	
7	3714481M1	1	Gasket	
8	339169X1	4	Nut	
9	3619241M1	4	Button	
10	390972X1	4	Washer Metric	
11	3713500M2	1	Stem	
12	3713616M1	2	Clip	
13	3712414M1	1	Pocket	Left Hand
14	3713501M1	1	Stem	
15	3580062M1	8	Nut	M5
	3388231M1	15	Nut	[A] M5
16	3712412M1	1	Panel	
17	3712413M2	1	Panel	
18	3712925M1	1	Pocket	
19	3712421M2	1	Breech Plate	
20	3712408M1	1	Panel	
21	3618739M1	1	Button	Up to Serial or Engine Number D081018
22	3712407M1	1	Panel	
23	3714255M1	3	Clip	Up to Serial or Engine Number D199054
24	3010506X1	20	Screw	M5X16
	3010578X1	2	Screw	M5X10
25	3619609M1	4	Helmet	
26	3009656X1	1	Screw Metric	Up to Serial or Engine Number D199054 M4X8
27	3714529M1	4	Nut Special	From Serial or Engine Number D199055
28	3715991M1	1	Spacer	From Serial or Engine Number D081019
29	339123X1	1	Hex. Sock. Screw	From Serial or Engine Number D081019
30	3616277M1	1	Helmet	From Serial or Engine Number D081019
31	3715142M1	10	Nut	Thickness 3/5MM M5
	3715143M1	3	Nut	Thickness 0,5/4MM M5
32	3580982M1	1	Plug	[B]
33	339169X1	2	Nut	M8
34	339024X1	2	Washer Metric	
35	3714666M1	1	Support	
36	3715179M2	1	Panel	[C] From Serial or Engine Number F132046
37	3715170M1	1	Tap	
38	3780626M1	4	Tie	

FOOTNOTE [A] CHECK NUT

FOOTNOTE [B] WITHOUT ROTATING LIGHT

FOOTNOTE [C] WITHOUT SECONDARY SEAT

1-AU19-603-D

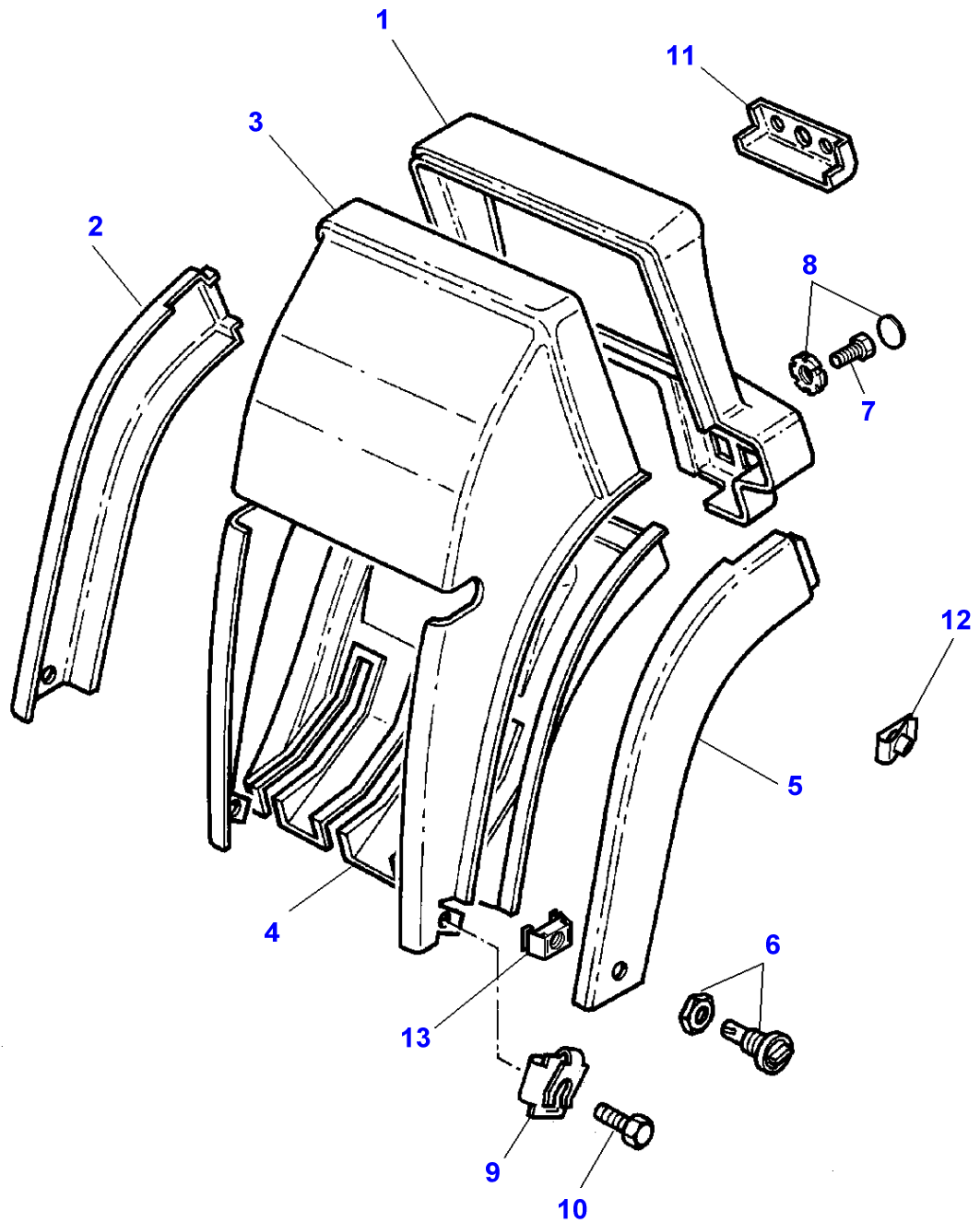

Tractor Cab - Cladding - Instrument Panel

Item	Part Number	Qty	Description	Comments
1	3712418M1	1	Plate Clamping	
2	3712420M1	1	Facing	Right Hand
3	3712416M1	1	Envelope	
4	3712417M1	1	Envelope	
5	3712419M1	1	Facing	Left Hand
6	3618739M1	2	Button	
7	339560X1	2	Hex. Sock. Screw	M6 X 16
8	3713550M1	2	Latch	
9	3388231M1	1	Nut	M5
10	3010506X1	6	Screw	M5 X 16
	3010578X1	3	Screw	M5X10
11	3714209M1	1	Plate	
12	3715142M1	2	Nut	Thickness 3/5MM
	3715143M1	1	Nut	Thickness 0,5/4MM
13	3618738M1	2	Clip	

FOOTNOTE [A] WITH MANUAL SHUTTLE SHIFT LEVERS LEFT HAND CONTROLS

MF 8160 TRACTOR - 1637286
1-AU19-606-B

1-AU19-606-B

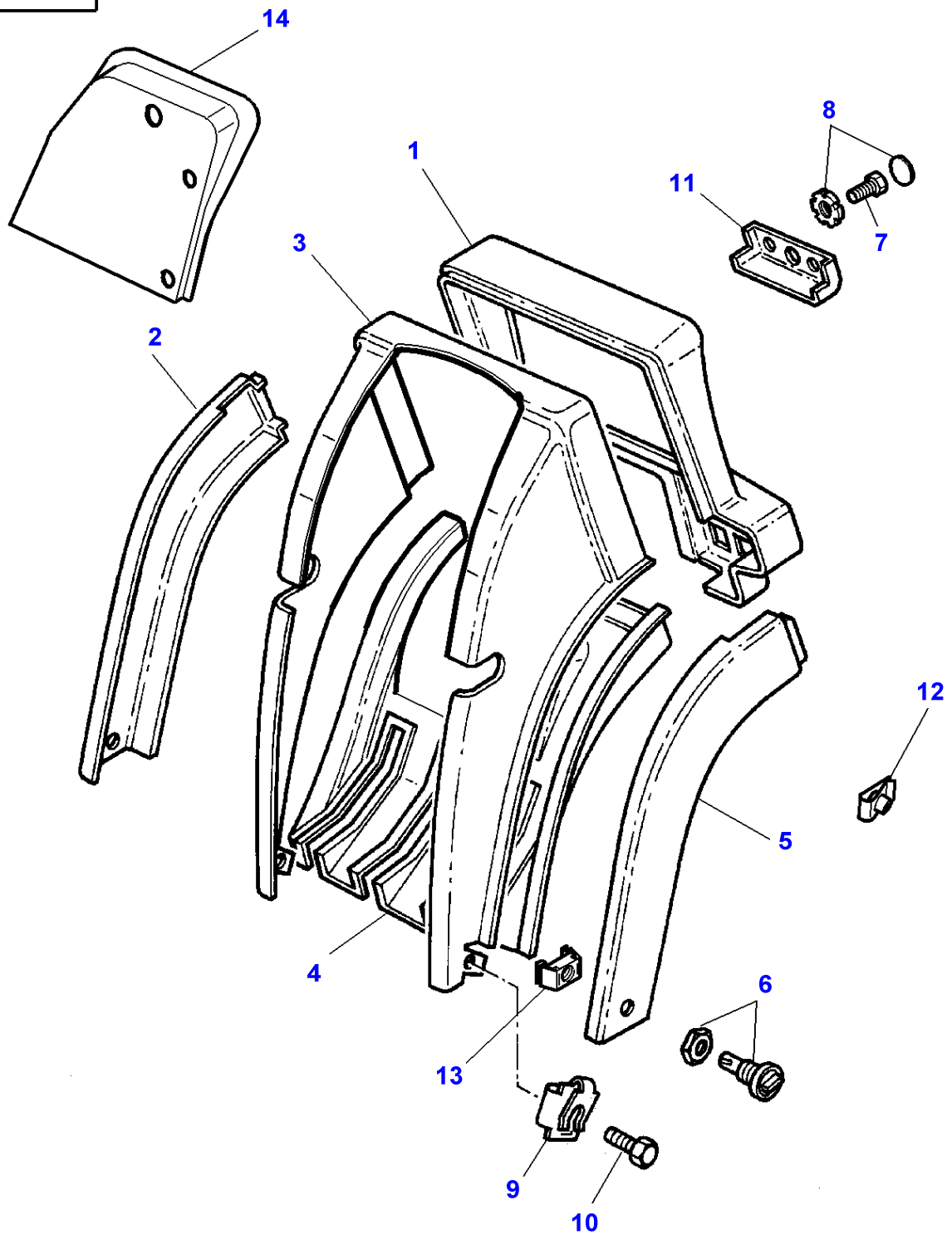

Item	Part Number	Qty	Description	Comments
2	3712420M1	1	Facing	Right Hand
3	3777604M1	1	Envelope	
4	3712417M1	1	Envelope	
5	3712419M1	1	Facing	Left Hand
6	3618739M1	1	Button	
7	339560X1	2	Hex. Sock. Screw	M6 X 16
8	3713550M1	2	Latch	
9	3388231M1	1	Nut	M5
10	3010506X1	6	Screw	M5 X 16
	3010578X1	3	Screw	M5X10
11	3714209M1	1	Plate	
12	3715142M1	2	Nut	Thickness 3/5MM
	3715143M1	1	Nut	Thickness 0,5/4MM
13	3618738M1	1	Clip	
14	3777606M1	1	Envelope	

FOOTNOTE [A] WITH MANUAL SHUTTLE SHIFT LEVERS LEFT HAND CONTROLS

1-AU11-600-B

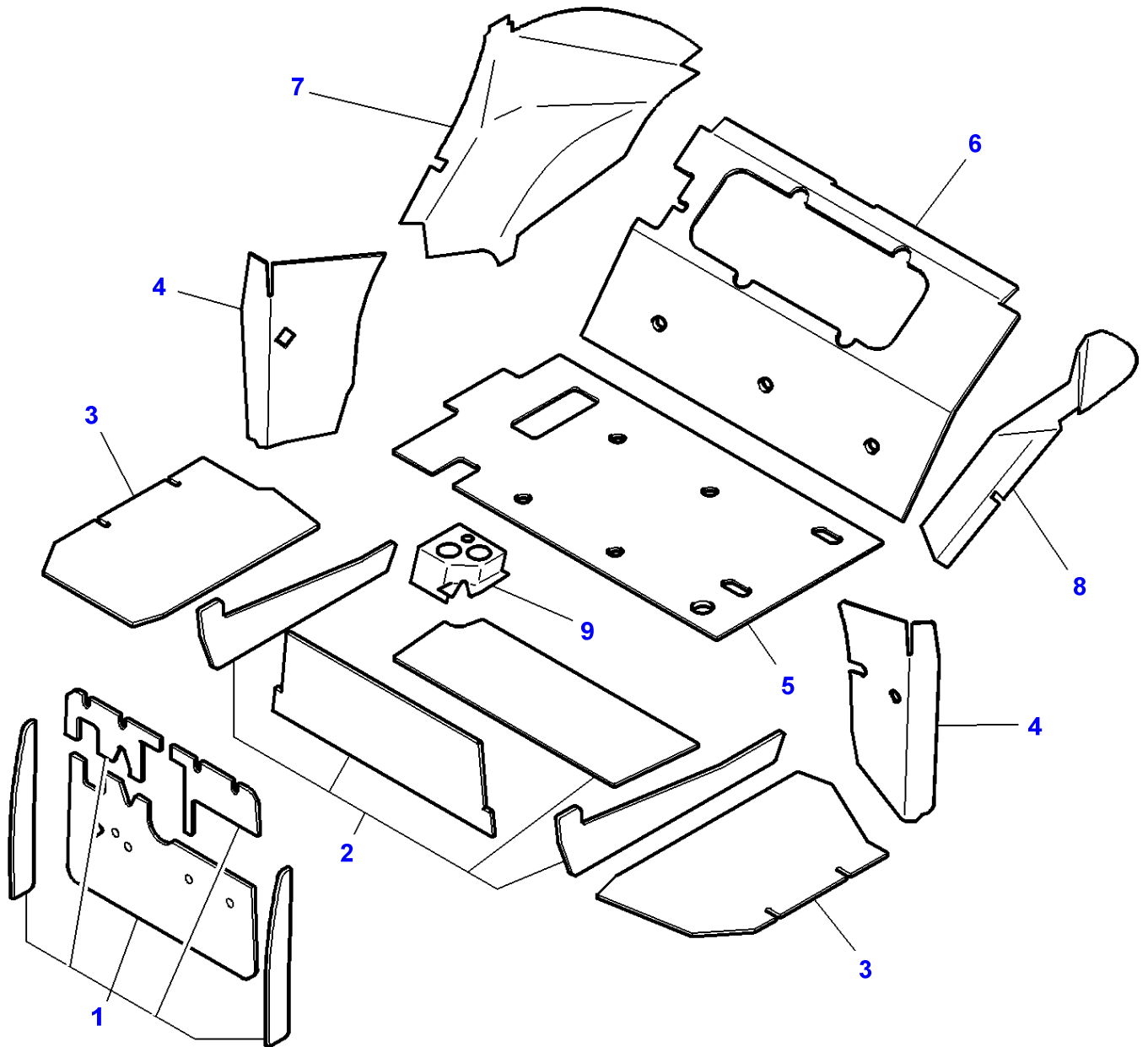

Tractor Cab - Cab Insulation

Item	Part Number	Qty	Description	Comments
1	3714448M94	1	Sound Reduction	[B]
	3713870M93	1	Sound Reduction	[A]
2	3713876M94	1	Sound Reduction	
3	3713881M92	1	Sound Reduction	
4	3713884M93	1	Sound Reduction	
5	3713899M3	1	Sound Reduction	
6	3713898M5	1	Sound Reduction	
7	3713897M5	1	Sound Reduction	Right Hand
8	3713896M5	1	Sound Reduction	Left Hand
9	3714210M1	1	Facing	

FOOTNOTE [A] WITH ASSISTED BRAKE

FOOTNOTE [B] WITH MECHANICAL BRAKES

MF 8160 TRACTOR - 1637286
1-AU11-601-C

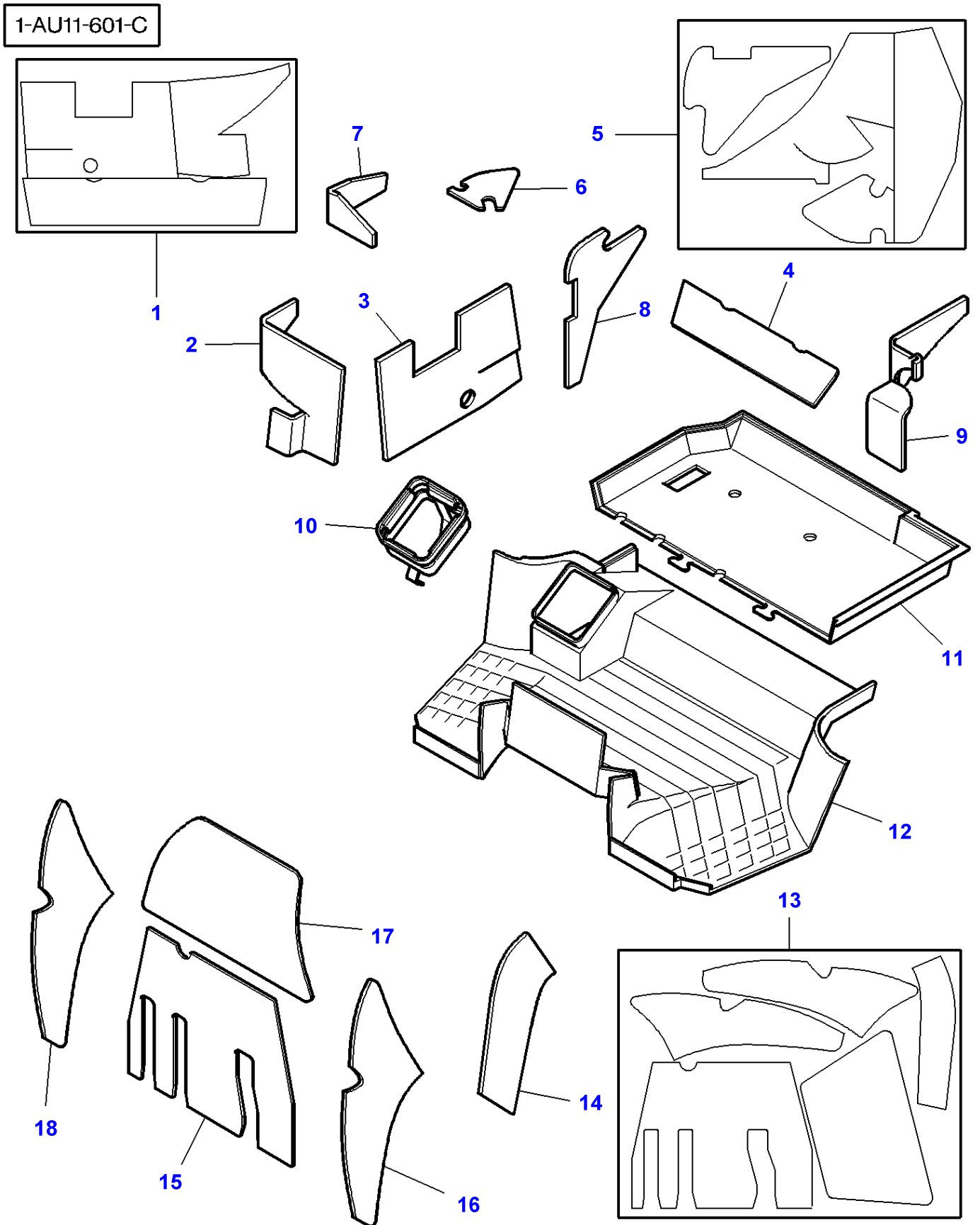

Tractor Cab - Cab Insulation

Item	Part Number	Qty	Description	Comments
1	3713887M93	1	Sound Reduction	
2		1	Sound Reduction	(1) Not serviced,order REF.1
3		1	Sound Reduction	(1) Not serviced,order REF.1
4		1	Sound Reduction	(1) Not serviced,order REF.1
5	3713892M93	1	Sound Reduction	
6		1	Sound Reduction	(5) Not serviced,order REF.5
7		1	Sound Reduction	(5) Not serviced,order REF.5
8		1	Sound Reduction	(5) Not serviced,order REF.5
9		1	Sound Reduction	(5) Not serviced,order REF.5
10	3712978M1	1	Support	
11	3712494M1	1	Mat	
12	3712493M2	1	Mat	
13	3713915M93	1	Sound Reduction	
14		1	Sound Reduction	(13) Not serviced,order REF.13
15		1	Sound Reduction	(13) Not serviced,order REF.13
16		1	Sound Reduction	(13) Not serviced,order REF.13
17		1	Sound Reduction	(13) Not serviced,order REF.13
18		1	Sound Reduction	(13) Not serviced,order REF.13

MF 8160 TRACTOR - 1637286
1-AU45-600-B

1-AU45-600-B

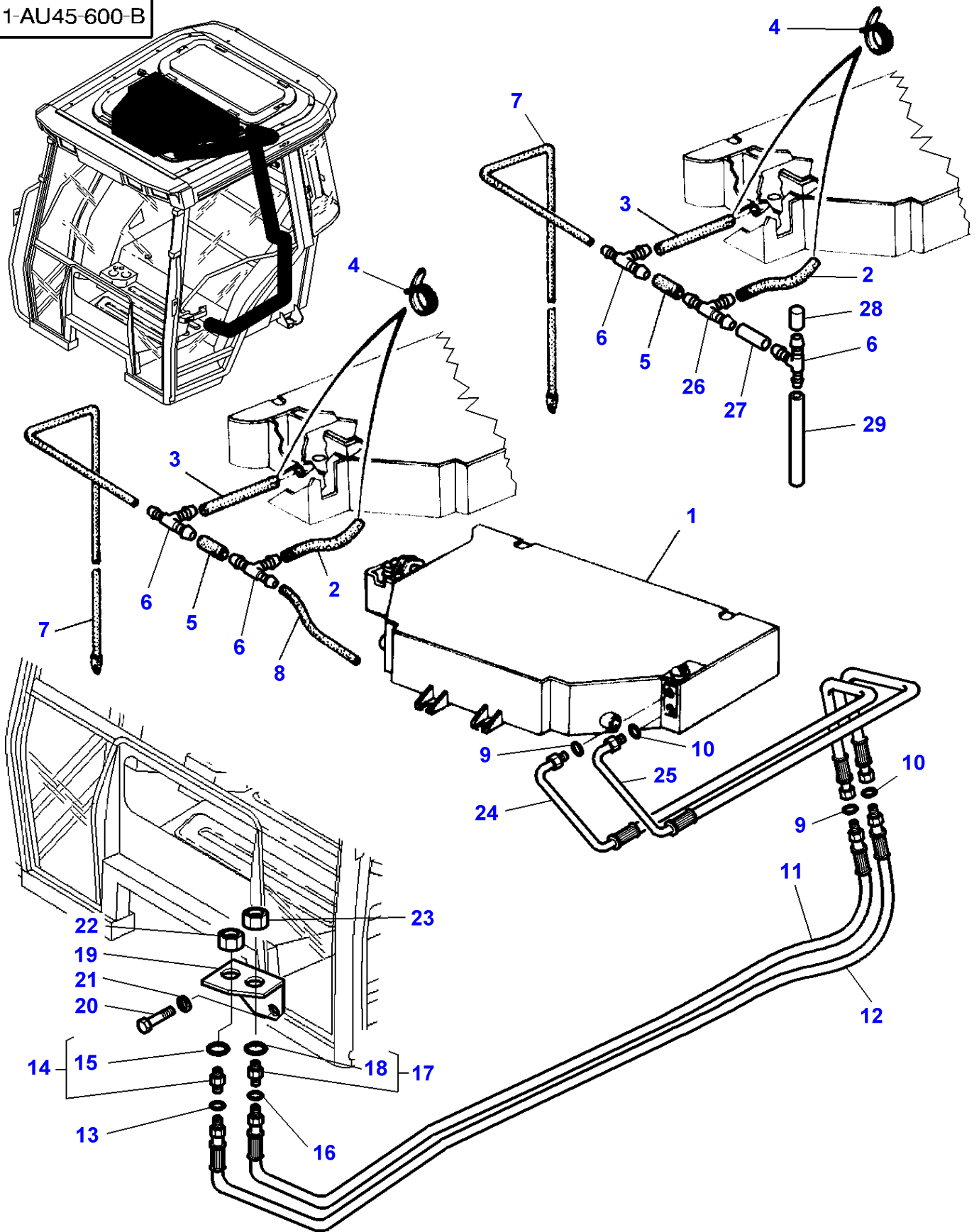

Massey Ferguson
MF 8160 TRACTOR - 1637286

Air Conditioner - Hose

Item	Part Number	Qty	Description	Comments
1	3713375M2	1	Air Conditioner	
2	3777614M1	2	Tube	Diameter 15,9-23MM Length 150MM
3	3777616M1	2	Hose	Diameter 15,9-23MM Length 195MM
4	3000483X1	4	Clamp	Diameter 12-22MM
5	3777613M1	2	Hose	Diameter 15,9-23MM Length 60MM
6	3388779M1	2	Union	Diameter 16-16-08MM
7	3713470M1	2	Hose	Diameter 08-12 Length 165MM
8	3581222M1	2	Tube	Diameter 8-12 Length 2000MM Up to Serial or Engine Number F105003
9	3010473X1	2	O Ring	
10	3010471X1	2	O Ring	
11	3714143M1	1	Hydr Hose	
12	3714246M1	1	Hydr Hose	
13	3010502X1	1	O Ring	
14	368544X1	1	Union	
15	3600218M1	1	Joint	(14)
16	3010474X1	1	O Ring	
17	368523X1	1	Union	
18	3600219M1	1	Joint	(17)
19	3713615M1	1	Support	
20	339124X1	2	Hex. Sock. Screw	M8X16
21	339374X1	2	Lock Washer	Up to Serial or Engine Number D129001
	390972X1	2	Washer Metric	From Serial or Engine Number D129002
22	1691973M1	1	Nut	
23	1691972M1	1	Nut	
24	3713462M1	1	Hydr Hose	
25	3714144M1	1	Hydr Hose	
26	3010683X1	2	Teepiece	Diameter 16-16-16MM From Serial or Engine Number F105004
27	3777741M1	2	Hose	Diameter 16MM Length 490MM From Serial or Engine Number F105004
28	3777737M1	2	Plug	From Serial or Engine Number F105004
29	3777744M1	2	Tube	Diameter 8MM Length 1500MM From Serial or Engine Number F105004

MF 8160 TRACTOR - 1637286
1-AU45-601-B

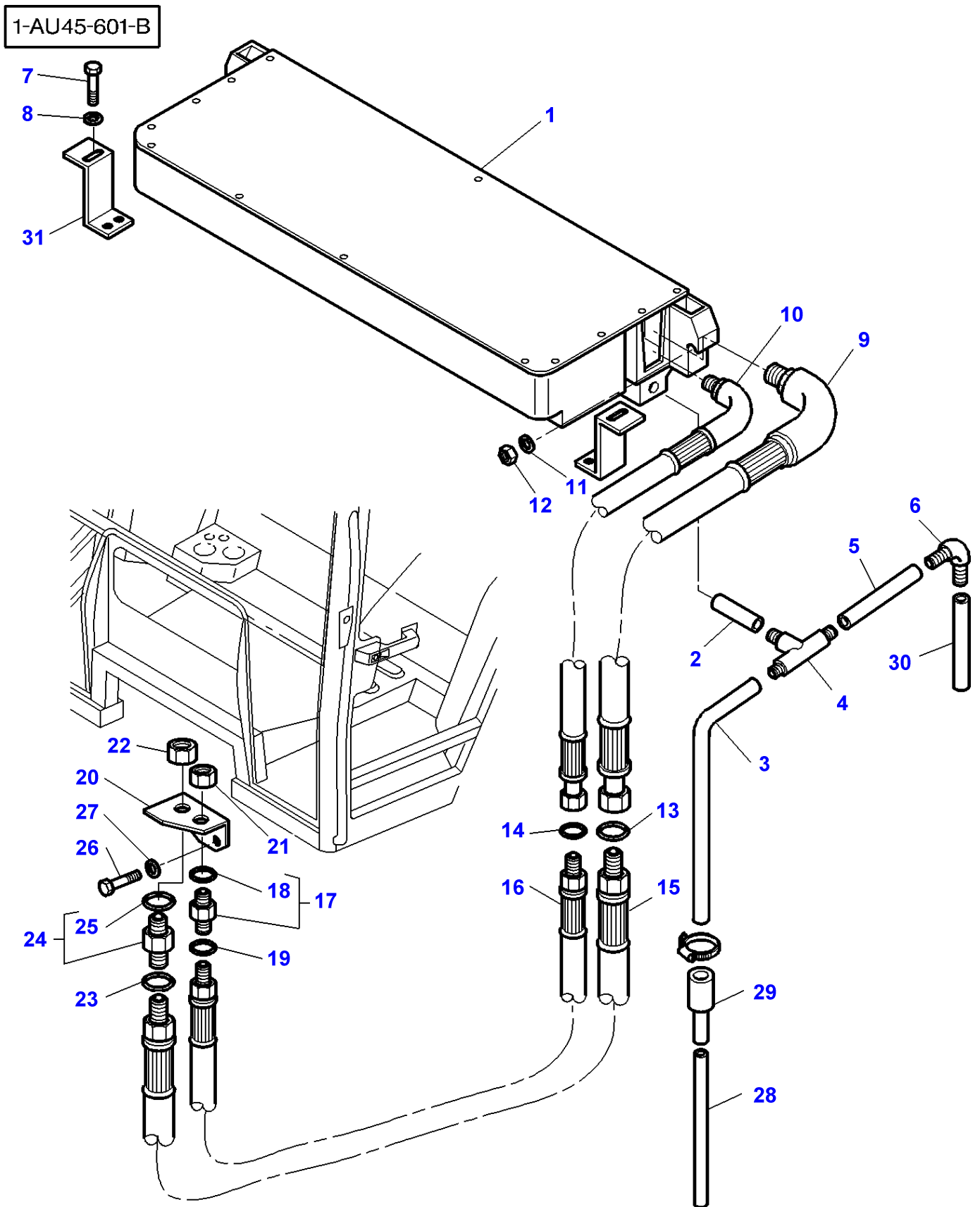

Massey Ferguson**MF 8160 TRACTOR - 1637286**

1637286

Air Conditioner - Hose - With High Visibility Roof - Up To G182026

Page 110-0125

Item	Part Number	Qty	Description	Comments
1	3778116M1	1	Air Conditioner	See Page - Reference Number 110-0170/1
2	3778100M1	1	Water Hose	Length 160MM
	3778101M1	1	Water Hose	Left Hand Length 115MM Right Hand
3	3778099M1	2	Water Hose	Length 900MM
4	3808640M1	2	Union	
5	3778101M1	2	Water Hose	Length 115MM
6	3778267M1	2	Union	
7	339124X1	2	Hex. Sock. Screw	
8	391039X1	2	Washer Metric	
9	3777707M1	1	Hydr Hose	
10	3777708M1	1	Hydr Hose	
11	391039X1	2	Washer Metric	
12	390345X1	2	Nut Metric	
13	3010471X1	1	O Ring	
14	3010473X1	1	O Ring	
15	3714246M1	1	Hydr Hose	
16	3714143M1	1	Hydr Hose	
17	368523X1	1	Union	
18	3600219M1	1	Joint	(17)
19	3010474X1	1	O Ring	
20	3713615M1	1	Support	
21	1691972M1	1	Nut	
22	1691973M1	1	Nut	
23	3010502X1	1	O Ring	
24	368544X1	1	Union	
25	3600218M1	1	Joint	(24)
26	339124X1	2	Hex. Sock. Screw	M8X16
27	339374X1	2	Lock Washer	
28	3778363M1	2	Tube	Length 1000MM
29	3778107M1	2	Union	
30	3778100M1	2	Water Hose	Length 160MM
31	3778321M1	2	Strap	

1-AU45-603-A

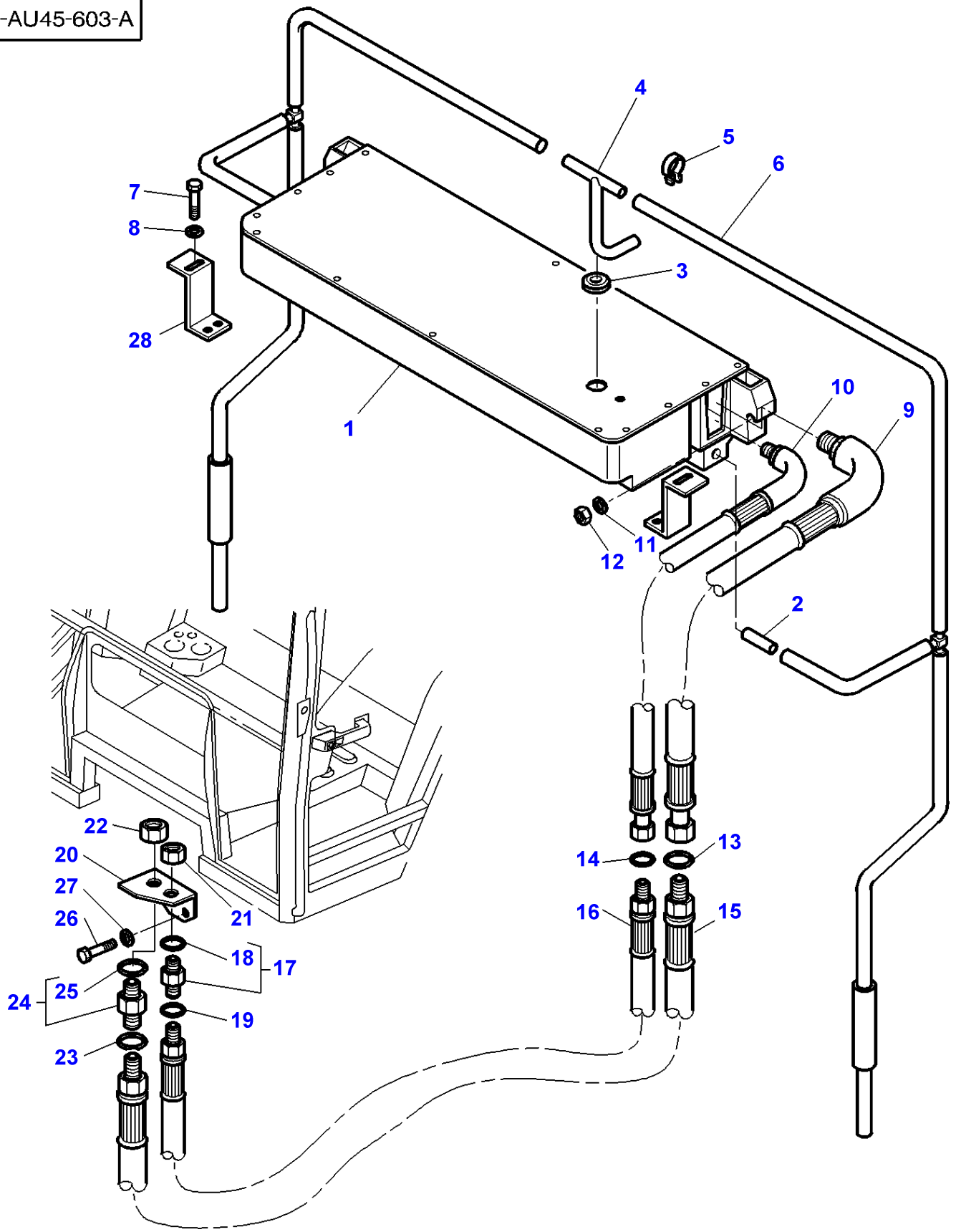

Massey Ferguson**MF 8160 TRACTOR - 1637286**

1637286

Air Conditioner - Hose - With High Visibility Roof - From G182027

Page 110-0130

Item	Part Number	Qty	Description	Comments
1	3778116M4	1	Air Conditioner	See Page - Reference Number 110-0170/1
2	3778100M1	1	Water Hose	Length 160MM
	3778101M1	1	Water Hose	Left Hand Length 115MM Right Hand
3	3714694M1	1	Grommet	
4	3779905M2	1	Teepiece	
5	3779906M1	1	Clamp	
6	3779892M91	1	Tube	Left Hand
	3779893M91	1	Tube	Right Hand
7	339124X1	2	Hex. Sock. Screw	
8	391039X1	2	Washer Metric	
9	3777707M1	1	Hydr Hose	
10	3777708M1	1	Hydr Hose	
11	391039X1	2	Washer Metric	
12	390345X1	2	Nut Metric	
13	3010471X1	1	O Ring	
14	3010473X1	1	O Ring	
15	3714246M1	1	Hydr Hose	
16	3714143M1	1	Hydr Hose	
17	368523X1	1	Union	
18	3600219M1	1	Joint	(17)
19	3010474X1	1	O Ring	
20	3713615M1	1	Support	
21	1691972M1	1	Nut	
22	1691973M1	1	Nut	
23	3010502X1	1	O Ring	
24	368544X1	1	Union	
25	3600218M1	1	Joint	(24)
26	339124X1	2	Hex. Sock. Screw	M8X16
27	339374X1	2	Lock Washer	
28	3778321M1	2	Strap	

1-AU13-600-D

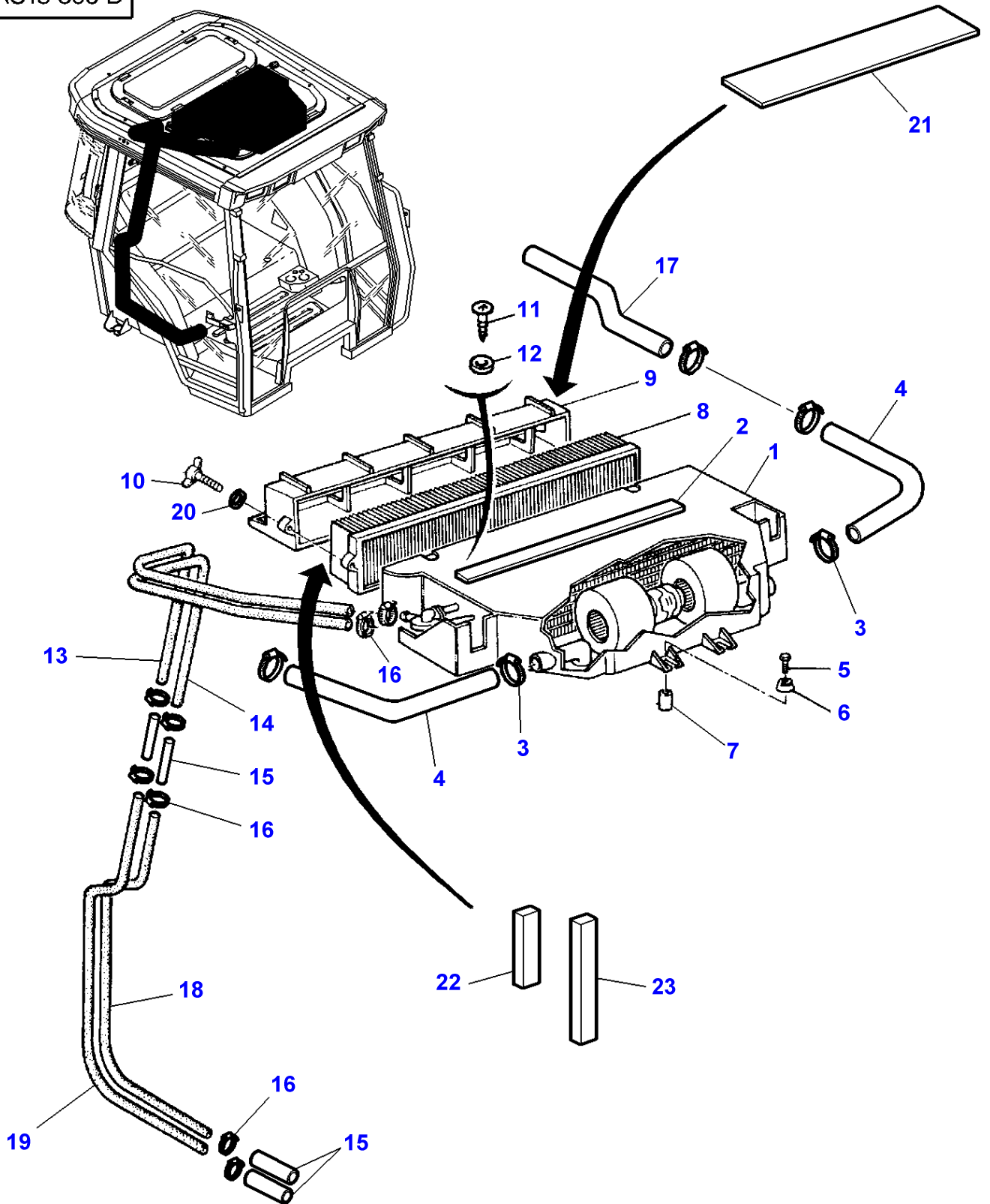

Tractor Cab - Heater Hoses

Item	Part Number	Qty	Description	Comments
1	3713375M2	1	Air Conditioner	[A]
	3713374M1	1	Boot	[B]
2	3713745M1	1	Gasket	15X05X1950
3	338616X1	8	Hose Clip	Diameter 32X50
4	3387515M1	2	Hose	
5	339009X1	4	Hex. Sock. Screw	M8X35
6	3387512M1	8	Buffer	
7	3387513M1	4	Spacer	
8	3388840M2	1	Cab Filter	
9	3388743M1	1	Frame Assy	
10	3388758M2	2	Wingbolt	M6X60
11	339112X1	1	Screw Metric	M4X12
12	3001856X1	1	Washer Metric	
13	3714872M1	1	Hose	Length 1000MM
14	3714871M1	1	Hose	Length 900MM
15	3713469M1	4	Tube	
16	3019564X1	8	Hose Clip	Diameter 16-27
17	3713461M1	2	Hose	
18	3779739M1	1	Hose	Length 1670 MM Replace and repair. Old not interchangeable with new 3387947M1
19	3714873M1	1	Hose	Length 2350MM
20	391038X1	2	Washer	
21	3778497M2	1	Foam	915X150X12MM
22	3778658M1	1	Gasket	38X13X60MM
23	3778659M1	1	Gasket	38X13X80MM

FOOTNOTE [A] WITH CONDITIONED AIR

FOOTNOTE [B] WITHOUT CONDITIONED AIR

1-AU13-601-C

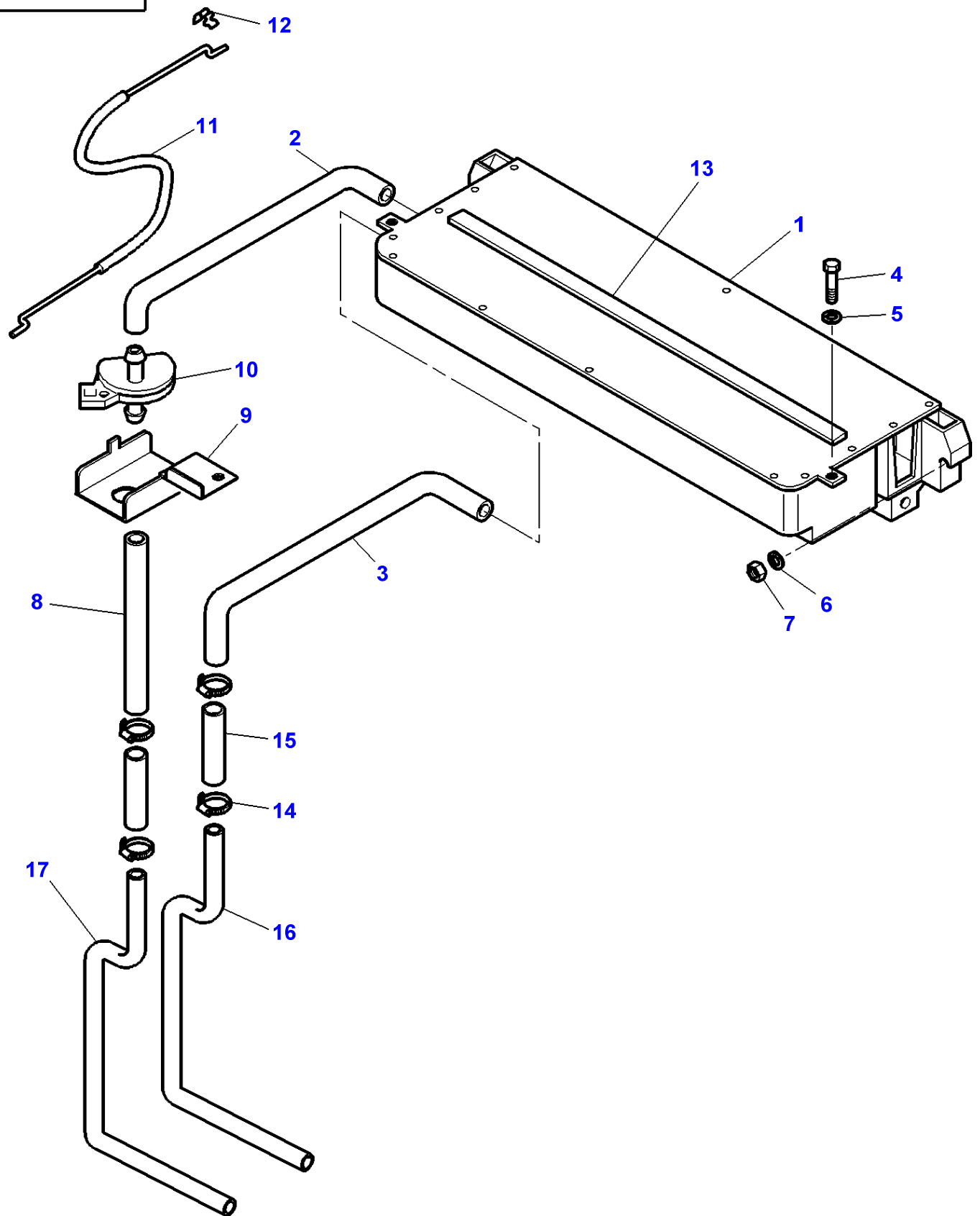

Massey Ferguson**MF 8160 TRACTOR - 1637286****1637286****Tractor Cab - Heater Hoses - With High Visibility Roof****Page 110-0140**

Item	Part Number	Qty	Description	Comments
1	3778116M4	1	Air Conditioner	[A] See Page - Reference Number 110-0170/1
	3778115M2	1	Heater	[B] See Page - Reference Number 110-0155/1
2	3777712M1	1	Hose	
3	3777711M1	1	Hose	
4	339124X1	2	Hex. Sock. Screw	
5	391039X1	2	Washer Metric	
6	391039X1	2	Washer Metric	
7	390345X1	2	Nut Metric	
8	3778361M1	1	Water Hose	Length 500MM
9	3778366M2	1	Support	
10	1694047M1	1	Cock	
11	3902700M1	1	Cable	
12	1696477M1	1	Clip	
13	3713745M1	1	Gasket	15X05X1950
14	3000483X1	4	Clamp	
15	3713469M1	2	Tube	
16	3779739M1	1	Hose	Length 1670MM
17	3714873M1	1	Hose	Length 2350MM

FOOTNOTE [A] WITH CONDITIONED AIR**FOOTNOTE [B]** WITHOUT CONDITIONED AIR

1-AU12-608-A

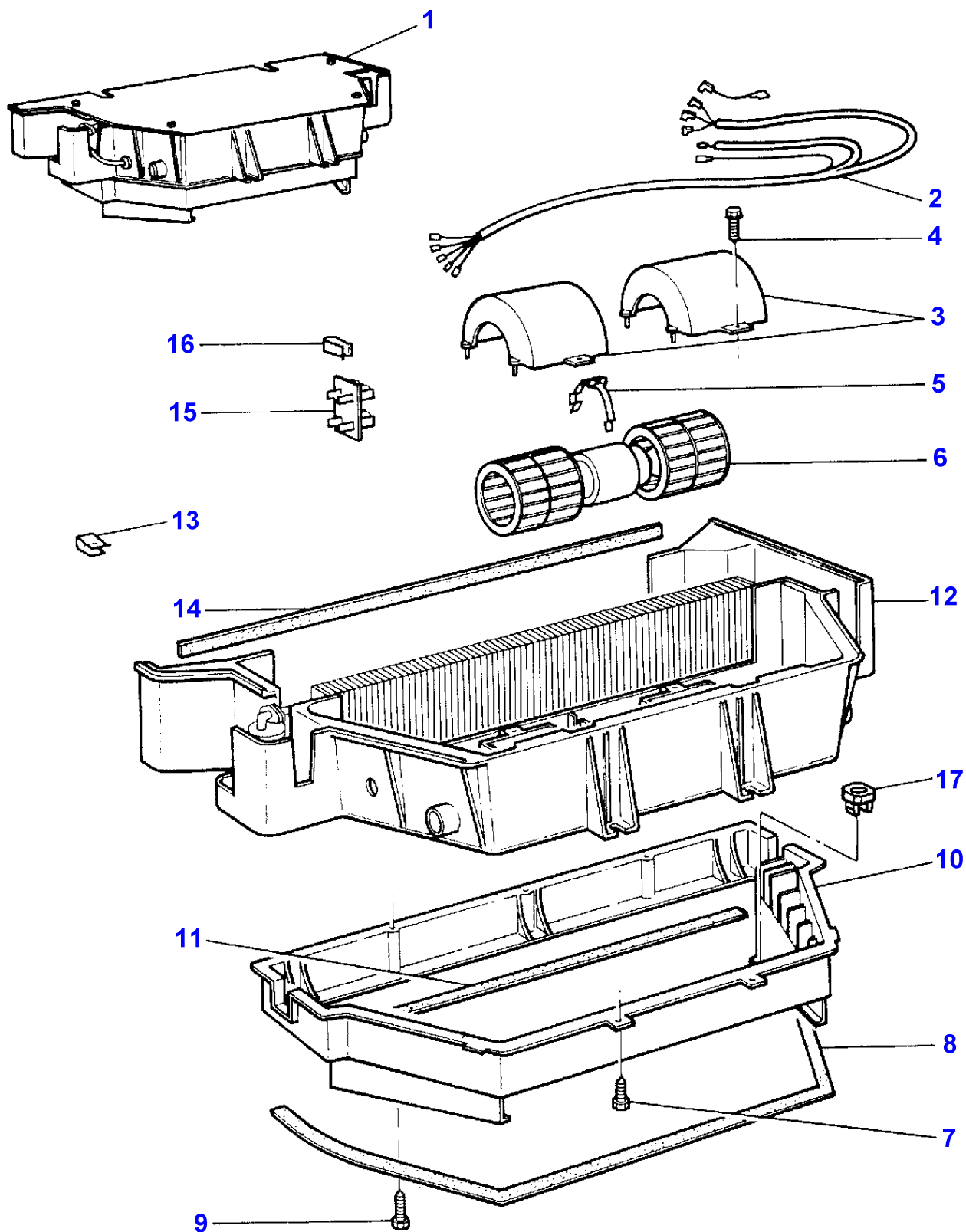

Massey Ferguson**MF 8160 TRACTOR - 1637286**

1637286

Tractor Cab - Heater

Page 110-0145

Item	Part Number	Qty	Description	Comments
1	3713374M1	1	Boot	
2	3310850M1	1	Harness	(1)
3	3310833M1	2	Cover	(1)
4	3310837M1	4	Screw	(1)
5	3902320M1	1	Strap	(1)
6	3310831M91	1	Motor	(1)
7	3310837M1	6	Screw	(1)
8	3902322M1	1	Foam	(1)
9	3310841M1	3	Screw	(1)
10	3310840M1	1	Housing	(1)
11	3310843M1	1	Foam	(1)
12	3310848M1	1	Housing	(1)
13	3310842M1	9	Strap	(1)
14	3310849M1	1	Foam	(1)
15	3304510M92	1	Resistor	(1)
16	3310834M1	1	Strap	(1)
17	3583649M1	1	Nut Special	

1-AU12-603-A

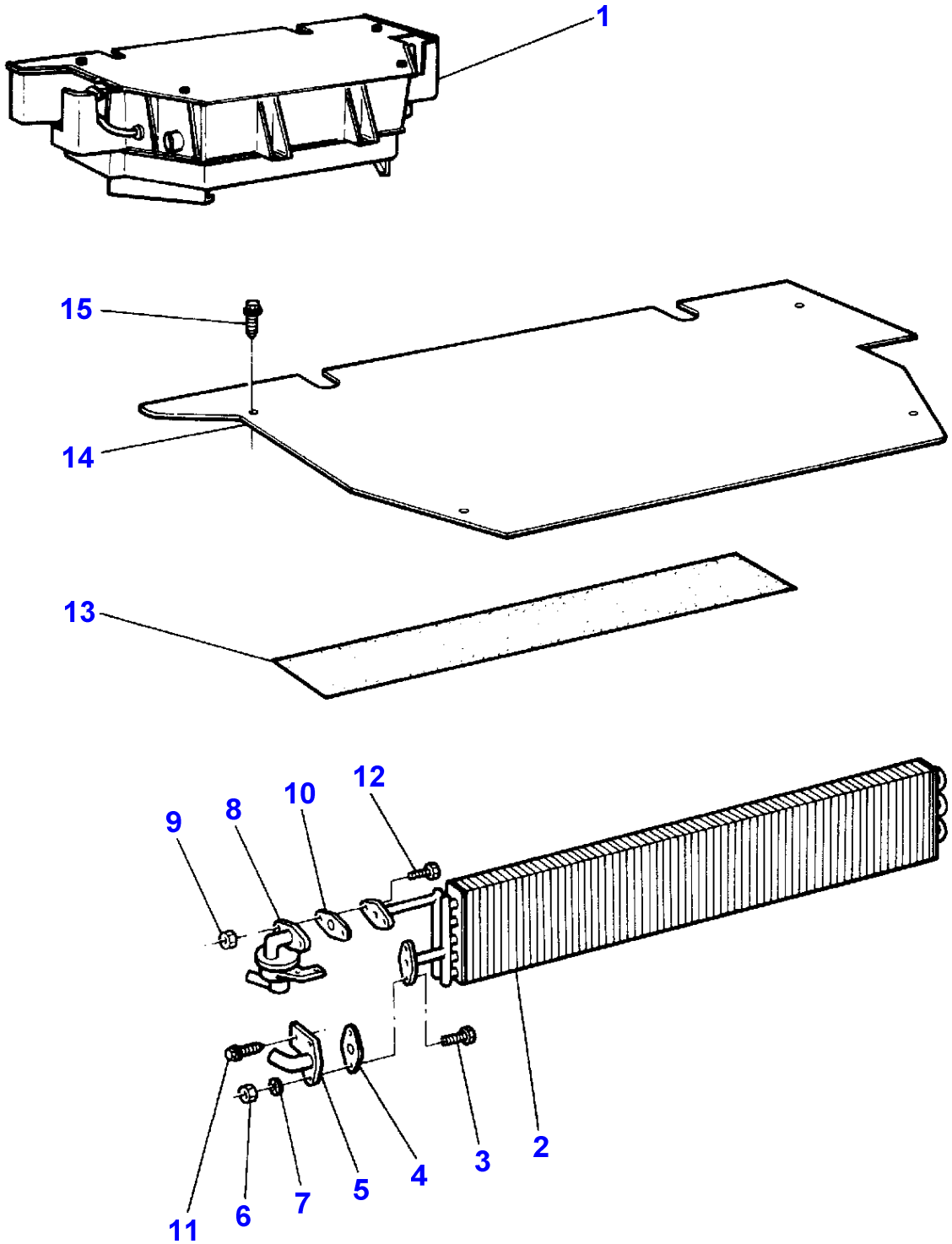

Massey Ferguson**MF 8160 TRACTOR - 1637286**

1637286

Page 110-0150

Tractor Cab - Heater

Item	Part Number	Qty	Description	Comments
1	3713374M1	1	Boot	
2	3310827M92	1	Radiator	(1)
3	3902089M1	2	Screw	(1)
4	3902327M1	1	Gasket	(1)
5	3310946M1	1	Elbow	(1)
6	3902090M1	2	Nut	(1)
7	3902090M1	2	Nut	(1)
8	3310945M1	1	Cock	(1)
9	3902090M1	2	Nut	(1)
10	3902327M1	1	Gasket	(1)
11	3902089M1	1	Screw	(1)
12	3902089M1	2	Screw	(1)
13	3902332M1	1	Foam	(1)
14	3310839M1	1	Plate	(1)
15	3310837M1	5	Screw	(1)

MF 8160 TRACTOR - 1637286
1-AU12-605-A

1-AU12-605-A

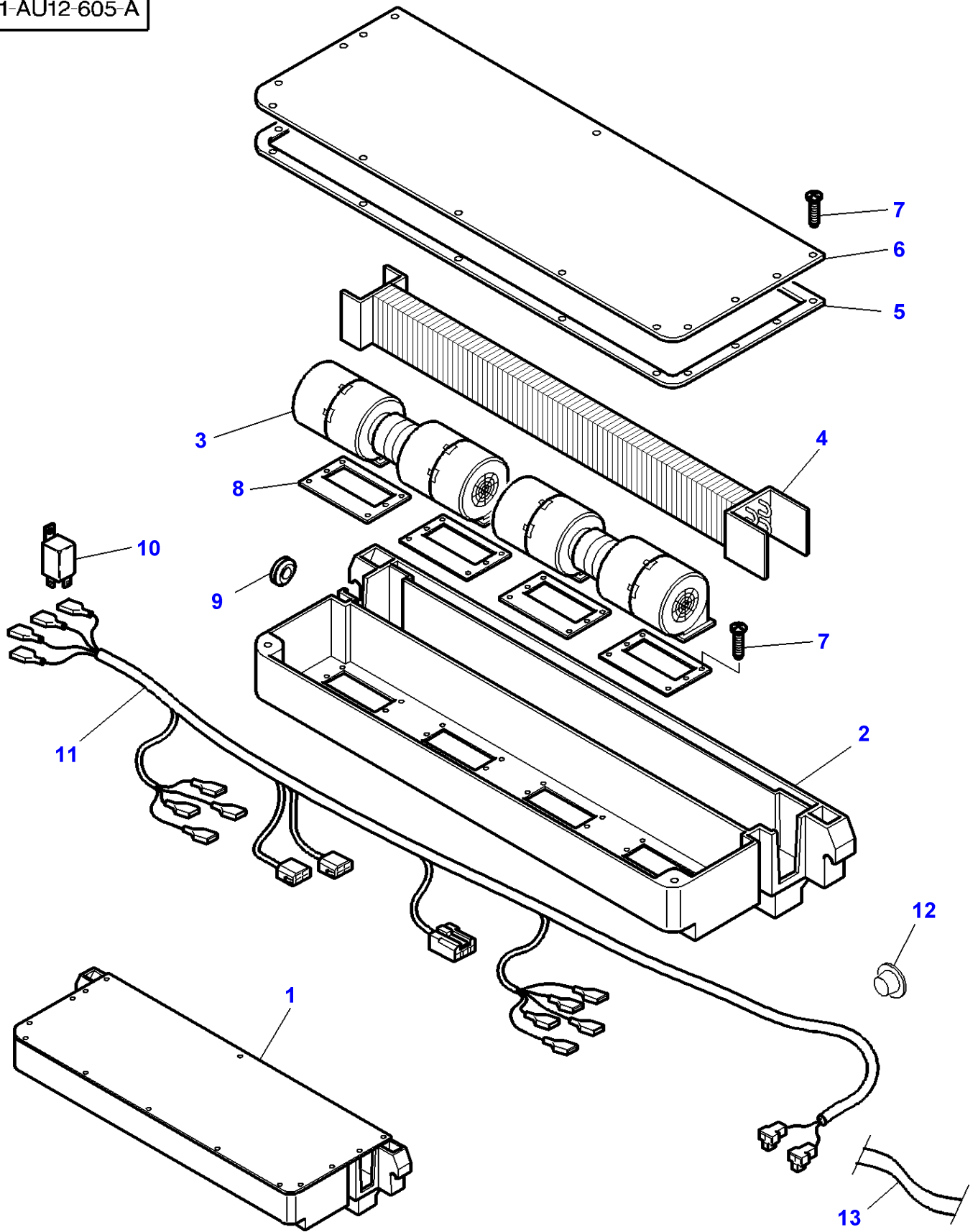

Massey Ferguson**MF 8160 TRACTOR - 1637286****1637286****Tractor Cab - Heater - With High Visibility Roof****Page 110-0155**

Item	Part Number	Qty	Description	Comments
1	3778115M2	1	Heater	
2	3901499M1	1	Housing	(1)
3	3901501M91	2	Blower	(1)
4	3901502M1	1	Radiator	(1)
5	3901506M1	1	Seal	(1)
6	3901500M1	1	Plate	(1)
7	3902719M1	26	Screw	(1)
8	3901505M1	4	Seal	(1)
9	3901503M1	1	Grommet	(1)
10	3611893M1	1	Relay	(1)
				Replace and repair. Old interchangeable with new 3901509M1
11	3902720M91	1	Harness	(1)
12	3901512M1	2	Cap	(1)
13	3901504M1	1	Tape	(1)
				Length 0.10M

1-AU44-600-A

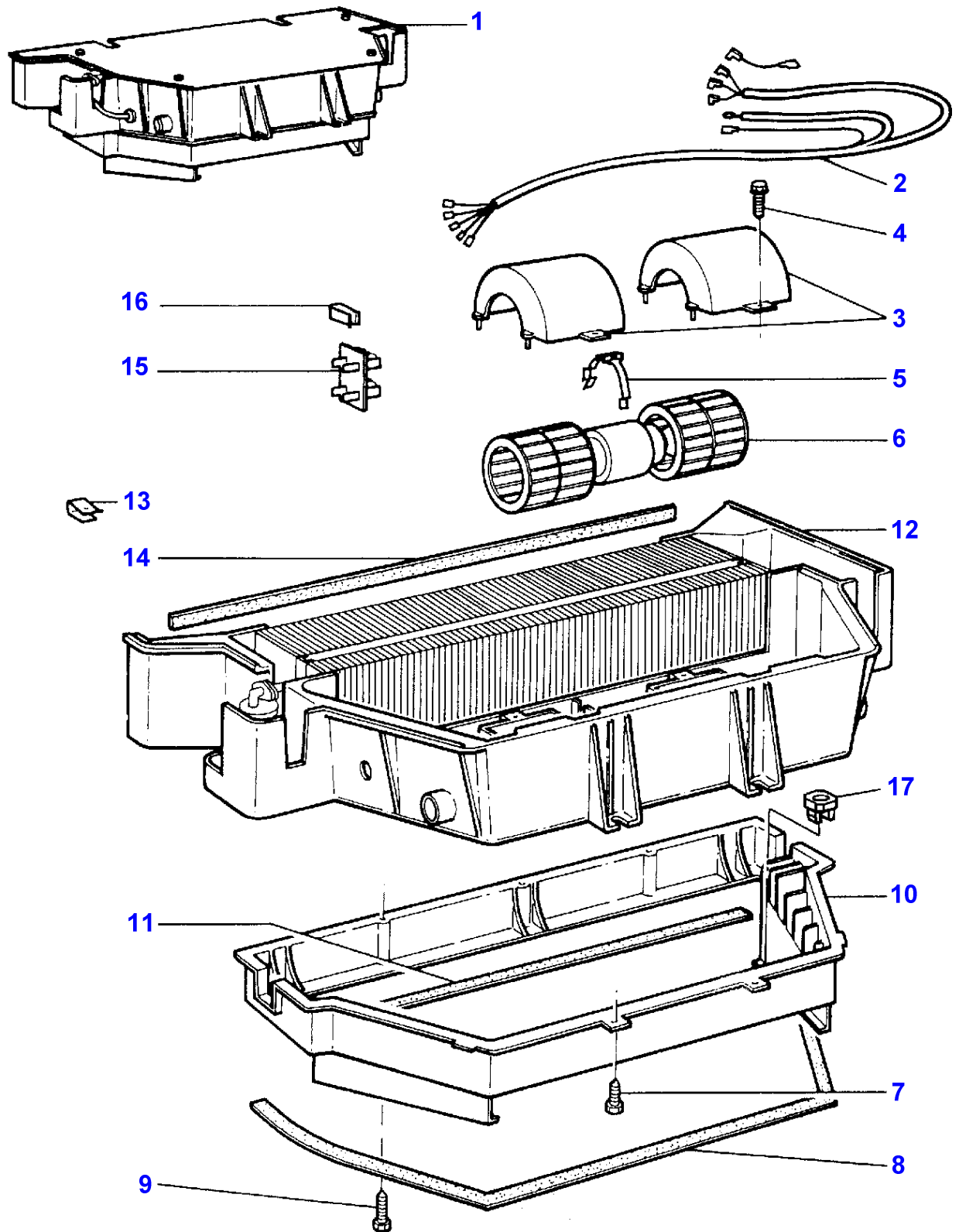

Massey Ferguson
MF 8160 TRACTOR - 1637286

1637286

Page 110-0160

Air Conditioner

Item	Part Number	Qty	Description	Comments
1	3713375M2	1	Air Conditioner	
2	3902318M91	1	Harness	(1)
3	3310833M1	2	Cover	(1) Replace and repair. Old interchangeable with new 3902319M1
4	3310837M1	4	Screw	(1)
5	3902320M1	1	Strap	(1)
6	3310831M91	1	Motor	(1) Replace and repair. Old interchangeable with new 3902321M91
7	3310837M1	6	Screw	(1)
8	3902322M1	1	Foam	(1)
9	3310841M1	3	Screw	(1)
10	3310840M1	1	Housing	(1) Replace and repair. Old interchangeable with new 3902323M1
11	3310843M1	1	Foam	(1) Replace and repair. Old not interchangeable with new 3902324M1
12	3310825M1	1	Housing	(1)
13	3310842M1	9	Strap	(1)
14	3310849M1	1	Foam	(1) Replace and repair. Old interchangeable with new 3902325M1
15	3304510M92	1	Resistor	(1) Replace and repair. Old interchangeable with new 3902326M91
16	3310834M1	1	Strap	(1)
17	3583649M1	1	Nut Special	(1)

1-AU44-601-E

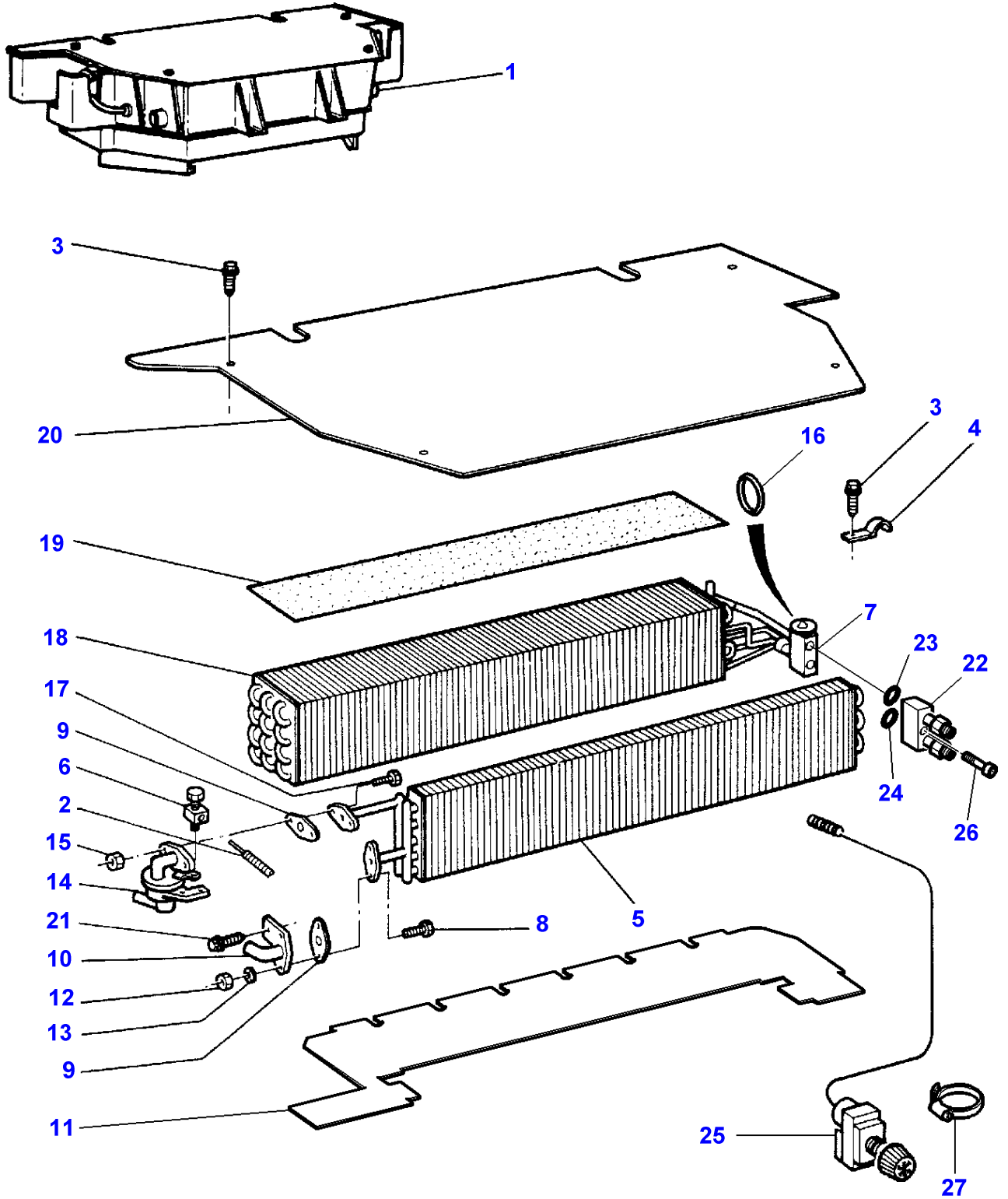

Air Conditioner

Item	Part Number	Qty	Description	Comments
1	3713375M2	1	Air Conditioner	
2	3902212M1	1	Cable	
3	3310837M1	6	Screw	(1)
4	3310836M1	1	Strap	(1)
5	3310827M92	1	Radiator	(1)
6	3311579M91	1	Union	(1)
7	3902334M91	1	Regulator	(1)
8	3902089M1	2	Screw	(1)
9	3902327M1	2	Gasket	(1)
10	3310946M1	1	Elbow	(1)
11	3902329M2	1	Plate	Replace and repair. Old interchangeable with new 3902328M1 (1)
12	3902090M1	2	Nut	Replace and repair. Old interchangeable with new 3902329M1 (1)
13	3902090M1	2	Nut	(1)
14	3310945M1	1	Cock	(1)
15	3902090M1	2	Nut	Replace and repair. Old not interchangeable with new 3902330M1 (1)
16	3902499M1	1	Gasket	(1)
	3902500M1	3	Gasket	Diameter 6,7MM (1) Diameter 13,4MM
17	3902089M1	2	Screw	(1)
18	3902331M91	1	Evaporator	(1)
19	3902332M1	1	Foam	(1)
20	3310839M1	1	Plate	(1)
21	3902089M1	2	Screw	Replace and repair. Old interchangeable with new 3902333M1 (1)
22	3902549M91	1	Connection	(1)
23	3902550M1	1	O Ring	(1)
				Diameter 6,7X1,8MM
24	3902551M1	1	O Ring	(1)
				Diameter 13,4X2,4MM
25	3310669M91	1	Thermostat	(1)
26	3015257X1	2	Screw Metric	Replace and repair. Old interchangeable with new 3902666M91 (1)
				M6X55
27	3000483X1	2	Clamp	

MF 8160 TRACTOR - 1637286
1-AU44-602-B

1-AU44-602-B

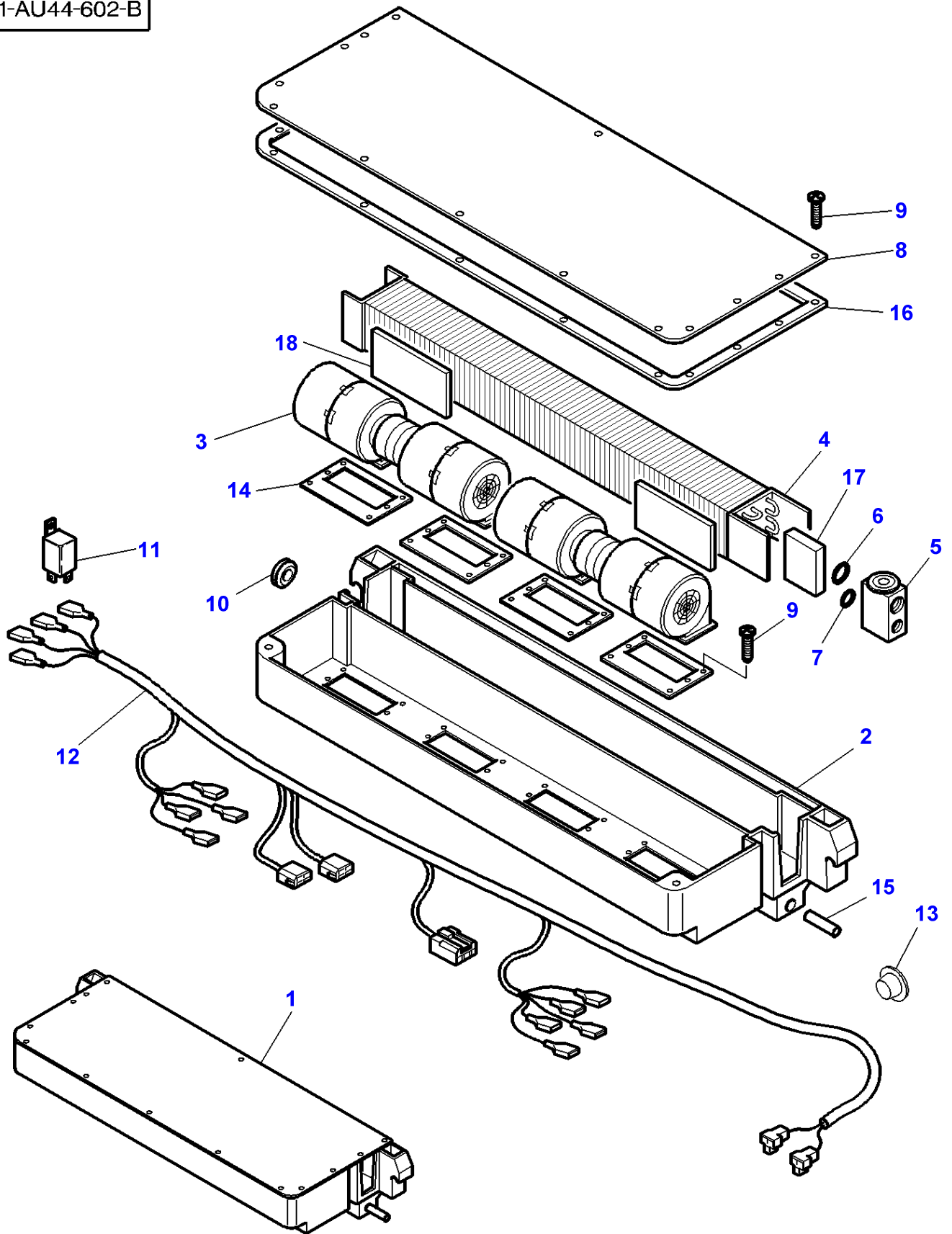

Massey Ferguson**MF 8160 TRACTOR - 1637286**

1637286

Air Conditioner - With High Visibility Roof

Page 110-0170

Item	Part Number	Qty	Description	Comments
1	3778116M4	1	Air Conditioner	
2	3901499M1	1	Housing	(1)
3	3901501M91	2	Blower	(1)
4	3901516M1	1	Evaporator	(1)
5	3901517M1	1	Pressure Valve	(1)
6	3901518M1	1	O Ring	(1)
7	3901519M1	1	O Ring	(1)
8	3901500M1	1	Plate	(1)
9	3902719M1	26	Screw	(1)
10	3901503M1	1	Grommet	(1)
11	3611893M1	1	Relay	(1)
				Replace and repair. Old not interchangeable with new 3901509M1
12	3902720M91	1	Harness	(1)
13	3901512M1	2	Cap	(1)
14	3901505M1	4	Seal	(1)
15	3901515M2	2	Tube	(1)
16	3901513M1	1	Seal	(1)
17	3901822M1	1	Seal	(1)
18	3901823M1	2	Pad	(1)

MF 8160 TRACTOR - 1637286
1-AU12-600-G

1-AU12-600-G

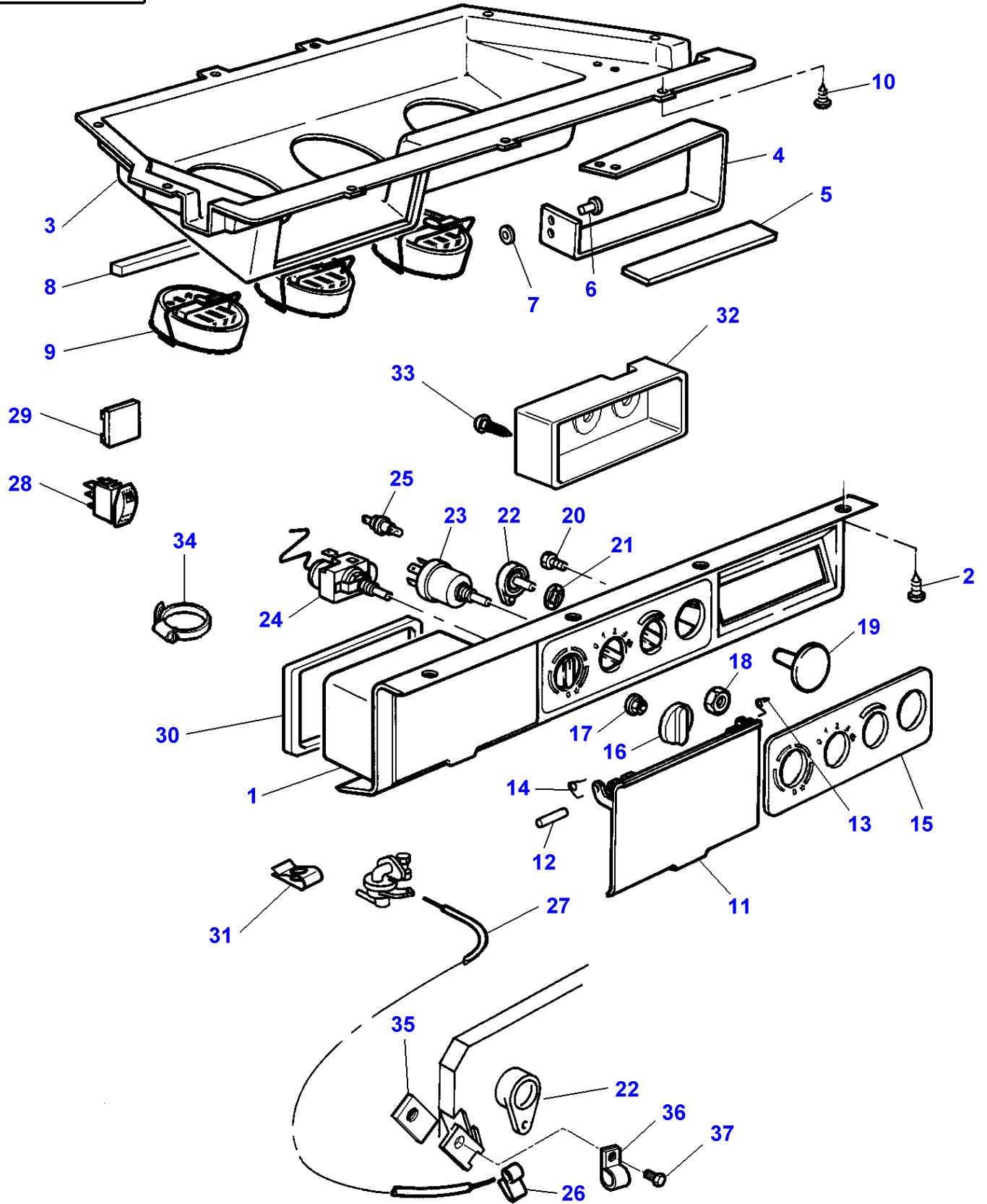

Tractor Cab - Heater

Item	Part Number	Qty	Description	Comments
1	3712609M2	1	Control Panel	[A]
2	3389854M1	6	Self Tap Screws	No 10X19
	373269X1	2	Self Tap Screws	No 10X25
3	3714076M2	1	Boot	
4	3714077M1	1	Support	
5	3713635M1	1	Gasket	
6	3714846M1	4	Rivet	
7	339102X1	4	Washer	
8	3713744M1	1	Gasket	10X15X1080MM
9	3388030M1	3	Louvre	
10	380026X1	9	Screw	Diameter 3.5X16
11	3902214M1	1	Gate	(1)
12	3902204M1	2	Clevis Pin	(1)
13	3902203M1	1	Spring	(1)
14	3902202M1	1	Spring	(1)
15	3902299M1	1	Diffusing Lens	[A] (1)
16	3902213M1	3	Knob	(1)
17	3902217M1	1	Nut	(1)
18	3902208M1	1	Nut	(1)
19	3902205M1	1	Plug	[A] (1)
20	3902218M1	1	Screw	[A] (1) M5X14
21	3902210M1	1	Washer	(1)
22	3902211M1	1	Lever	(1)
23	3310871M1	1	Commutator	(1)
24	3310669M91	1	Thermostat	(1)
25	1427873M1	1	Bulb	(1)
26	3902206M1	1	Spring	(1)
27	3902212M1	1	Cable	(1)
28	3713146M1	1	Switch, Indirect	
29	3713151M1	1	Tap	
30	3713746M1	1	Gasket	15X10X480MM
31	3389351M1	6	Nut	No 10
	3389250M1	3	Nut	M5
32	3902591M2	1	Cover	(1)
33	365916X1	4	Self Tap Screws	(1)
34	3000483X1	2	Clamp	
35	3782904M1	1	Plate	
36	3782903M1	1	Clip	
37	3008179X1	1	Screw Metric	M4X10

FOOTNOTE [A] WITH CONDITIONED AIR

FOOTNOTE [B] WITHOUT CONDITIONED AIR

MF 8160 TRACTOR - 1637286
1-AU12-604-C

1-AU12-604-C

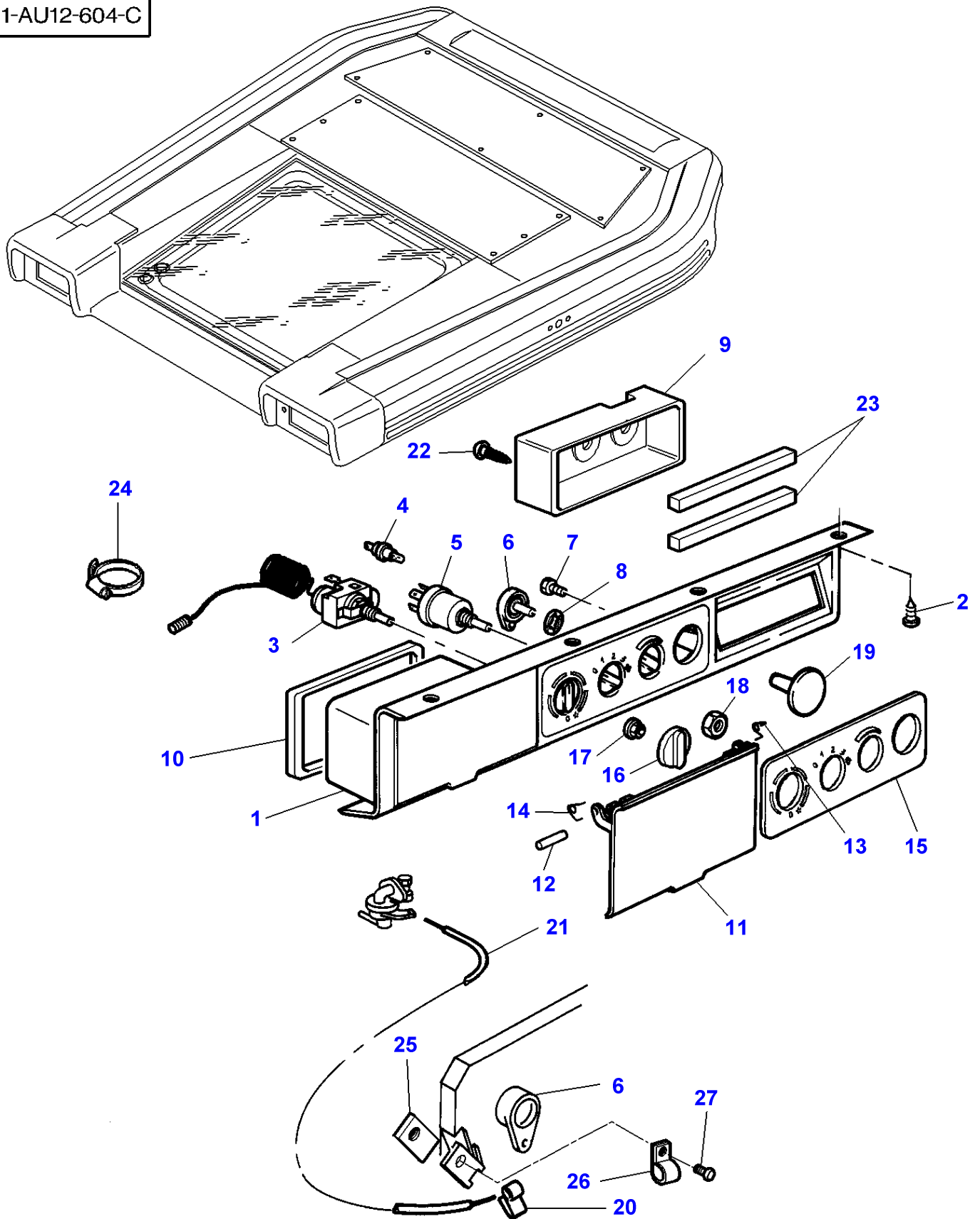

Tractor Cab - Heater - With High Visibility Roof

Item	Part Number	Qty	Description	Comments
1	3778013M3	1	Control Panel	[A]
	3778073M3	1	Control Panel	[B]
2	3010506X1	8	Screw	M5X16
3	3902701M92	1	Thermostat	[A]
				(1)
4	1427873M1	2	Bulb	(1)
5	3310871M1	1	Commutator	(1)
6	3902211M1	1	Lever	(1)
7	3902218M1	1	Screw	[A]
				(1)
				M5X14
	3902218M1	2	Screw	[B]
				(1)
				M5X14
8	3902210M1	1	Washer	(1)
9	3902591M2	1	Cover	(1)
10	3713746M1	1	Gasket	15X10X480MM
11	3902214M1	1	Gate	(1)
12	3902204M1	2	Clevis Pin	(1)
13	3902203M1	1	Spring	(1)
14	3902202M1	1	Spring	(1)
15	3902299M1	1	Diffusing Lens	[A]
				(1)
	3902215M1	1	Diffusing Lens	[B]
				(1)
16	3902213M1	3	Knob	[A]
				(1)
	3902213M1	2	Knob	[B]
				(1)
17	3902217M1	1	Nut	[A]
				(1)
18	3902208M1	1	Nut	(1)
19	3902205M1	1	Plug	[A]
				(1)
	3902205M1	2	Plug	[B]
				(1)
20	3902206M1	1	Spring	(1)
21	3902700M1	1	Cable	(1)
22	365916X1	4	Self Tap Screws	(1)
23	3778749M1	1	Foam	25X15X80MM
24	3000483X1	2	Clamp	
25	3782904M1	1	Plate	
26	3782903M1	1	Clip	
27	3008179X1	1	Screw Metric	M4X10

FOOTNOTE [A] WITH CONDITIONED AIR

FOOTNOTE [B] WITHOUT CONDITIONED AIR

1-AU12-601-B

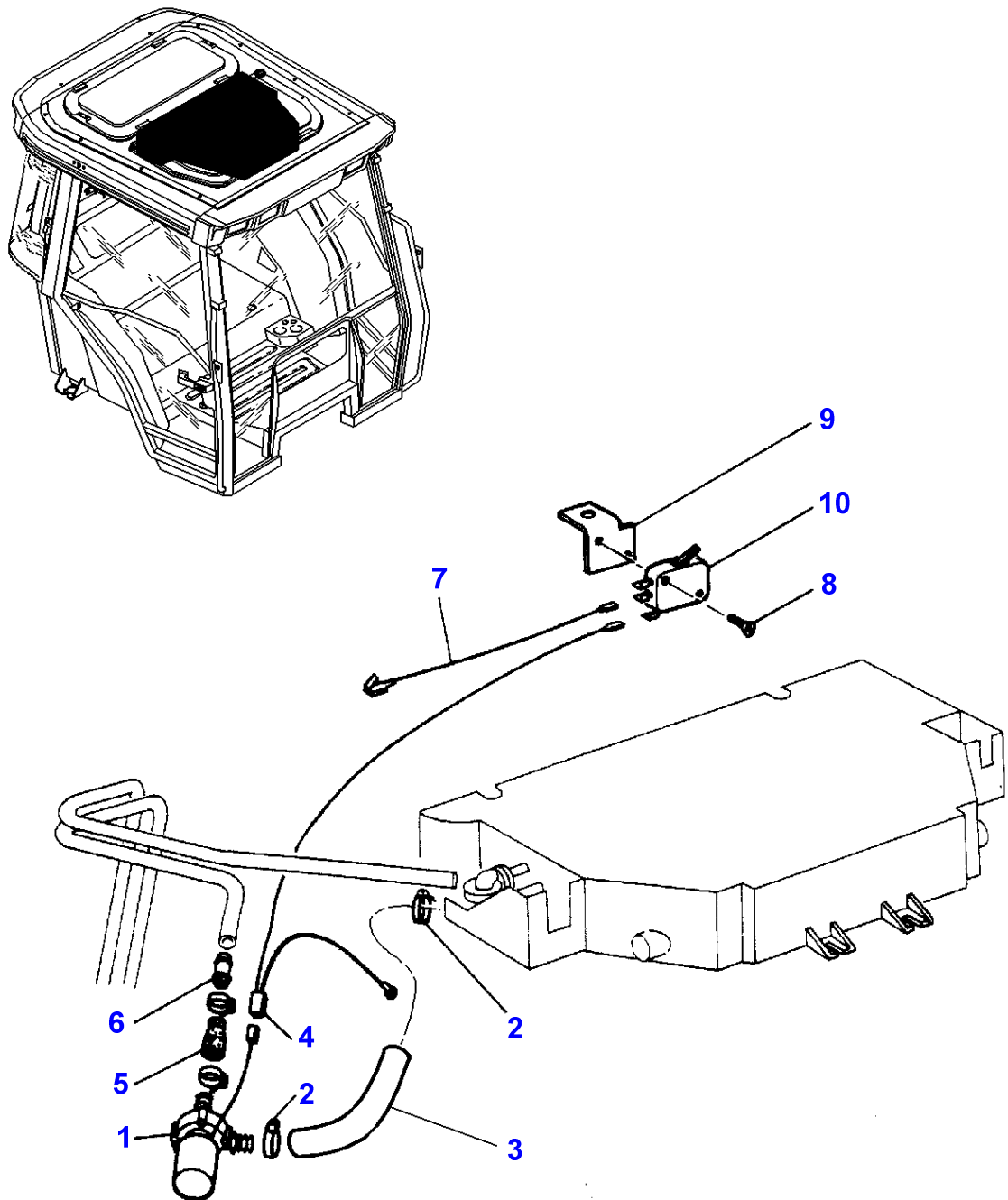

Massey Ferguson**MF 8160 TRACTOR - 1637286****1637286****Tractor Cab - Heater****Page 110-0185**

Item	Part Number	Qty	Description	Comments
1	3712744M1	1	Water Pump	
2	3019564X1	4	Hose Clip	
3	3714538M1	1	Hose	
4	3778017M1	1	Harness	Replace and repair. Old not interchangeable with new 3712734M1
5	3616062M1	1	Hose	
6	3616064M1	1	Tube	
7	3583973M2	1	Wire	
8	3010065X1	2	Self Tap Screws	
9	3616430M1	1	Support	
10	3616429M1	1	Switch,Indirect	

1-AU12-606-A

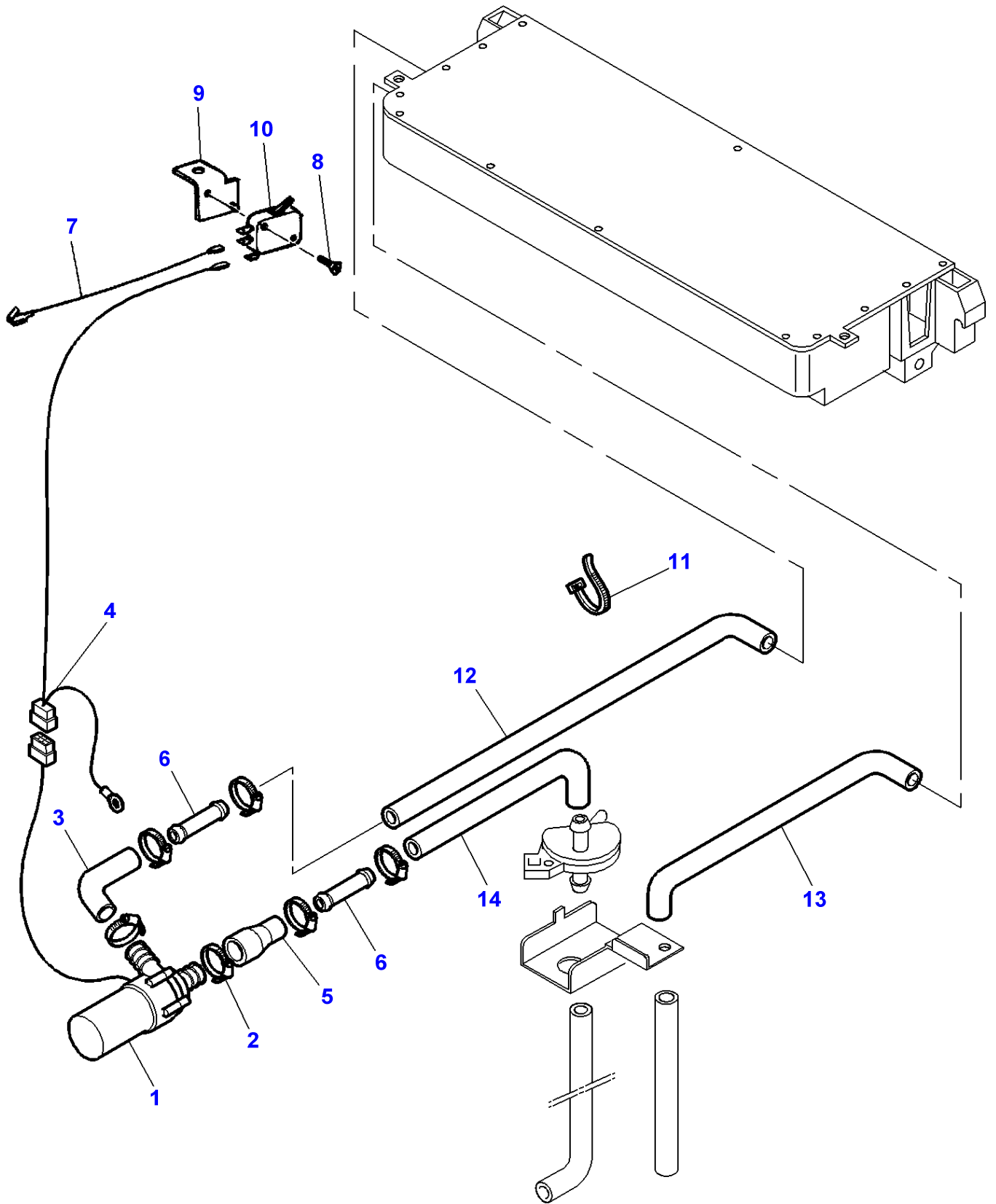

Massey Ferguson**MF 8160 TRACTOR - 1637286****1637286****Tractor Cab - Heater - With High Visibility Roof****Page 110-0190**

Item	Part Number	Qty	Description	Comments
1	3712744M1	1	Water Pump	
2	3019564X1	4	Hose Clip	
3	3714538M1	1	Hose	
4	3778017M1	1	Harness	
5	3616062M1	1	Hose	
6	3616064M1	2	Tube	
7	3583973M2	1	Wire	
8	3010065X1	2	Self Tap Screws	
9	3616430M1	1	Support	
10	3616429M1	1	Switch,Indirect	
11	3619622M1	2	Cable Tie	
12	3778335M1	1	Water Hose	Length 910MM
13	3777711M1	1	Hose	
14	3778359M1	1	Water Hose	Length 520MM

1-AU24-600-D

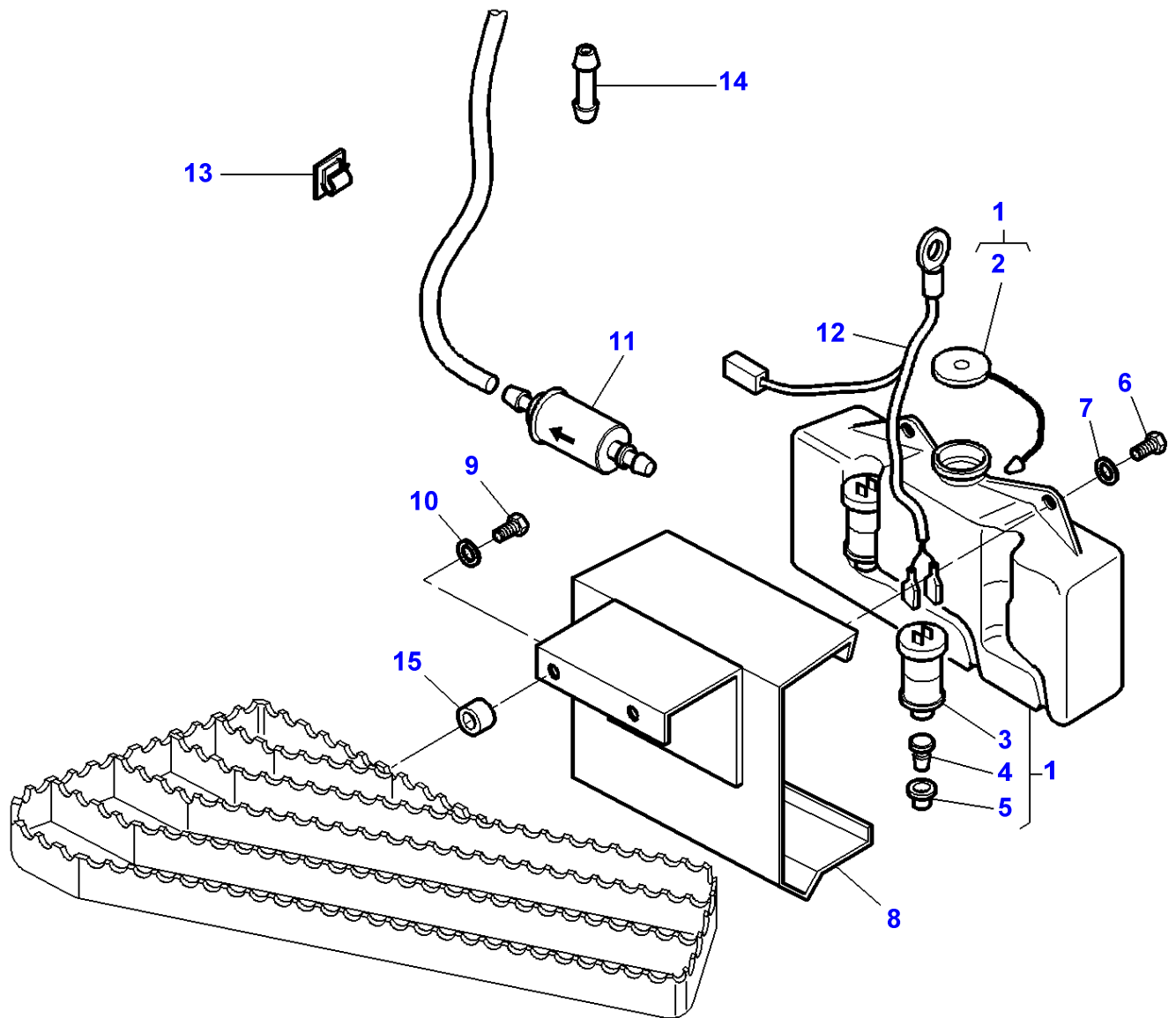

Massey Ferguson**MF 8160 TRACTOR - 1637286****1637286****Tractor Cab - Windscreen Washer****Page 110-0195**

Item	Part Number	Qty	Description	Comments
1	3582444M91	1	Tank	
2	3106496M1	1	Plug	(1)
3	3582441M1	1	Water Pump	(1)
4	3582442M1	1	Plug	(1)
5	3582443M1	1	Gasket	(1)
6	339124X1	2	Hex. Sock. Screw	
7	391039X1	2	Washer Metric	
8	3714080M92	1	Support	
9	339011X1	2	Bolt Metric	M8X45MM
10	390972X1	2	Washer Metric	
11	3583086M1	1	Pressure Valve	
12	3618017M1	1	Harness	
13	1677803M1	2	Clip	
14	3715074M1	1	Union	
15	3041499M1	2	Spacer	From Serial or Engine Number D076037

MF 8160 TRACTOR - 1637286
1-AU23-600-C

1-AU23-600-C

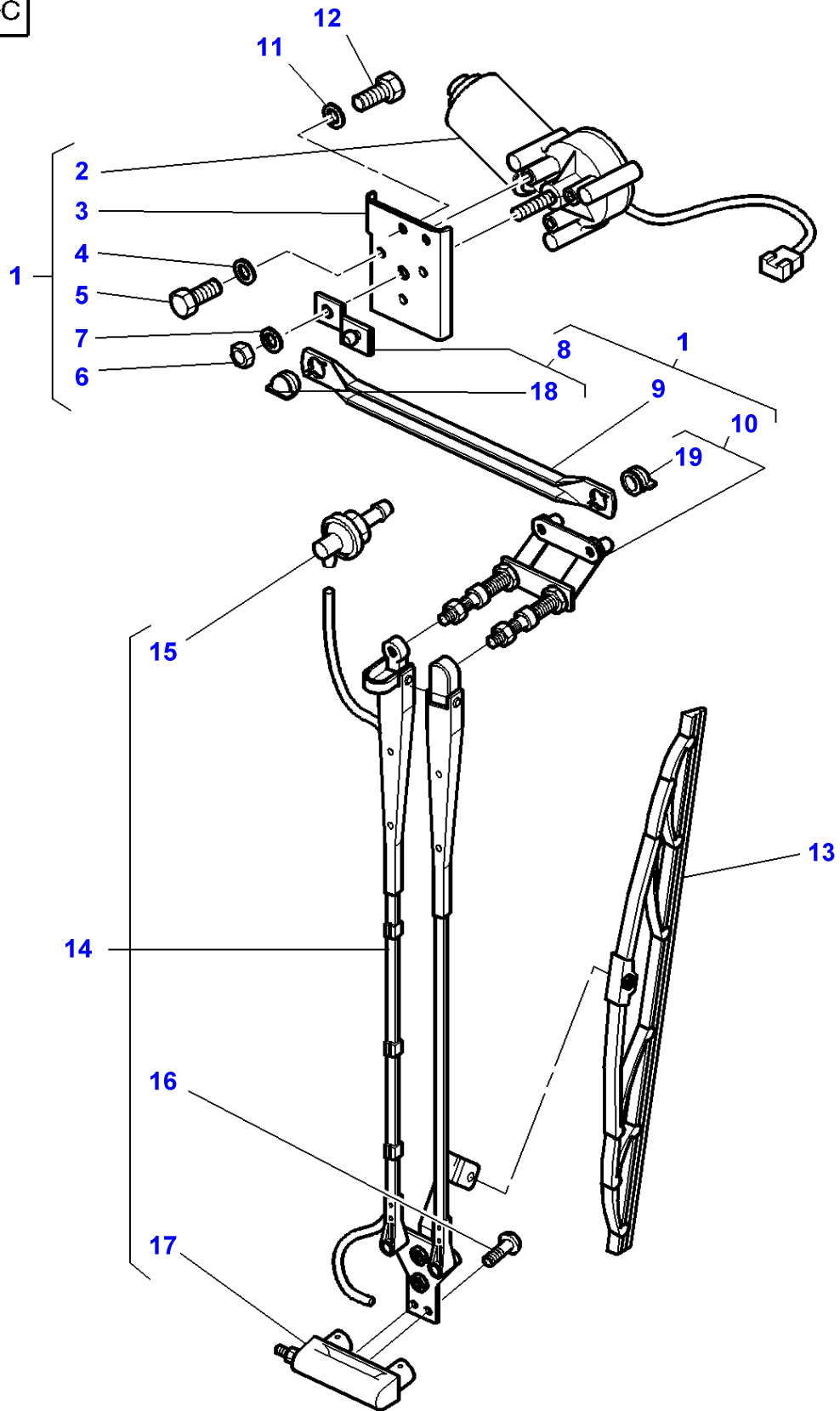

Massey Ferguson**MF 8160 TRACTOR - 1637286****1637286****Tractor Cab - Windscreen Wiper****Page 110-0200**

Item	Part Number	Qty	Description	Comments
1	3715611M1	1	Wiper Motor	[A] Replace and repair. Old not interchangeable with new 3714193M1 Up to Serial or Engine Number E149009
	3777005M2	1	Wiper Motor	[B] From Serial or Engine Number E149010
2	3777698M92	1	Wiper Motor	(1) Replace and repair. Old not interchangeable with new 3902337M2
3	3902338M1	1	Support	(1)
4	391289X1	3	Lock Washer	(1)
5	339560X1	3	Hex. Sock. Screw	(1)
6	339169X1	1	Nut	(1)
7	3008914X1	1	Tab Washer	(1)
8	3902341M1	1	Crank	(1)
9	3902340M1	1	Conrod	(1)
10	3902339M92	1	Clevis Pin	(1)
11	390972X1	2	Washer Metric	
12	339124X1	2	Hex. Sock. Screw	
13	3714194M1	1	Wiper Blade	
14	3714195M1	1	Arm	Up to Serial or Engine Number E022020
	3715612M1	1	Arm	From Serial or Engine Number E022021
15	3902342M1	1	Union	(14)
16	3902460M1	2	Screw	(14)
17	3902343M1	1	Jet	(14)
18		1	Nut	(8) Not serviced,order REF 8
19		1	Nut	(10) Not serviced,order REF 10

FOOTNOTE [A] WITH WINDSHIELD WIPER SIDE RIGHT**FOOTNOTE [B]** WITH WINDSHIELD WIPER SIDE LEFT

1-AU23-601-B

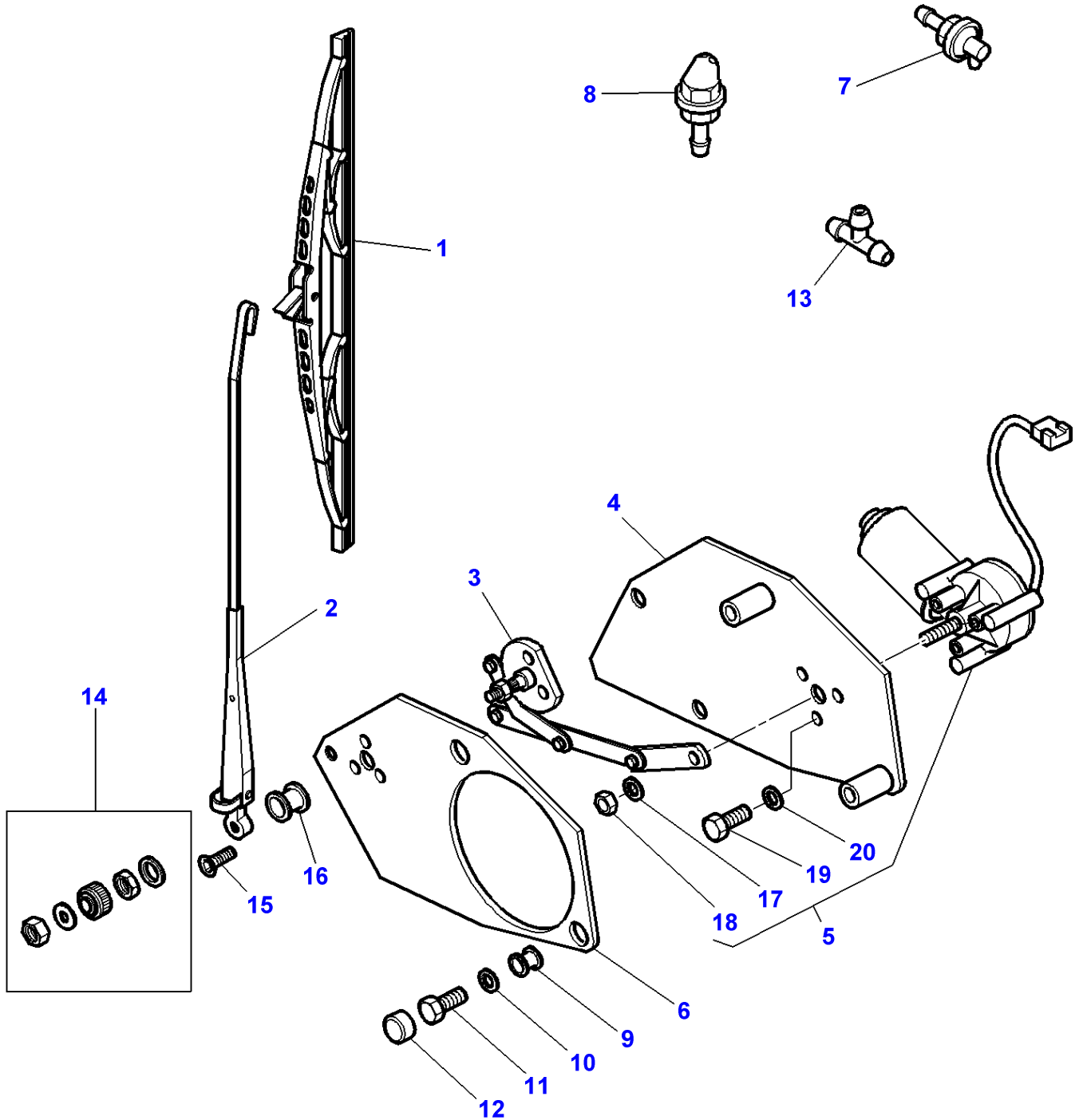

Massey Ferguson**MF 8160 TRACTOR - 1637286**

1637286

Tractor Cab - Windscreen Wiper - With High Visibility Roof

Page 110-0205

Item	Part Number	Qty	Description	Comments
1	3777648M1	1	Wiper Blade	
2	3777649M1	1	Wiper Arm	
3	3778259M1	1	Tie Rod	
4	3777699M2	1	Support	
5	3777698M92	1	Wiper Motor	
6	3777700M2	1	Support	
7	3902342M1	1	Union	
8	3389664M1	2	Jet	
9	3777608M1	2	Grommet	
10	391039X1	2	Washer Metric	M8X24X2MM
11	339337X1	2	Hex. Sock. Screw	M8X30MM
12	3616277M1	2	Helmet	
13	3583069M1	2	Teepiece	
14	3778258M1	1	Parts Pack	
15	3010762X1	3	Screw	
16	3777607M1	1	Grommet	
17	3008914X1	1	Tab Washer	(5)
18	339169X1	1	Nut	(5)
19	339560X1	3	Hex. Sock. Screw	(5) M8 M6
20	391289X1	3	Lock Washer	(5)

MF 8160 TRACTOR - 1637286
1-AU25-600-C

1-AU25-600-C

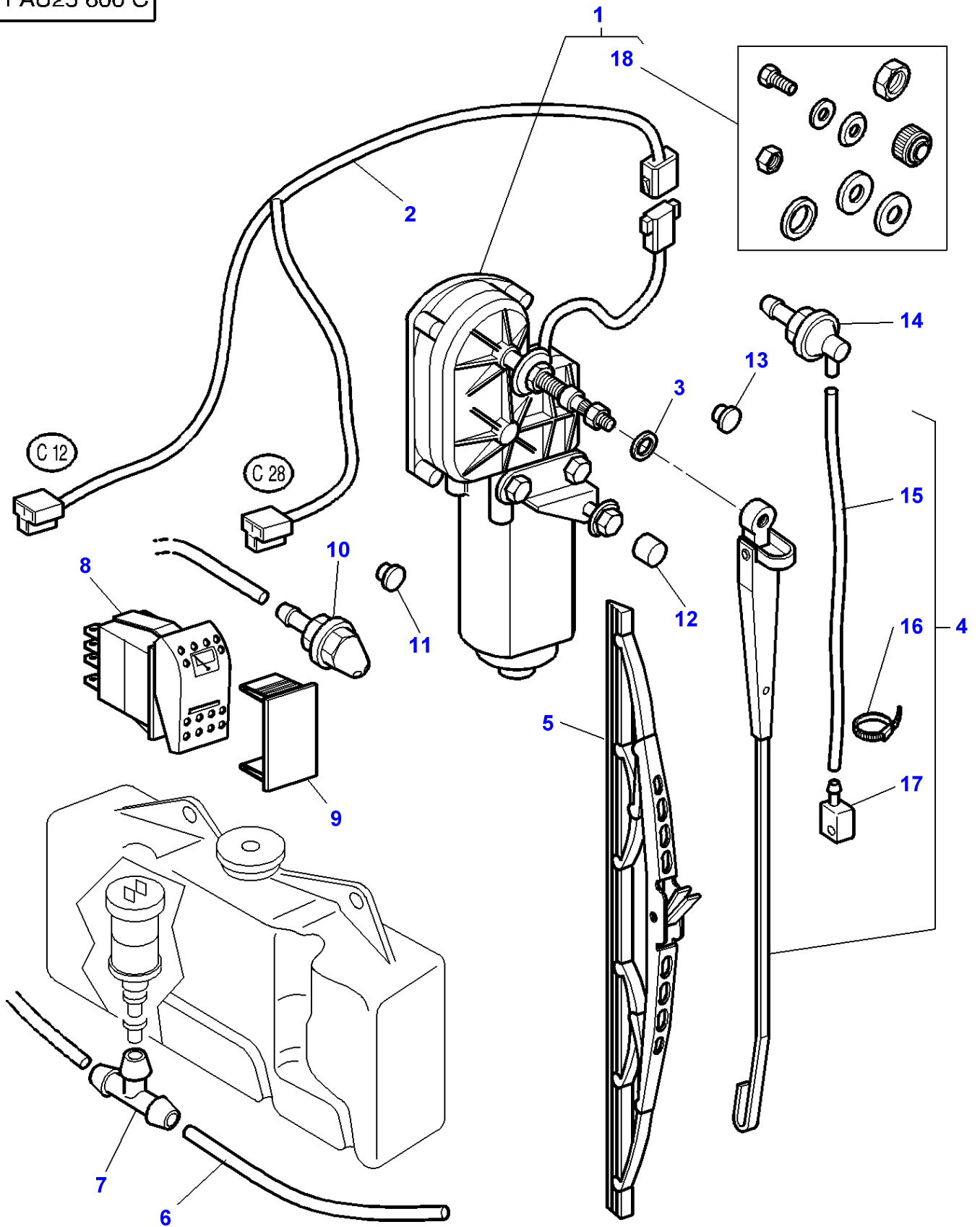

Tractor Cab - Rear Window Wiper

Item	Part Number	Qty	Description	Comments
1	3713194M1	1	Engine	[B] Up to Serial or Engine Number E023028
	3715610M1	1	Engine	[C] From Serial or Engine Number E023029
2	3713738M2	1	Harness	
3	3582643M1	1	Washer	
4	3713196M2	1	Wiper Arm	
5	3713195M1	1	Wiper Blade	
6	3714119M1	1	Tube	Length 1300MM
	3714118M1	1	Tube	Length 200MM
	3714120M2	1	Tube	Length 3100MM
	3714121M1	1	Tube	[A] Length 4700MM
	3778370M1	1	Tube	[D] Length 2500MM
	3778371M1	1	Tube	[D] Length 795MM
	3778372M1	1	Tube	[D] Length 370MM
	3778373M1	1	Tube	[D] Length 25MM
7	3583069M1	1	Teepiece	
8	3713147M1	1	Switch,Indirect	
9	3713151M1	1	Tap	[A]
10	3389664M1	1	Jet	Up to Serial or Engine Number D181028
11	3713742M1	1	Plug	[A] Diameter 9,5MM
12	3616277M1	1	Helmet	
13	3713741M1	1	Plug	[A] Diameter 17,5MM
14	3902342M1	1	Union	
15	3902462M1	1	Tube	(4)
16	3902463M1	1	Clamp	(4)
17	3902461M1	1	Jet	(4)
18	3902580M91	1	Parts Pack	(1)

FOOTNOTE [A] WITHOUT REAR WIPER AND WASHER WINDSCREEN

FOOTNOTE [B] WITH WINDSHIELD WIPER SIDE RIGHT

FOOTNOTE [C] WITH WINDSHIELD WIPER SIDE LEFT

FOOTNOTE [D] WITH HIGH VISIBILITY ROOF

1-AU28-600-E

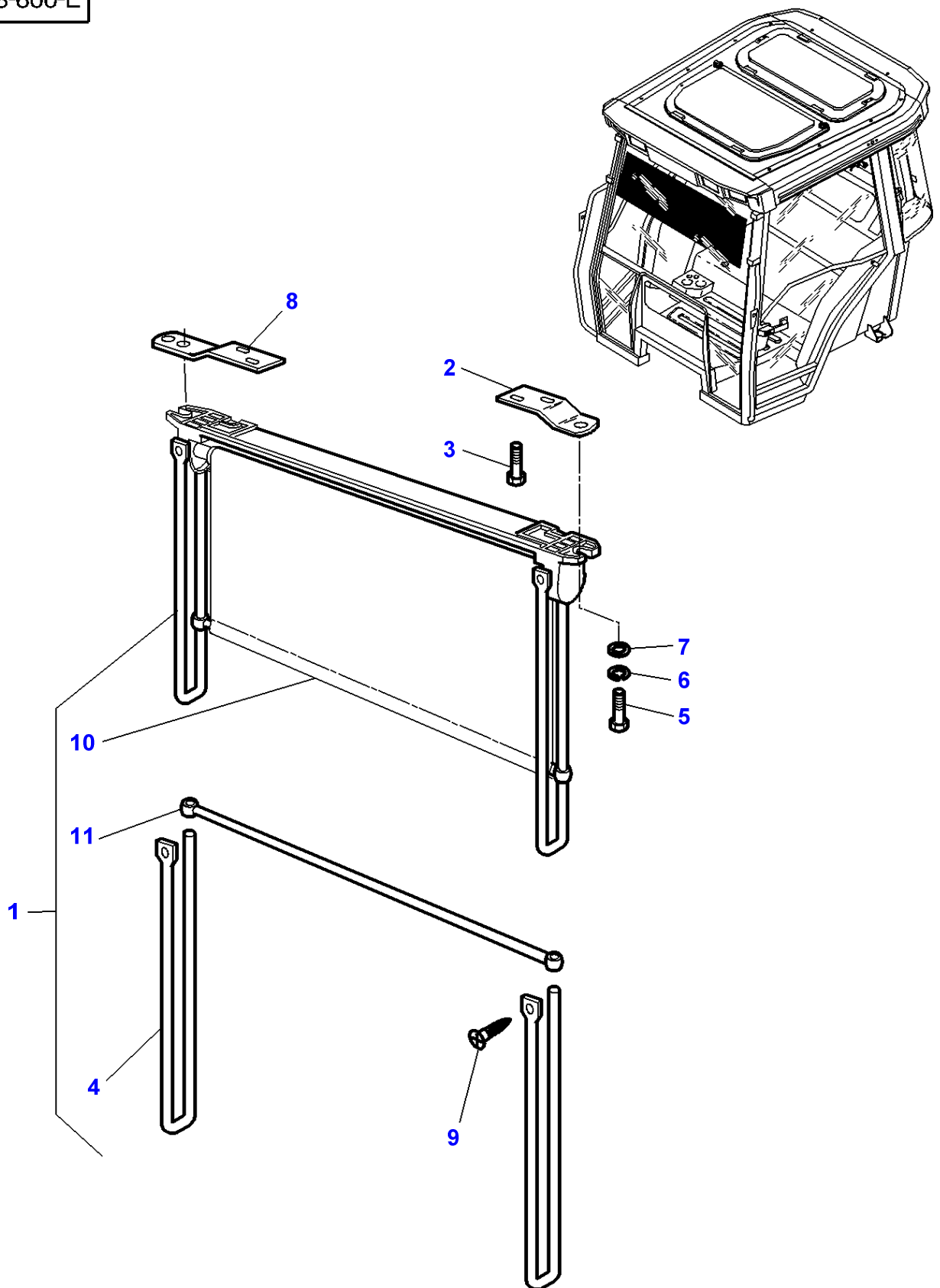

Massey Ferguson**MF 8160 TRACTOR - 1637286****1637286****Tractor Cab - Sun shield****Page 110-0215**

Item	Part Number	Qty	Description	Comments
1	3714072M91	1	Canopy	
2	3389750M1	1	Support	Left Hand
3	3007934X1	4	Screw Metric	M6X16
4	3902174M91	2	Rod	(1)
5	339560X1	2	Hex. Sock. Screw	M6X16
6	339375X1	2	Lock Washer	
7	390971X1	2	Washer	
8	3389749M1	1	Support	Right Hand
9	3389854M1	2	Self Tap Screws	CBZ N10X19
10	3902176M91	1	Panel	(1)
11	3902175M91	1	Bar	(1)

MF 8160 TRACTOR - 1637286
1-AU28-601-D

1-AU28-601-D

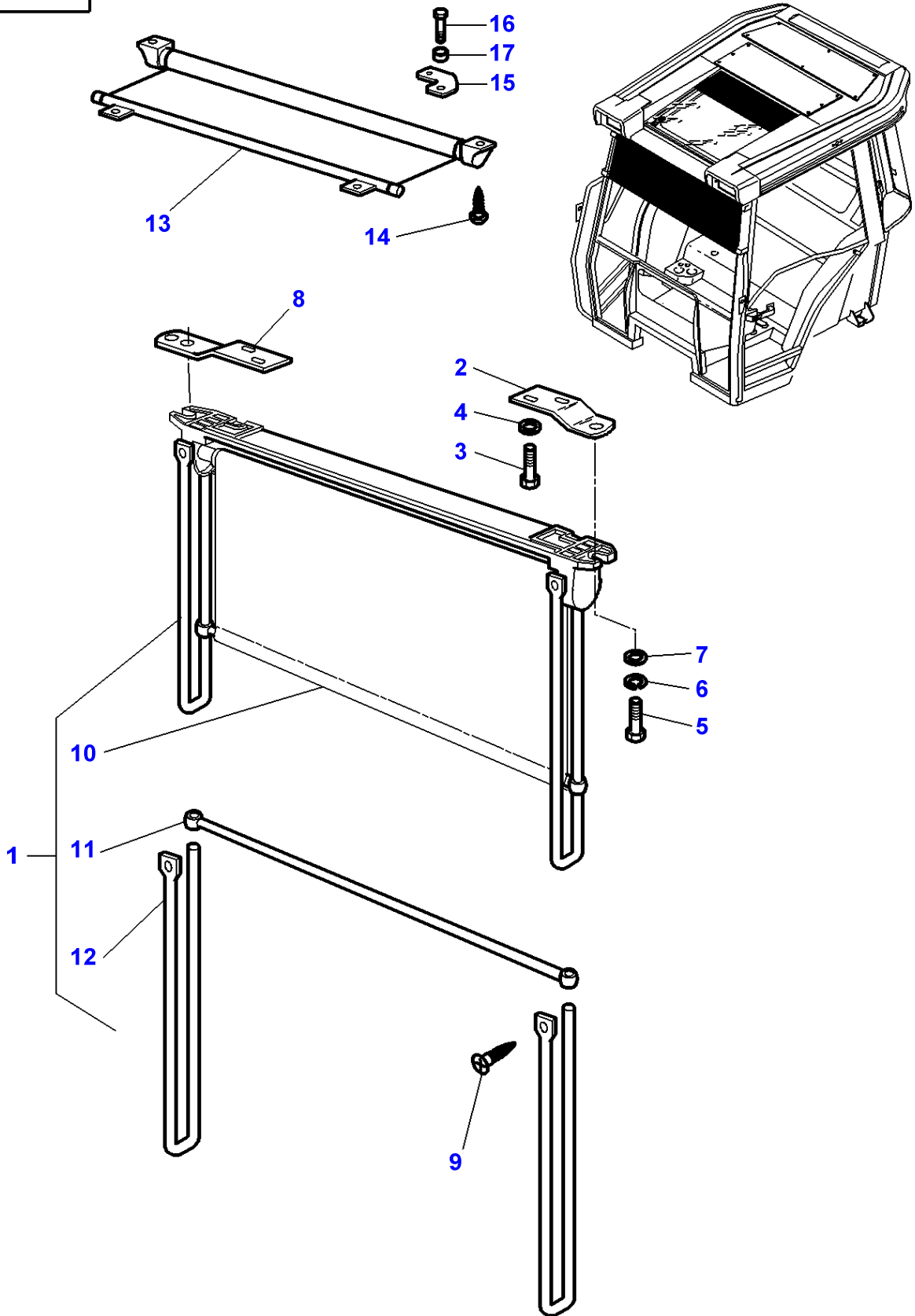

Massey Ferguson**MF 8160 TRACTOR - 1637286**

1637286

Tractor Cab - Sun shield - With High Visibility Roof

Page 110-0220

Item	Part Number	Qty	Description	Comments
1	3714072M91	1	Canopy	
2	3389750M1	1	Support	Left Hand
3	3580257M1	4	Screw	M5X20
4	339381X1	1	Lock Washer	
5	339666X1	2	Hex. Sock. Screw	M6X20
6	339375X1	2	Lock Washer	
7	390971X1	2	Washer	
8	3389749M1	1	Support	Right Hand
9	3389854M1	2	Self Tap Screws	
10	3902176M91	1	Panel	(1)
11	3902175M91	1	Bar	(1)
12	3902174M91	2	Rod	(1)
13	3777706M1	1	Canopy	
14	360367X1	2	Screw	
15	3778315M1	1	Support	
16	391244X1	2	Bolt Metric	M6X45
17	3045014M2	2	Spacer	

MF 8160 TRACTOR - 1637286
1-AU26-600-D

1-AU26-600-D

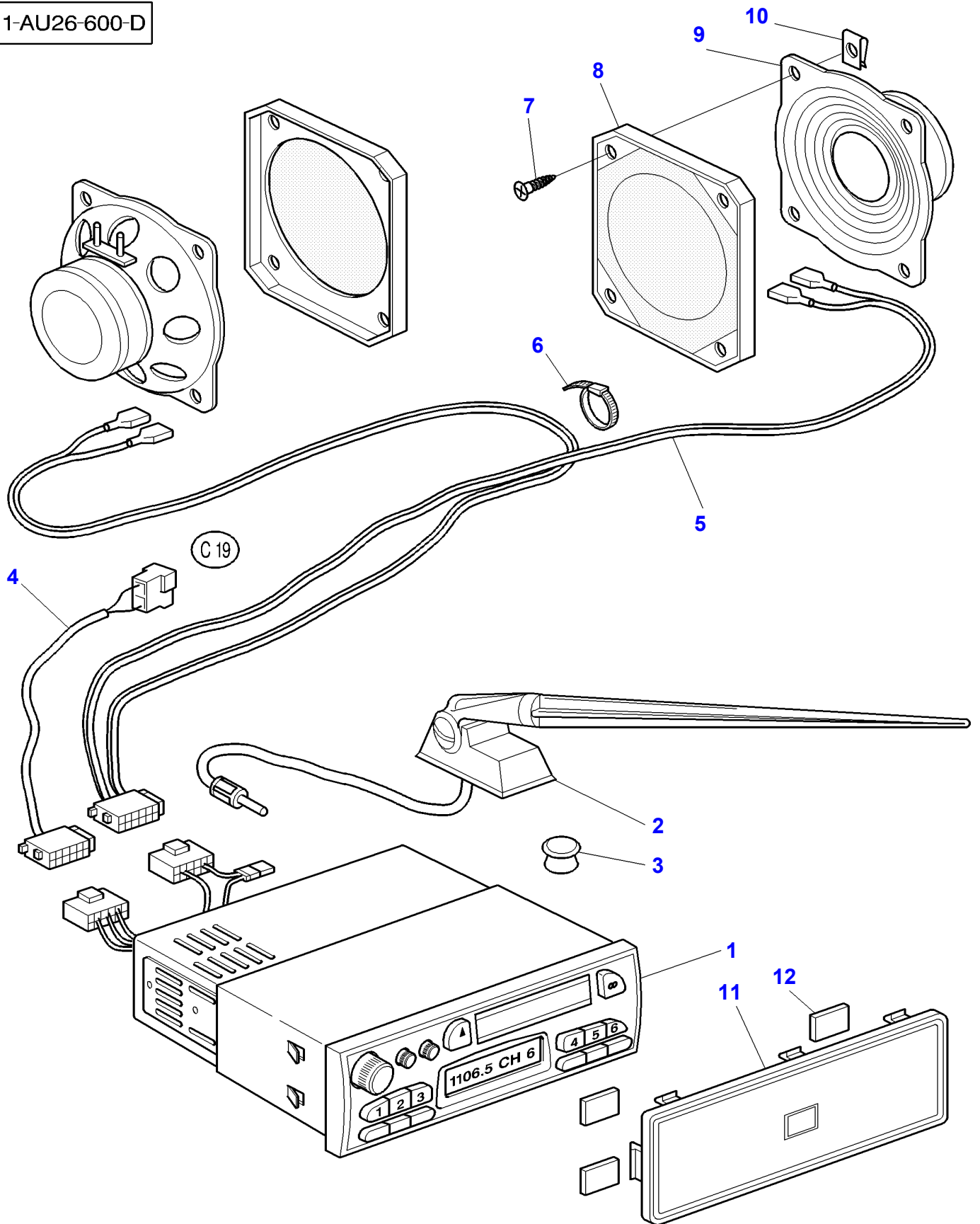

Tractor Cab - Radio Installation

Item	Part Number	Qty	Description	Comments
1	3816384M91	1	Radio Push Butt.	Replace and repair. Old not interchangeable with new 3701956M91
2	3617629M92	1	Top Aerial	
3	3041932M1	1	Plug	[A]
4	3580342M2	1	Harness	Up to Serial or Engine Number D282042
	3715099M1	1	Harness	From Serial or Engine Number D282043
5	3713304M1	1	Harness	Left Hand Length 2800MM Up to Serial or Engine Number D282042
	3713305M1	1	Harness	Right Hand Length 1300MM Up to Serial or Engine Number D282042
	3715100M1	1	Harness	From Serial or Engine Number D282043
	3778108M1	1	Harness	[B]
6	3619622M1	1	Cable Tie	
7	373269X1	8	Self Tap Screws	Up to Serial or Engine Number E023007
	3580257M1	8	Screw	From Serial or Engine Number E023008
8	3617395M1	2	Grille	
9	3617394M1	2	Speaker	
10	3389351M1	8	Nut	Up to Serial or Engine Number E023007
	3715142M1	8	Nut	From Serial or Engine Number E023008
11	3580173M1	1	Plate	[A]
12	3580174M1	4	Gasket	[A]

FOOTNOTE [A] WITHOUT RADIO

FOOTNOTE [B] WITH HIGH VISIBILITY ROOF

1-AU18-600-A

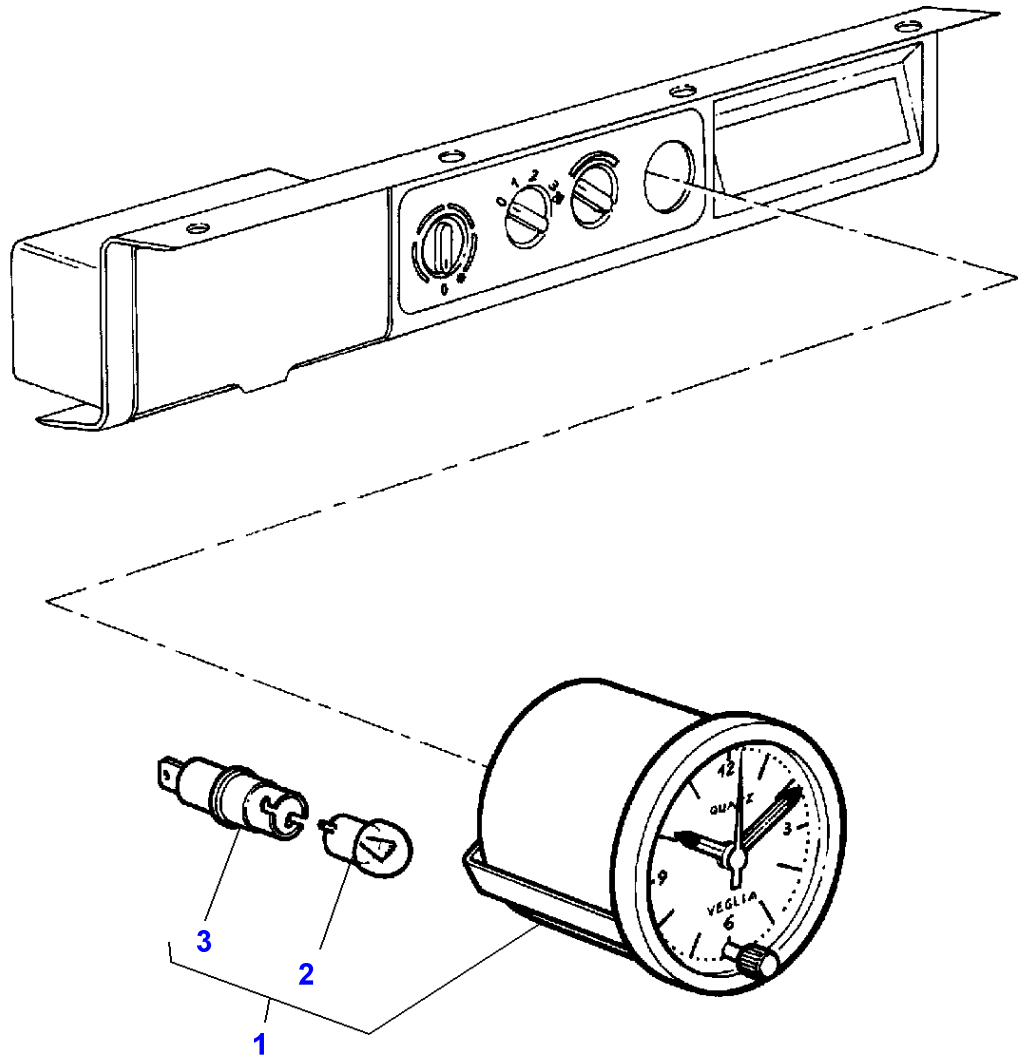

Massey Ferguson

MF 8160 TRACTOR - 1637286

1637286

Tractor Cab - Watch

Page 110-0230

Item	Part Number	Qty	Description	Comments
1	3713364M1	1	Clock	
2	963333M1	1	Bulb 12v 5w	(1)
3	3902191M1	1	Lamp Socket	(1)

1-AW06-600-C

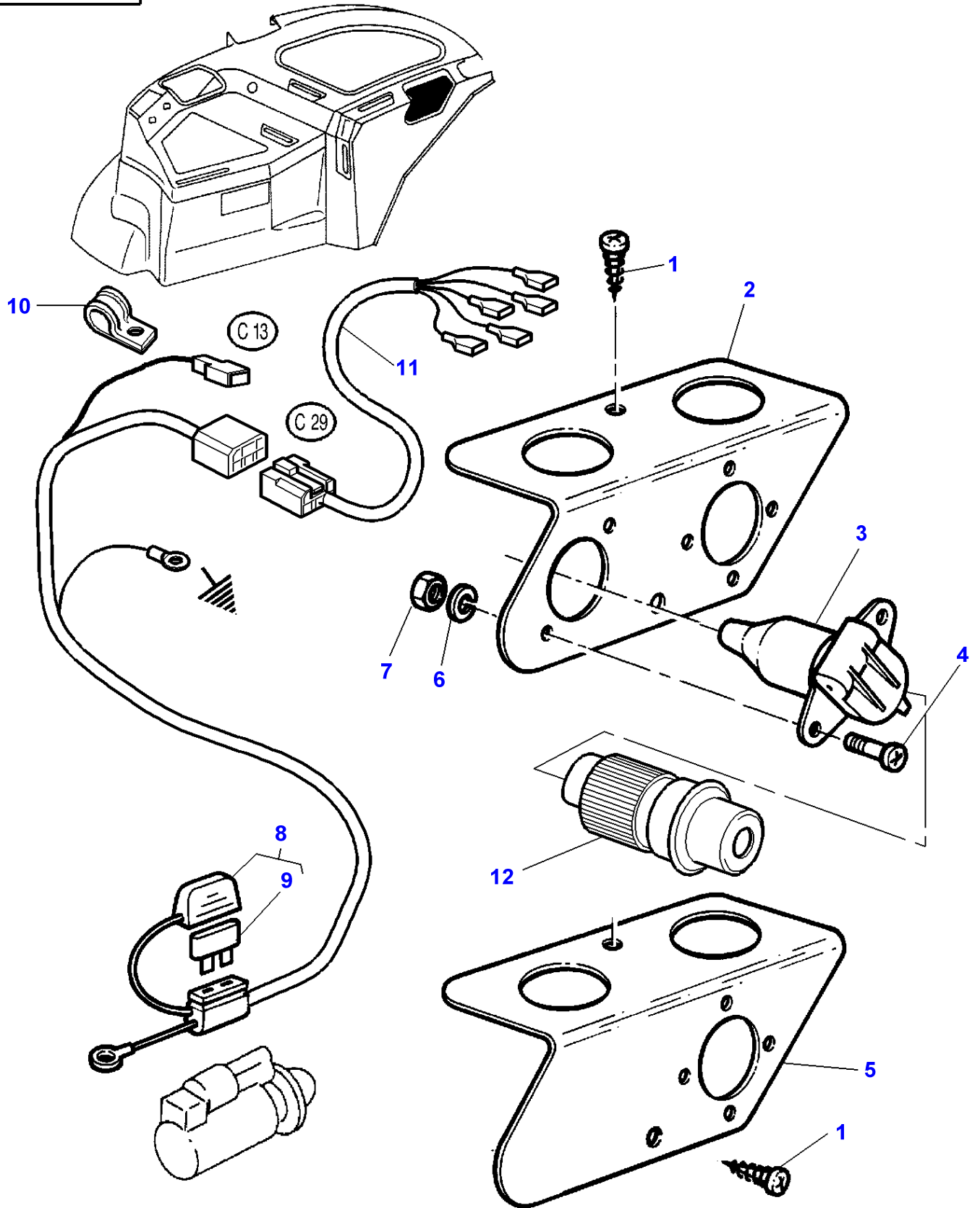

Item	Part Number	Qty	Description	Comments
1	3010506X1	2	Screw	
2	3713356M1	1	Support	
3	3713127M1	1	Electric Socket	
4	3000926X1	2	Screw	
5	3713357M1	1	Support	[A]
6	339381X1	2	Lock Washer	
7	390995X1	2	Nut Metric	
8	3713125M91	1	Harness	Up to Serial or Engine Number D061021
	3714514M92	1	Harness	From Serial or Engine Number D061022
9	3712661M1	1	Fuse	(8) 30 AMP
10	3387578M1	1	Clamp	
11	3714516M1	1	Harness	From Serial or Engine Number D061022
12	3760032M1	1	Electrical Plug	Repairs and replaces 3713360M1

FOOTNOTE [A] WITHOUT ELECTRICAL PLUG

1-AW06-601-A

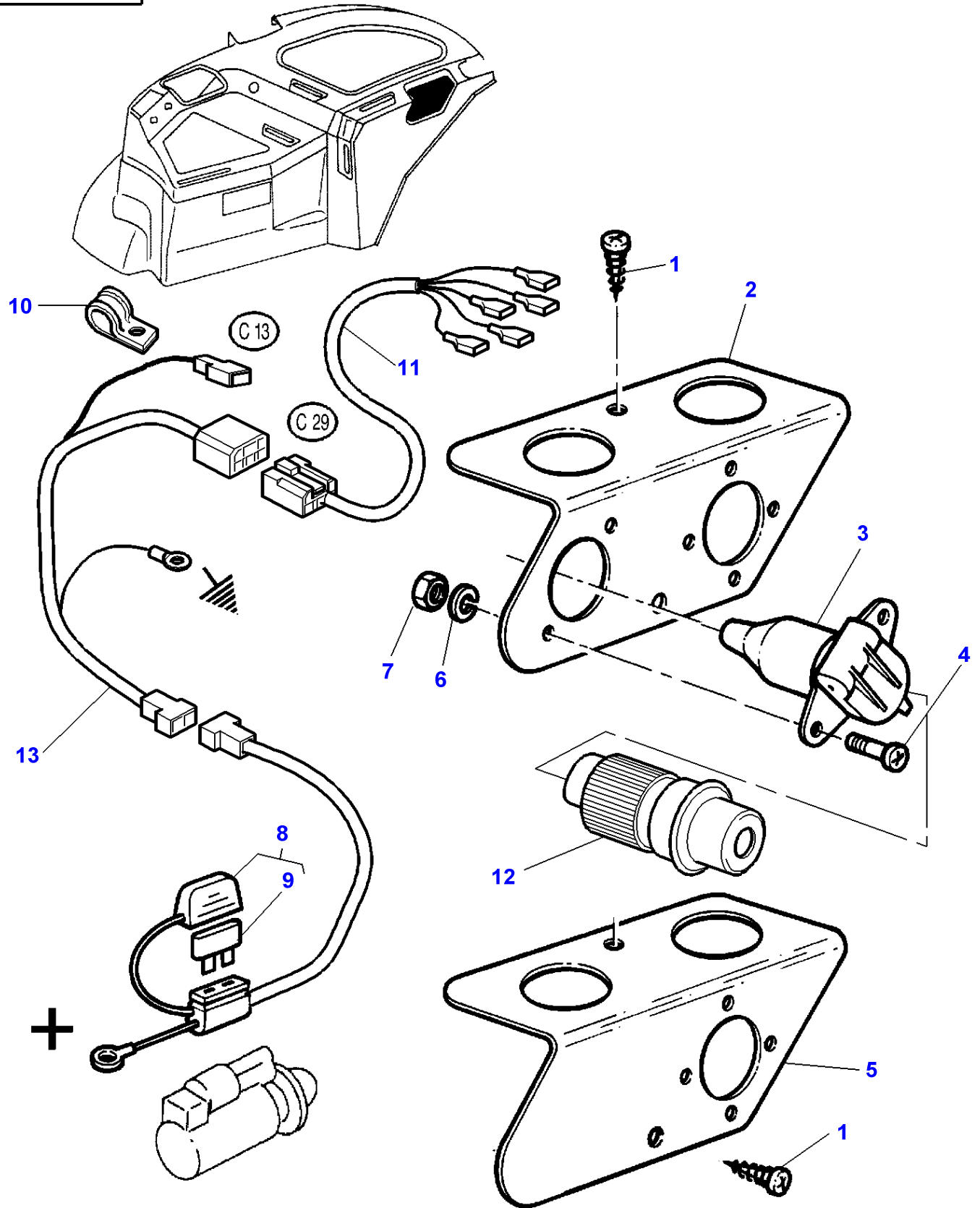

Massey Ferguson**MF 8160 TRACTOR - 1637286****1637286****Electrical Wiring - Tractor Cab - Electric Plug - From D074011****Page 110-0240**

Item	Part Number	Qty	Description	Comments
1	3010506X1	1	Screw	M5X16
	3010578X1	1	Screw	M5X10
2	3713356M1	1	Support	
3	3713127M1	1	Electric Socket	
4	3000926X1	2	Screw	
5	3713357M1	1	Support	[A]
6	339381X1	2	Lock Washer	
7	390995X1	2	Nut Metric	
8	3715073M91	1	Harness	
9	3712661M1	1	Fuse	(8) 30 AMP
10	3387578M1	1	Clamp	
11	3714516M1	1	Harness	
12	3760032M1	1	Electrical Plug	Repairs and replaces 3713360M1
13	3714515M1	1	Harness	

FOOTNOTE [A] WITHOUT ELECTRICAL PLUG

1-AU33-600-B

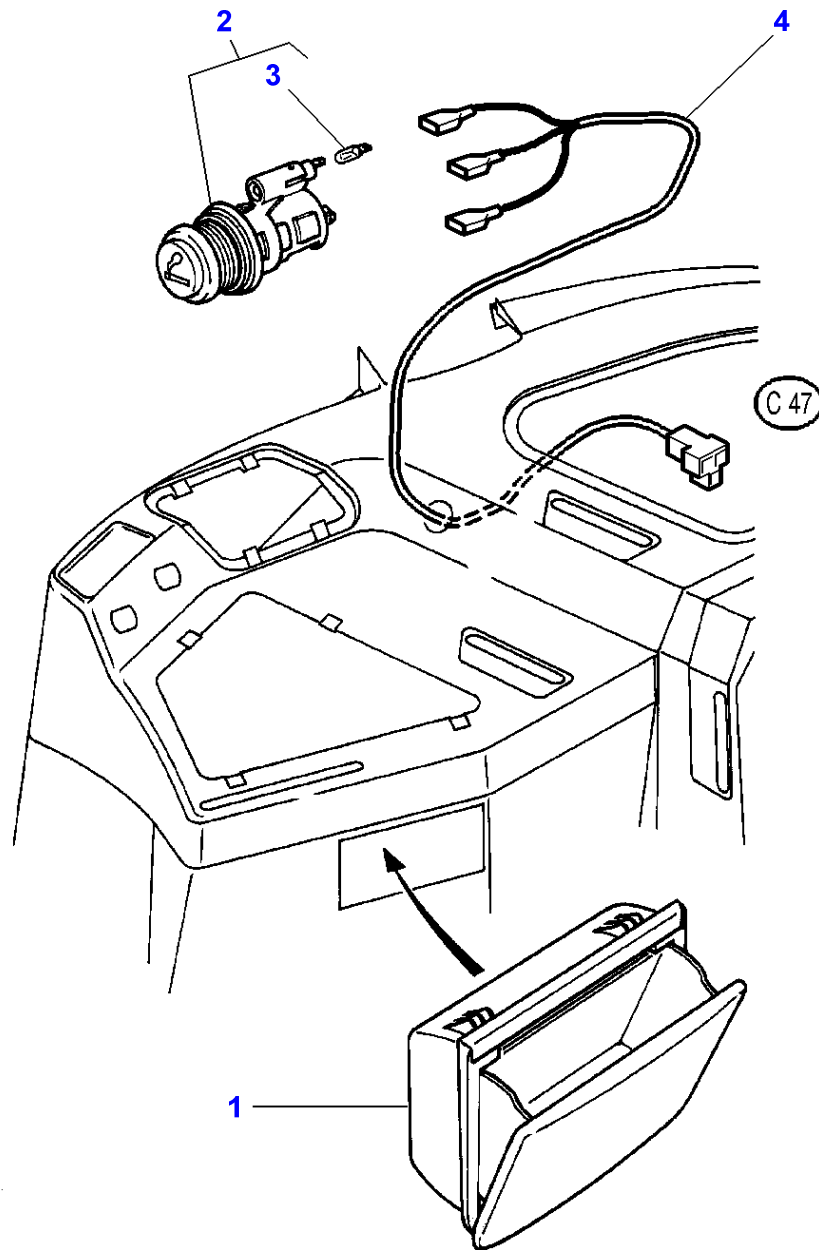

Massey Ferguson**MF 8160 TRACTOR - 1637286****1637286****Cigar Lighter And Ashtray****Page 110-0245**

Item	Part Number	Qty	Description	Comments
1	3712912M1	1	Ashtray	
2	3617848M91	1	Lighter	
3	3302213M1	1	Bulb 12v 1.2w	(2)
4	3714566M1	1	Harness	

1-AU29-600-A

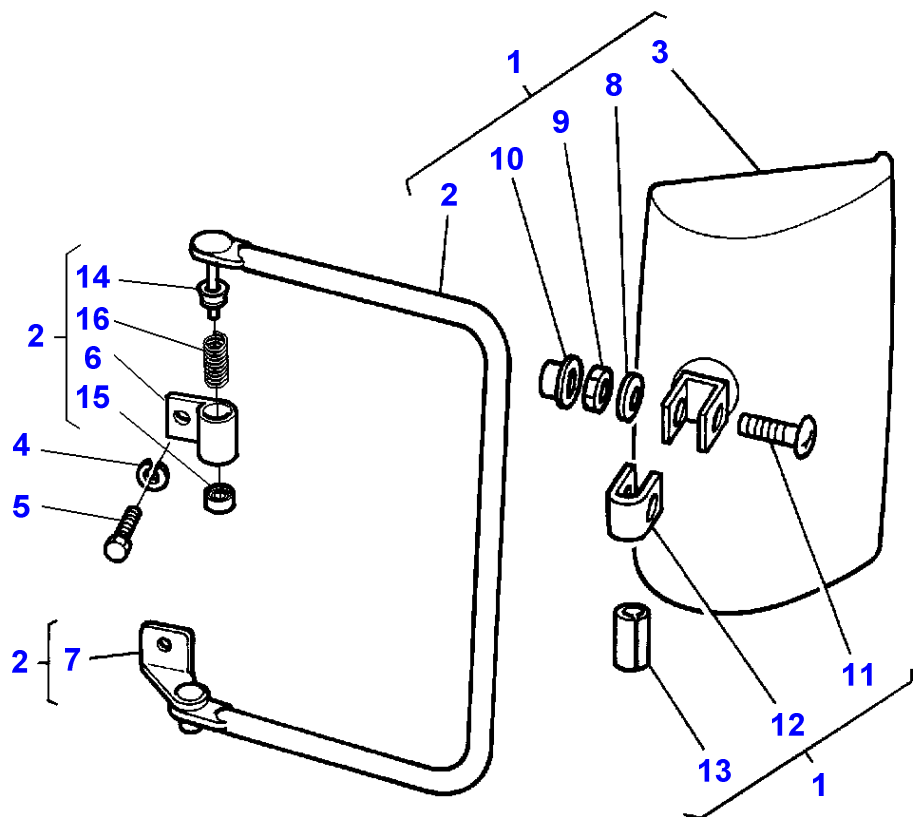
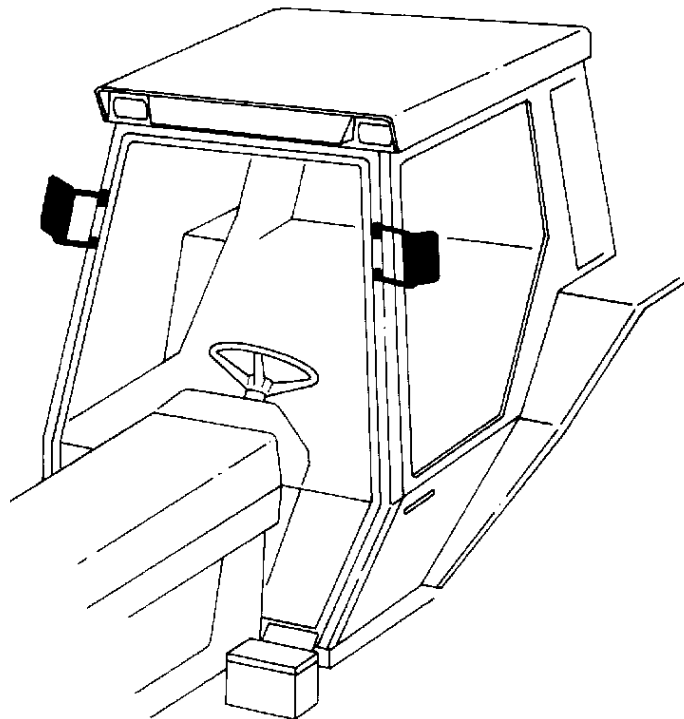

Massey Ferguson**MF 8160 TRACTOR - 1637286****1637286****Tractor Cab - External Mirrors - Up to Serial or Engine Number E353035****Page 110-0250**

Item	Part Number	Qty	Description	Comments
1	3389356M95	1	Mirror	Right Hand
	3389357M95	1	Mirror	Left Hand
2	3104951M2	1	Arm	(1) Right Hand
	3104950M2	1	Arm	(1) Left Hand
3	3104954M1	1	Mirror	(1)
4	385361X1	4	Washer	
5	339123X1	4	Hex. Sock. Screw	
6	3105358M2	1	Holder	(2) Right Hand
	3105256M2	1	Support	(2) Left Hand
7	3105359M2	1	Holder	(2) Right Hand
	3105257M2	1	Holder	(2) Left Hand
8	390971X1	1	Washer	(1)
9	1441500X1	1	Locknut	(1)
10	3105260M1	1	Helmet	(1)
11	3100351M1	1	Screw	(1)
12	3105259M1	1	Clamp	(1)
13	3105258M1	1	Bush	(1)
14	3105255M1	1	Spacer	(2)
15	3105254M1	1	Helmet	(2)
16	3105252M1	1	Spring	(2)

1-AU29-602-A

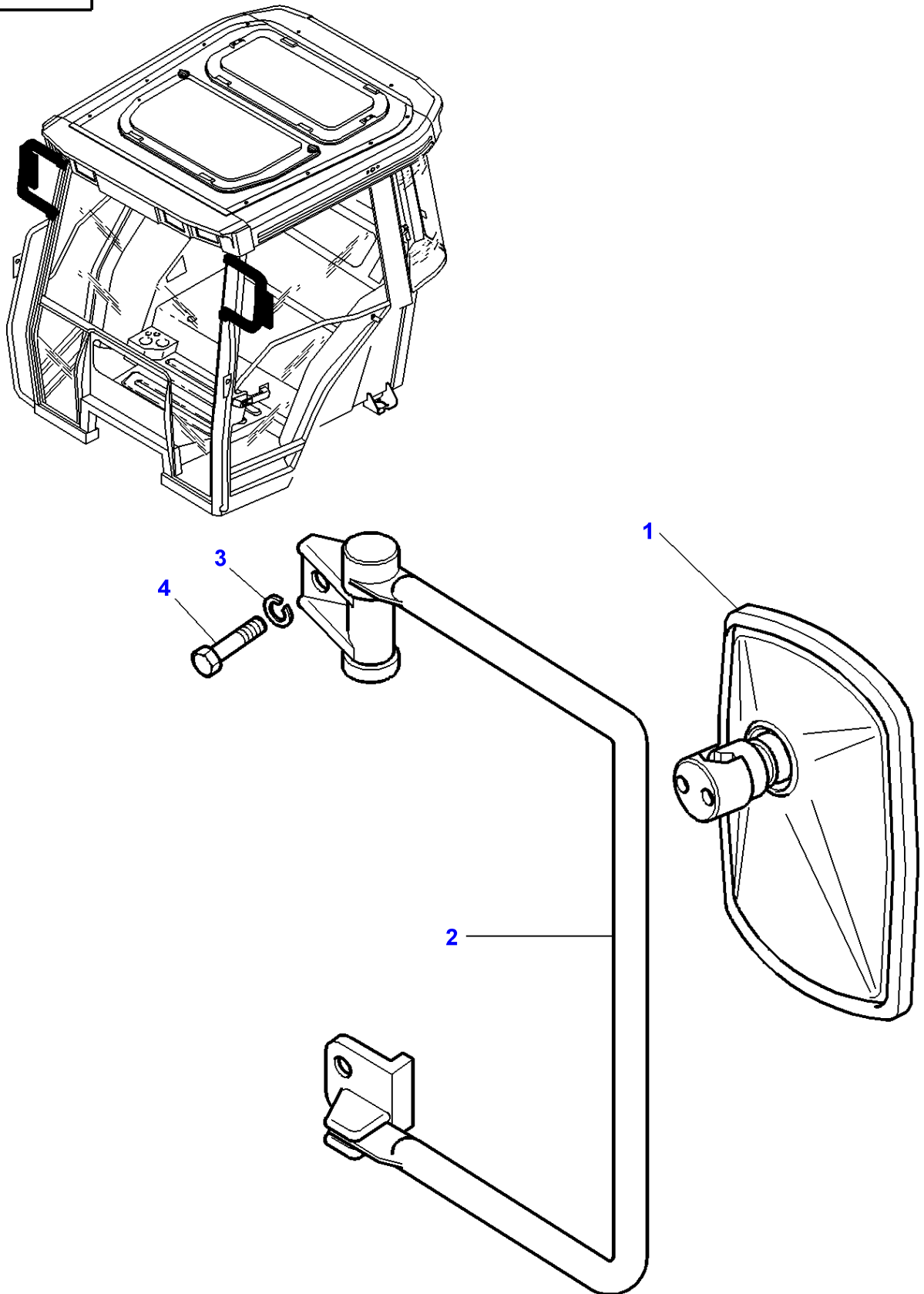

Massey Ferguson**MF 8160 TRACTOR - 1637286****1637286****Tractor Cab - External Mirrors - From Serial or Engine Number E353036****Page 110-0255**

Item	Part Number	Qty	Description	Comments
1	3806614M91	2	Mirror	
2	3806610M91	1	Arm	Left Hand
	3806611M91	1	Arm	Right Hand
3	385361X1	4	Washer	
4	339123X1	4	Hex. Sock. Screw	

1-AU29-601-A

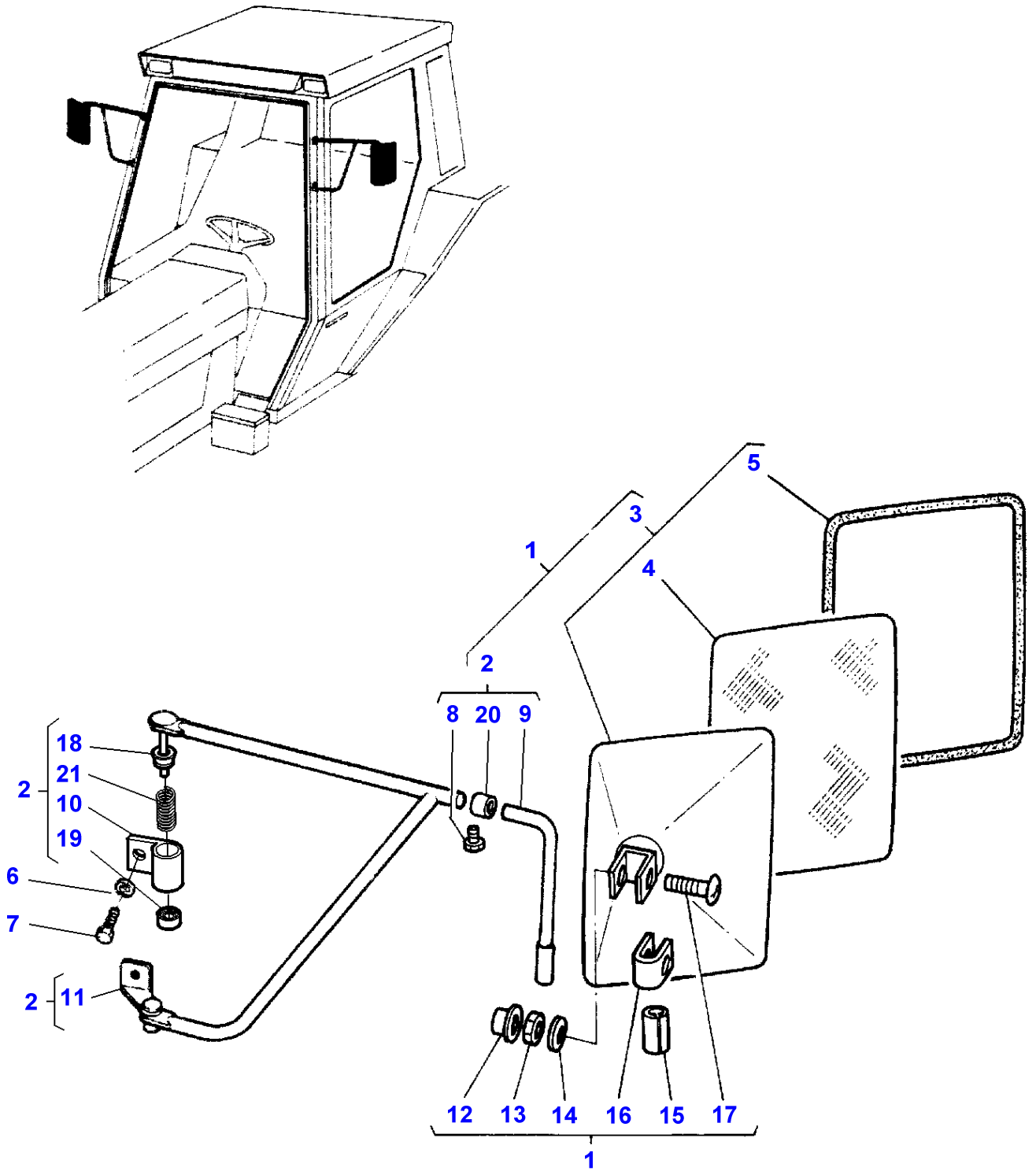

Item	Part Number	Qty	Description	Comments
1	3581447M93	1	Mirror	Left Hand
	3581448M93	1	Mirror	Right Hand
2	3104952M2	1	Arm	(1) Left Hand
	3104953M2	1	Arm	(1) Right Hand
3	3104955M1	1	Mirror Glass	(1)
4	3104956M1	1	Mirror Glass	(3)
5	3104957M1	1	Gasket	(3)
6	385361X1	4	Washer	
7	339123X1	4	Hex. Sock. Screw	
8	1444203X1	1	Screw	(2)
9	3105261M1	1	Stem	(2)
10	3105256M2	1	Support	(2) Left Hand
	3105358M2	1	Holder	(2) Right Hand
11	3105257M2	1	Holder	(2) Left Hand
	3105359M2	1	Holder	(2) Right Hand
12	3105260M1	1	Helmet	(1)
13	1441500X1	1	Locknut	(1)
14	390971X1	1	Washer	(1)
15	3105258M1	1	Bush	(1)
16	3105259M1	1	Clamp	(1)
17	3100351M1	1	Screw	(1)
18	3105255M1	1	Spacer	(2)
19	3105254M1	1	Helmet	(2)
20	3105263M1	1	Sleeve	(2)
21	3105252M1	1	Spring	(2)

1-AU29-603-B

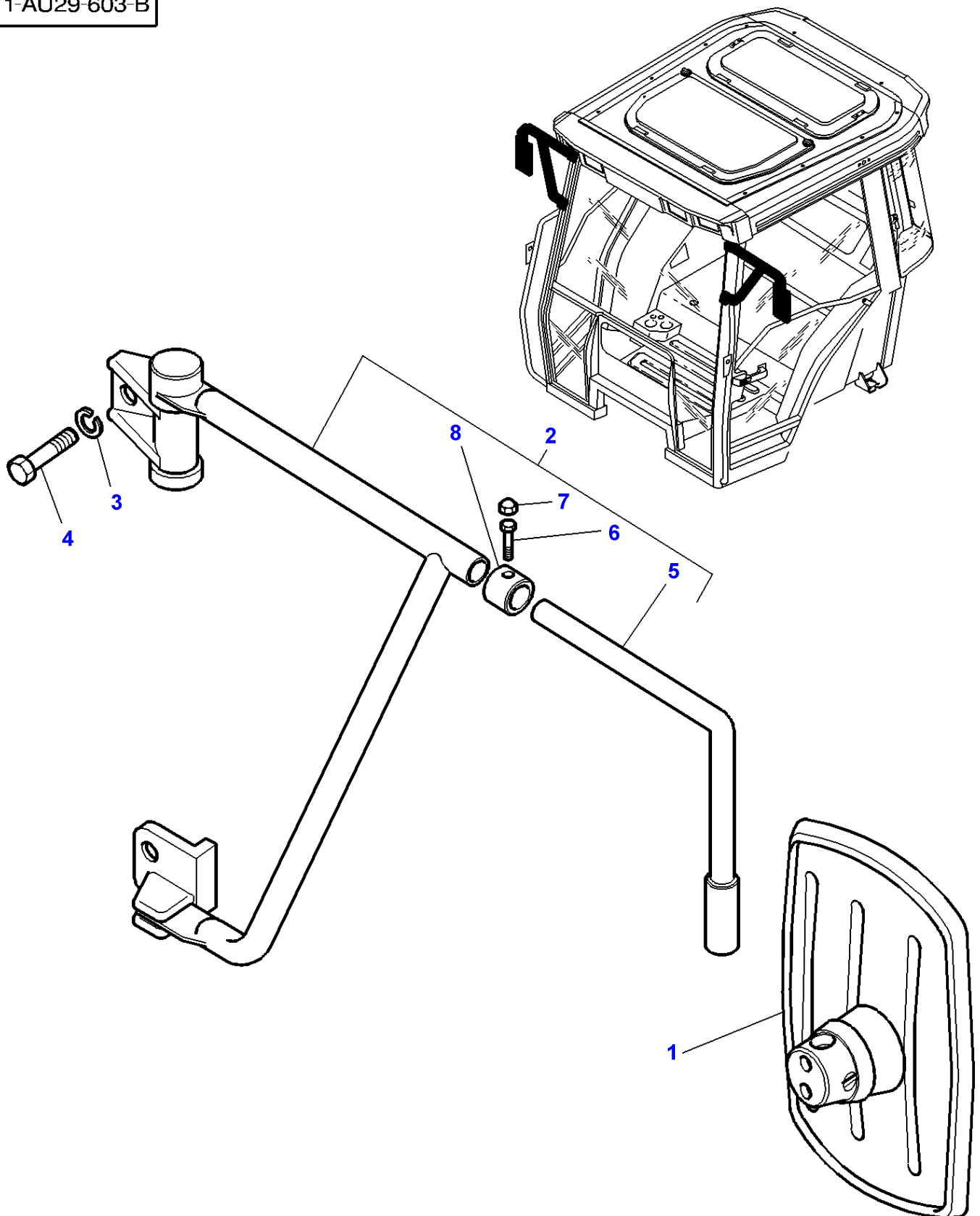

Massey Ferguson**MF 8160 TRACTOR - 1637286****1637286****Tractor Cab - External Mirrors - From Serial or Engine Number F022028****Page 110-0265**

Item	Part Number	Qty	Description	Comments
1	3806615M91	1	Mirror	
	3806617M91	1	Mirror	[A] From Serial or Engine Number E288046
2	3806612M91	1	Arm	Left Hand
	3806613M91	1	Arm	Right Hand
3	385361X1	4	Washer	
4	339123X1	4	Hex. Sock. Screw	
5	3902610M1	1	Stem	(2)
6	339228X1	1	Screw Metric	(2)
7	3616277M1	1	Helmet	(2)
8	3902611M1	1	Sleeve	(2)

FOOTNOTE [A] FOR JAPANESE MARKET ONLY

1-AU30-600-C

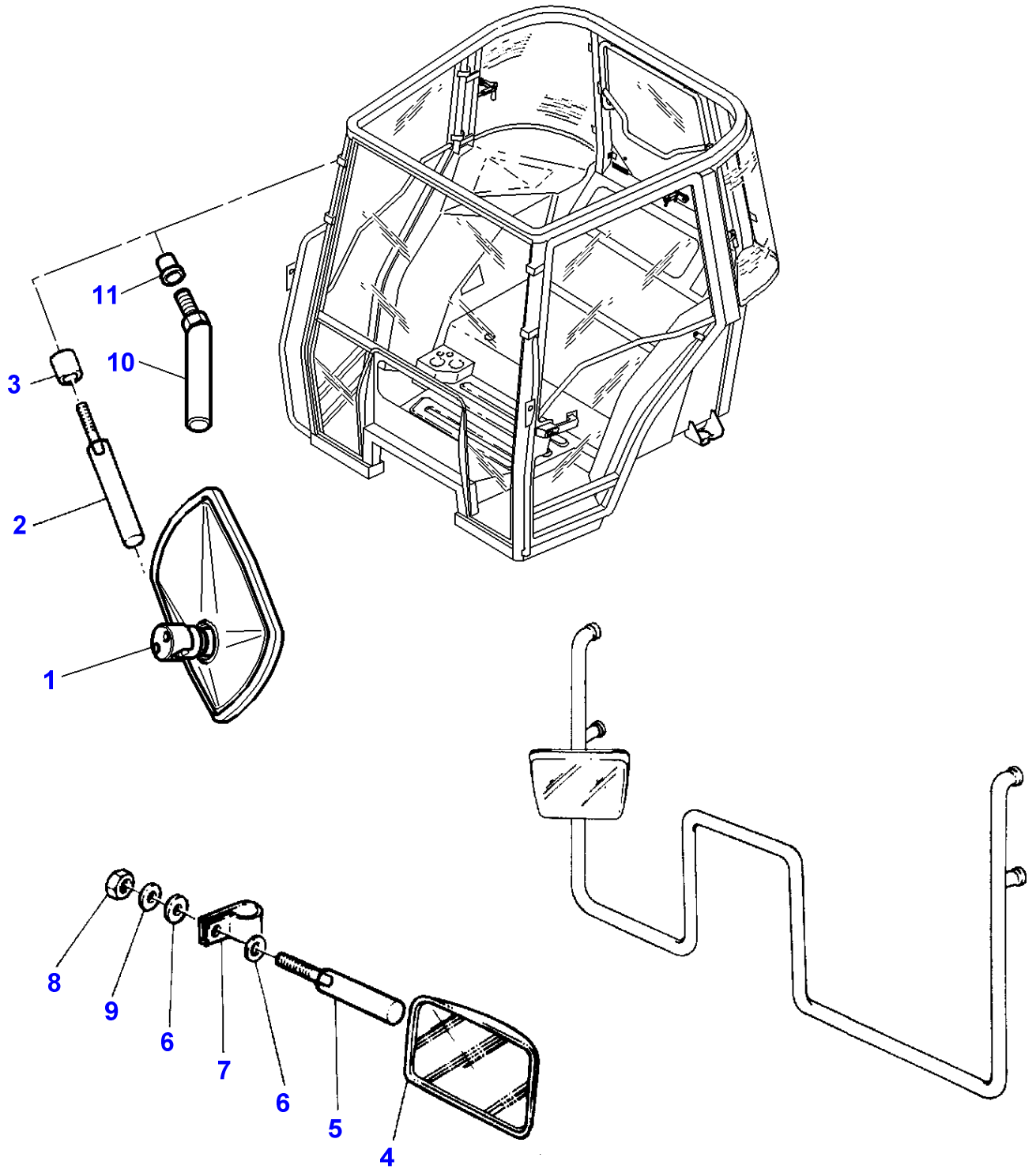

Tractor Cab - Internal Mirrors

Item	Part Number	Qty	Description	Comments
1	3806618M91	1	Mirror	Replace and repair. Old not interchangeable with new 3582044M2
2	3778091M1	1	Clevis Pin	Replace and repair. Old not interchangeable with new 3713999M1
3	3009693X1	1	Nut Metric	M10
4	3806618M91	1	Mirror	Replace and repair. Old not interchangeable with new 3582044M2
5	3581239M1	1	Clevis Pin	
6	385362X1	2	Washer	
7	3581507M1	1	Clamp	Diameter 18MM
8	3009693X1	1	Nut Metric	M10
9	391026X1	1	Lock Washer	
10	3778091M1	1	Clevis Pin	[A]
11	3778092M1	1	Spacer	[A]

FOOTNOTE [A] WITH HIGH VISIBILITY ROOF

MF 8160 TRACTOR - 1637286
1-AV07-600-C

1-AV07-600-C

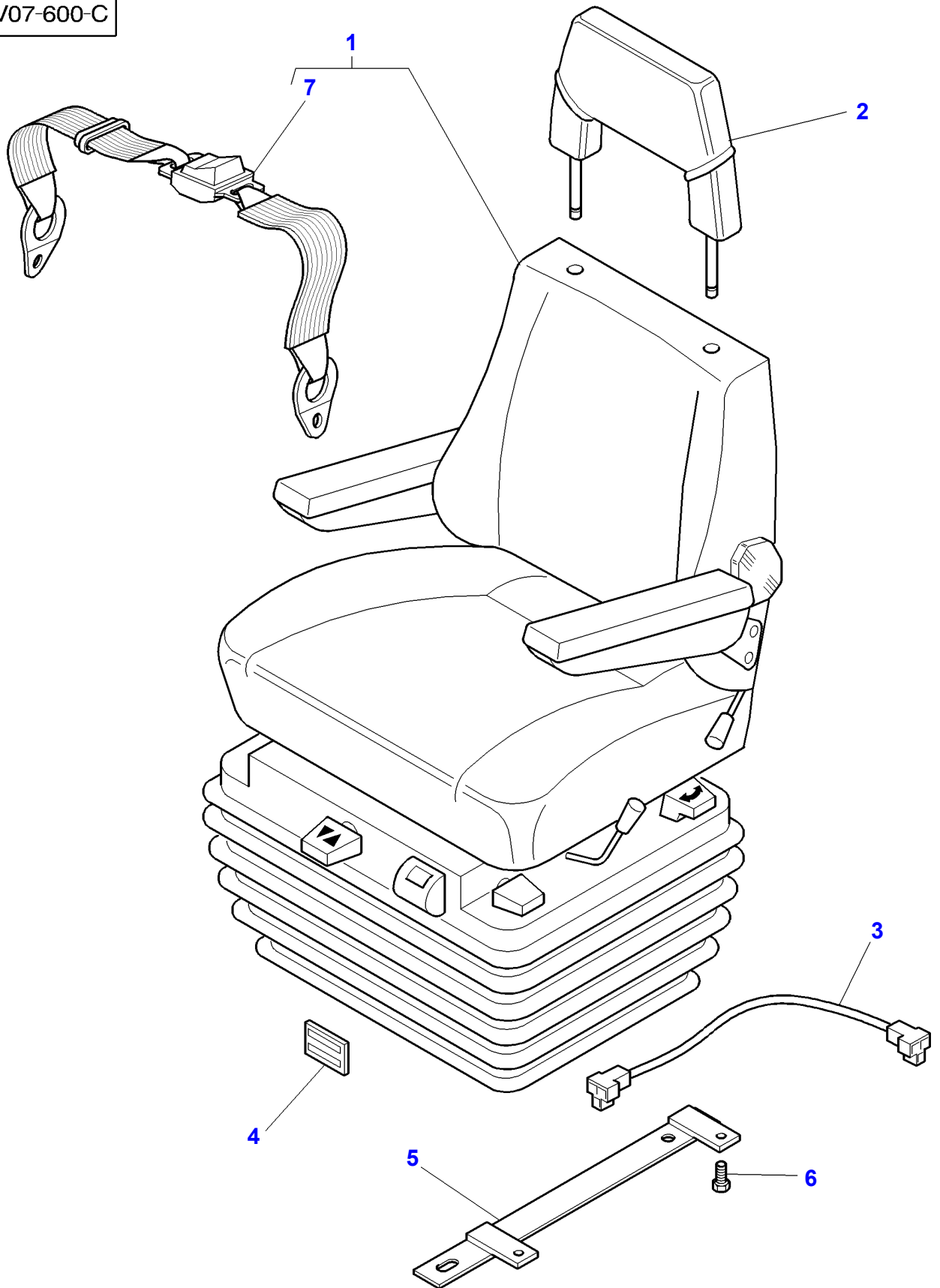

Massey Ferguson**MF 8160 TRACTOR - 1637286****1637286****Page 110-0275****Main Seat**

Item	Part Number	Qty	Description	Comments
1	3712874M93	1	Seat	[A] See Page - Reference Number 110-0285/1
	3712875M93	1	Seat	[B] See Page - Reference Number 110-0285/1
	3712876M91	1	Seat	[C] See Page - Reference Number 110-0280/1
2	3712877M1	1	Head Rest	
3	3616211M1	1	Harness	Up to Serial or Engine Number E323038
4	3583514M1	1	Strap	
5	3713824M1	2	Rail	[A]
6	339123X1	4	Hex. Sock. Screw	
7	3902548M91	1	Safety Belt	[D] (1)

FOOTNOTE [A] FIXED AIR PRESSURE SEAT**FOOTNOTE [B]** SWIVELLING AND SWIVEL LING**FOOTNOTE [C]** MECANICS TURNING**FOOTNOTE [D]** NATO ONLY

MF 8160 TRACTOR - 1637286
1-AV07-601-C

1-AV07-601-C

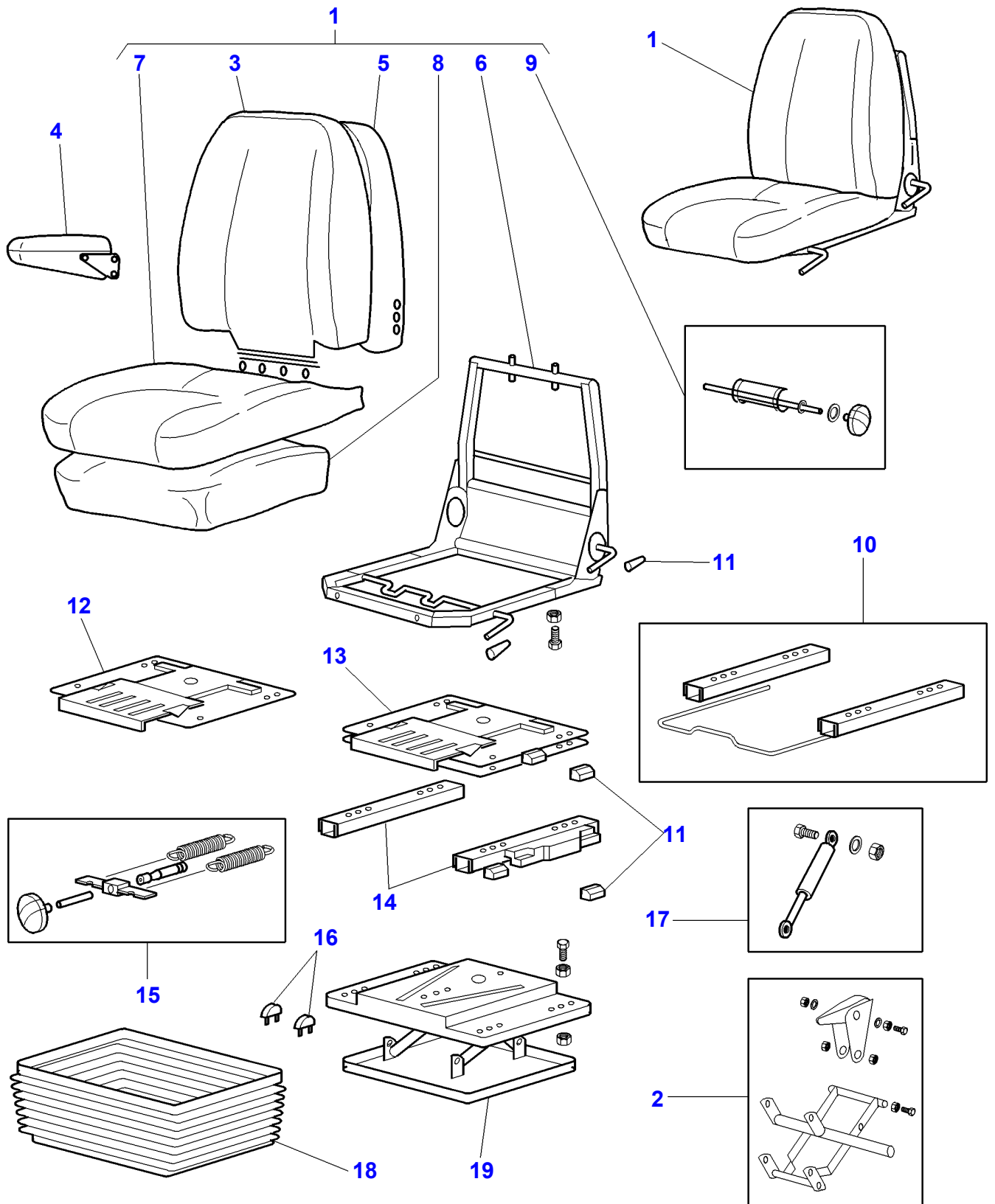

Main Seat

Item	Part Number	Qty	Description	Comments
1	3902162M91	1	Seat	
2	3902171M91	1	Kit, Repair	
3	3902166M91	1	Seat Cover	(1)
4	3902161M91	2	Kit, Armrest	
5	3902165M91	1	Facing	(1)
6		1	Frame	(1) Not serviced,order REF:1
7	3902167M91	1	Seat Cover	(1)
8	3902164M91	1	Facing	(1)
9	3902158M91	1	Kit, Repair	(1)
10	3902159M91	1	Kit, Repair	
11	3902157M91	1	Kit, Repair	
12	3902169M91	1	Kit, Plate	
13	3902170M91	1	Kit, Plate	
14	3902172M92	1	Kit, Guide	
15	3902155M91	1	Kit, Repair	
16	3902173M91	1	Kit, Stop	
17	3902156M91	1	Kit, Repair	
18	3902168M91	1	Bellows	
19	3902154M91	1	Suspension	

FOOTNOTE [A] BLUE

MF 8160 TRACTOR - 1637286
1-AV07-602-E

1-AV07-602-E

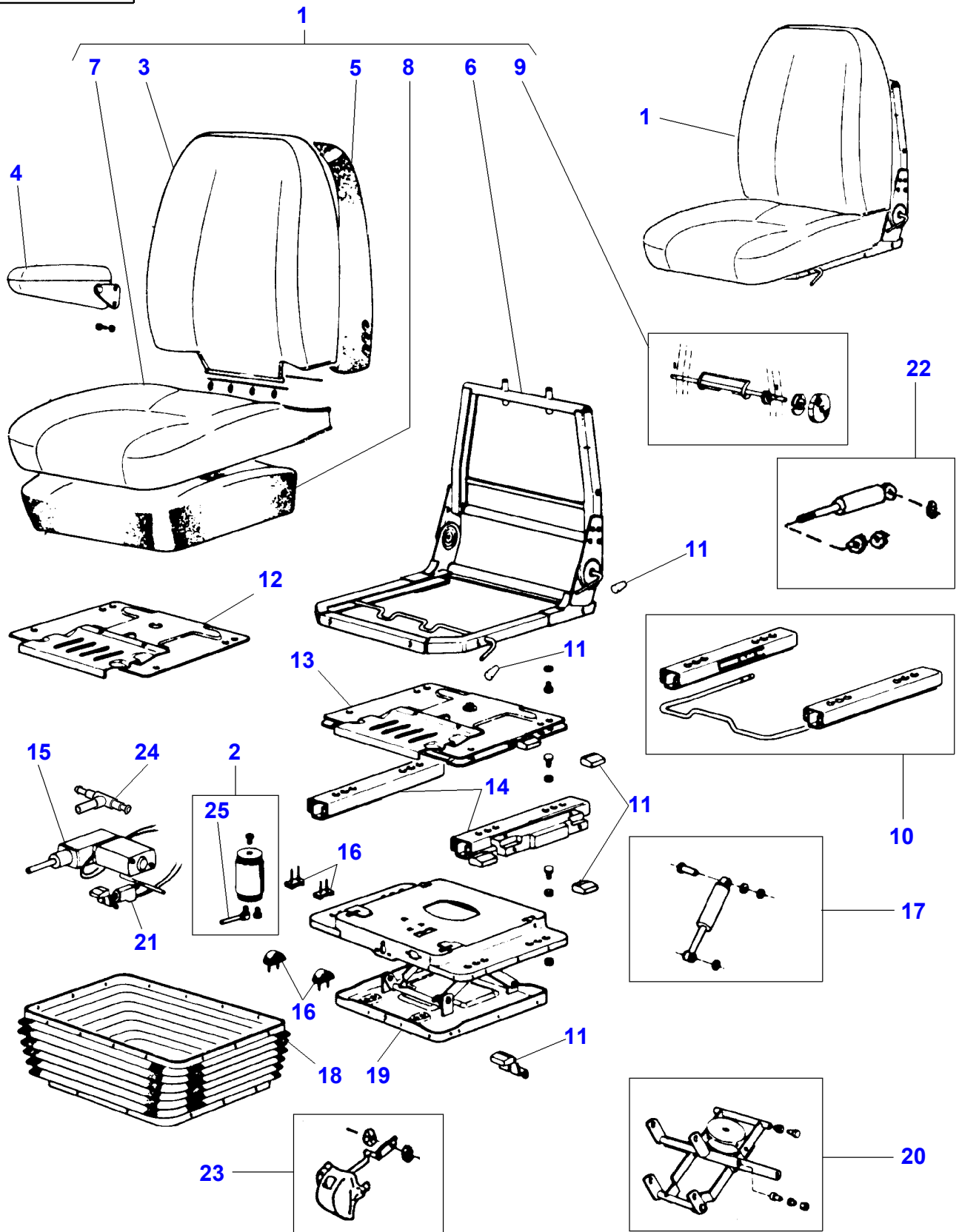

Main Seat - Air Pressure Seat

Item	Part Number	Qty	Description	Comments
1	3902162M91	1	Seat	[A]
	3902163M91	1	Seat	[B]
2	3902182M91	1	Kit, Repair	
3	3902166M91	1	Seat Cover	(1)
4	3902161M91	1	Kit, Armrest	[A]
	3902687M91	1	Sup.Armrest Rh	[B]
			Right Hand	
	3902688M91		Sup.Armrest Lh	[B]
			Left Hand	
5	3902165M91	1	Facing	(1)
6		1	Frame	(1)
				Not serviced,order REF:1
7	3902160M91	1	Seat Cover	[B]
				(1)
	3902167M91	1	Seat Cover	[A]
				(1)
8	3902164M91	1	Facing	[A]
				(1)
	3902179M91	1	Facing	[B]
				(1)
9	3902158M91	1	Kit, Repair	(1)
10	3902159M91	1	Kit, Repair	
11	3902157M91	1	Kit, Repair	
12	3902169M91	1	Kit, Plate	Replace and repair. Old not interchangeable with new 3902180M91
13	3902170M91	1	Kit, Plate	Replace and repair. Old not interchangeable with new 3902181M91
14	3902172M92	1	Kit, Guide	
15	3901538M91	1	Kit, Compressor	
16	3902173M91	1	Kit, Stop	
17	3902184M91	1	Kit, Repair	
18	3902185M91	1	Bellows	
19	3902186M91	1	Suspension	
20	3902187M91	1	Kit, Repair	
21	3902640M91	1	Kit, Valve	
22	3902663M91	1	Kit, Repair	[A]
23	3902664M91	1	Parts Pack	[A]
24	3902501M91	1	Parts Pack	
25	3902957M1	1	Elbow	(2)

FOOTNOTE [A] SWIVELING AND PNEUMATIC SEAT ONLY

FOOTNOTE [B] FIXED AIR PRESSURE SEAT

1-AV07-609-A

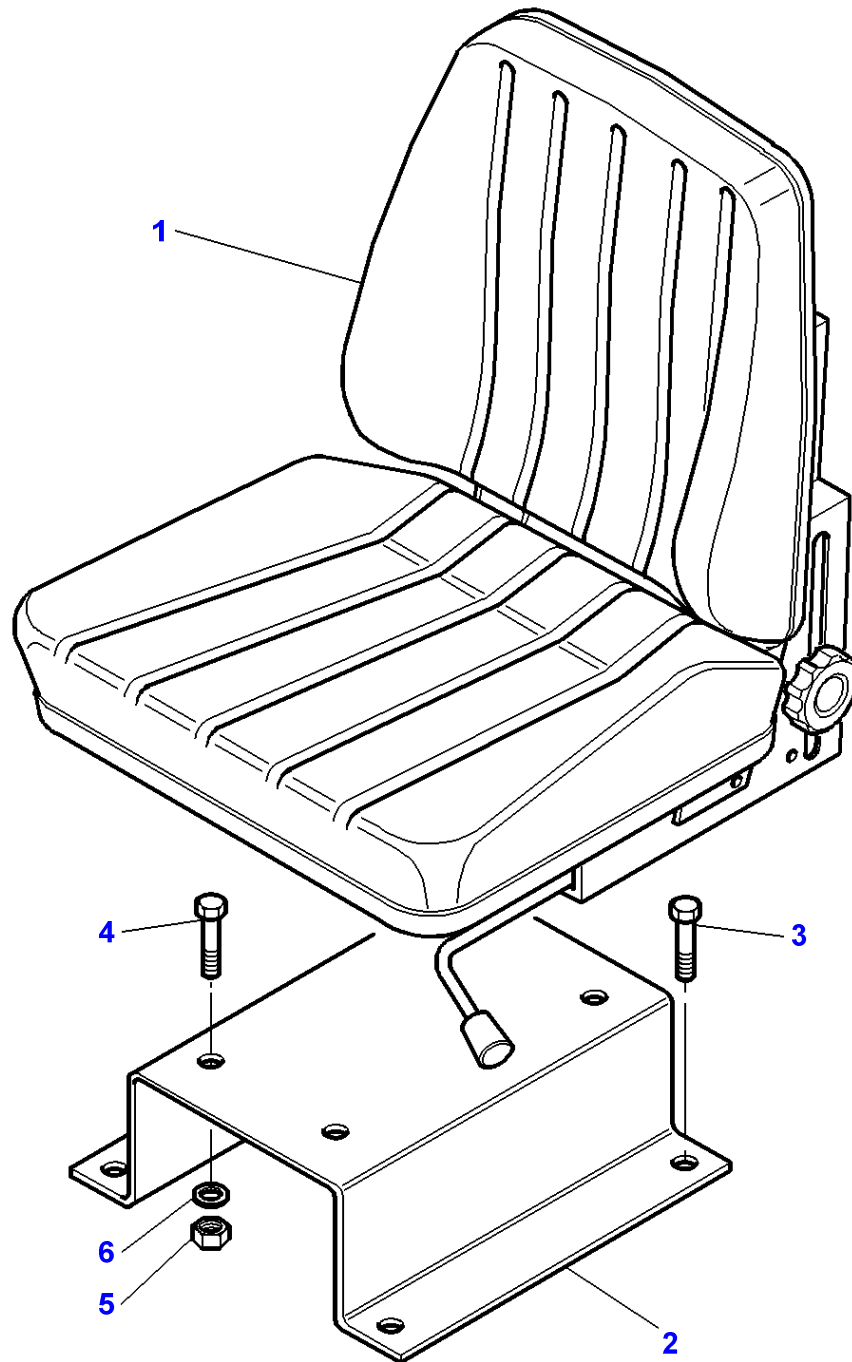

Massey Ferguson**MF 8160 TRACTOR - 1637286****1637286****Main Seat - Platform - Up To H020002****Page 110-0290**

Item	Part Number	Qty	Description	Comments
1	3698067M91	1	Seat	
2	3778390M2	1	Support	
3	339124X1	4	Hex. Sock. Screw	M8X16MM
4	339081X1	4	Screw Metric	M10X20MM
5	3009693X1	4	Nut Metric	
6	385362X1	4	Washer	

MF 8160 TRACTOR - 1637286
1-AV01-525-A

1-AV01-525-A

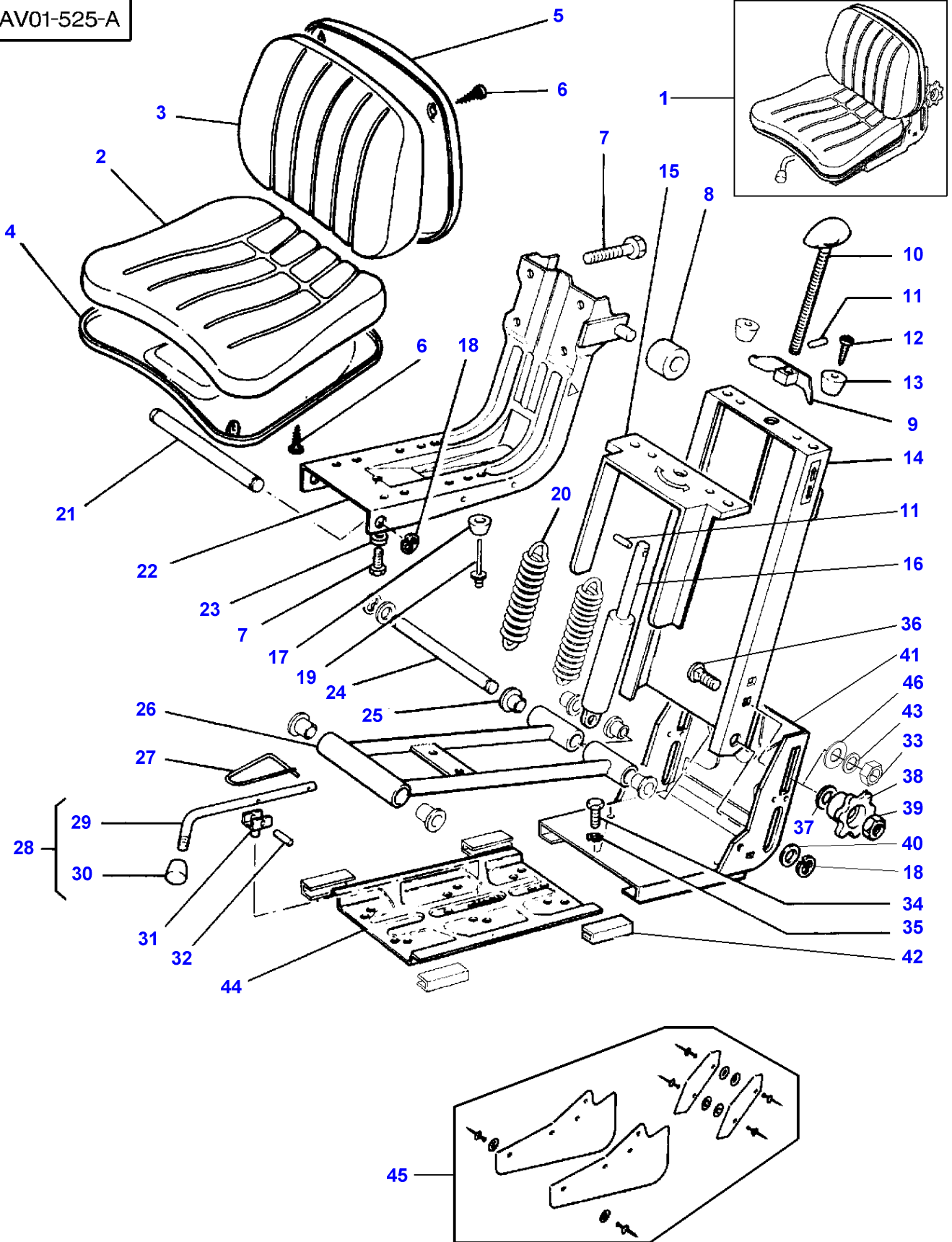

Item	Part Number	Qty	Description	Comments
1	3698067M91	1	Seat	
2	3107224M1	1	Cushion	(1)
3	3107223M1	1	Cushion	(1)
4	3107226M1	1	Seat Pan	(1)
5	3107225M1	1	Bracket	(1)
6	3107227M1	8	Screw	(1)
7	339228X1	8	Screw Metric	(1)
8	3102150M1	2	Roller	(1)
9	3105100M1	1	Holder	(1)
10	3102390M1	1	Adjuster	(1)
11	3009052X1	1	Rivet	(1)
12	3001254X1	2	Self Tap Screws	(1)
13	3102394M1	2	Bumper	(1)
14	3102794M1	1	Housing	(1)
15	3102137M1	1	Cover	(1)
16	3102391M1	1	Shock Absorber	(1)
17	3102401M1	2	Buffer	(1)
18	391415X1	4	Circlip	(1)
19	3102396M1	2	Rivet	(1)
20	3102393M1	2	Spring	(1)
21	3102133M1	1	Pin	(1)
22	3102399M1	1	Support	(1)
23	390972X1	2	Washer Metric	(1)
24	3102131M1	1	Pin	(1)
25	1719857M1	6	Bush	(1)
26	3102397M1	1	Frame	(1)
27	3102387M1	1	Spring	(1)
28	3102400M91	1	Lever	(1)
29	3107228M1	1	Lever	(28)
30	3102139M1	1	Knob	(28)
31	3102141M1	1	Strap	(1)
32	338334X1	1	Pin	(1)
33	353431X1	2	Nut Unf	(1)
34	339124X1	1	Hex. Sock. Screw	(1)
35	339374X1	1	Lock Washer	(1)
36	353807X1	2	Screw Unf	(1)
				3/8 24X22
37	390597X1	2	Washer Metric	(1)
38	3102130M1	2	Button	(1)
39	390881X1	2	Nut Metric	(1)
40	390735X1	2	Washer	(1)
41	3102389M1	1	Adjuster	(1)
42	3102136M1	4	Strap	(1)
43	390734X1	2	Washer	(1)
44	3102292M2	1	Plate	(1)
45	3900295M91	1	Kit, Fingerguard	(1)
46	339376X1	2	Lock Washer	(1)

1-AV07-610-A

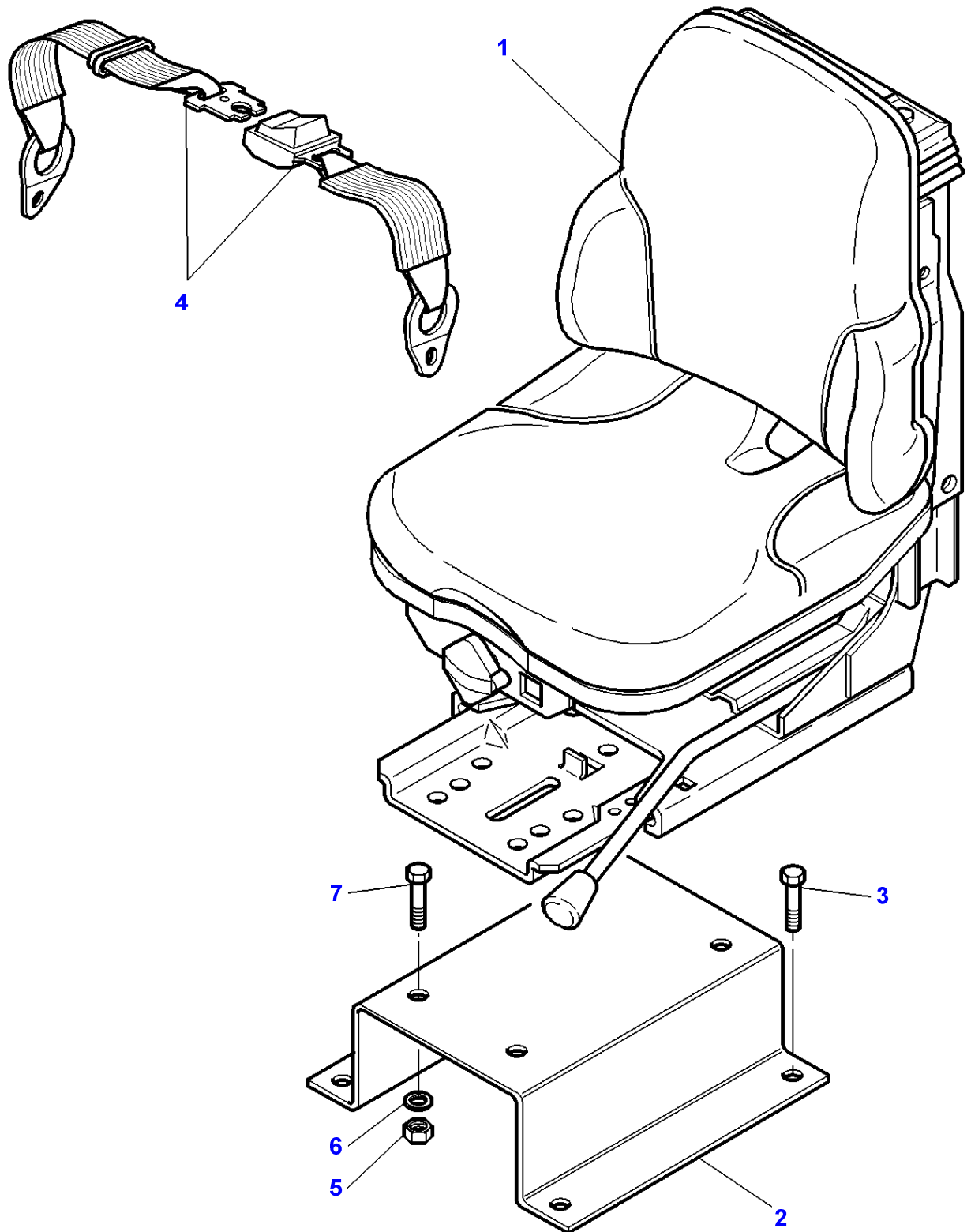

Massey Ferguson**MF 8160 TRACTOR - 1637286****1637286****Main Seat - Platform - From H020003****Page 110-0300**

Item	Part Number	Qty	Description	Comments
1	3817644M91	1	Seat	
2	3778390M2	1	Support	
3	339124X1	4	Hex. Sock. Screw	M8X16MM
4	3772121M91	1	Safety Belt	
5	3009693X1	4	Nut Metric	
6	385362X1	4	Washer	
7	339081X1	4	Screw Metric	M10X20MM

MF 8160 TRACTOR - 1637286
1-AV01-535-A

1-AV01-535-A

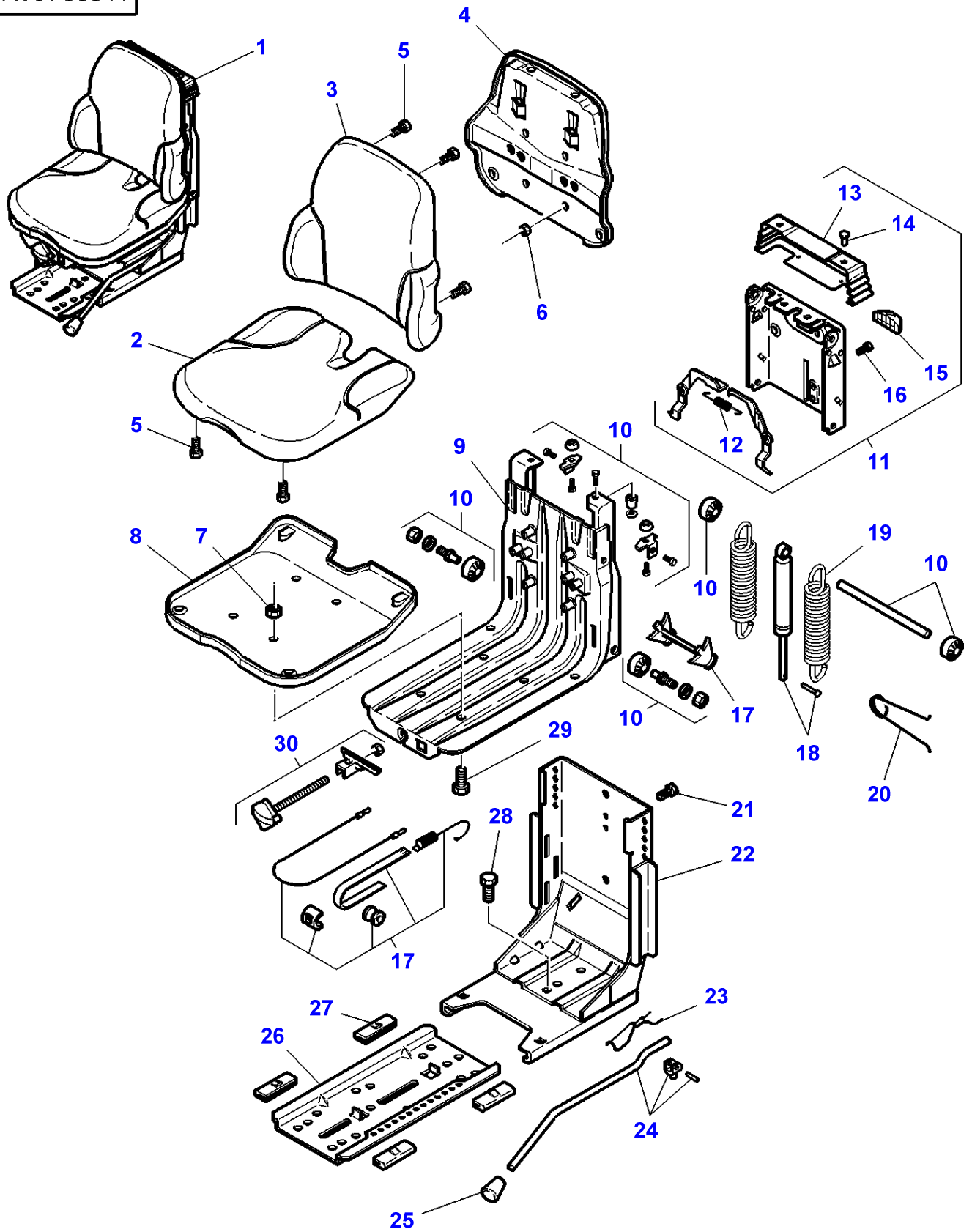

Item	Part Number	Qty	Description	Comments
1	3817644M91	1	Seat	
2	3904066M1	1	Seat Pan	(1)
3	3904065M1	1	Back Cushion	(1)
4	3904067M1	1	Plate	(1)
5	3904087M1	6	Bolt	(1)
6	3904089M1	4	Nut	(1)
7	339169X1	4	Nut	(1)
8	3904072M1	1	Plate	(1)
9	3904075M91	1	Frame	(1)
10	3904074M91	1	Kit, Repair	(1)
11	3904071M91	1	Kit, Repair	(1)
12	3904070M1	1	Spring	(11)
13	3904068M1	1	Bellows	(11)
14	1719896M1	4	Plug	(11)
15	3904069M1	1	Handle	(11)
16		2	Rivet	(11)
				Not serviced,order REF.11
17	3904076M1	1	Cable	(1)
18	3904073M1	1	Shock Absorber	(1)
19	1426811M1	2	Spring	(1)
20	3904085M1	1	Spring	(1)
21	3000926X1	1	Screw	(1)
22	3904078M91	1	Frame	(1)
23	3904082M1	1	Stop	(1)
24	3904084M1	1	Lever	(1)
25	3904083M1	1	Knob	(1)
26	3904080M1	1	Plate	(1)
27	3102136M1	4	Strap	(1)
28	3904088M1	1	Screw	(1)
29	1441000X1	4	Screw Metric	(1)
30	3904077M91	1	Kit, Rod	(1)

1-AV01-534-A

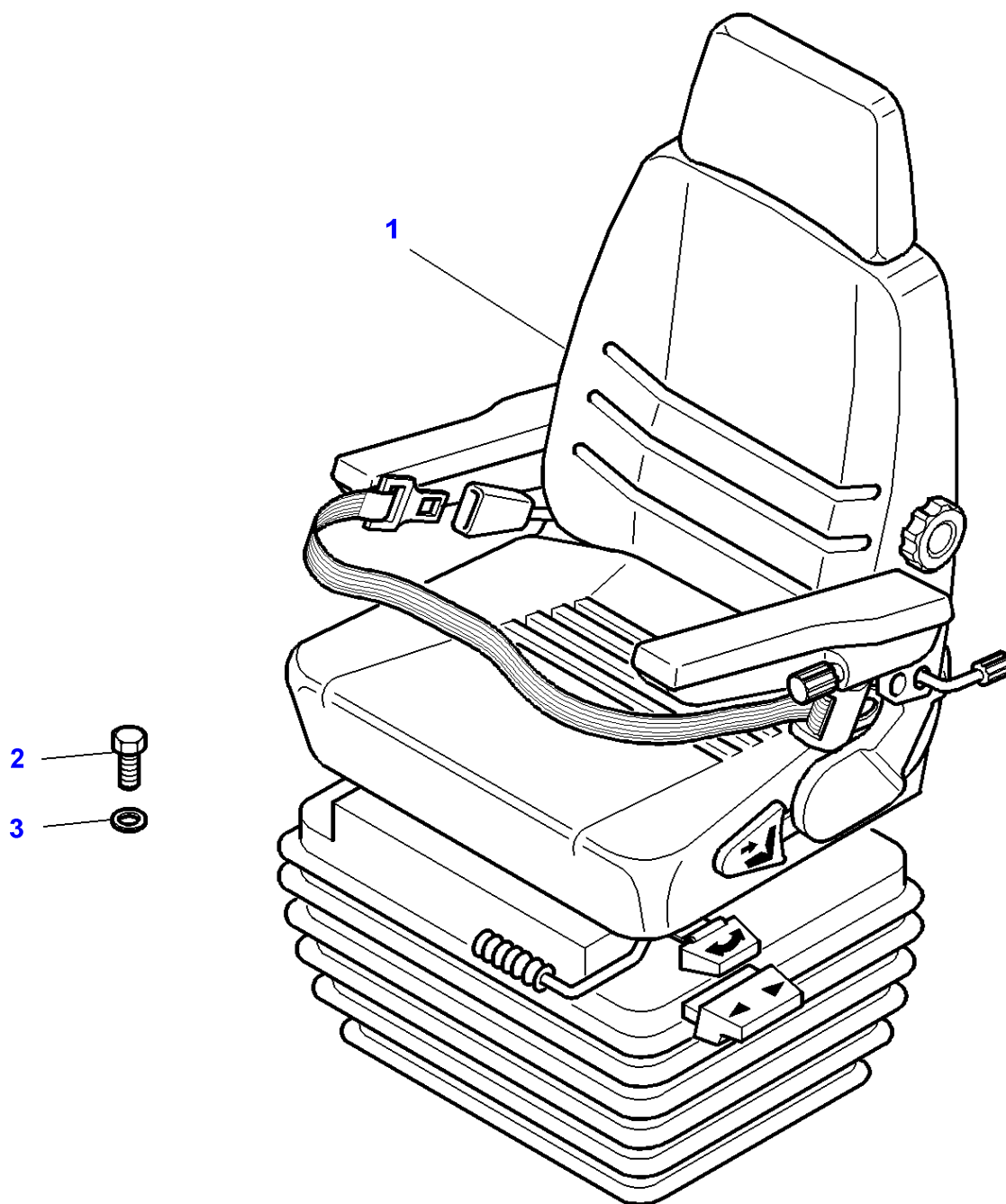

Massey Ferguson**MF 8160 TRACTOR - 1637286****1637286****Seat - Grammer - With Automatic Adjustment****Page 110-0310**

Item	Part Number	Qty	Description	Comments
1	3780358M91	1	Seat	See Page - Reference Number 110-0315/1 See Page - Reference Number 110-0320/1
2	1441000X1	4	Screw Metric	M8x16
3	390972X1	4	Washer Metric	M8

MF 8160 TRACTOR - 1637286
1-AV01-533-A

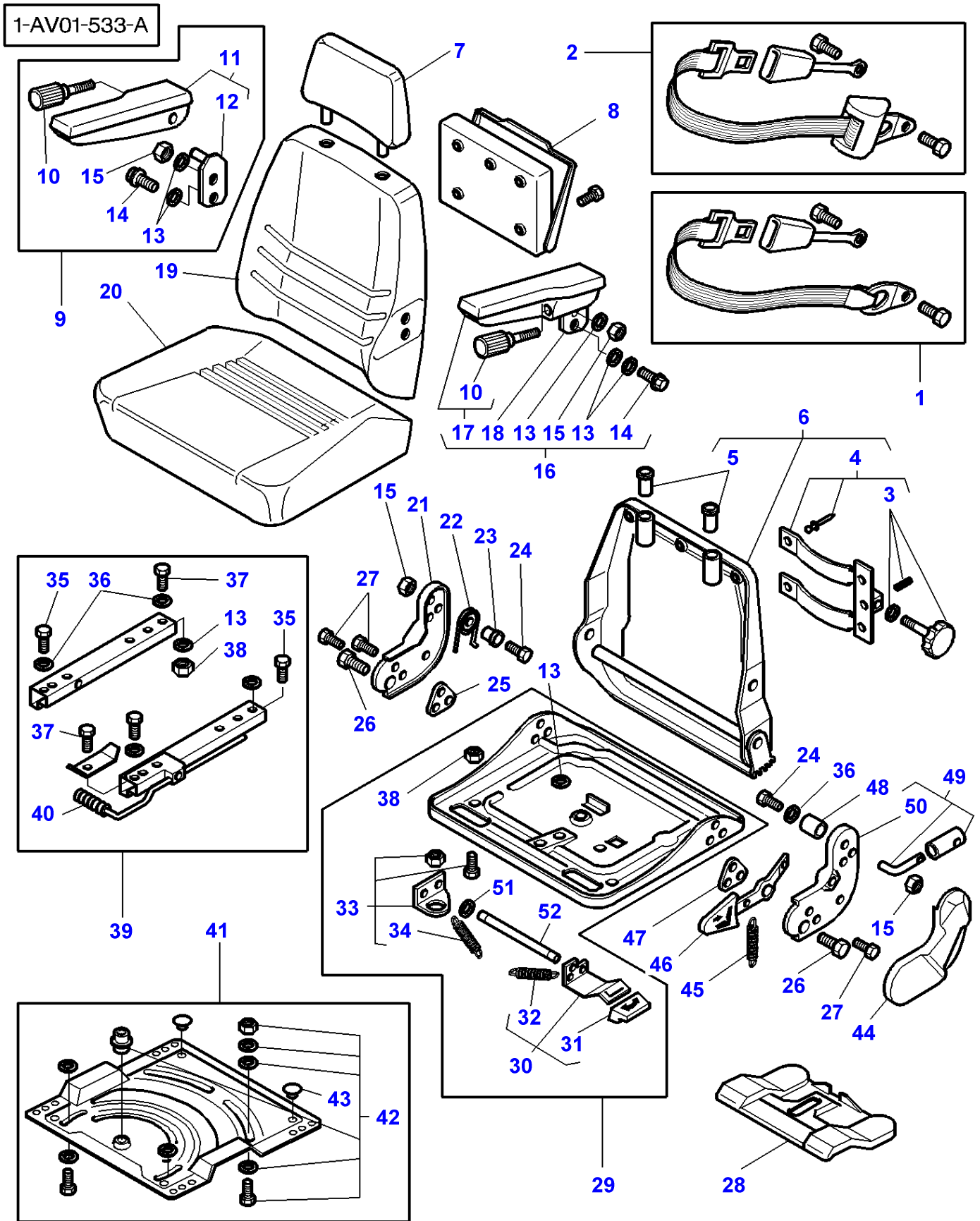

Item	Part Number	Qty	Description	Comments
1	3903111M1	1	Safety Belt	
2	3903112M1	1	Safety Belt	
3	3903072M91	1	Stem	
4	3903071M91	1	Support	
5	3101494M1	2	Bush	
6	3903114M91	1	Frame	
7	3779612M1	1	Head Rest	
8	3903085M91	1	Pocket	
9	3903128M91	1	Armrest	
10	3903098M1	1	Stem	
11	3903127M91	1	Armrest	
12	3903126M1	1	Support	
13	390972X1	5	Washer Metric	
14	3101996M1	2	Screw Special	M8x16
15	1441461X1	2	Locknut	M8
16	3903123M91	1	Armrest	
17	3903124M91	1	Armrest	
18	3903125M1	1	Support	
19	3903118M1	1	Cushion	
20	3903117M1	1	Cushion	
21	3105795M1	1	Support	
22	3105793M1	1	Spring	
23	3903075M1	1	Insert	
24	339287X1	2	Screw Metric	M8x35
25	3903073M1	1	Plate	
26	353561X1	2	Screw Unf	7/16"-20
27	391990X1	4	Screw	M8x25
28	3903084M91	1	Driven Plate	
29	3903119M91	1	Pedestal	
30	3104915M91	1	Shifter	
31	3903102M1	1	Handle	
32	3903120M1	1	Spring	
33	3104914M91	1	Pivot Plate	
34	3104902M1	1	Spring	
35	1441000X1	4	Screw Metric	M8x16
36	391039X1	4	Washer Metric	Diameter 8 MM
37	391148X1	4	Screw	M8x20
38	339169X1	4	Nut	M8
39	3903088M91	1	Kit, Guide	
40	3903087M1	1	Handle	
41	3903122M91	1	Plate	
42	3903121M91	1	Bolt	
43	3104910M1	2	Plug	
44	3105791M1	1	Muff	
45	3105797M1	1	Spring	
46	3903116M1	1	Lever	
47	3903077M1	1	Plate	
48	3903076M1	1	Tube	
49	3903115M91	1	Support	
50	3105802M1	1	Support	
51	339362X1	1	Washer	Diameter 4 MM
52	3105825M1	1	Stem	

MF 8160 TRACTOR - 1637286
1-AV01-529-A

1-AV01-529-A

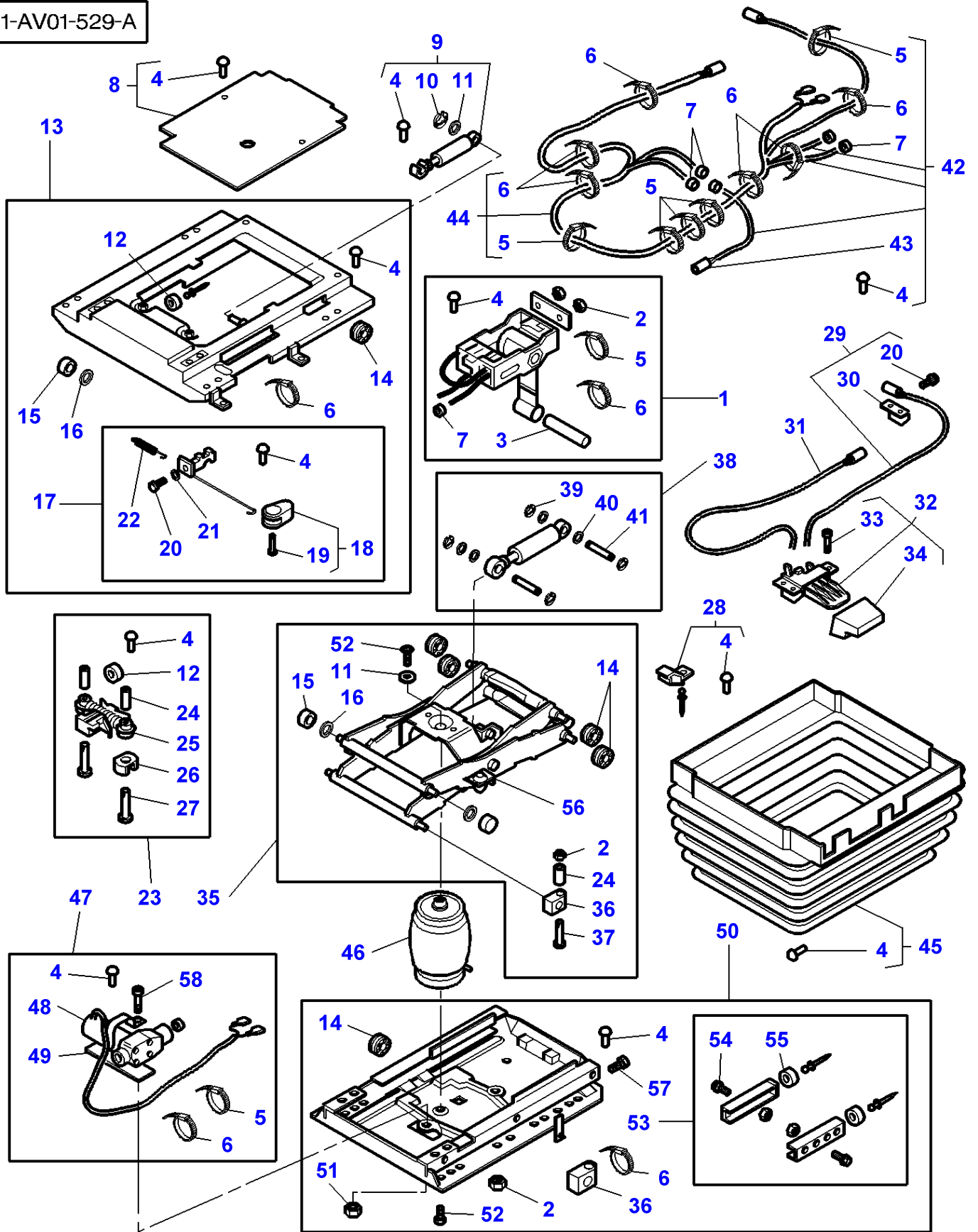

Item	Part Number	Qty	Description	Comments
1	3903129M91	1	Lever	
2	1441461X1	4	Locknut	M8
3	3903130M1	1	Clevis Pin	
4	1719896M1	24	Plug	
5	3903068M1	4	Tie	4,7x204 MM
6	3105397M1	5	Cable Clamp	2,5x102 MM
7	3903052M1	4	Olive	
8	3903037M91	1	Housing	
9	3903039M91	1	Shock Absorber	Replace and repair. Old not interchangeable with new 3903131M91
10	1441206X1	1	Lock Washer	Diameter 6 MM
11	390972X1	2	Washer Metric	Diameter 8,4 MM
12	3903040M1	1	Buffer	
13	3903132M91	1	Suspension	
14	3903050M1	4	Roller	
15	3105382M1	2	Bearing Needle	
16	3903048M1	2	Ring	
17	3903045M91	1	Rod Link	
18	3903180M91	1	Handle	Replace and repair. Old not interchangeable with new 3903134M91
19	3903065M1	1	Screw	4x14
20	3903064M1	2	Screw	3,5x12 MM
21	339362X1	1	Washer	Diameter 4,3 MM
22	3903044M1	2	Spring	
23	3903032M91	1	Shock Absorber	
24	3105404M1	4	Tube	
25	3903033M1	2	Insert	
26	3903034M1	2	Buffer	
27	339287X1	2	Screw Metric	M8x35
28	3903036M1	2	Stop	
29	3903138M91	1	Cable	
30	3903136M1	1	Support	
31	3903137M91	1	Cable	
32	3903164M91	1	Selector	Replace and repair. Old interchangeable with new 3903043M91
33	3903063M1	3	Screw	M5x16
34	3903042M1	1	Handle	
35	3903047M91	1	Suspension	
36	3903049M1	2	Bearing Carrier	
37	3903066M1	2	Screw	
38	3903058M91	1	Shock Absorber	
39	390287X1	4	Lock Washer	
40	3101663M1	4	Washer	
41	3903035M1	2	Clevis Pin	
42	3903141M91	1	Hydr Hose	
43	3105395M1	2	Hose Clip	
44	3903140M91	1	Cable	
45	3903139M91	1	Bellows	
46	3903051M91	1	Accumulator	
47	3903057M91	1	Compressor	
48	3903053M1	1	Clamp	
49	3903054M1	1	Plate	
50	3903059M91	1	Fit Plate Seat	
51	339169X1	1	Nut	M8
52	3903067M1	2	Screw	M8x20
53	3903062M1	1	Stop	
54	3101996M1	2	Screw Special	M8x16
55	3102401M1	2	Buffer	
56	1719867M1	2	Protector	
57	3000926X1	1	Screw	M5x10
58	3001414X1	1	Screw Metric	M8x12
59	3903135M91	1	Kit, Repair	[A,B]

FOOTNOTE [A] INCLUDE ITEM 2/4/5/6/11/12/14/15/16/24/25/ 26/36/51/52/53/56/58

FOOTNOTE [B] NOT ILLUSTRATED

1-AV01-532-A

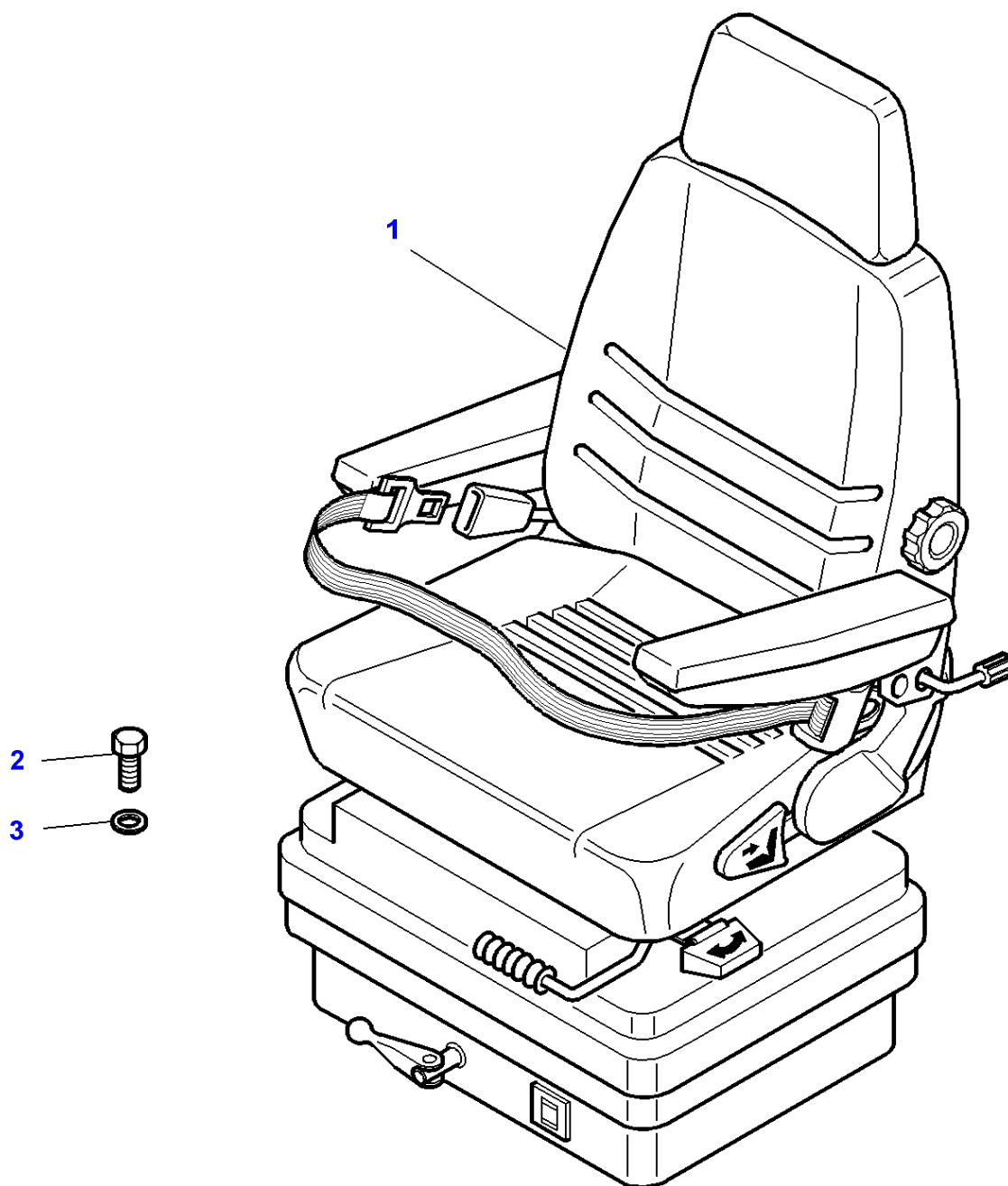

Massey Ferguson**MF 8160 TRACTOR - 1637286****1637286****Seat - Grammer - With Manual Adjustment****Page 110-0325**

Item	Part Number	Qty	Description	Comments
1	3780360M91	1	Seat	See Page - Reference Number 110-0330/1 See Page - Reference Number 110-0335/1
2	1441000X1	4	Screw Metric	M8x16
3	390972X1	4	Washer Metric	M8

MF 8160 TRACTOR - 1637286
1-AV01-531-A

1-AV01-531-A

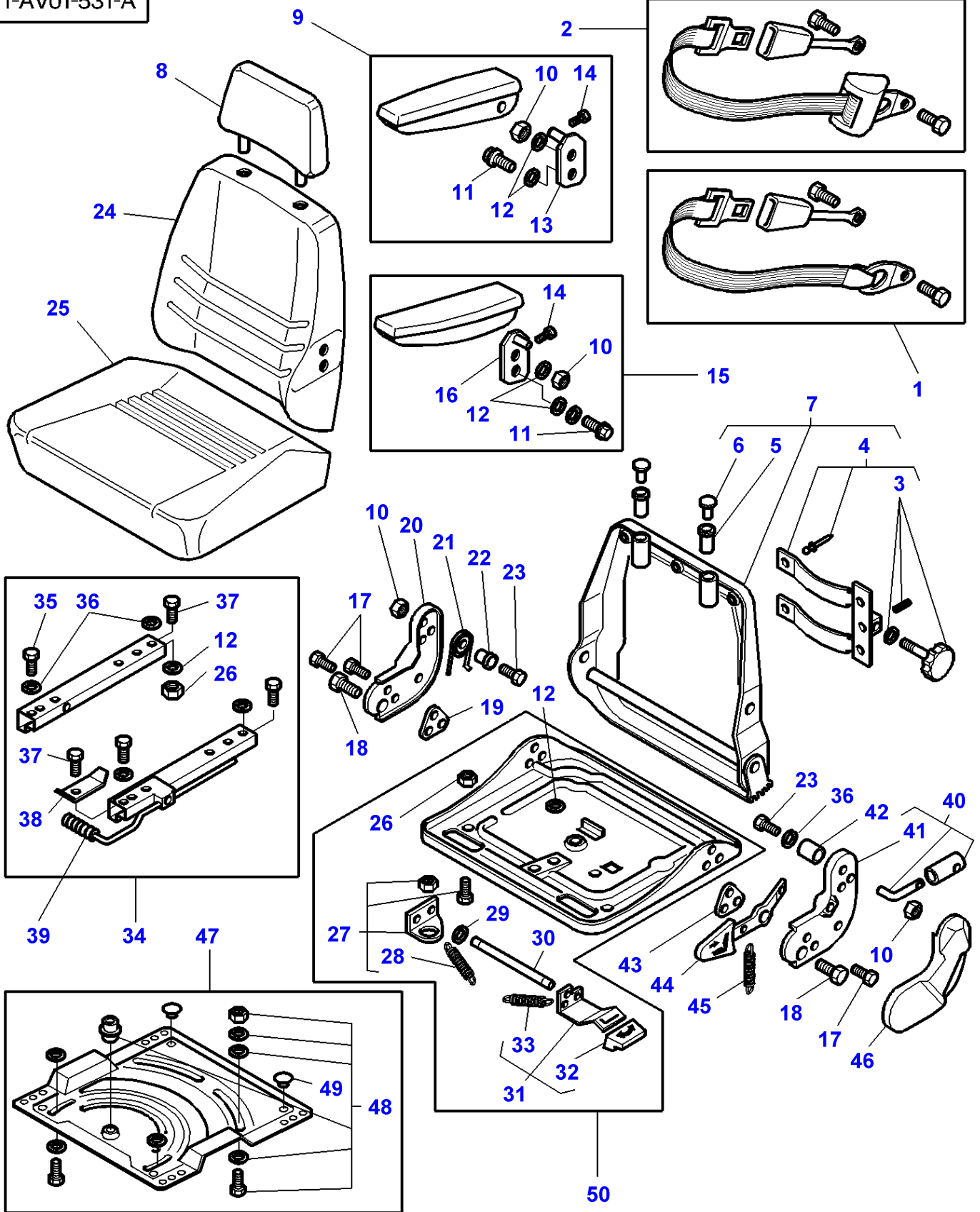

Seat - Grammer

Item	Part Number	Qty	Description	Comments
1	3903111M1	1	Safety Belt	
2	3903112M1	1	Safety Belt	
3	3903072M91	1	Stem	
4	3903071M91	1	Support	
5	3101494M1	2	Bush	
6	3101653M1	2	Cap	
7	3903114M91	1	Frame	
8	3779612M1	1	Head Rest	
9	3105303M1	1	Armrest	
10	1441461X1	2	Locknut	M8
11	3101996M1	2	Screw Special	M8x16
12	390972X1	5	Washer Metric	Diameter 8 MM
13	3105807M1	1	Holder	
14	3102001M1	2	Screw Special	M10x25
15	3105762M91	1	Armrest	
16	3105806M1	1	Holder	
17	391990X1	4	Screw	M8x25
18	353561X1	2	Screw Unf	7/16"-20
19	3903073M1	1	Plate	
20	3105795M1	1	Support	
21	3105793M1	1	Spring	
22	3903075M1	1	Insert	
23	339287X1	1	Screw Metric	M8x35
24	3903118M1	1	Cushion	
25	3903117M1	1	Cushion	
26	339169X1	12	Nut	M8
27	3104914M91	1	Pivot Plate	
28	3104902M1	1	Spring	
29	339362X1	1	Washer	Diameter 4 MM
30	3105825M1	1	Stem	
31	3104915M91	1	Shifter	
32	3903102M1	1	Handle	
33	3903120M1	1	Spring	
34	3903088M91	1	Kit, Guide	
35	1441000X1	7	Screw Metric	M8x16
36	391039X1	4	Washer Metric	Diameter 8 MM
37	391148X1	2	Screw	M8x20
38	3903142M1	1	Strap	
39	3903087M1	1	Handle	
40	3903115M91	1	Support	
41	3105802M1	1	Support	
42	3903076M1	1	Tube	
43	3903077M1	1	Plate	
44	3903116M1	1	Lever	
45	3105797M1	1	Spring	
46	3105791M1	1	Muff	
47	3903122M91	1	Plate	
48	3903121M91	1	Bolt	
49	3104910M1	2	Plug	
50	3903119M91	1	Pedestal	

MF 8160 TRACTOR - 1637286
1-AV01-530-A

1-AV01-530-A

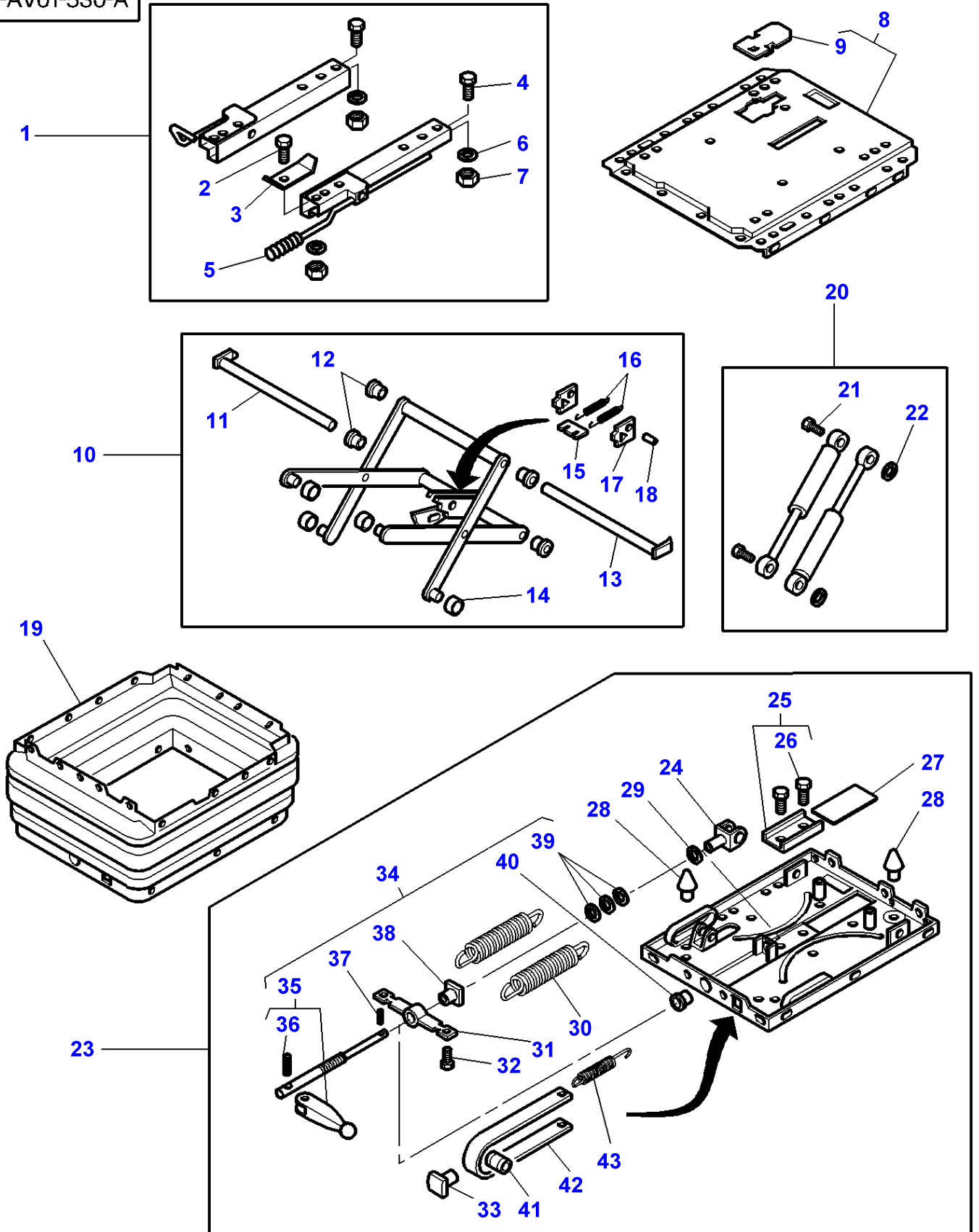

Seat - Grammer

Item	Part Number	Qty	Description	Comments
1	3903088M91	1	Kit, Guide	
2	391148X1	1	Screw	M8x20
3	3903142M1	1	Strap	
4	1441000X1	3	Screw Metric	M8x16
5	3903087M1	1	Handle	
6	391039X1	4	Washer Metric	Diameter 8,4MM
7	339169X1	4	Nut	M8
8	3903143M91	1	Pedestal	
9	3106140M1	1	Cap	
10	3903146M91	1	Suspension	
11	3103597M1	1	Stem	
12	3103596M1	4	Bush	
13	3903147M1	1	Stem	
14	1719914M1	4	Roller	
15	1719910M1	1	Plate	
16	3903148M1	2	Spring	
17	1719907M1	2	Plate	
18	1719923M1	1	Pin	
19	3903145M1	1	Bellows	
20	3103593M91	1	Ram	
21	1719935M1	2	Pin	
22	1442783X1	2	Circlip	
23	3903151M91	1	Pedestal	
24	3103605M1	1	Fork	
25	3103612M91	1	Plate	
26	338627X1	2	Rivet	Diameter 4 MM Length 10 MM
27	1719917M1	1	Plate	
28	3106307M91	1	Kit, Deadening	
29	1719902M1	1	Washer	
30	1719931M1	2	Spring	
31	1719900M1	1	Support	
32	1719918M1	1	Plug	
33	1719891M1	1	Guide	
34	3903150M91	1	Kit, Deadening	
35	3903133M91	1	Toggle	
36	3903153M1	1	Pin	Diameter 4 MM Length 28 MM
37	3903152M1	1	Pin	Diameter 3 MM Length 16 MM
38	1719920M1	1	Nut Special	M12
39	3903149M91	1	Kit, Washer	
40	3103608M1	1	Bush	
41	1719903M1	1	Roller	
42	3103606M1	1	Indicator	
43	1719932M1	1	Spring	

1-AZ02-600-B

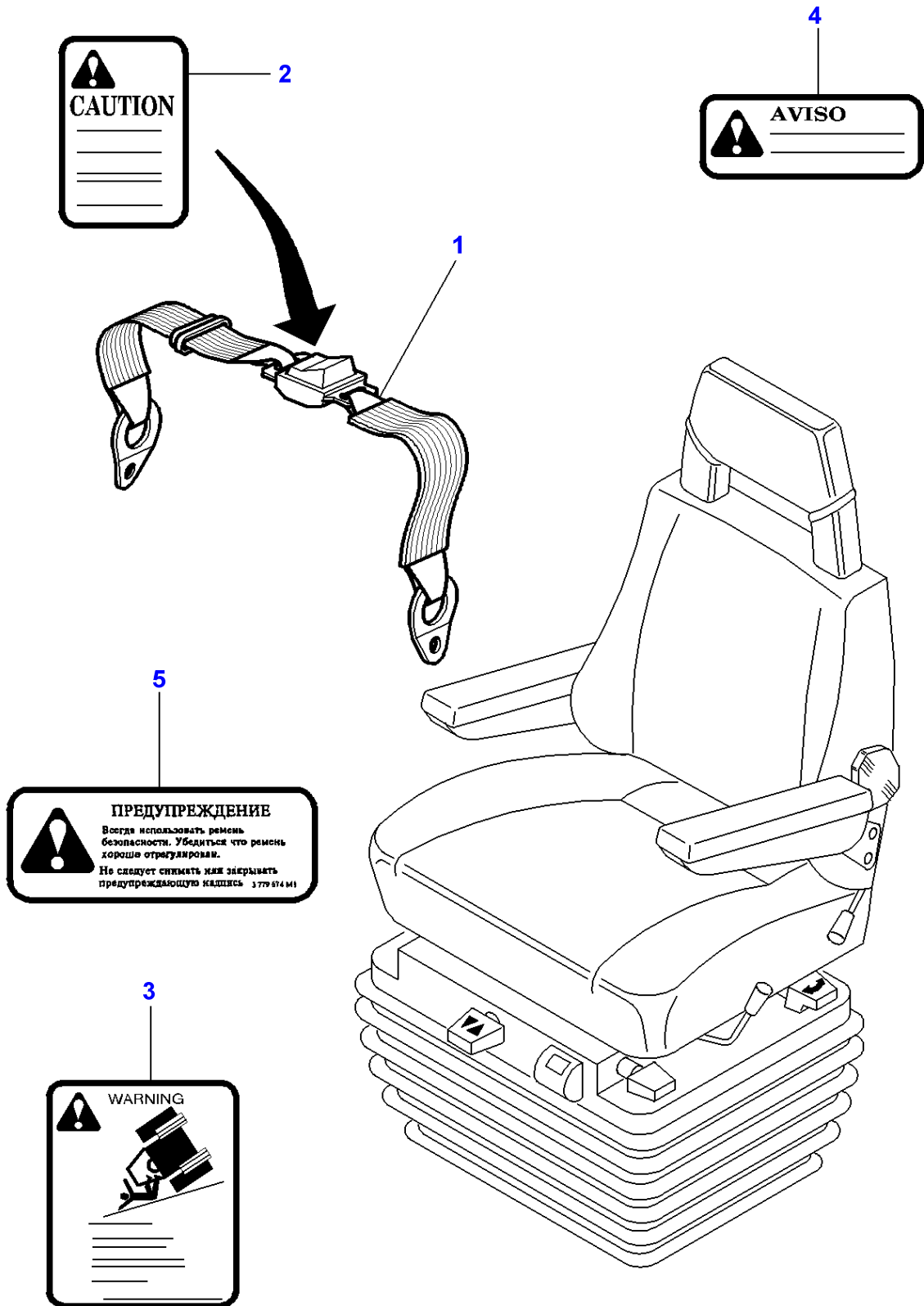

Seat Belt

Item	Part Number	Qty	Description	Comments
1	3772121M91	1	Safety Belt	
2	523784M3	1	Decal	For UK only or any text in English only
	3597443M1	1	Decal	For Germany only or any text in German only
	3597445M1	1	Decal	[A]
	3779673M1	1	Decal	[B]
3	3760678M1	1	Decal	For UK only or any text in English only
4	3597442M1	1	Decal	[A]
5	3779674M1	1	Decal	[B]

FOOTNOTE [A] SPANISH**FOOTNOTE [B]** FOR RUSSIAN

1-AV03-600-E

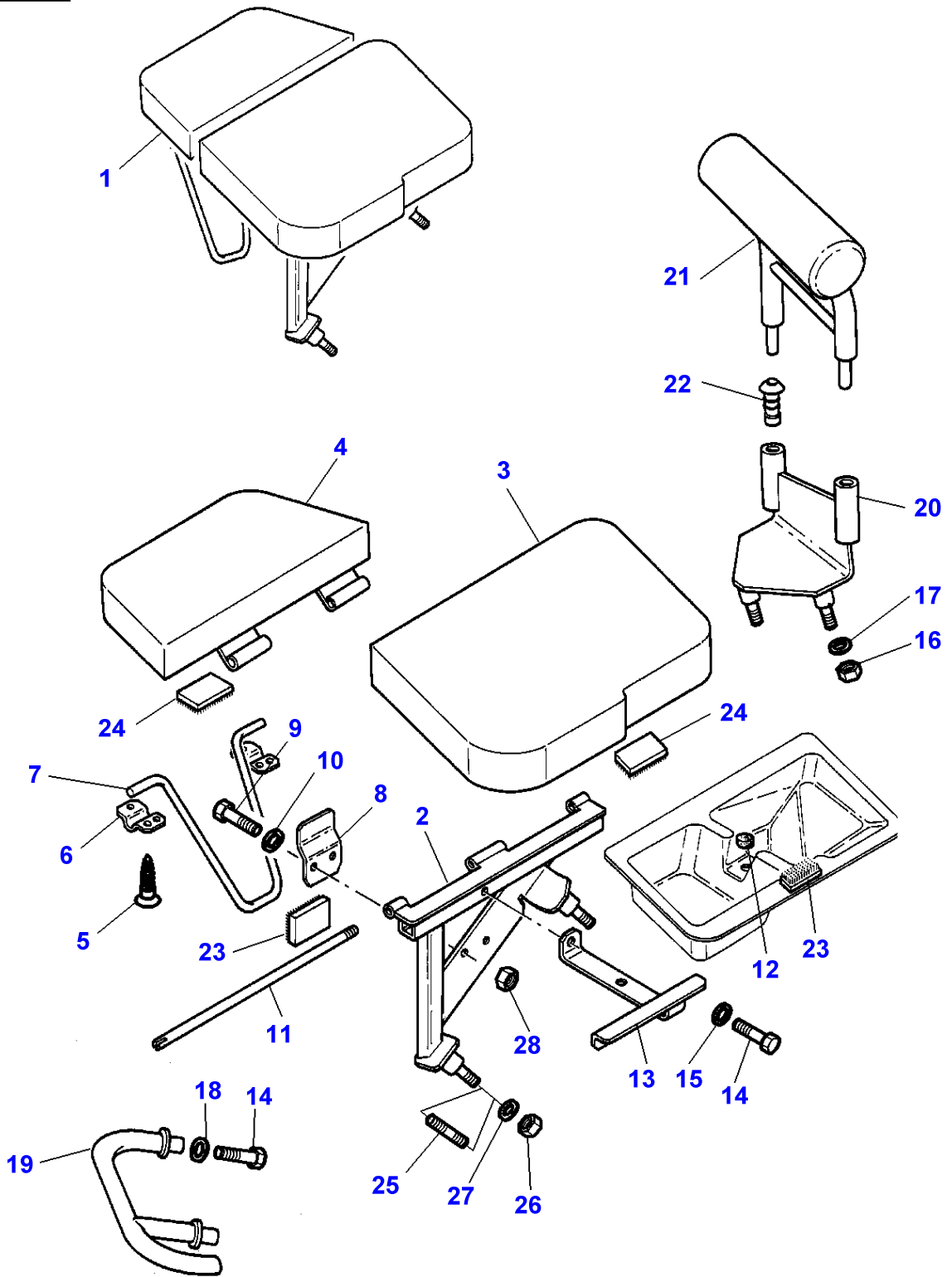

Secondary Seat

Item	Part Number	Qty	Description	Comments
1	3713829M92	1	Seat	Up to Serial or Engine Number G139000
	3779641M92	1	Seat	From Serial or Engine Number G139001
2	3712855M3	1	Support	(1)
3	3712853M1	1	Cushion	(1)
	3779636M1	1	Cushion	Up to Serial or Engine Number G139000 (1)
				From Serial or Engine Number G139001
4	3712854M1	1	Cushion	(1)
	3779634M1	1	Cushion	Up to Serial or Engine Number G139000 (1)
				From Serial or Engine Number G139001
5	3713140M1	6	Screw	(1)
6	3712859M1	2	Bridle	(1)
7	3712861M1	1	Stand	(1)
8	3712856M1	1	Hook	
9	339666X1	2	Hex. Sock. Screw	M6X20
10	390971X1	2	Washer	
11	3712899M1	1	Stem	(1)
12	3616277M1	1	Helmet	
13	3712860M1	1	Angle	(1)
14	339124X1	2	Hex. Sock. Screw	M8X16
15	390972X1	1	Washer Metric	
16	394367X1	3	Locknut	M8X35
17	390972X1	3	Washer Metric	Diameter 8MM
18	3010467X1	2	Washer	
19	3713139M1	1	Foot Rest	
20	3712857M2	1	Support	
21	3712919M1	1	Back Rest	Up to Serial or Engine Number G139000
	3779638M1	1	Back Rest	From Serial or Engine Number G139001
22	3713138M1	2	Guide Bush	
23	3714101M1	2	Band	
24	3714102M1	2	Band	
25	3019065X1	2	Stud	M8x40MM Up to Serial or Engine Number E092053
26	394367X1	2	Locknut	
27	390972X1	2	Washer Metric	
28	1441500X1	2	Locknut	M6

1-AV03-601-B

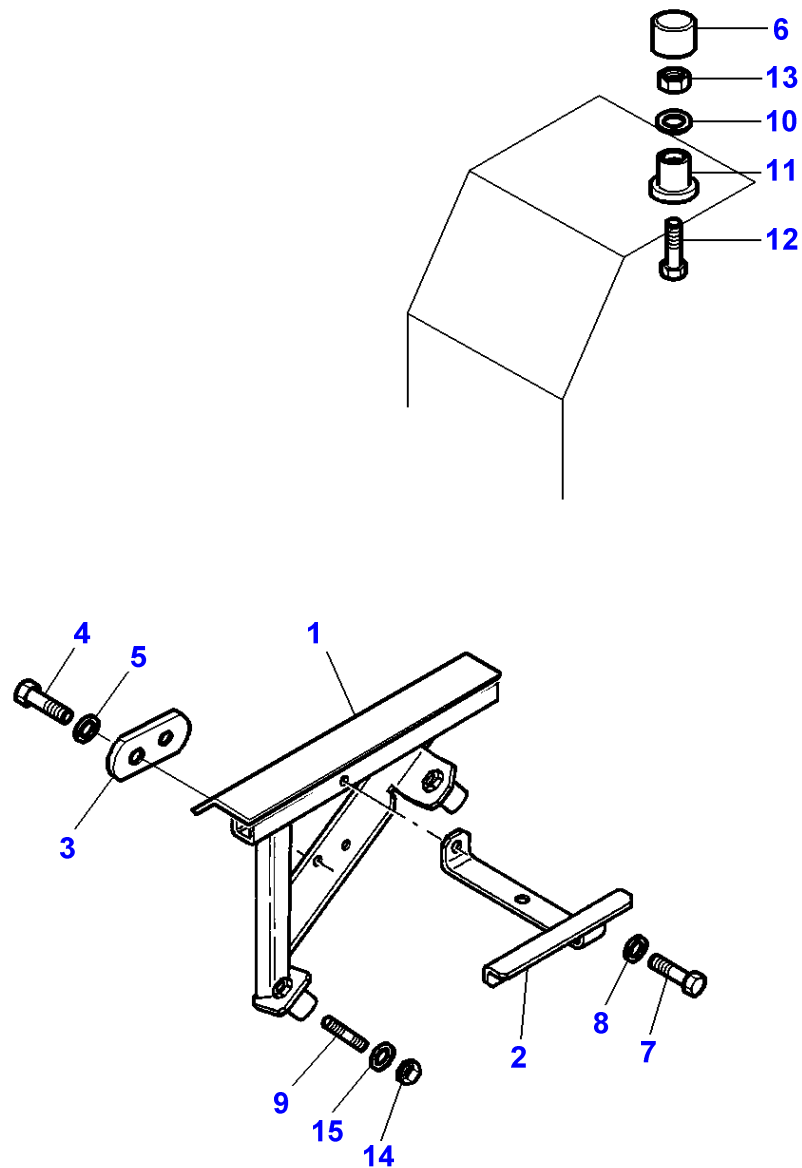

Massey Ferguson**MF 8160 TRACTOR - 1637286****1637286****Secondary Seat - Without Secondary Seat Up To Serial No F132045****Page 110-0350**

Item	Part Number	Qty	Description	Comments
1	3713907M1	1	Support	
2	3712860M1	1	Angle	
3	3713906M1	1	Plate	
4	391074X1	2	Hex. Sock. Screw	M6X12
5	390971X1	2	Washer	
6	3616277M1	4	Helmet	
7	339124X1	1	Hex. Sock. Screw	M8X16
8	390972X1	1	Washer Metric	
9	3019065X1	2	Stud	M8X40MM
10	339374X1	3	Lock Washer	
11	3713908M1	3	Dowel	
12	339009X1	2	Hex. Sock. Screw	M8X35MM
	339123X1	1	Hex. Sock. Screw	
13	339169X1	3	Nut	M8
14	394367X1	2	Locknut	
15	390972X1	2	Washer Metric	

1-AV03-604-A

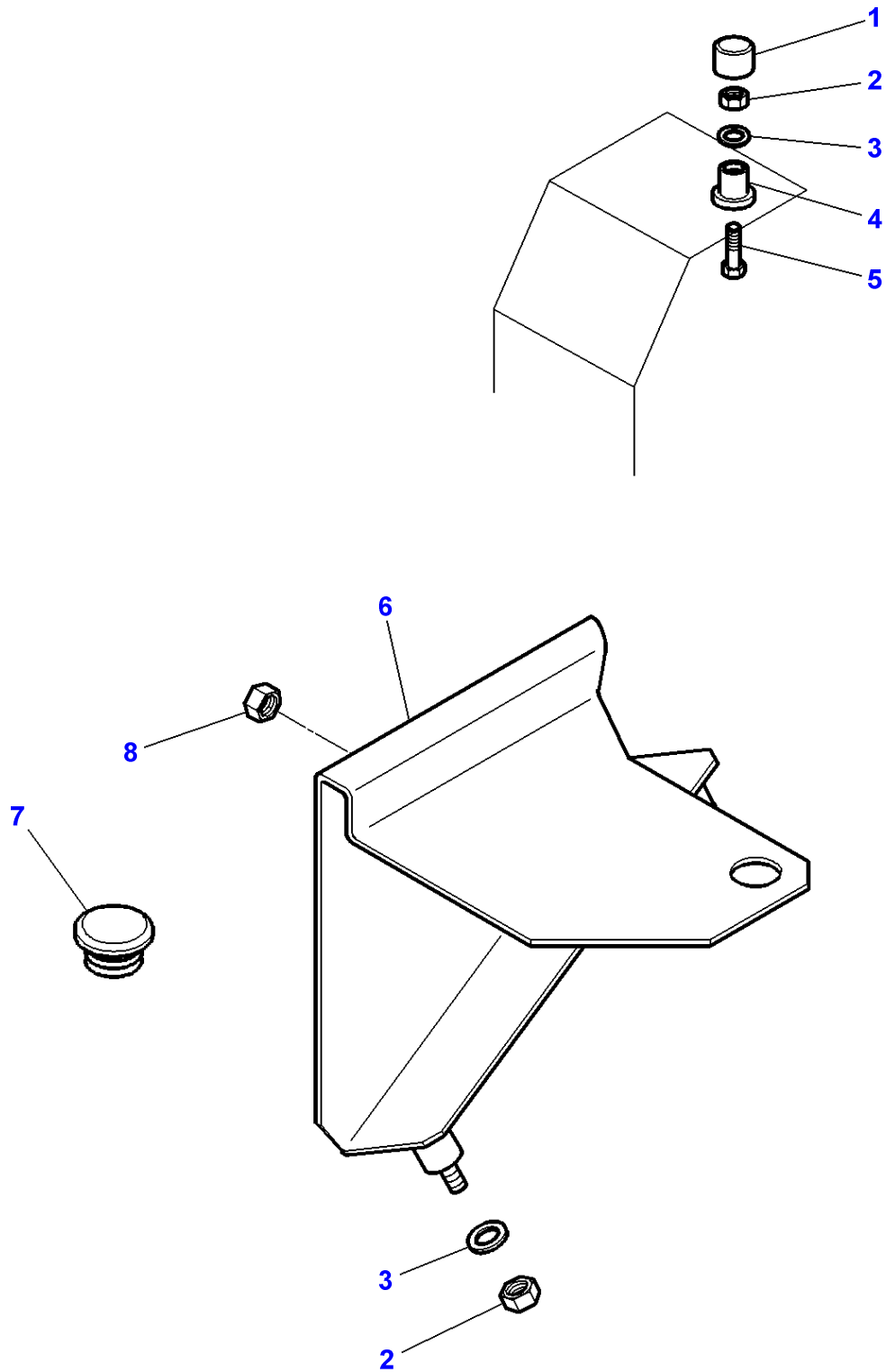

Massey Ferguson**MF 8160 TRACTOR - 1637286****1637286****Secondary Seat - Without Secondary Seat From Serial Number F132046****Page 110-0355**

Item	Part Number	Qty	Description	Comments
1	3616277M1	3	Helmet	
2	394367X1	5	Locknut	
3	390972X1	5	Washer Metric	
4	3713908M1	2	Dowel	
5	339009X1	2	Hex. Sock. Screw	
6	3777494M3	1	Reinforcement	
7	1699748M1	3	Plug	Diameter 9,5MM
	3713587M1	1	Plug	Diameter 22MM
8	394367X1	1	Locknut	

MF 8160 TRACTOR - 1637286
1-AS11-502-B

1-AS11-502-B

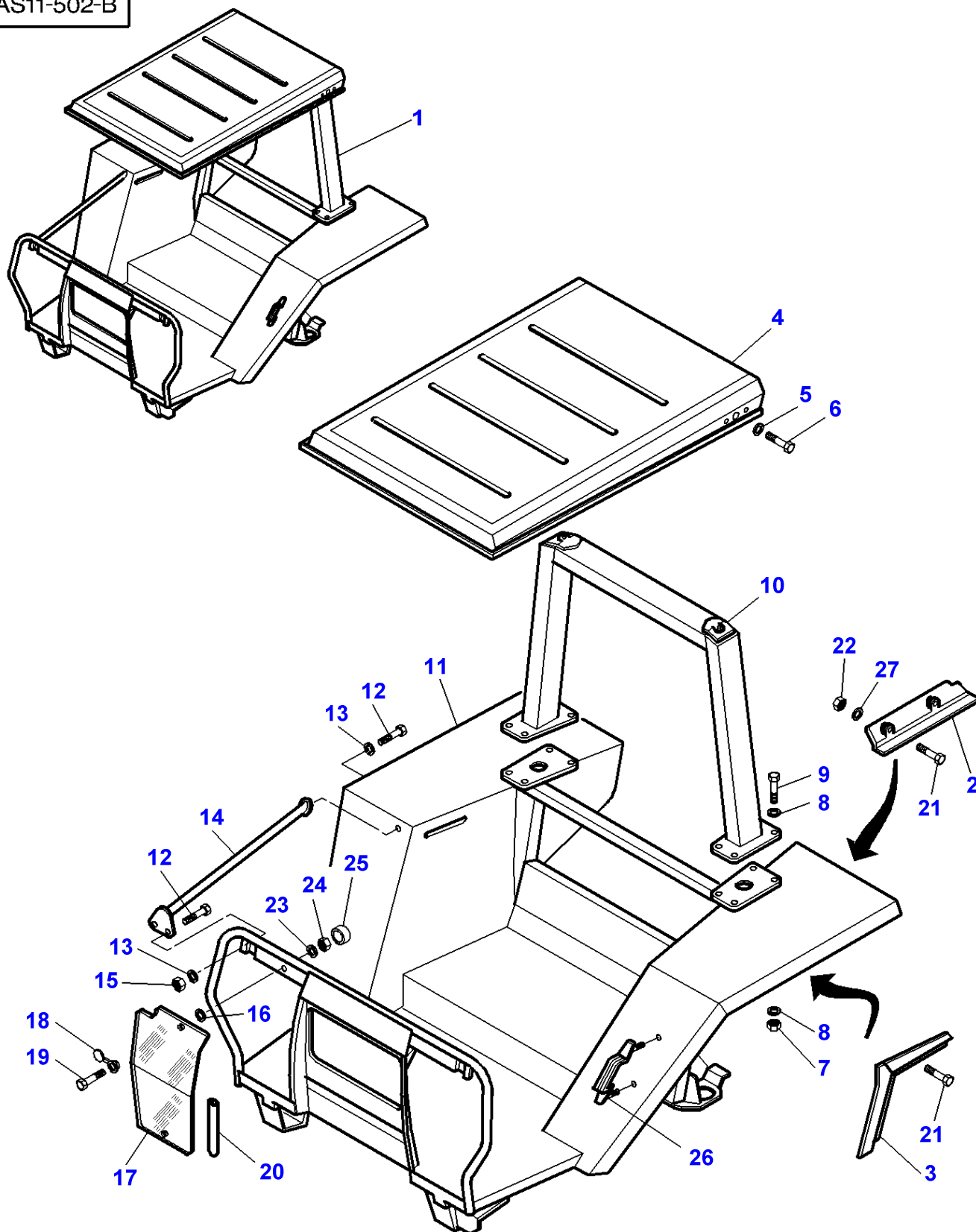

Platform With Pillars - Roof

Item	Part Number	Qty	Description	Comments
1	3778857M94	1	Platform	
2	3777980M1	1	Protector	Left Hand Up to Serial or Engine Number G183034
	3780317M1	1	Protector	Left Hand From Serial or Engine Number G183035
	3777981M1	1	Protector	Right Hand Up to Serial or Engine Number G183034
	3780318M1	1	Protector	Right Hand From Serial or Engine Number G183035
3	3777982M2	1	Protector	Left Hand
	3777983M2	1	Protector	Right Hand
4	3777574M1	1	Roof	(1)
5	385362X1	5	Washer	(1)
	391026X1	1	Lock Washer	(1)
6	3009493X1	6	Hex. Sock. Screw	(1) M10X30MM
7	339034X1	8	Nut	(1)
8	3019575X1	16	Washer Metric	(1)
9	391889X1	8	Screw	(1) M16X70MM
10	3777572M1	1	Safety Frame	(1)
11	3778883M2	1	Platform	(1)
12	3010182X1	3	Screw	(1) M8X20MM
13	385361X1	3	Washer	(1)
14	3778886M1	1	Guideway	(1)
15	339030X1	2	Nut Metric	(1)
16	3902365M1	4	Washer	
17	3777577M1	1	Window	Left Hand
	3777578M1	1	Window	Right Hand
18	3778855M1	4	Stud-Nail	
19	3010769X1	4	Screw	M8X30MM
20	3777579M1	2	Gasket	Length 2080MM
21	391074X1	4	Hex. Sock. Screw	M6X12MM
	339560X1	6	Hex. Sock. Screw	M6X16
22	339030X1	10	Nut Metric	
23	390972X1	2	Washer Metric	
24	1441461X1	2	Locknut	
25	3616277M1	2	Helmet	
26	3778931M1	1	Handle	
27	391038X1	6	Washer	

1-AS08-001-B

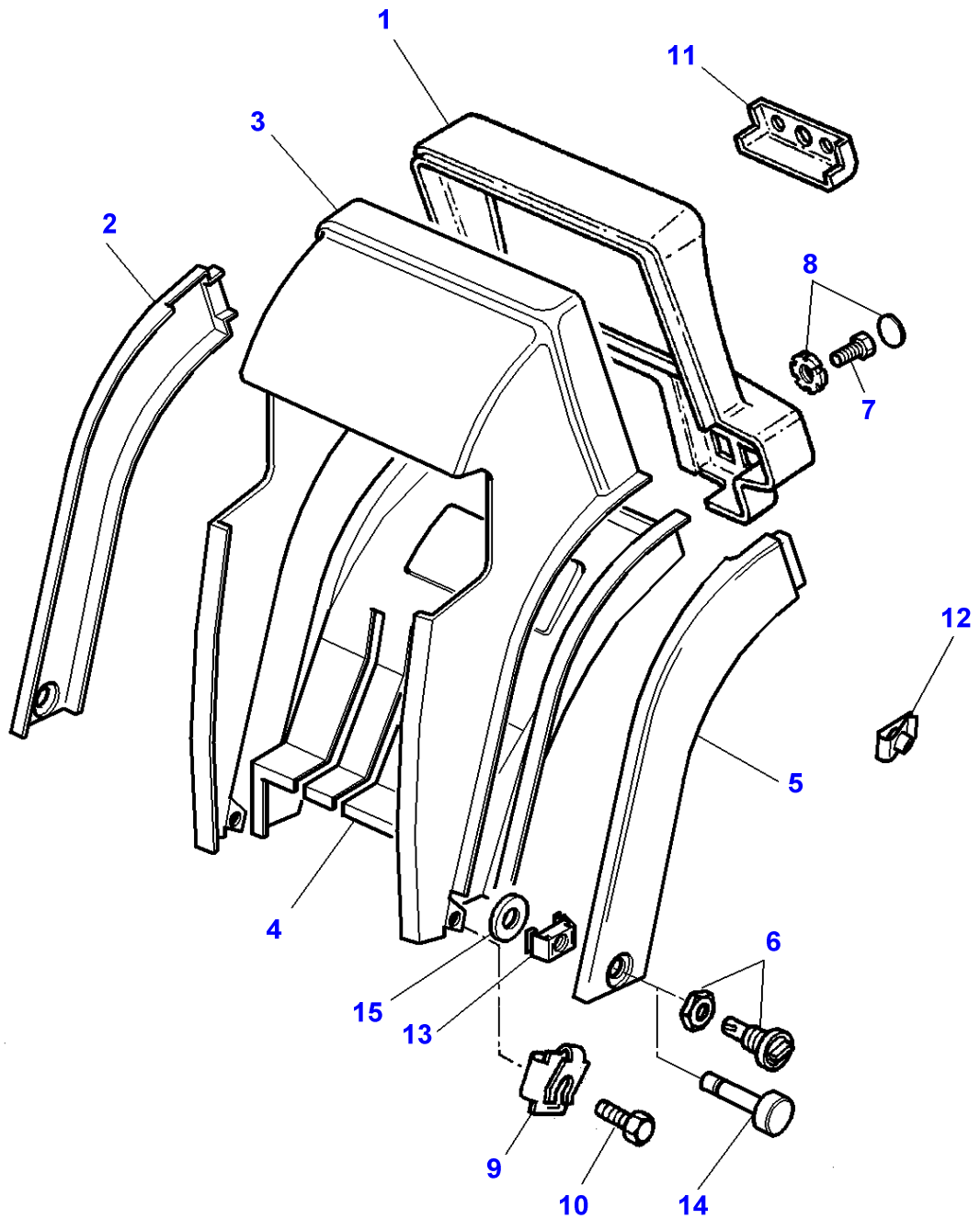

Massey Ferguson**MF 8160 TRACTOR - 1637286**

1637286

Platform - Instrument Panel Cladding

Page 115-0010

Item	Part Number	Qty	Description	Comments
1	3778930M1	1	Envelope	
2	3778928M1	1	Facing	Up to Serial or Engine Number H330030 Right Hand
	3778928M2	1	Facing	From Serial or Engine Number H330031 Right Hand
3	3778927M1	1	Envelope	
4	3778926M1	1	Envelope	
5	3778929M1	1	Facing	Up to Serial or Engine Number H330030 Left Hand
	3778929M2	1	Facing	From Serial or Engine Number H330031 Left Hand
6	3618739M1	2	Button	Up to Serial or Engine Number H259015
7	339560X1	2	Hex. Sock. Screw	M6X16MM
8	3713550M1	2	Latch	
9	3388231M1	1	Nut	M5
10	3010506X1	7	Screw	M5X16MM
	3010578X1	2	Screw	M5X10MM
11	3714209M1	1	Plate	
12	3715142M1	2	Nut	Thickness 3/5MM
	3715143M1	1	Nut	Thickness 0,5/4MM
13	3618738M1	2	Clip	Up to Serial or Engine Number H259015
	3782697M1	2	Clamp	From Serial or Engine Number H259016
14	3782696M1	2	Button	From Serial or Engine Number H259016
15	3782892M1	2	Washer	From Serial or Engine Number H259016

1-AS07-002-A

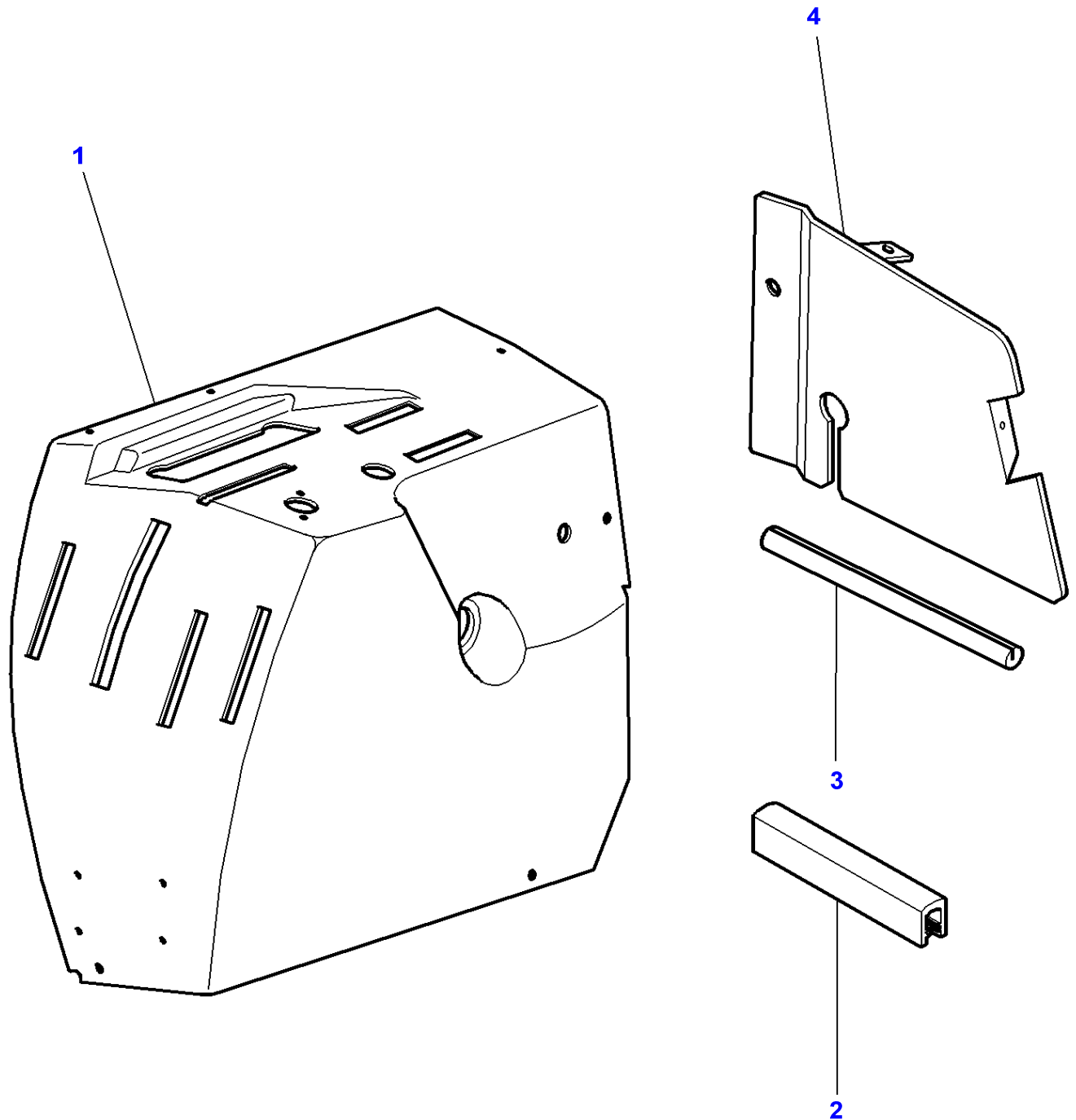

Massey Ferguson**MF 8160 TRACTOR - 1637286****1637286****Platform - Cladding****Page 115-0015**

Item	Part Number	Qty	Description	Comments
1	3778413M6	1	Plate Clamping	
2	3715482M1	1	Gasket	Length 110MM
3	3777486M1	1	Profile	Length 195MM
4	3778868M3	1	Plate	

MF 8160 TRACTOR - 1637286
1-AS30-005-A

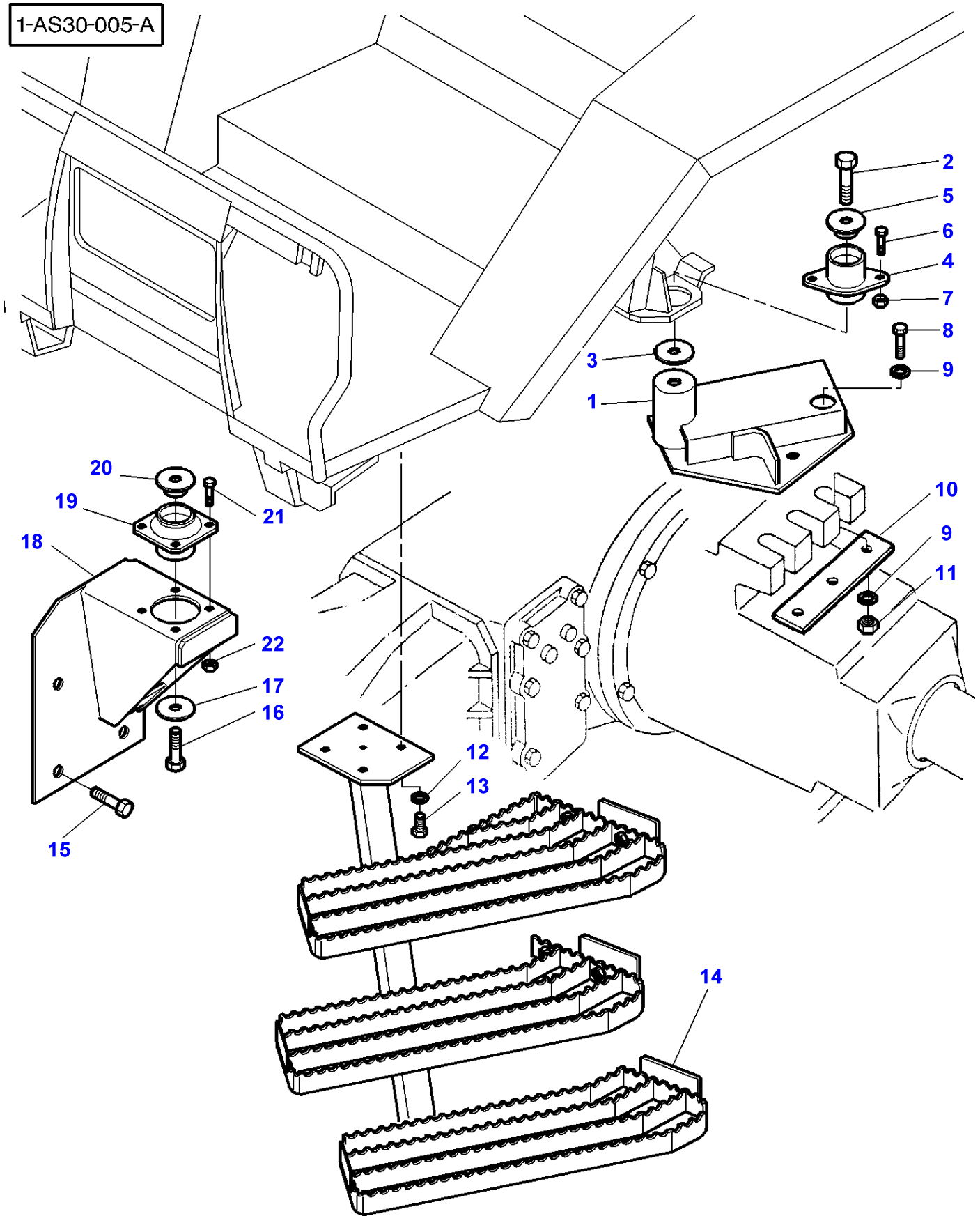

Massey Ferguson**MF 8160 TRACTOR - 1637286**

1637286

Page 115-0020

Platform - Mountings And Step / Stairs

Item	Part Number	Qty	Description	Comments
1	3714494M1	1	Support	Left Hand
	3714495M1	1	Support	Right Hand
2	339805X1	2	Bolt Metric	M16X100
3	3388272M1	2	Washer	
4	3712694M1	2	Vibration Mount	
5	3712809M2	2	Spacer	
6	3009492X1	3	Hex. Sock. Screw	M10X25
	3001429X1	1	Screw	M10X35
7	3009693X1	4	Nut Metric	M10
8	339805X1	4	Bolt Metric	M16X100
9	3019575X1	8	Washer Metric	
10	3712759M1	2	Plate	
11	339034X1	4	Nut	M16
12	385362X1	1	Washer	
13	3009491X1	1	Hex. Sock. Screw	M10X20
	3009493X1	4	Hex. Sock. Screw	M10X30
14	3714027M94	1	Step	Left Hand
15	390419X1	4	Hex. Sock. Screw	M16X40
	391889X1	4	Screw	M16X70
16	339805X1	2	Bolt Metric	M16X100
17	3712809M2	2	Spacer	
18	3712768M2	1	Support	Left Hand
	3712769M2	1	Support	Right Hand
19	3712693M1	2	Vibration Mount	
20	3388272M1	2	Washer	
21	3009492X1	8	Hex. Sock. Screw	M10X25
22	3009693X1	8	Nut Metric	M10

1-AR24-002-A

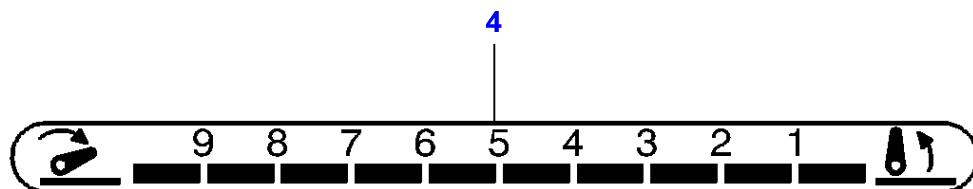
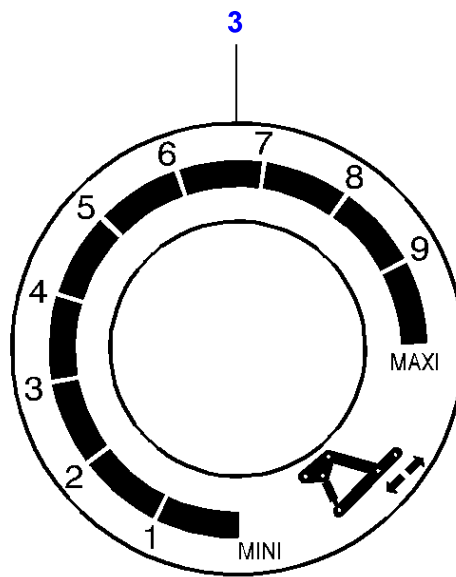
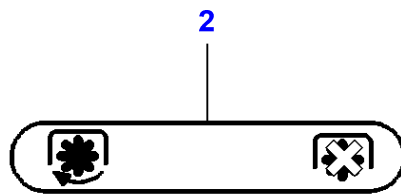
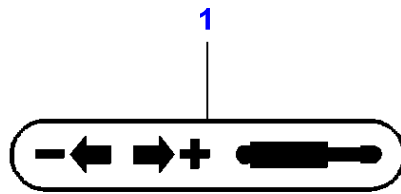

Massey Ferguson

MF 8160 TRACTOR - 1637286

1637286

Decals - Platform

Page 115-0025

Item	Part Number	Qty	Description
1	3779120M1	X	Decal
2	3779121M1	1	Decal
3	3779123M1	1	Decal
4	3779124M2	1	Decal

MF 8160 TRACTOR - 1637286
1-AW02-601-E

1-AW02-601-E

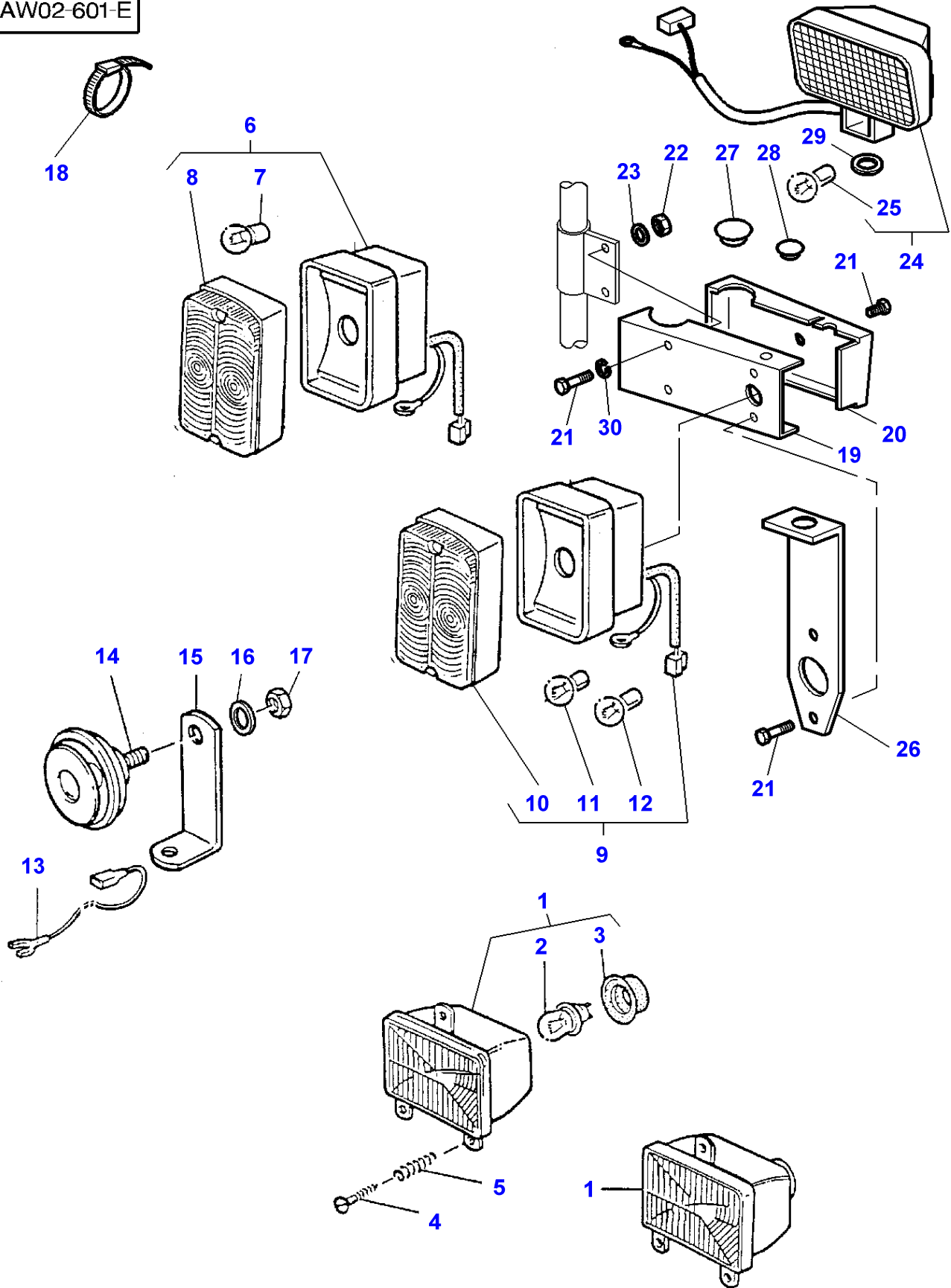

Lighting Equipment - Front

Item	Part Number	Qty	Description	Comments
1	3713799M91	2	Headlamp	[A]
	3713798M91	2	Headlamp	[B]
2	961866M1	1	Bulb H/L 45/40w	(1)
3	3388264M1	1	Cap	(1)
4	3388265M2	6	Screw Special	[A,B] (1)
5	3388266M1	6	Spring	[A,B] (1)
6	3714185M91	2	Light	
7	621235M1	1	Bulb 12v 21w Sbc	(6)
8	3105506M1	1	Lens	(6)
9	3714184M92	2	Light	[E]
10	3105505M1	1	Lens	(9)
11	1420037M1	1	Bulb 12v 5w	(9)
12	621235M1	1	Bulb 12v 21w Sbc	(9)
13	3042257M1	1	Earth Strap	
14	1678404M1	1	Horn	
15	656632M4	1	Bracket	
16	339374X1	1	Lock Washer	
17	339169X1	1	Nut	
18	3619622M1	10	Cable Tie	
19	3714316M2	1	Extension	Left Hand
	3714317M2	1	Extension	Right Hand
20	3714318M1	1	Case Assy	Left Hand
				Up to Serial or Engine Number D188007
	3714319M1	1	Case Assy	Right Hand
				Up to Serial or Engine Number D188007
	3714858M1	1	Case Assy	Left Hand
				From Serial or Engine Number D188008
	3714857M1	1	Case Assy	Right Hand
				From Serial or Engine Number D188008
21	3010578X1	6	Screw	M5X10
22	390995X1	4	Nut Metric	M5
23	390469X1	4	Washer Metric	
24	3714399M92	2	Lamp	
25	1628494M1	2	Bulb H3	(24)
26	3714417M1	2	Support	
27	1699925M1	2	Plug	[C] Diameter 11MM
28	1699036M1	2	Plug	[C] Diameter 5MM
29	385362X1	2	Washer	
30	1441100X1	4	Washer	

FOOTNOTE [A] WHITE BULB.FOR RH DRIVING

FOOTNOTE [B] WHITE BULB.FOR LH DRIVING

FOOTNOTE [C] WITHOUT FRONT WORKING LIGHTS EXTENSION

FOOTNOTE [D] TRACTOR STEEP NOSE ONLY

FOOTNOTE [E] WITH TRAFFIC INDICATOR

MF 8160 TRACTOR - 1637286
1-AW02-607-A

1-AW02-607-A

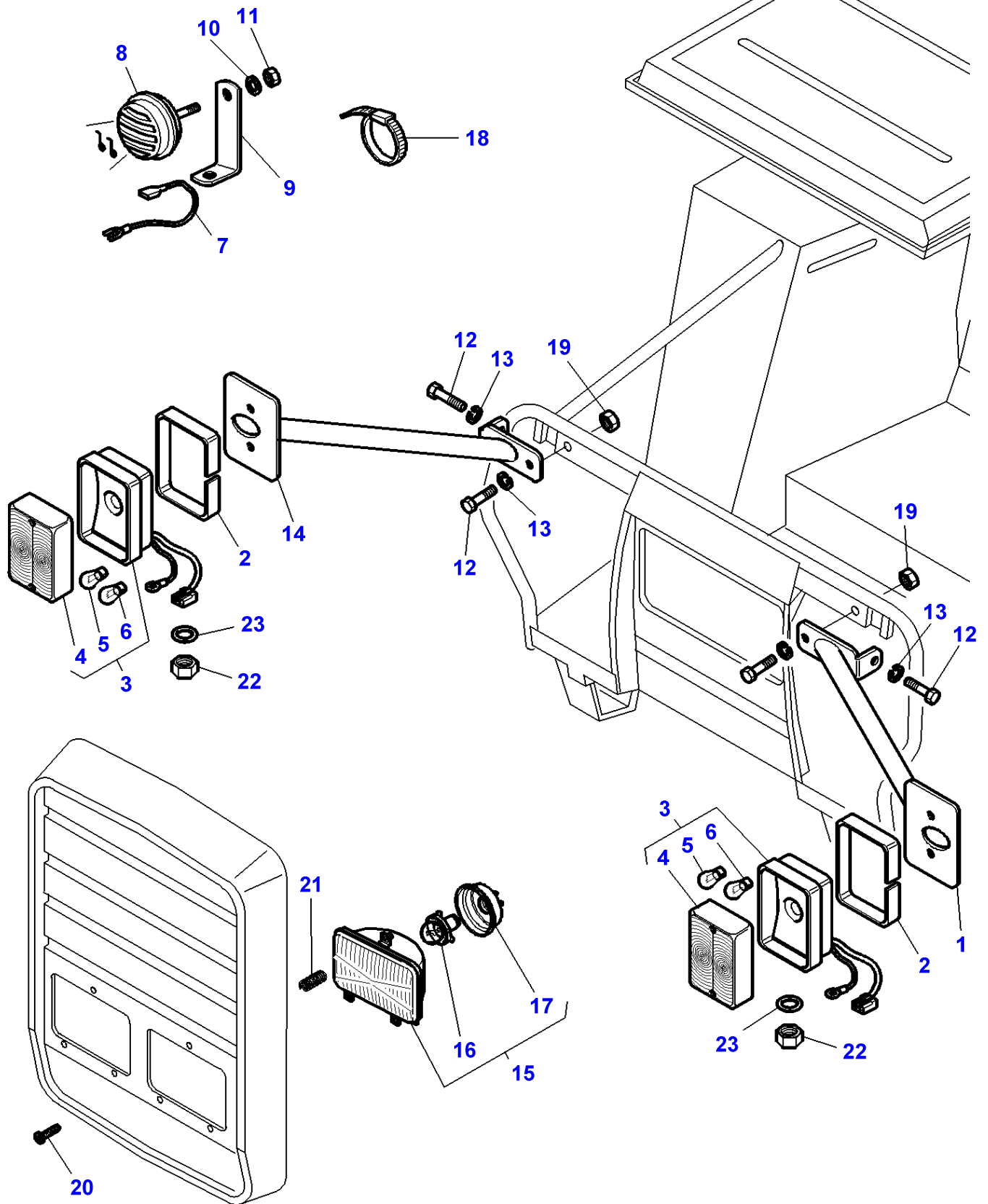

Massey Ferguson**MF 8160 TRACTOR - 1637286**

1637286

Lighting Equipment - Front - Platform

Page 120-0010

Item	Part Number	Qty	Description	Comments
1	3777575M2	1	Support	Left Hand
2	3777576M1	2	Trim	
3	3714184M92	2	Light	
4	3105505M1	1	Lens	(3)
5	1420037M1	1	Bulb 12v 5w	(3)
6	621235M1	1	Bulb 12v 21w Sbc	(3)
7	3042257M1	1	Earth Strap	
8	1678404M1	1	Horn	
9	656632M4	1	Bracket	
10	339374X1	1	Lock Washer	
11	339169X1	1	Nut	
12	339124X1	4	Hex. Sock. Screw	M8X16
13	390972X1	4	Washer Metric	
14	3778881M2	1	Support	Right Hand
15	3713799M91	2	Headlamp	
16	961866M1	1	Bulb H/L 45/40w	(15)
17	3388264M1	1	Cap	(15)
18	3619622M1	X	Cable Tie	
19	339169X1	2	Nut	M8
20	3388265M2	6	Screw Special	M5X45
21	3388266M1	6	Spring	
22	1441961X1	2	Nut Metric	M5
23	1441100X1	2	Washer	

MF 8160 TRACTOR - 1637286
1-AW03-602-H

1-AW03-602-H

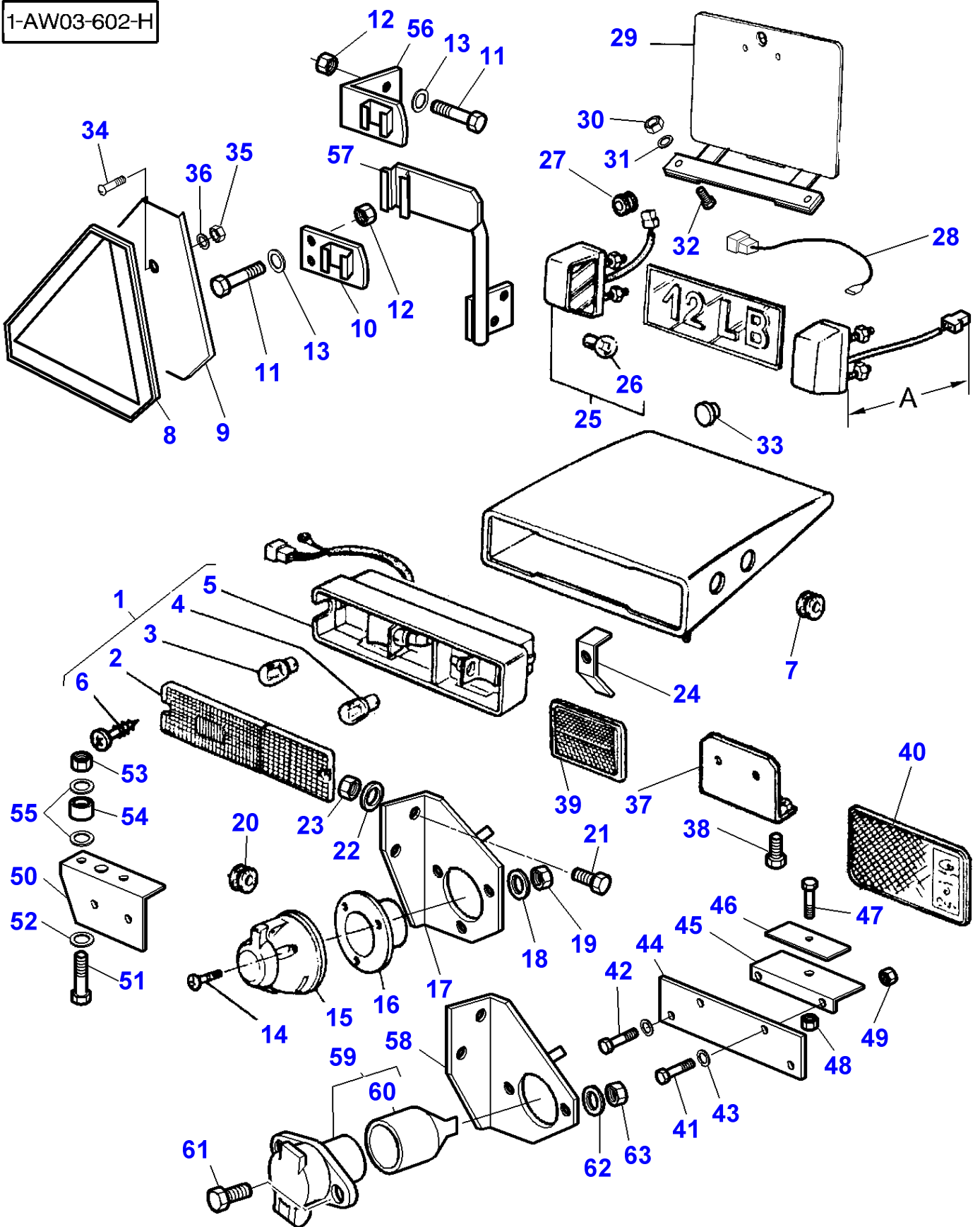

Lighting Equipment - Rear

Item	Part Number	Qty	Description	Comments
1	3713911M92	2	Light	
	3713912M91	2	Light	For United States of America
2	3105050M1	1	Reflector	(1)
3	621235M1	1	Bulb 12v 21w Sbc	(1)
4	908543M1	1	Bulb S/L 21/5w	(1)
5		1	Case Assy	(1) Not serviced,order REF N01
6	3001725X1	2	Screw	(1)
7	3580984M1	2	Grommet	
8	3712185M1	1	Triangle	
	3040758M1	1	Emblem	[A]
9	3389910M92	1	Plate	
10	3714371M91	1	Support	
11	339123X1	2	Hex. Sock. Screw	M8X20
12	339169X1	2	Nut	M8
13	339374X1	2	Lock Washer	
14	3009538X1	3	Screw	M5X35
15	409965M1	1	Socket 7 Pin Sup	
16	3041656M2	1	Plate	
17	3580408M1	1	Support	
18	339381X1	3	Lock Washer	
19	390995X1	3	Nut Metric	M5
20	367439X1	2	Grommet	Diameter 15-25
21	339123X1	2	Hex. Sock. Screw	M8X20
22	22428X	2	Lock Washer	
23	339169X1	2	Nut	M8
24	3713696M2	4	Bridle	
25	3713952M91	2	N/Plate Lamp	A=375MM
	3619018M91	2	N/Plate Lamp	A=150MM
26	3002706X1	2	Bulb 12v 10w	(25)
27	338977X1	1	Grommet	Diameter 8-16
	3301815M1	1	Grommet	Diameter 14-19
28	3616121M1	1	Harness	
29	3714486M1	1	Plate	
30	339123X1	2	Hex. Sock. Screw	M8X20
31	339374X1	2	Lock Washer	
32	339169X1	2	Nut	M8
33	3618091M1	2	Plug	Diameter 23MM
	3618099M1	4	Plug	Diameter 6,5MM
34	3580257M1	2	Screw	M5X20
35	390995X1	2	Nut Metric	M5
36	339381X1	2	Lock Washer	
37	3389212M91	2	Support	
38	339804X1	4	Hex. Sock. Screw	M6X25
39	3581703M1	2	Reflector	[A] Length 105MM
40	3389596M1	4	Reflector	Length 70MM
	3713522M1	2	Reflector	For Sweden
41	3000926X1	4	Screw	M5X10
42	390990X1	4	Screw Metric	M5X12
43	3019560X1	8	Washer	
44	3615903M1	2	Rubber	
45	3615912M91	2	Support	
46	3615904M1	2	Bridle	
47	339010X1	2	Bolt Metric	M8X40
48	394367X1	2	Locknut	M8
49	390995X1	4	Nut Metric	M5
50	3052943M2	1	Bearer	Left Hand
	3052944M2	1	Bearer	Right Hand
51	339368X1	4	Bolt Metric	M8X60
52	339374X1	4	Lock Washer	
53	339169X1	4	Nut	M8
54	3052946M1	4	Spacer	
55	831158M1	8	Washer	
56	3389907M92	1	Reflector Mtg.	
	3389907M92	1	Reflector Mtg.	For United States of America Up to Serial or Engine Number E142001
57	3715817M91	1	Support	For United States of America From Serial or Engine Number E142002
58	3715833M1	1	Support	For United States of America From Serial or Engine Number E142002

Massey Ferguson**MF 8160 TRACTOR - 1637286****1637286****Lighting Equipment - Rear****Page 120-0015**

Item	Part Number	Qty	Description	Comments
59	3715923M91	1	Intake	For United States of America From Serial or Engine Number E142002
60	3715925M1	1	Helmet	(59)
61	339123X1	2	Hex. Sock. Screw	For United States of America From Serial or Engine Number E142002
62	339374X1	2	Lock Washer	M8X20 For United States of America From Serial or Engine Number E142002
63	339169X1	2	Nut	For United States of America From Serial or Engine Number E142002

FOOTNOTE [A] ADHESIVE

MF 8160 TRACTOR - 1637286
1-AW03-608-A

1-AW03-608-A

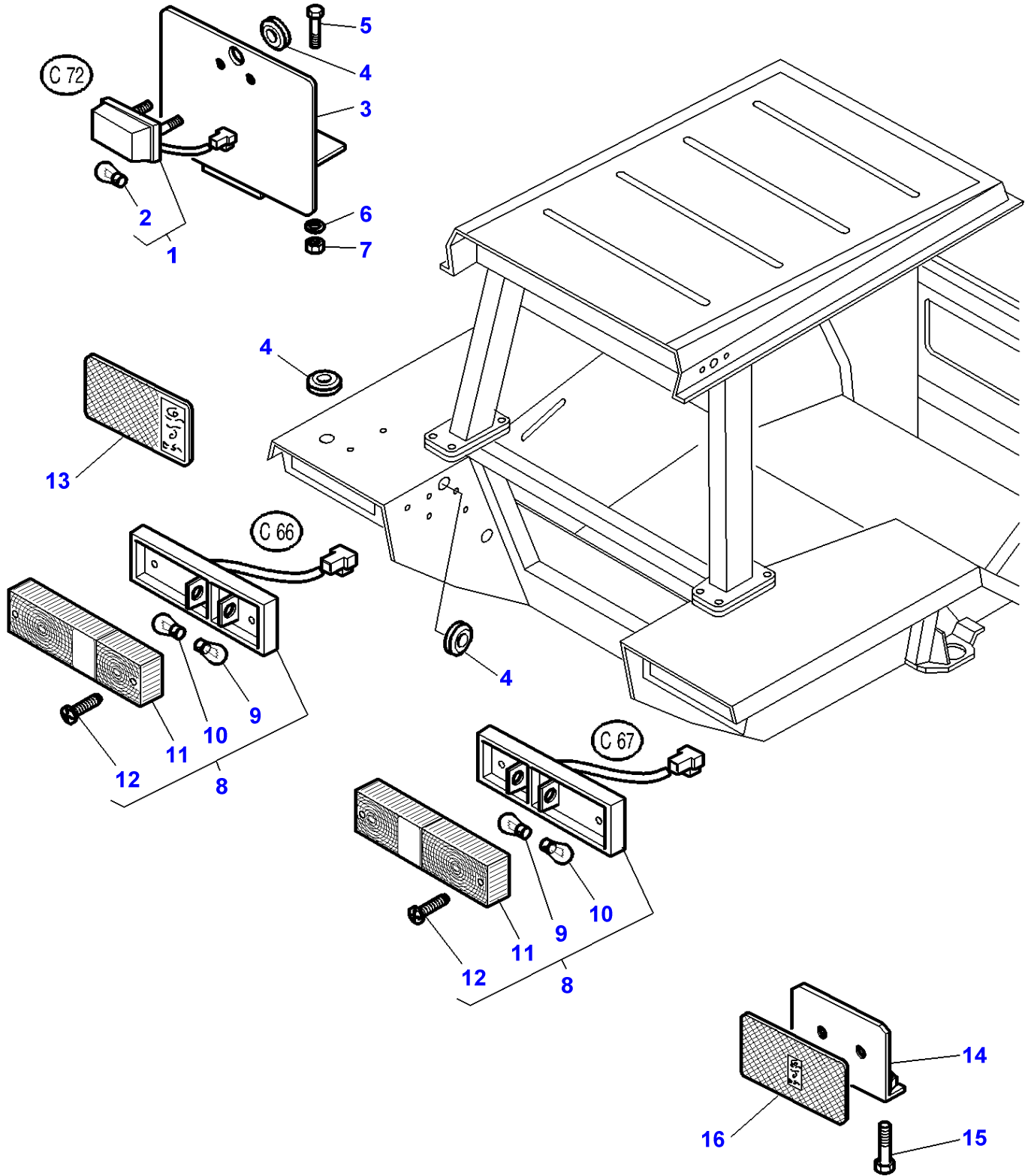

Massey Ferguson**MF 8160 TRACTOR - 1637286**

1637286

Lighting Equipment - Rear - Platform

Page 120-0020

Item	Part Number	Qty	Description	Comments
1	3713952M91	1	N/Plate Lamp	
2	3002706X1	1	Bulb 12v 10w	(1)
3	3713954M1	1	Support	
4	367439X1	4	Grommet	Diameter 15-25
	3580984M1	2	Grommet	Diameter 21/10-28
	3010670X1	1	Grommet	
5	339123X1	2	Hex. Sock. Screw	M8X20
6	339374X1	2	Lock Washer	
7	339169X1	2	Nut	M8
8	3713911M92	2	Light	
9	908543M1	1	Bulb S/L 21/5w	(8)
10	621235M1	1	Bulb 12v 21w Sbc	(8)
11	3105050M1	1	Reflector	(8)
12	3001725X1	2	Screw	(8)
13	3581703M1	2	Reflector	Length 105MM
14	3389212M91	2	Support	
15	339804X1	4	Hex. Sock. Screw	M6X25
16	3581703M1	2	Reflector	

MF 8160 TRACTOR - 1637286
1-AW05-600-E

1-AW05-600-E

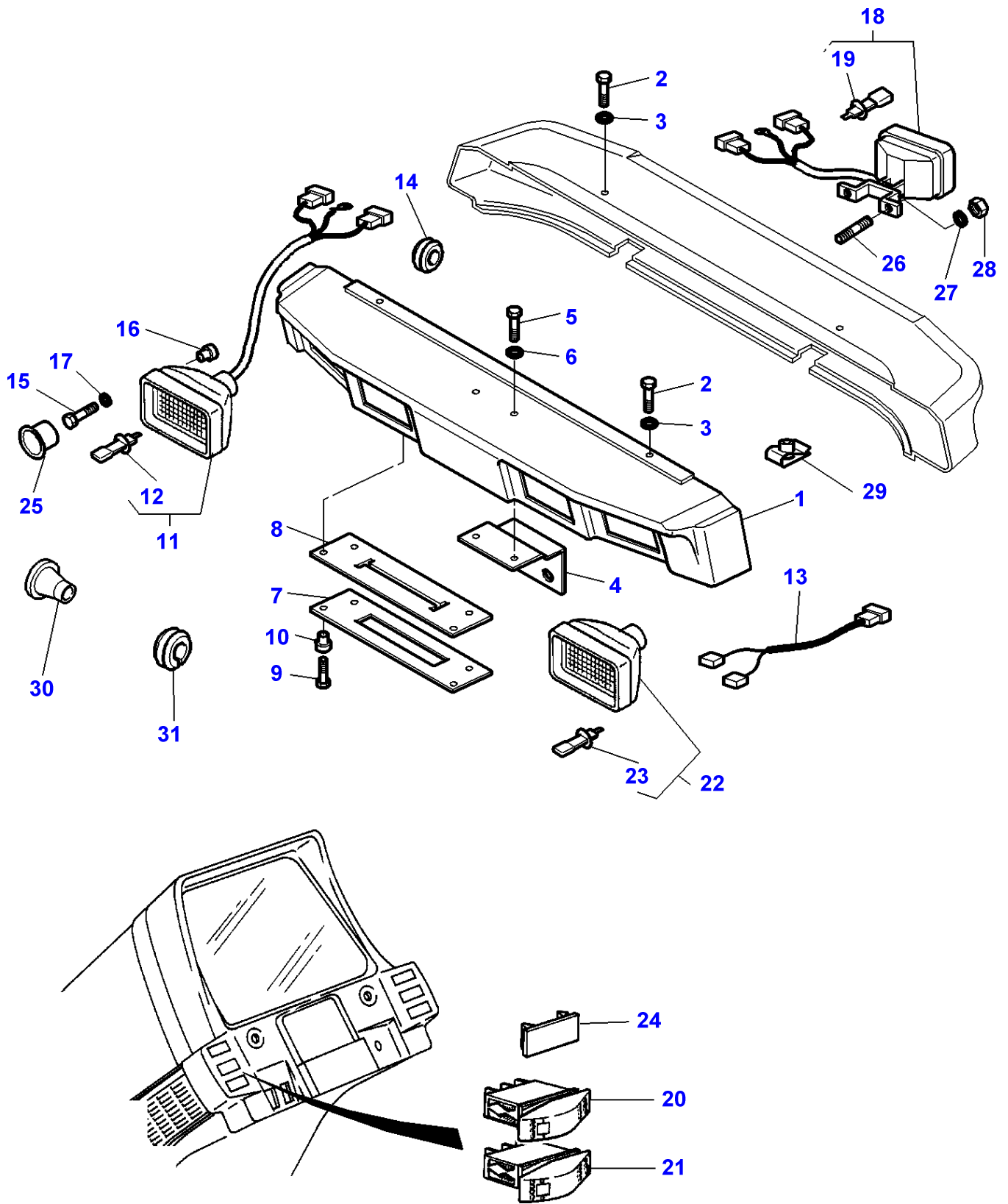

Field Lights

Item	Part Number	Qty	Description	Comments
1	3903307M1	1	Visor	[A] Up to Serial or Engine Number F135037
	3712830M1	1	Visor	[A] From Serial or Engine Number F135038
	3903305M1	1	Visor	[B] Up to Serial or Engine Number F135037
	3713269M1	1	Visor	[B] From Serial or Engine Number F135038
	3903306M1	1	Visor	[D] Up to Serial or Engine Number F135037
	3713270M1	1	Visor	[D] From Serial or Engine Number F135038
2	339666X1	4	Hex. Sock. Screw	M6X20
3	391038X1	4	Washer	
4	3714426M1	1	Support	
5	339666X1	2	Hex. Sock. Screw	M6X20
6	391038X1	2	Washer	
7	3714459M3	1	Plate	
8	3714460M1	1	Protector	
9	3010559X1	4	Screw	M4X12
10	3713803M1	4	Nut	M4
11	3713134M91	4	Headlamp	[E,F]
	3713132M91	2	Headlamp	[C]
12	1628494M1	4	Bulb H3	(11)
13	3713339M1	4	Harness	
14	3301815M1	4	Grommet	Diameter 14/25
	3714694M1	3	Grommet	From Serial or Engine Number D054001 Diameter 7/21
15	3009535X1	8	Screw	M4X30
16	3713803M1	8	Nut	M4
17	3001856X1	8	Washer Metric	Up to Serial or Engine Number
18	3713130M91	2	Lamp	[C]
	3617494M91	2	Lamp	
19	1628494M1	4	Bulb H3	(18)
20		1	Switch,Indirect	See Page - Reference Number 080-0020/13
21		1	Switch,Indirect	See Page - Reference Number 080-0020/14
22	3713137M1	2	Lamp	
23	3713341M1	2	Bulb 12v 60/55w	(22) H4
24	3713151M1	X	Tap	
25	3713587M1	4	Plug	[D]
26	1440022X1	4	Stud	M8X20
27	390972X1	4	Washer Metric	
28	339169X1	4	Nut	
29	3010070X1	2	Nut	M6
30	833062M1	2	Grommet	
	833062M1	1	Grommet	Up to Serial or Engine Number F076018
31	3010670X1	1	Grommet	From Serial or Engine Number F076019

FOOTNOTE [A] WITH 4 HEADLAMPS
 FOOTNOTE [B] WITH 2 HEADLAMPS
 FOOTNOTE [C] WITH 2 BULB WORKLIGHT
 FOOTNOTE [D] WITHOUT WORKLIGHT
 FOOTNOTE [E] WITH 1 BULB WORKLIGHT
 FOOTNOTE [F] INCLUDE ITEM 13

MF 8160 TRACTOR - 1637286
1-AW05-601-B

1-AW05-601-B

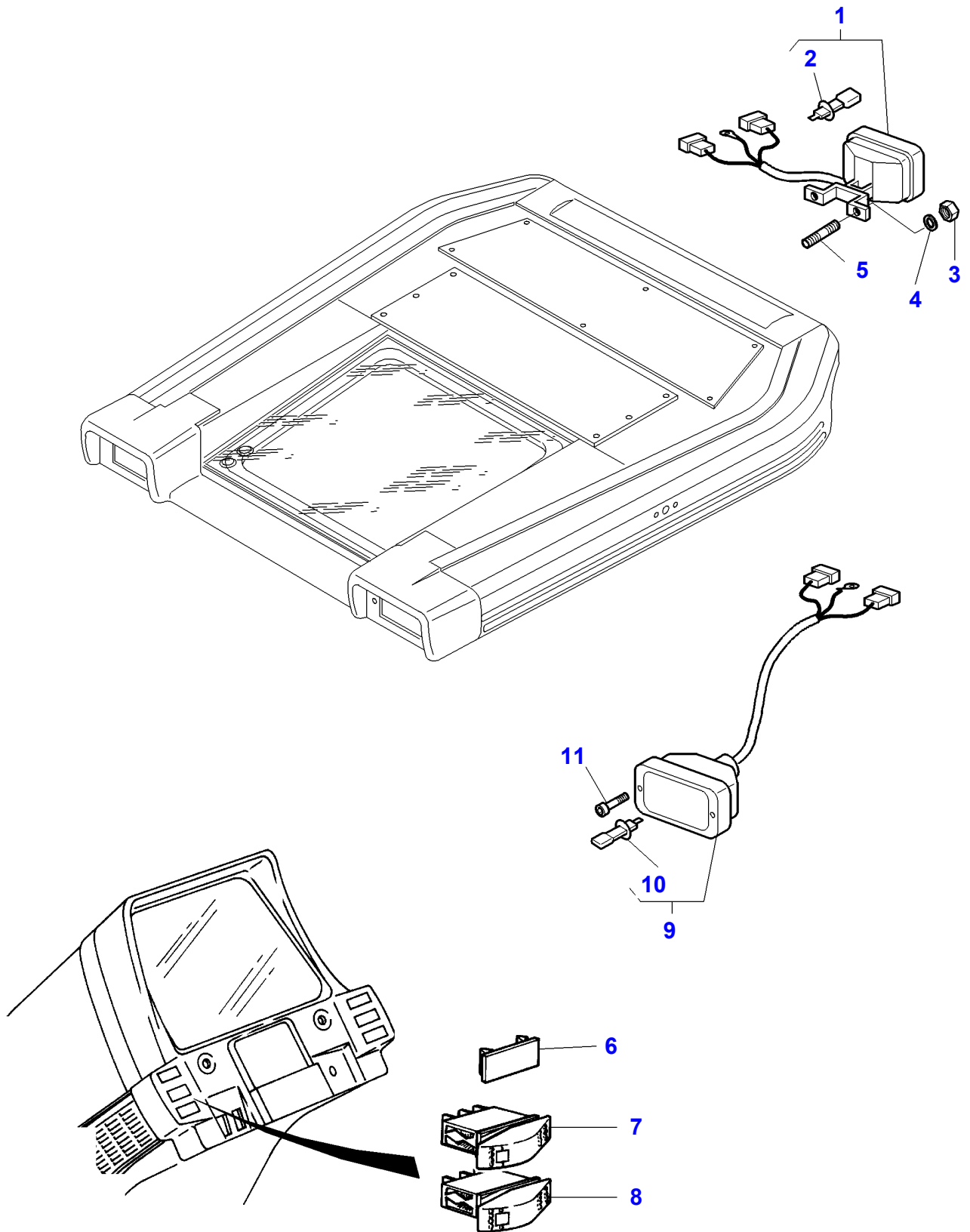

Field Lights - With High Visibility Roof

Item	Part Number	Qty	Description	Comments
1	3713130M91	2	Lamp	[A]
2	1628494M1	2	Bulb H3	(1)
3	339169X1	4	Nut	
4	390972X1	4	Washer Metric	
5	1440022X1	4	Stud	M8X20
6	3713151M1	X	Tap	
7		1	Switch,Indirect	See Page - Reference Number 080-0020/13
8		1	Switch,Indirect	See Page - Reference Number 080-0020/14
9	3713132M91	2	Headlamp	[A]
	3713134M91	4	Headlamp	[B]
10	1628494M1	X	Bulb H3	(9)
11	3010742X1	4	Screw Metric	M4X40

FOOTNOTE [A] WITH 2 BULB WORKLIGHT

FOOTNOTE [B] WITH 1 BULB WORKLIGHT

MF 8160 TRACTOR - 1637286
1-AS28-002-A

1-AS28-002-A

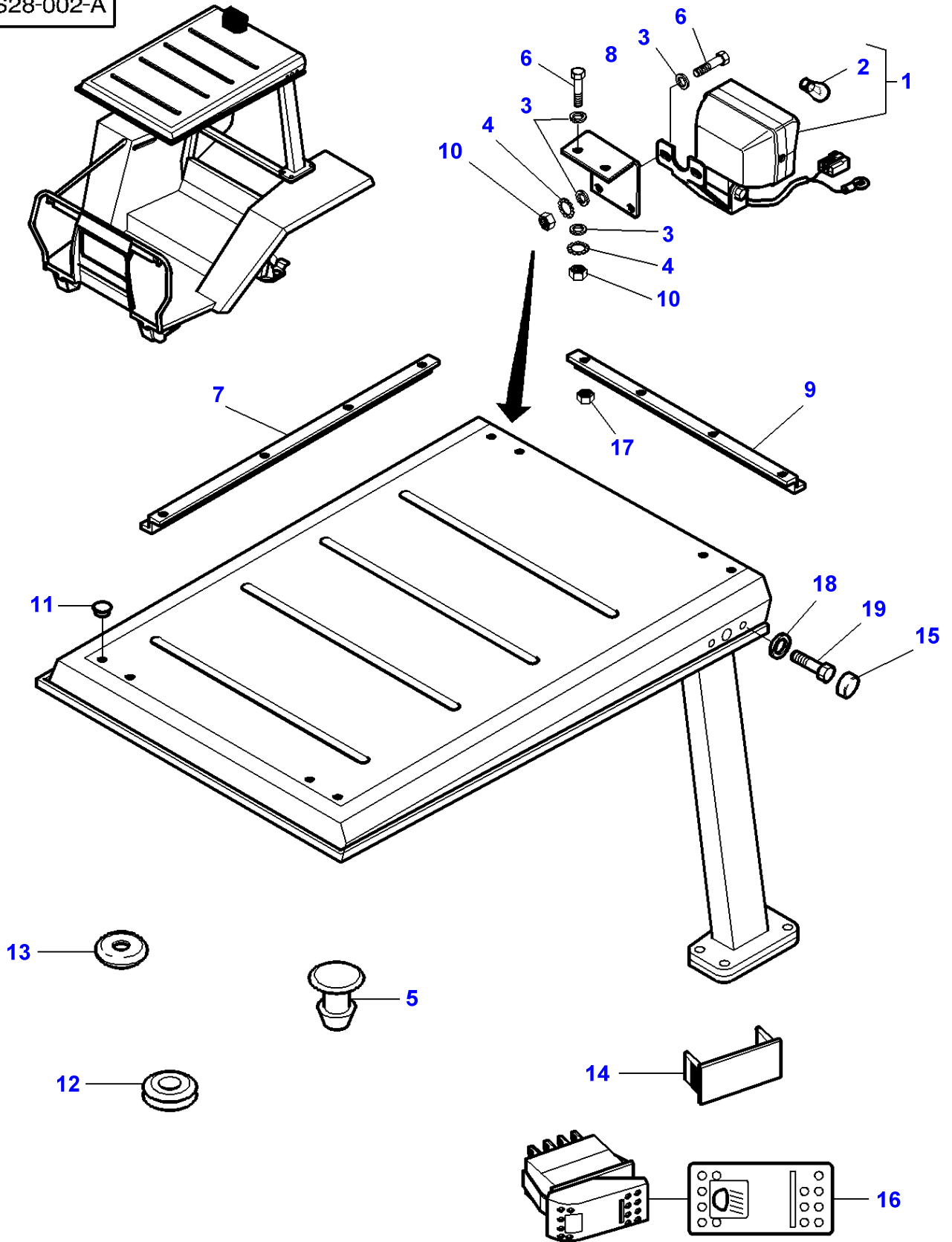

Massey Ferguson**MF 8160 TRACTOR - 1637286**

1637286

Platform With Pillars - Working Light

Page 120-0035

Item	Part Number	Qty	Description	Comments
1	3617494M91	1	Lamp	
2	1628494M1	1	Bulb H3	(1) 12 V-55W
3	390972X1	8	Washer Metric	
4	3010597X1	4	Tab Washer	
5	3713404M1	1	Plug	
6	339123X1	4	Hex. Sock. Screw	M8X20
7	3777984M1	2	Anglepiece	
8	3778627M1	1	Support	
9	3777985M2	1	Anglepiece	
10	3010572X1	4	Nut	M8
11	1699748M1	6	Plug	
12	3388889M1	2	Grommet	Diameter 19MM
13	3714694M1	1	Grommet	Diameter 7/21MM
14	3713151M1	2	Tap	
15	3616277M1	2	Helmet	
16	3780552M1	1	Switch, Indirect	
17	1441961X1	12	Nut Metric	M5
18	390972X1	2	Washer Metric	
19	339123X1	2	Hex. Sock. Screw	M8X20

1-AW11-600-B

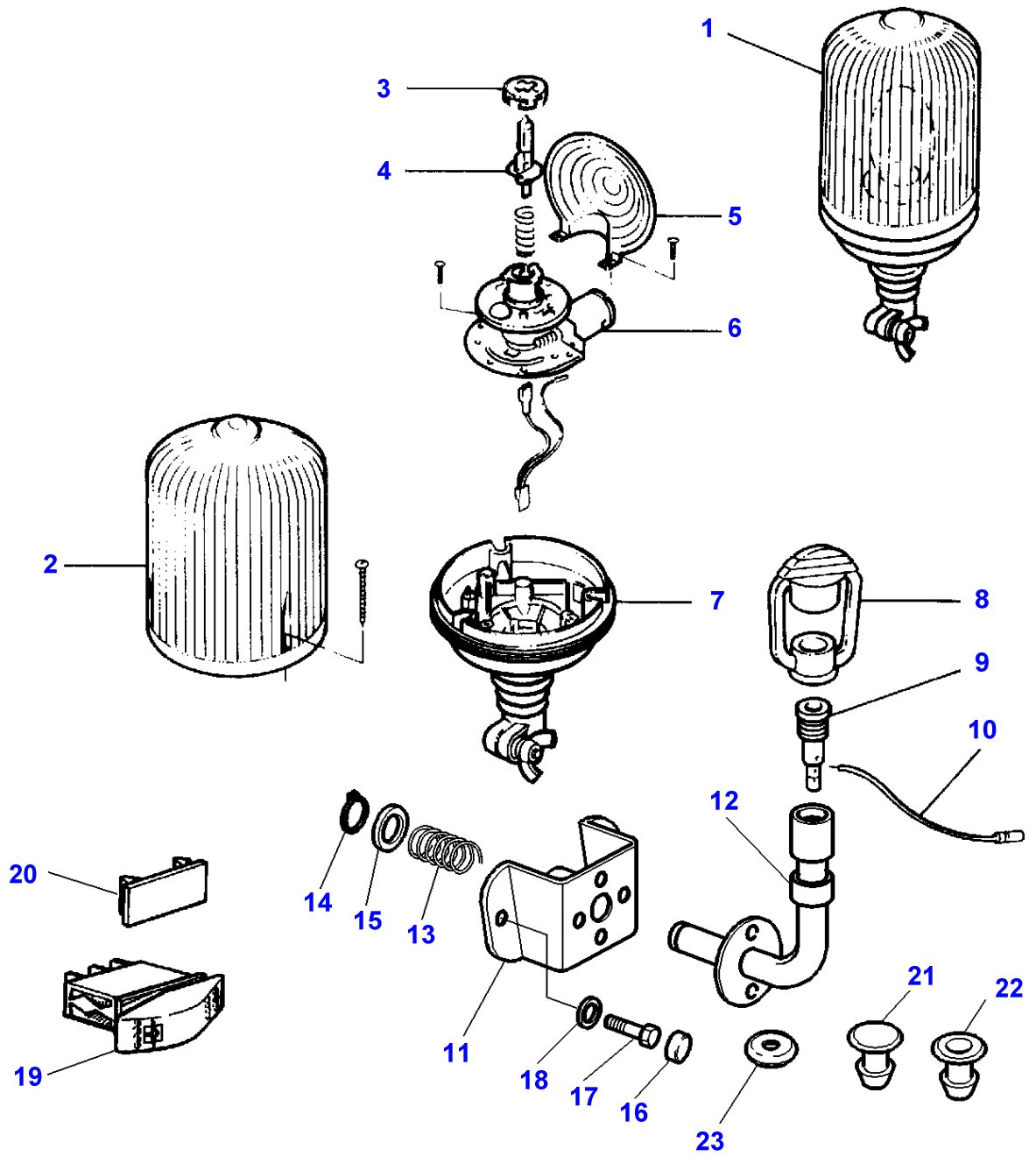

Massey Ferguson**MF 8160 TRACTOR - 1637286**

1637286

Lighting Kits - Up to Serial or Engine Number D203017

Page 120-0040

Item	Part Number	Qty	Description	Comments
1	3617851M91	1	Turning Light	[A]
2	3900283M1	1	Lens	(1)
3	3900281M1	1	Bush	(1)
4	3405180M1	1	Bulb 12v	(1)
5	3900282M1	1	Reflectingmirror	(1)
6	3900285M1	1	Engine Support	(1)
7		1		(1)
				Not serviced,order REF 1
8	3617859M1	1	Helmet	
9	3617860M1	1	Intake	
10	3713260M1	1	Wire	
11	3713256M2	1	Support	
12	3713257M1	1	Tube	
13	3713259M1	1	Spring	
14	390981X1	1	Circlip	
15	390974X1	1	Washer Metric	
16	3616277M1	2	Helmet	
17	339761X1	2	Hex. Sock. Screw	M8X25
18	390972X1	2	Washer Metric	
19		1	Switch,Indirect	See Page - Reference Number 110-0175/28
20		1	Tap	[B] See Page - Reference Number 110-0175/29
21	3713404M1	1	Plug	
22	3713405M2	1	Grommet	
23	3714694M1	1	Grommet	From Serial or Engine Number D054001

FOOTNOTE [A] ORANGE

FOOTNOTE [B] WITHOUT ROTATING LIGHT

MF 8160 TRACTOR - 1637286
1-AW11-601-B

1-AW11-601-B

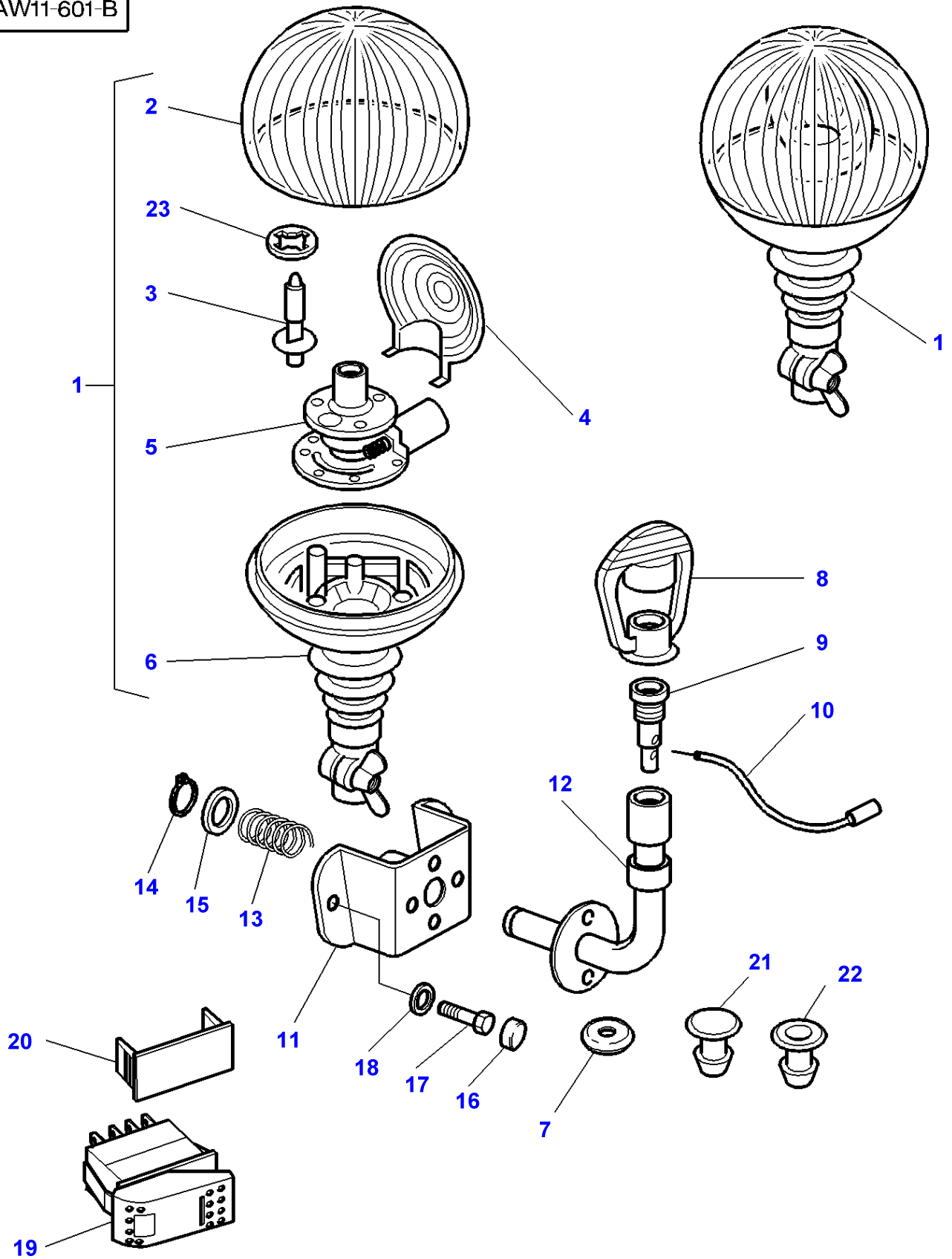

Item	Part Number	Qty	Description	Comments
1	3715144M92	1	Turning Light	[A]
2	3902469M1	1	Lens	(1)
3	3405180M1	1	Bulb 12v	(1)
4	3900282M1	1	Reflectingmirror	(1)
5	3900285M1	1	Engine	(1)
6		1	Support	(1) Not serviced,order REF 1
7	3714694M1	1	Grommet	
8	3617859M1	1	Helmet	
9	3617860M1	1	Intake	
10	3713260M1	1	Wire	
11	3713256M2	1	Support	
12	3713257M1	1	Tube	
13	3713259M1	1	Spring	
14	390981X1	1	Circlip	
15	390974X1	1	Washer Metric	
16	3616277M1	2	Helmet	
17	339761X1	2	Hex. Sock. Screw	M8X25
18	390972X1	2	Washer Metric	
19		1	Switch,Indirect	See Page - Reference Number 110-0175/28
20		1	Tap	[B] See Page - Reference Number 110-0175/29
21	3713404M1	1	Plug	
22	3713405M2	1	Grommet	
23	3900281M1	1	Bush	(1)

FOOTNOTE [A] ORANGE

FOOTNOTE [B] WITHOUT ROTATING LIGHT

MF 8160 TRACTOR - 1637286
1-AW11-602-B

1-AW11-602-B

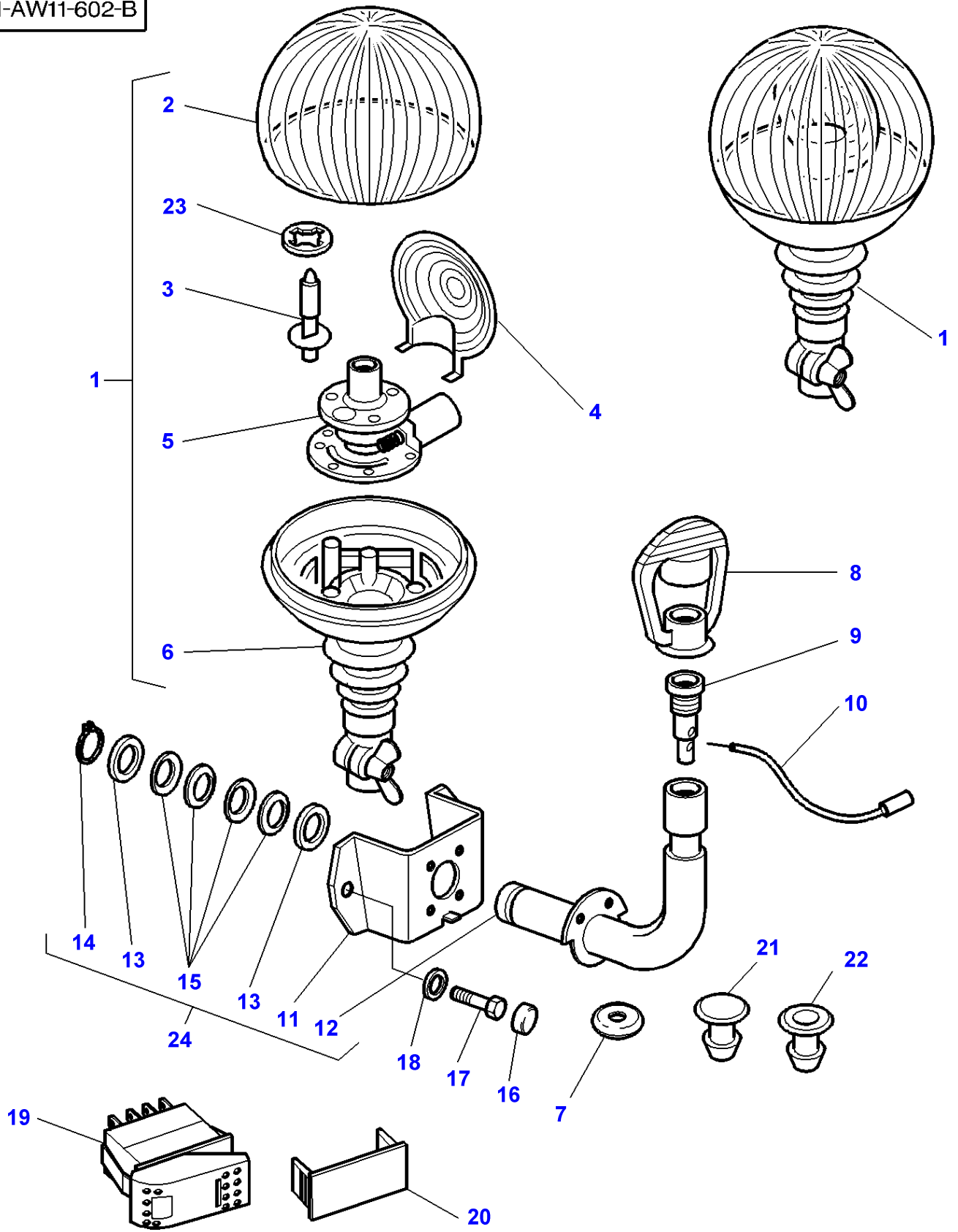

Item	Part Number	Qty	Description	Comments
1	3715144M92	1	Turning Light	[A]
2	3902469M1	1	Lens	(1)
3	3405180M1	1	Bulb 12v	(1)
4	3900282M1	1	Reflectingmirror	(1)
5	3900285M1	1	Engine	(1)
6		1	Support	(1)
				Not serviced,order REF 1
7	3714694M1	2	Grommet	
8	3617859M1	1	Helmet	
9	3617860M1	1	Intake	
10	3713260M1	1	Wire	
11	3778024M1	1	Support	(24)
12	3778023M1	1	Tube	(24)
13	3778025M1	2	Washer	(24)
				Diameter 45MM
14	3006699X1	1	Clip	(24)
15	3778094M1	4	Washer	(24)
16	3616277M1	4	Helmet	
17	339123X1	4	Hex. Sock. Screw	M8X20
18	390972X1	4	Washer Metric	
19	3713146M1	1	Switch,Indirect	
20	3713151M1	1	Tap	[B]
21	3713404M1	1	Plug	
22	3713405M2	1	Grommet	
23	3900281M1	1	Bush	(1)
24	3778093M91	1	Support	

FOOTNOTE [A] ORANGE

FOOTNOTE [B] WITHOUT ROTATING LIGHT

1-AL02-600-A

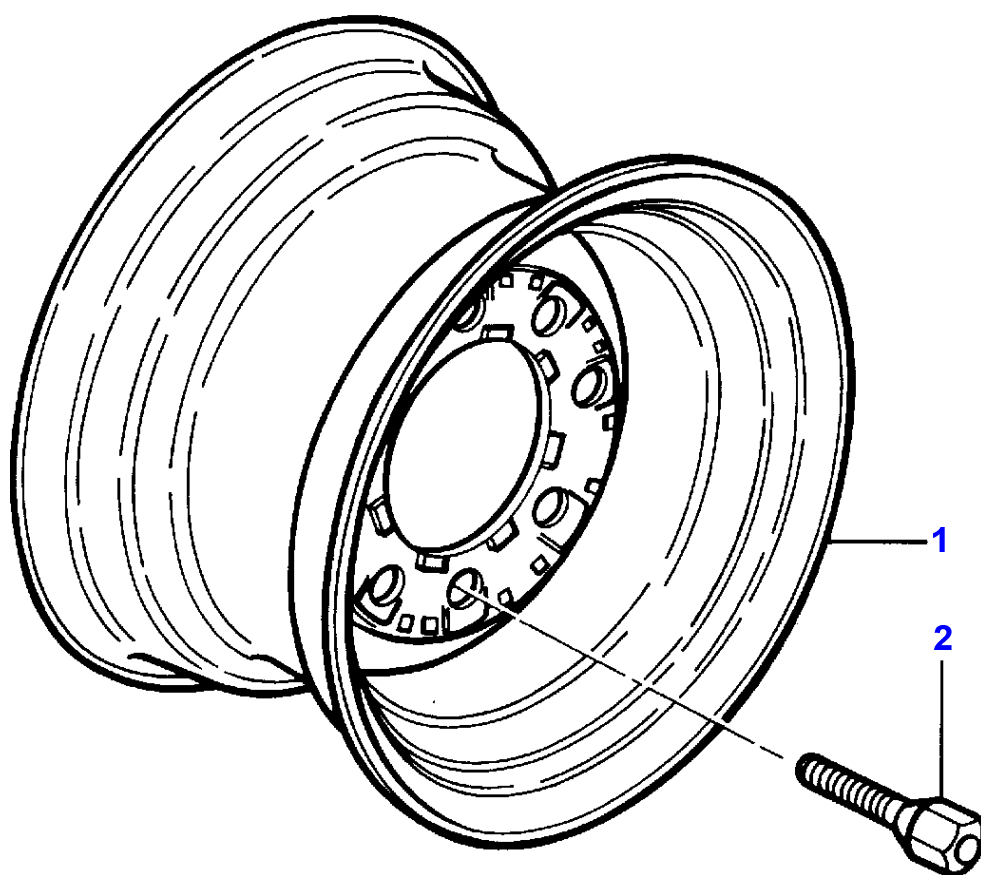

Massey Ferguson

MF 8160 TRACTOR - 1637286

1637286

Front Wheels - 2 Wheel Drive - Fitting 8 Screws

Page 130-0005

Item	Part Number	Qty	Description	Comments
1	1614384M1	2	Wheel	8X16
	1614385M1	2	Rim	11X16"
2	1823598M1	16	Screw Metric	M16

1-AL03-602-A

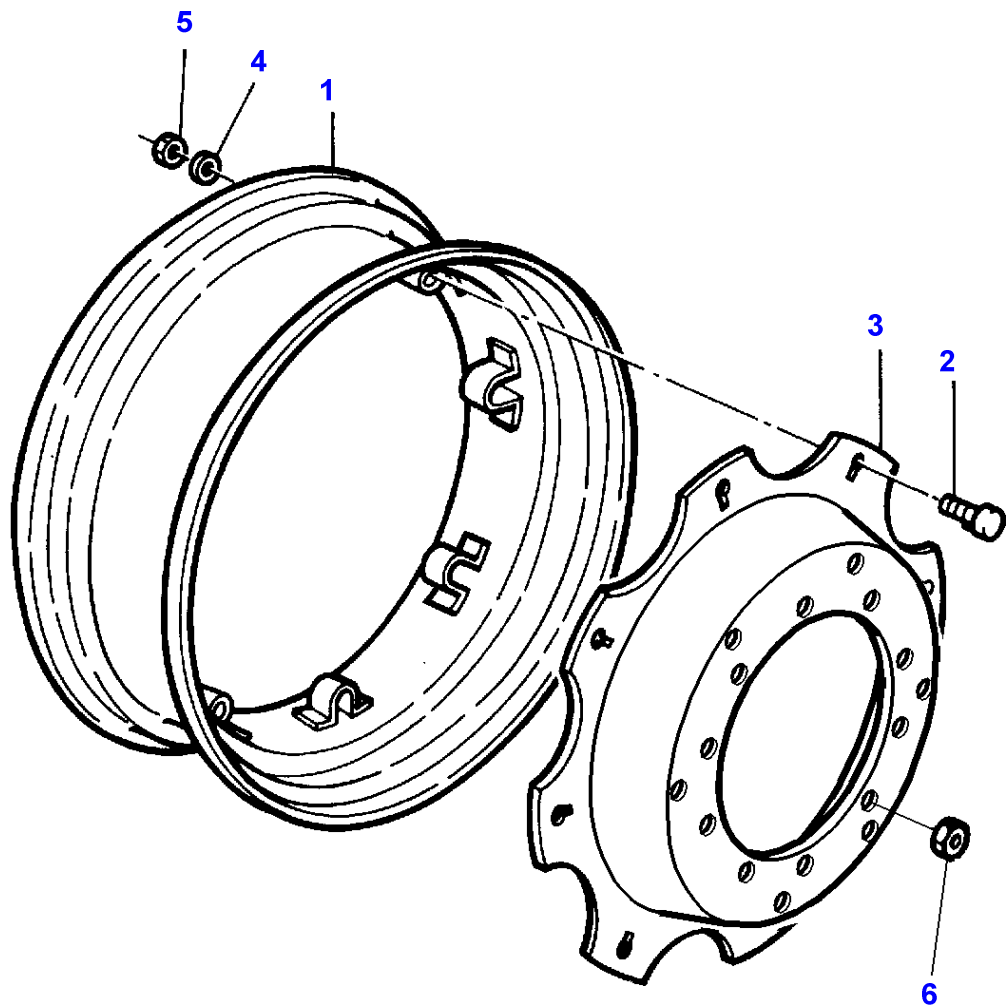

Massey Ferguson**MF 8160 TRACTOR - 1637286****1637286****Front Wheels - 4 Wheel Drive****Page 130-0010**

Item	Part Number	Qty	Description	Comments
1	3583347M2	2	Rim	14X28
	3714786M1	2	Rim	15x30
	1678716M92	2	Rim	14X30
	3712052M92	2	Rim	13X30
2	3384620M1	16	Screw Special	M16X80
3	3712587M1	2	Disc	28"
	3712590M1	2	Disc	30"
4	338577X1	16	Washer	
5	1440231X1	16	Nut Metric	M16X1,5
6	3712611M2	20	Nut Special	M22X1,5

1-AL03-603-A

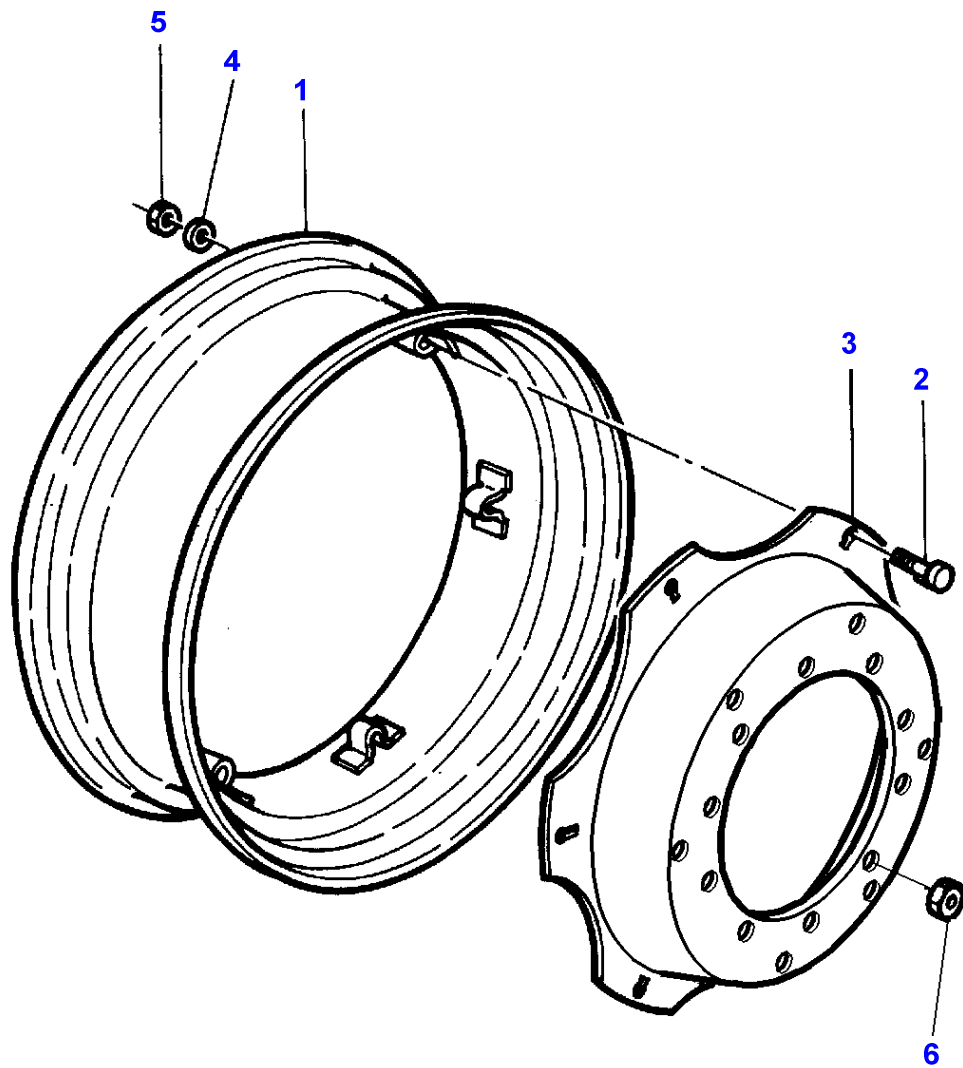

Massey Ferguson**MF 8160 TRACTOR - 1637286****1637286****Front Wheels - 4 Wheel Drive****Page 130-0015**

Item	Part Number	Qty	Description	Comments
1	3581859M2	2	Rim	14X28
2	3384620M1	X	Screw Special	M16X80
3	3712578M1	2	Disc	[A] 28"
	3712587M1	2	Disc	[B]
4	338577X1	X	Washer	
5	1440231X1	X	Nut Metric	M16X1.5
6	3712611M2	20	Nut Special	M22X1,5

FOOTNOTE [A] 6 HOLES FIXING**FOOTNOTE [B]** 8 HOLES FIXING

1-AL03-607-A

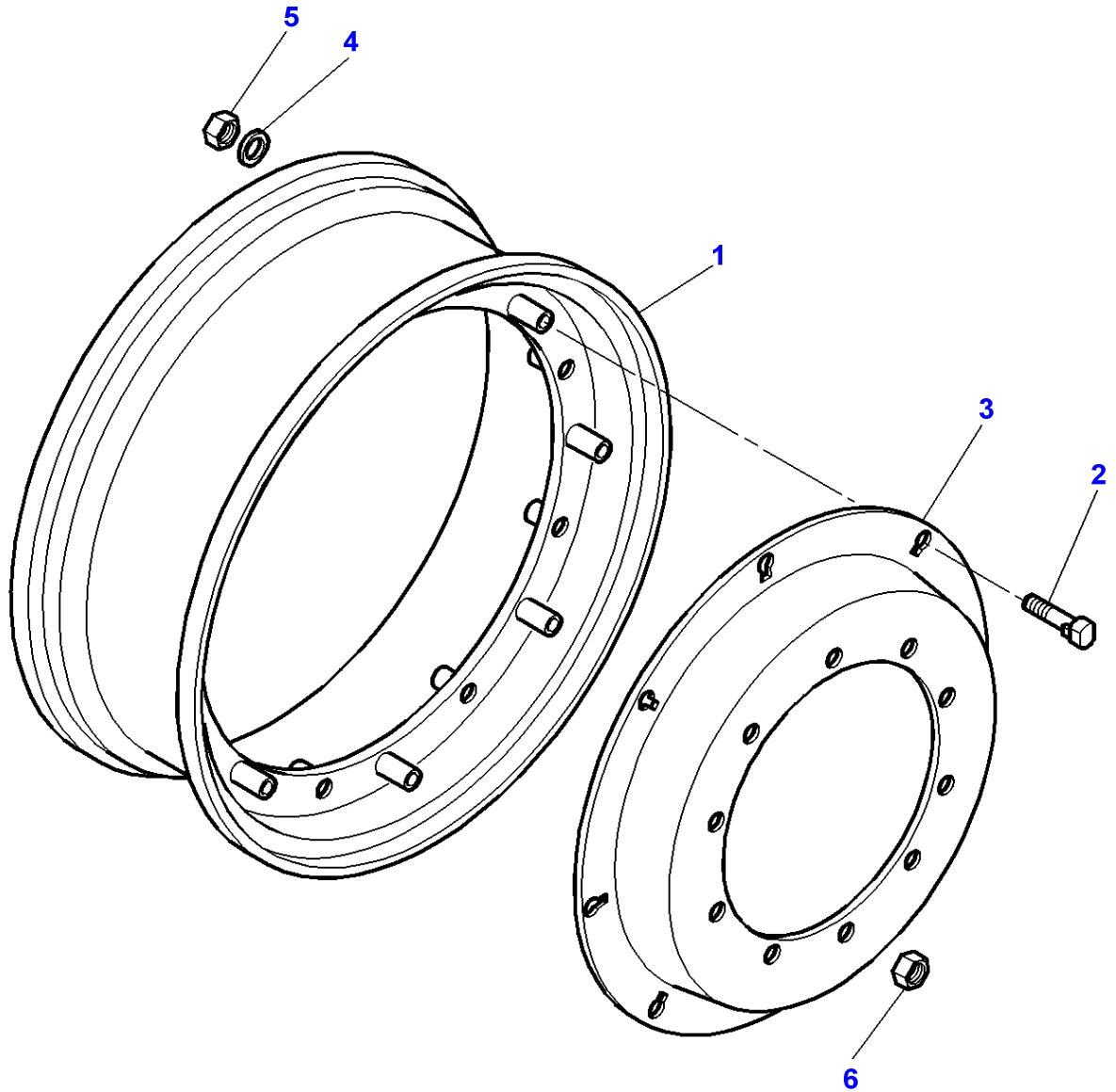

Massey Ferguson**MF 8160 TRACTOR - 1637286****1637286****Front Wheels - 4 Wheel Drive - For United States of America****Page 130-0020**

Item	Part Number	Qty	Description	Comments
1	3902560M1	2	Rim	W13X34 From Serial or Engine Number E103005
	3902558M1	2	Rim	W13X30 From Serial or Engine Number D327035
2	3384620M1	X	Screw Special	M16X80MM
3	3902561M1	2	Disc	34"
	3902559M1	2	Disc	30"
4	338577X1	X	Washer	
5	1440231X1	X	Nut Metric	
6	3712611M2	20	Nut Special	

1-AL03-605-A

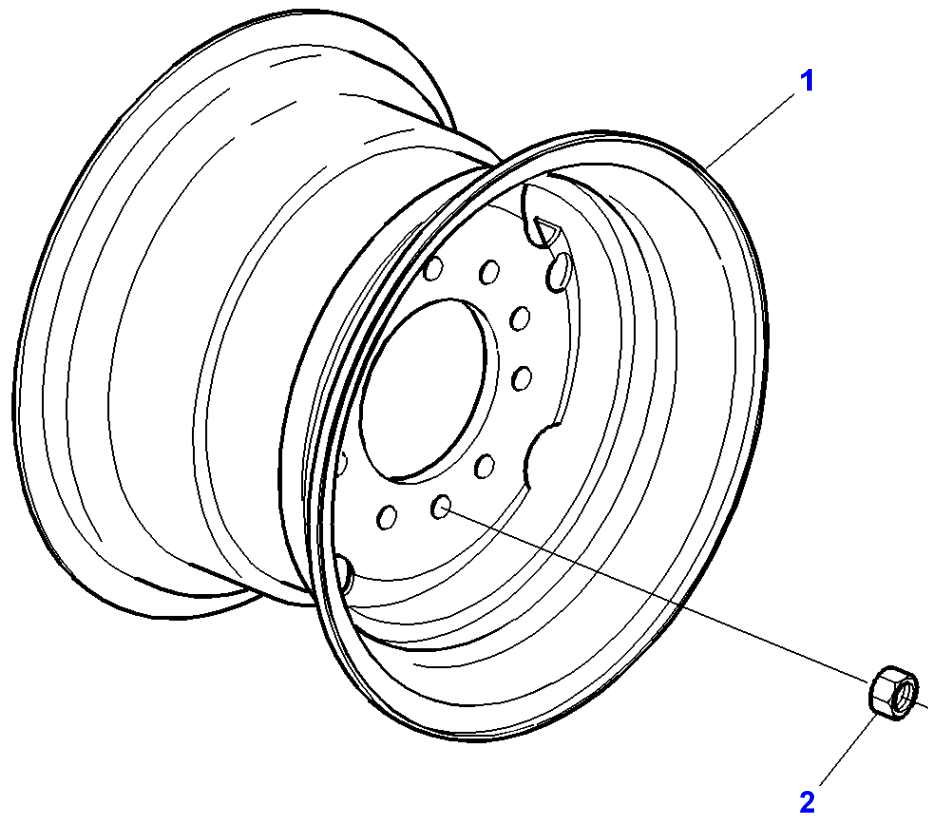

Massey Ferguson**MF 8160 TRACTOR - 1637286****1637286****Front Wheels - 4 Wheel Drive****Page 130-0025**

Item	Part Number	Qty	Description	Comments
1	3715380M1	2	Wheel	W 18LX28
	3712561M1	2	Rim	DWW 20X26
2	3712611M2	20	Nut Special	M22X1,5

1-AK14-603-A

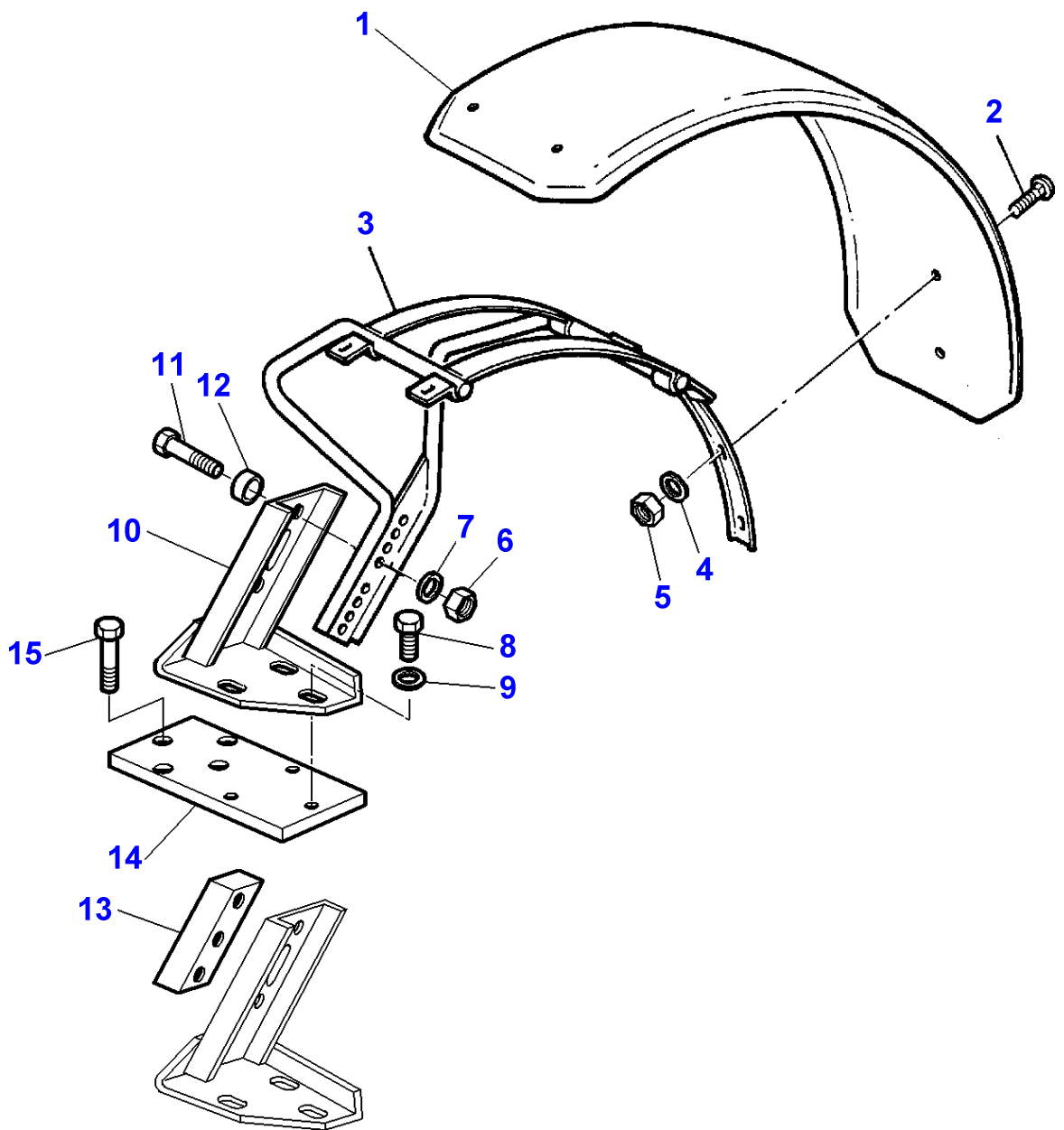

Massey Ferguson**MF 8160 TRACTOR - 1637286****1637286****Front Axle 4 Wheel Drive - Mudguards And Supports - Up to Serial or Engine Number F161021****Page 130-0030**

Item	Part Number	Qty	Description	Comments
1	3619229M2	2	Fender	[A,B] Width 470MM
2	390809X1	12	Bolt Metric	M10X25 TRCC
3	3531151M91	1	Support	Left Hand
	3531152M91	1	Support	Right Hand
4	390734X1	12	Washer	
5	392310X1	12	Nut Metric	
6	3009695X1	4	Nut	
	3009695X1	6	Nut	[B]
7	390735X1	4	Washer	
	390735X1	6	Washer	[B]
8	3009493X1	6	Hex. Sock. Screw	M10X30
9	3619096M1	6	Washer	
10	3536397M91	1	Support	Left Hand
	3536398M91	1	Support	Right Hand
11	3009511X1	6	Bolt Metric	[B] M12X55
	3009511X1	4	Bolt Metric	M12X55
12	3582052M2	2	Spacer	
13	3618241M1	2	Spacer	[B]
14	3715355M1	2	Plate	From Serial or Engine Number E011051 Up to Serial or Engine Number G296003
15	3009493X1	8	Hex. Sock. Screw	M10X30 From Serial or Engine Number E011051

FOOTNOTE [A] FOR USE WITH 16.9/28TYRES**FOOTNOTE [B]** FOR USE WITH 16.9/30TYRES

MF 8160 TRACTOR - 1637286
1-AK14-606-B

1-AK14-606-B

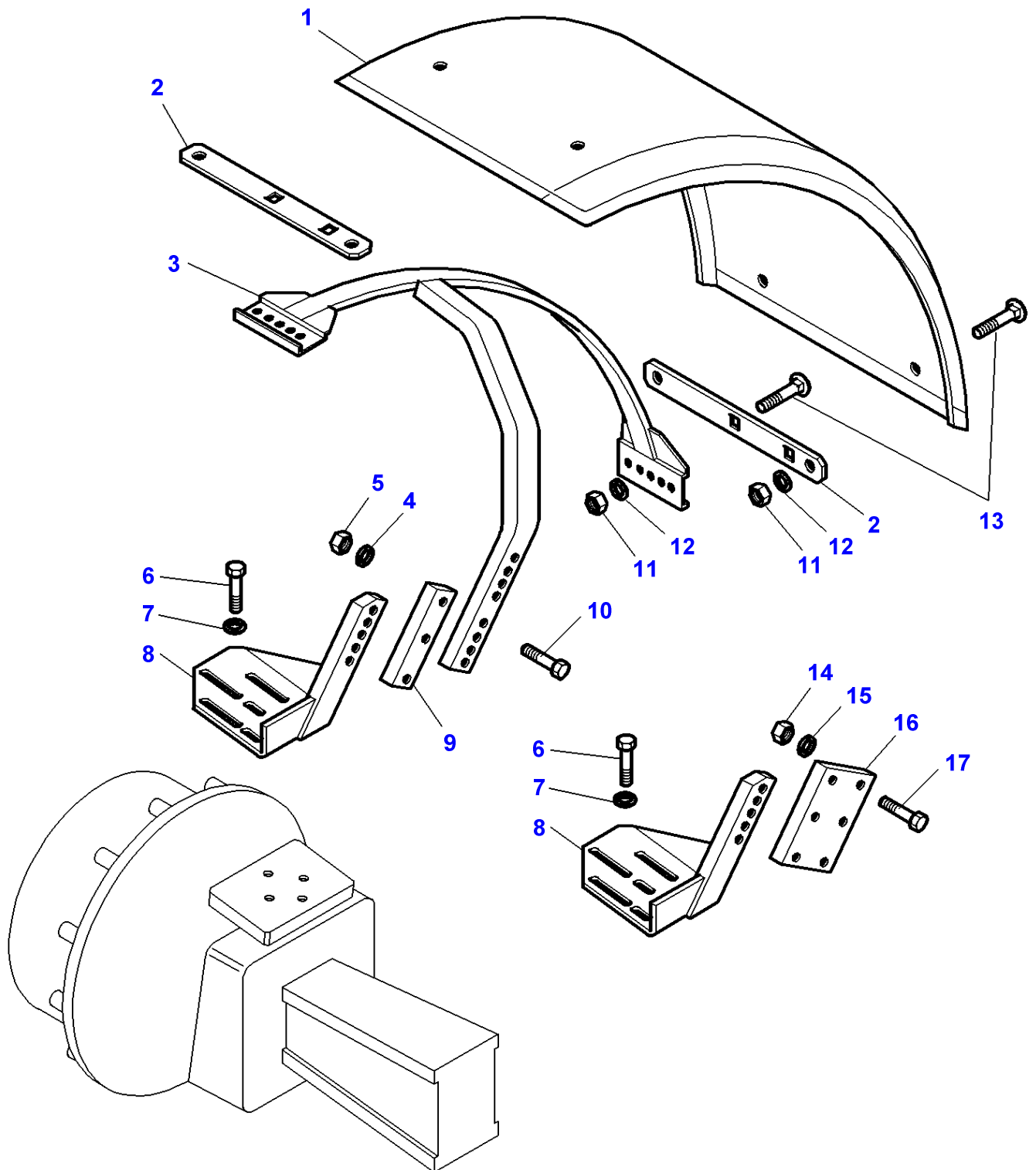

Item	Part Number	Qty	Description	Comments
1	3619229M2	2	Fender	Width 470MM
	3779567M1	2	Fender	Width 520MM
	3780467M1	2	Fender	Width 620MM
2	3777586M2	4	Plate	Length 340MM
	3777587M2	4	Plate	Length 400MM
	3780468M2	4	Plate	Length 448MM
3	3777588M1	1	Support	Left Hand
	3777590M1	1	Support	Right Hand
4	390735X1	6	Washer	
5	3009695X1	6	Nut	
6	3009493X1	6	Hex. Sock. Screw	M10X30MM
7	3619096M1	6	Washer	
8	3777589M1	1	Support	Left Hand
	3777591M1	1	Support	Right Hand
9	3777716M1	2	Spacer	
10	3009513X1	4	Bolt Metric	M12X65MM
	3009516X1	2	Screw Metric	M12X90MM
11	392310X1	12	Nut Metric	
12	390734X1	12	Washer	
13	390809X1	12	Bolt Metric	M10X25MM
14	3009695X1	8	Nut	
15	390735X1	8	Washer	
16	3779565M2	2	Spacer	
17	3009513X1	8	Bolt Metric	M12X65
	3009516X1	2	Screw Metric	M12X90

1-AM01-602-A

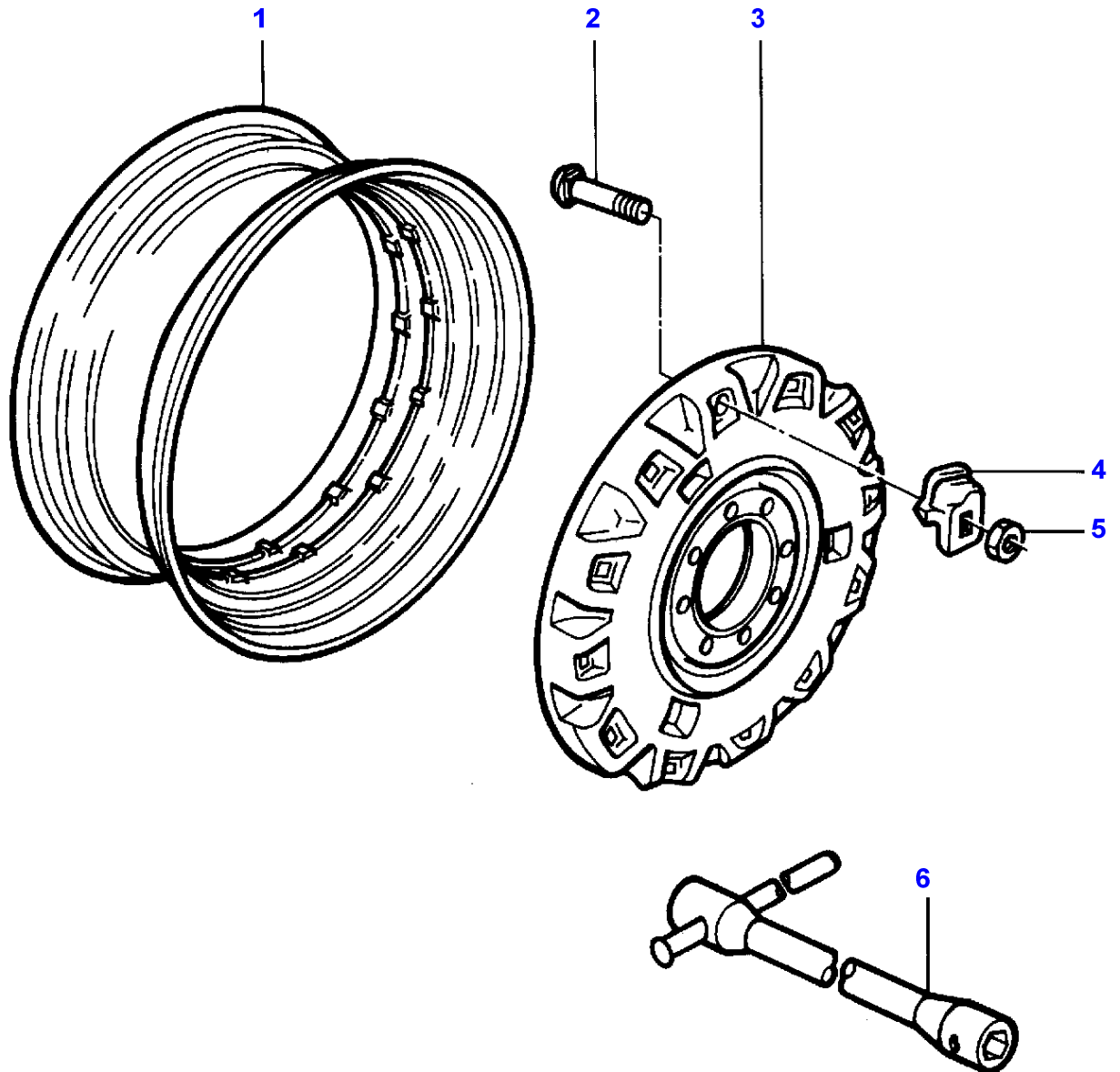

Rear Wheels

Item	Part Number	Qty	Description	Comments
1	3045773M2	2	Rim	18X42
2	3384603M1	24	Screw	Diameter M18X1,5
3	3583641M2	2	Flange	[A]
4	507773M1	24	Bridge Piece	
5	3384600M2	24	Nut Special	Diameter M18X1,5
6	3386406M1	1	Spanner	

FOOTNOTE [A] WITH SHAFT DIAMETER 95MM

1-AM05-609-A

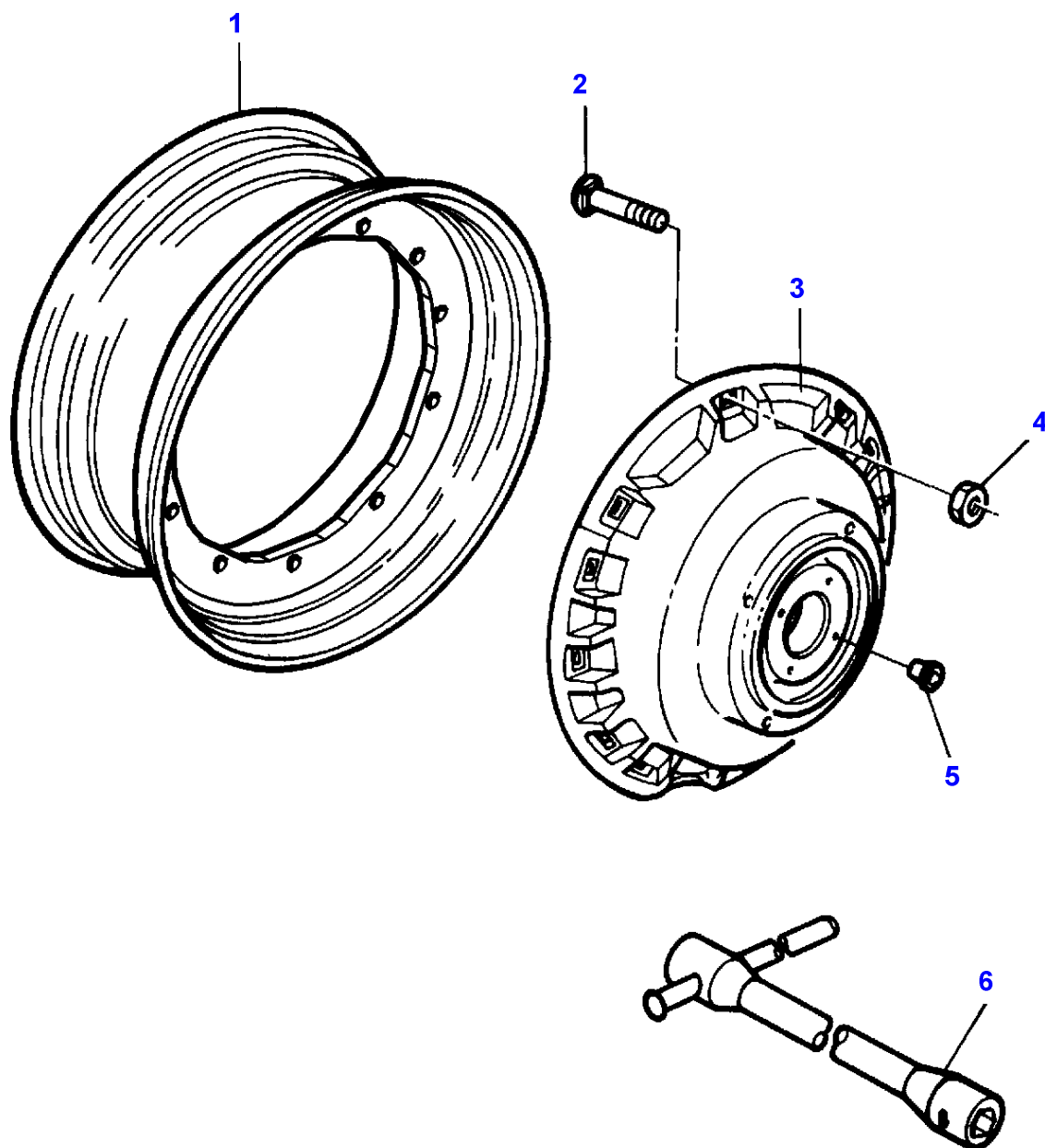

Massey Ferguson**MF 8160 TRACTOR - 1637286****1637286****Rear Wheels - Fixing By Cone - For United States of America****Page 130-0045**

Item	Part Number	Qty	Description	Comments
1	3714880M1	2	Rim	16x46 From Serial or Engine Number E103005
	3714258M1	2	Rim	13X46 From Serial or Engine Number D321034
2	3384603M1	24	Screw	M18X95MM
3	3615370M3	2	Flange	38" 260KG
	3615930M2	2	Disc	38" 373KG
4	3384600M2	24	Nut Special	
5	831564M1	4	Plug	
6	3386406M1	1	Spanner	

1-AM01-603-A

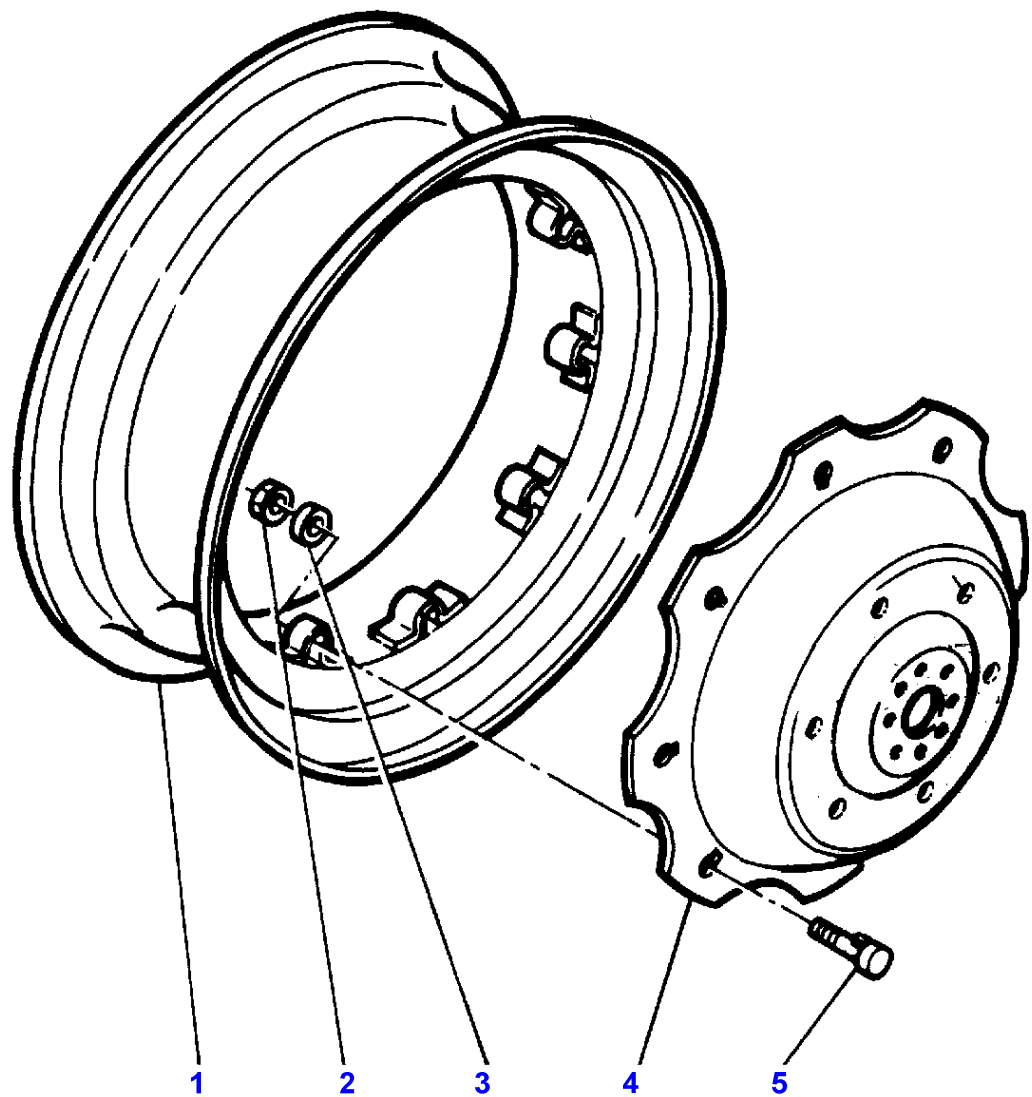

Massey Ferguson**MF 8160 TRACTOR - 1637286****1637286****Page 130-0050****Rear Wheels - Sirmac**

Item	Part Number	Qty	Description	Comments
1	3618937M3	1	Rim	18X38
	3582851M2	1	Rim	[B] 18X42
2	1440231X1	8	Nut Metric	M16X1,5 Thickness 14MM
3	338577X1	8	Washer	[B]
4	3583631M1	1	Flange	[A]
5	3384624M1	8	Screw Special	

FOOTNOTE [A] WITH SHAFT DIAMETER 95MM**FOOTNOTE [B]** SIRIA

1-AM01-604-A

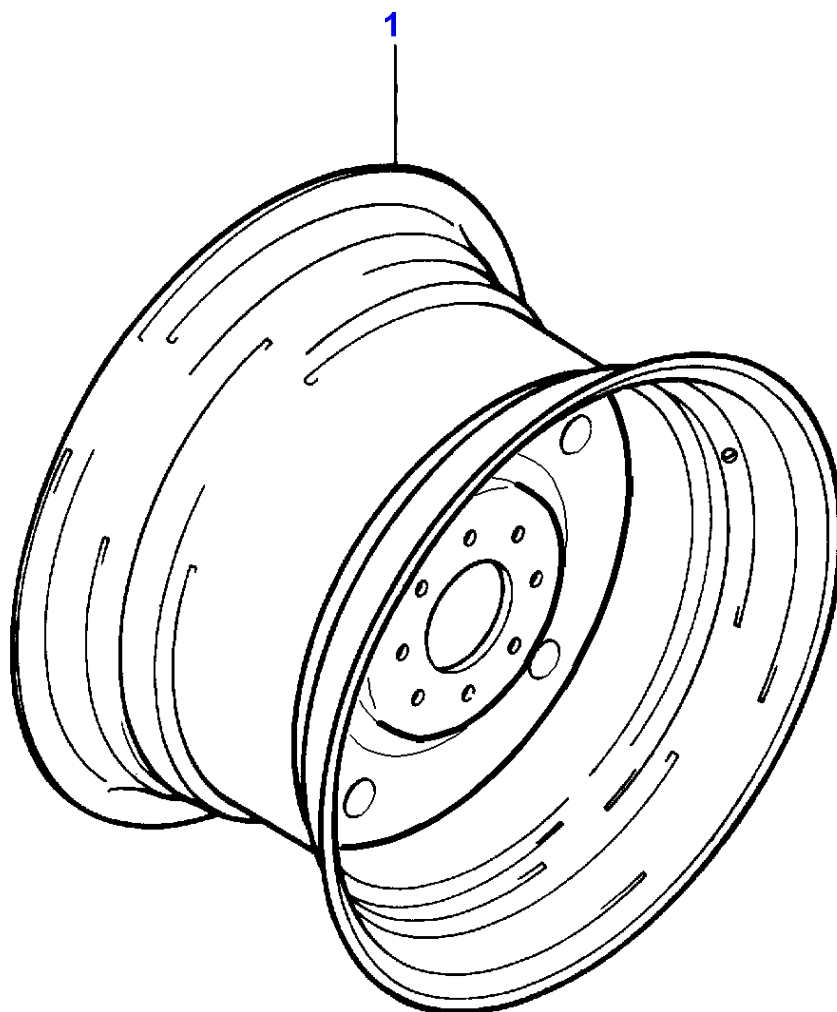

Massey Ferguson**MF 8160 TRACTOR - 1637286****1637286****Rear Wheels****Page 130-0055**

Item	Part Number	Qty	Description	Comments
1	3713789M1	2	Rim	23X38
	3583781M2	2	Rim	23X34
	3618154M2	2	Rim	21X32

1-AM04-601-A

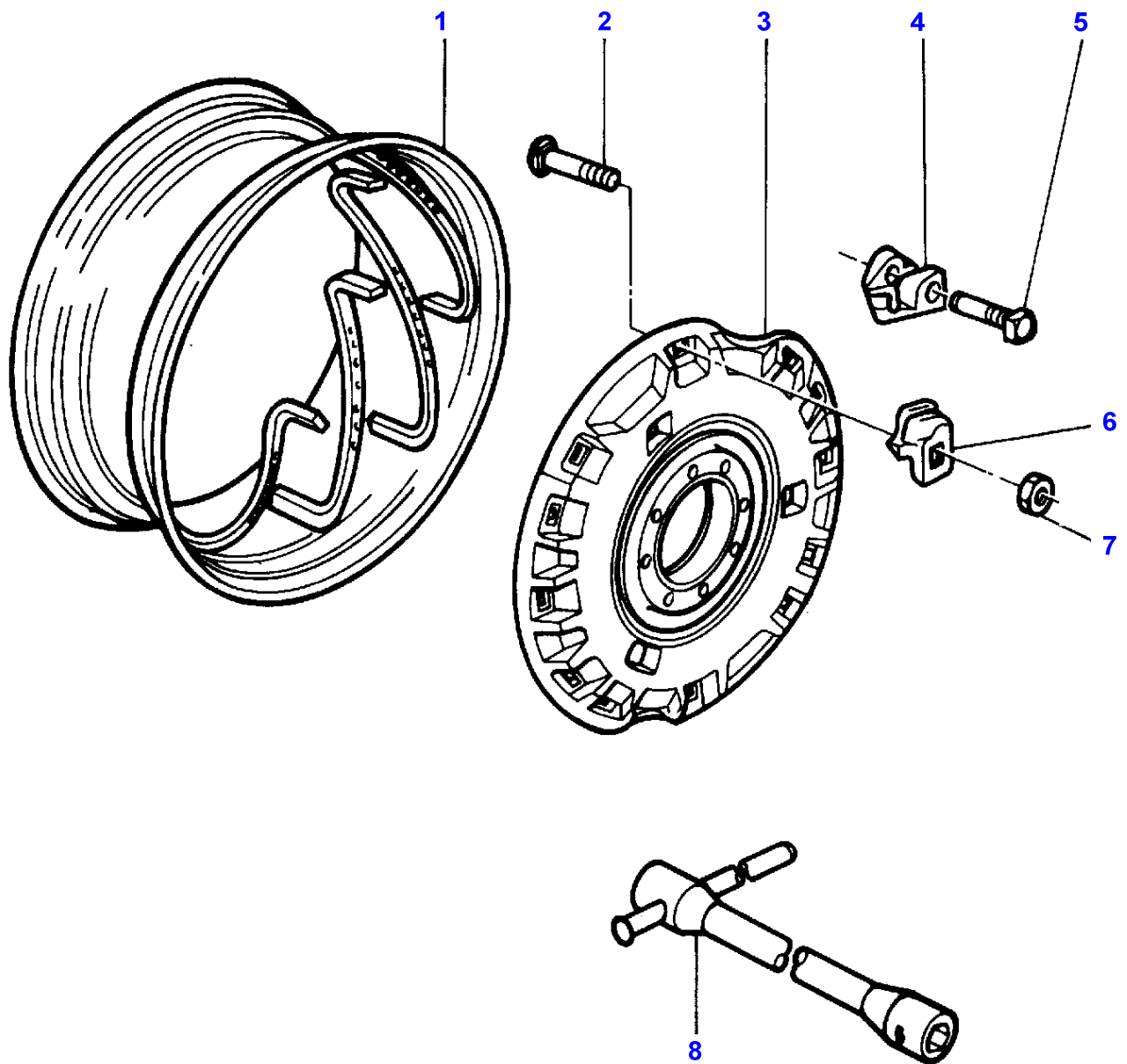

Massey Ferguson**MF 8160 TRACTOR - 1637286****1637286****Rear Wheels - Pavt - 8 Rails****Page 130-0060**

Item	Part Number	Qty	Description	Comments
1	843155M2	2	Rim	18X38 SIRMAC
2	3384603M1	16	Screw	M18X1,5
3	3583630M2	2	Flange	[A] 134Kg
4	503676M1	8	Body	
5	1751403M1	8	Screw Unc	9/16"-12
6	3615259M2	16	Bridle	
7	3384600M2	16	Nut Special	M18X1,5
8	3386406M1	1	Spanner	

FOOTNOTE [A] WITH SHAFT DIAMETER 95MM

1-AM05-602-A

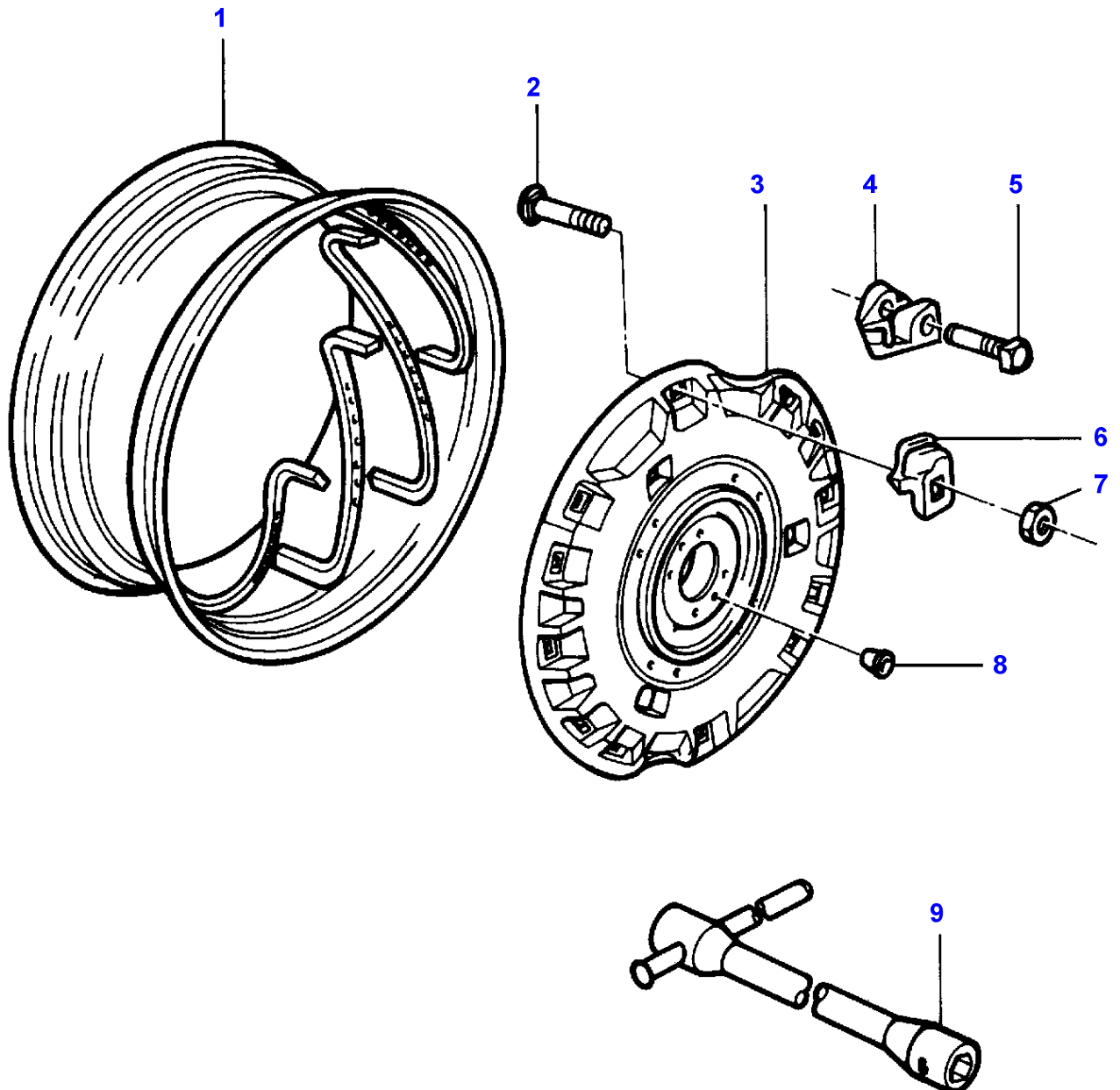

Massey Ferguson**MF 8160 TRACTOR - 1637286****1637286****Rear Wheels - Fixing By Cone - 8 Rails****Page 130-0065**

Item	Part Number	Qty	Description	Comments
1	843155M2	2	Rim	18X38
2	3384603M1	16	Screw	M18X1,5X95
3	3383558M3	2	Disc	
4	503676M1	8	Body	
5	1751403M1	8	Screw Unc	9/16"-12
6	3615259M2	16	Bridle	
7	3384600M2	16	Nut Special	M18X1,5
8	831564M1	4	Plug	
9	3386406M1	1	Spanner	

1-AM05-601-A

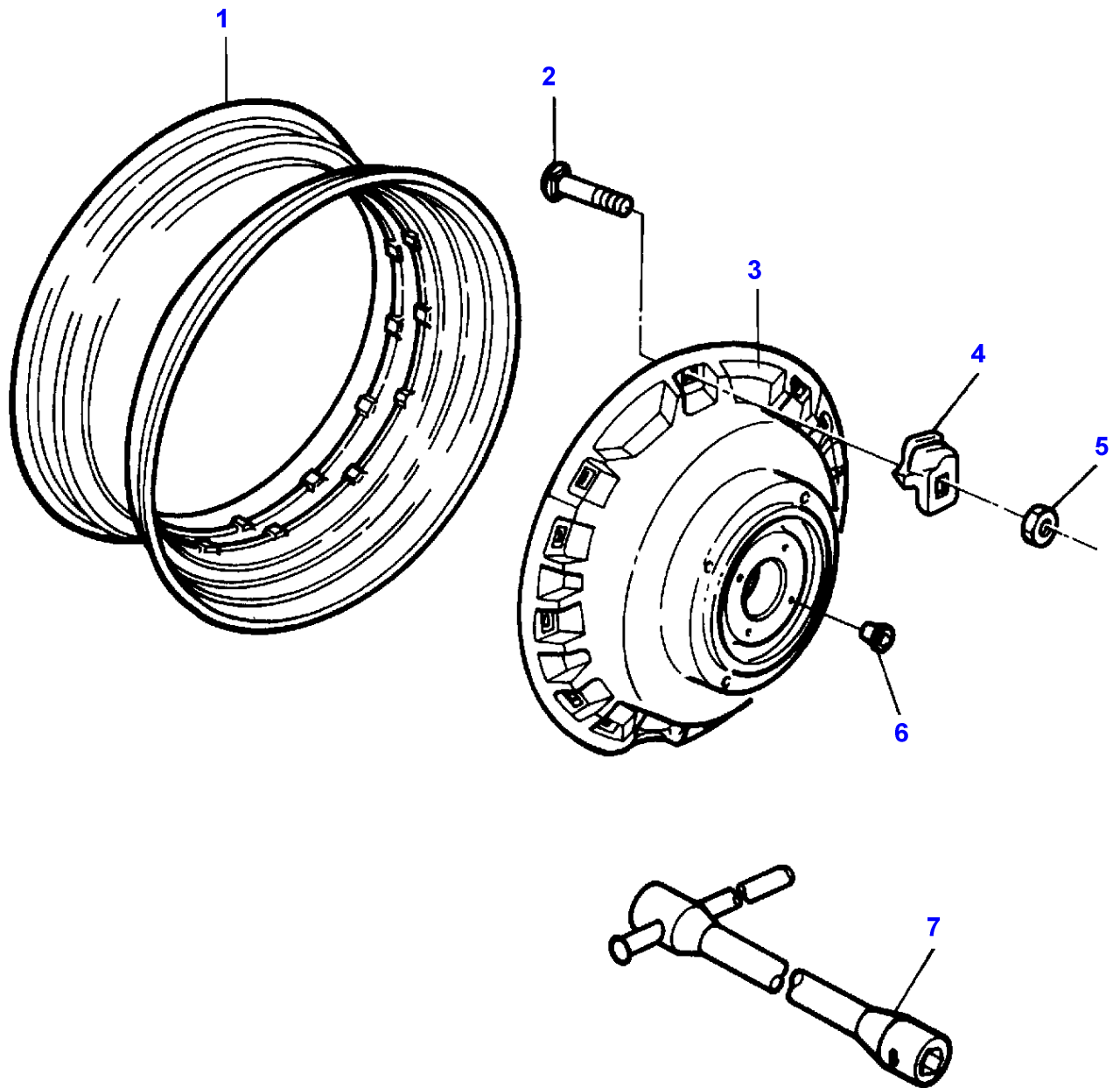

Rear Wheels - Fixing By Cone

Item	Part Number	Qty	Description	Comments
1	3045772M2	2	Rim	16X42
	3045773M2	2	Rim	18X42
2	3384603M1	24	Screw	Diameter M18X1,5X95
3	3615930M2	2	Disc	[A,B] 373KG
	3615370M3	2	Flange	[A] 260KG
4	507773M1	24	Bridge Piece	
5	3384600M2	24	Nut Special	Diameter M18X1,5
6	831564M1	4	Plug	
7	3386406M1	1	Spanner	

FOOTNOTE [A] WITH 60 INCH TRACK SETTING

FOOTNOTE [B] WITH COMPOSITE REDUCER

1-AM05-605-A

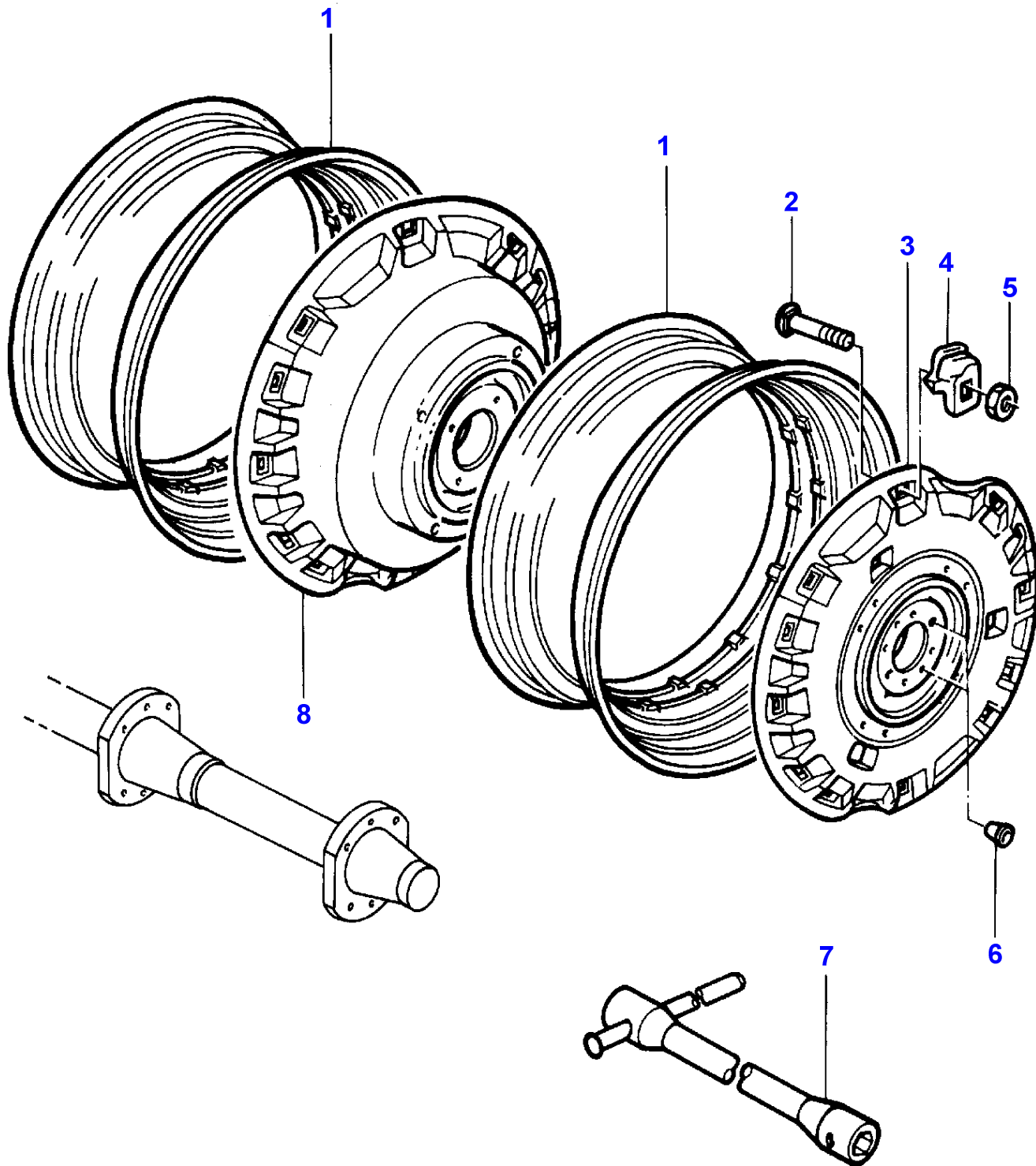

Massey Ferguson**MF 8160 TRACTOR - 1637286****1637286****Rear Wheels - Fixing By Cone - With 60 Inch Tread Setting - USA****Page 130-0075**

Item	Part Number	Qty	Description	Comments
1	3045772M2	4	Rim	16X42
	843159M2	4	Rim	18X38
	3045773M2	4	Rim	18X42
2	3384603M1	48	Screw	M18X95
3	3582139M4	2	Flange	38" 195KG
4	507773M1	48	Bridge Piece	
5	3384600M2	48	Nut Special	M18
6	831564M1	8	Plug	
7	3386406M1	1	Spanner	
8	3615930M2	2	Disc	38" 373KG

1-AM05-600-B

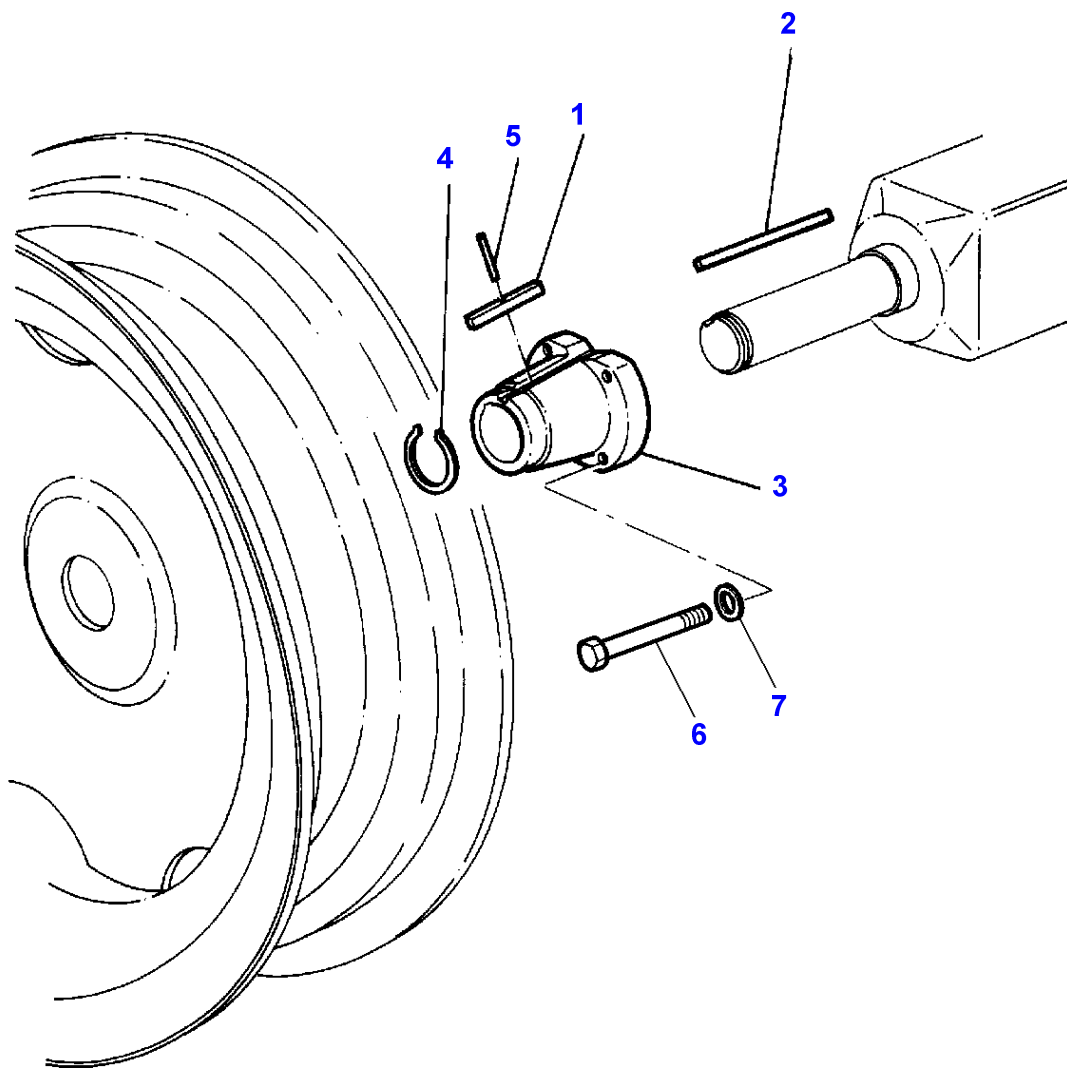

Massey Ferguson**MF 8160 TRACTOR - 1637286****1637286****Page 130-0080****Rear Wheels - Fixing By Cone**

Item	Part Number	Qty	Description	Comments
1	509816M2	2	Key	
2	1612098M2	2	Key	Diameter 95MM
3	1612096M1	1	Hub	Left Hand Diameter 95MM
	1612097M1	1	Hub	Right Hand Diameter 95MM
4	358882X1	2	Ring	Diameter 95MM
5	763786M1	2	Pin	Diameter 95MM
6	511411M3	8	Screw	
7	353775X1	8	Washer	

1-AM05-606-B

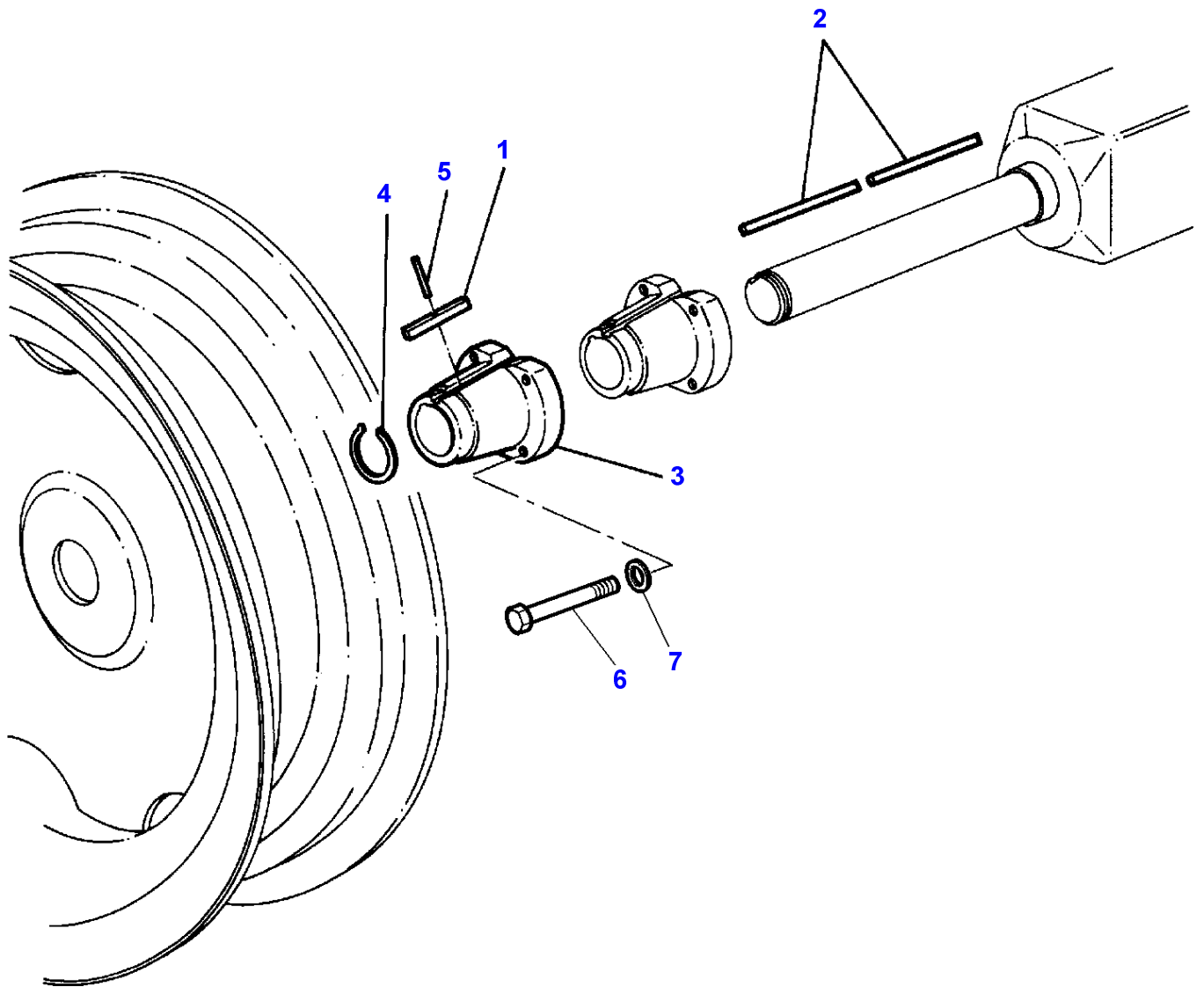

Massey Ferguson**MF 8160 TRACTOR - 1637286****1637286****Rear Wheels - Fixing By Cone - Hub For Dual Wheels****Page 130-0085**

Item	Part Number	Qty	Description	Comments
1	509816M2	4	Key	
2	1612098M2	4	Key	Diameter 95MM
3	1612096M1	2	Hub	Left Hand Diameter 95MM
	1612097M1	2	Hub	Right Hand Diameter 95MM
4	358882X1	2	Ring	Diameter 95MM
5	763786M1	4	Pin	Diameter 95MM
6	511411M3	16	Screw	
7	353775X1	16	Washer	

1-AM05-607-A

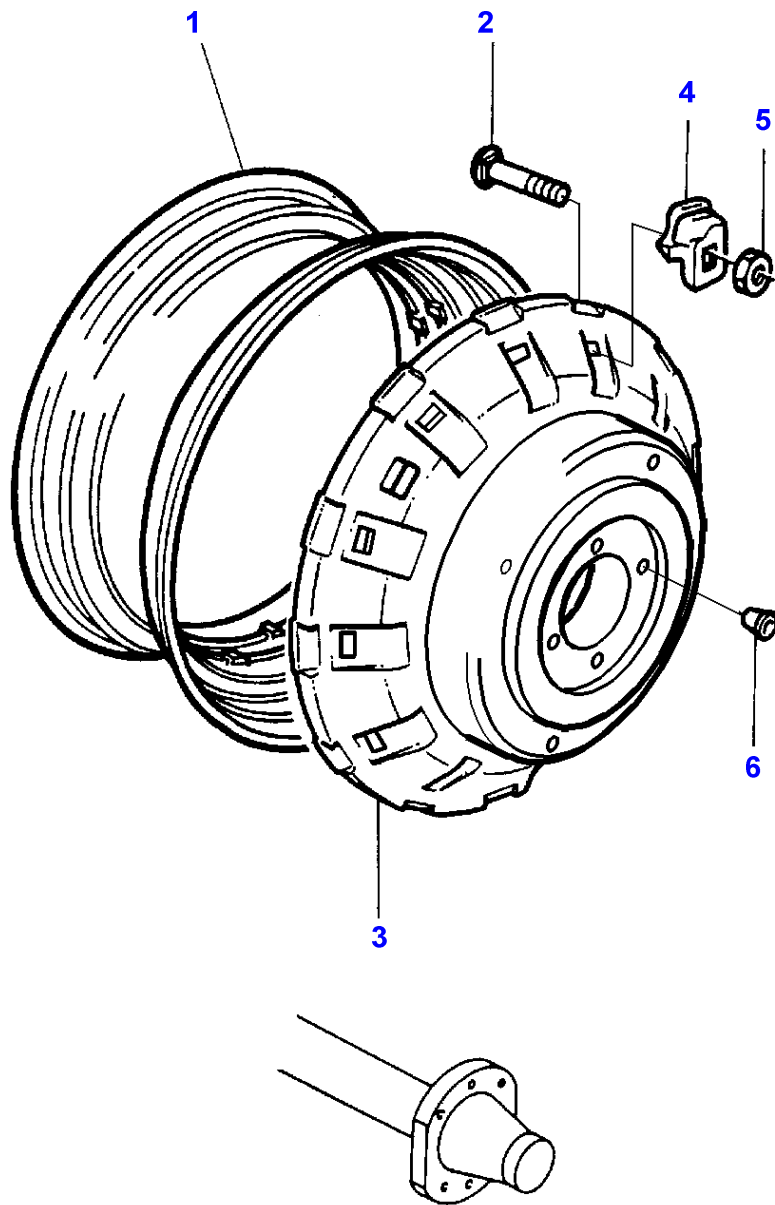

Massey Ferguson**MF 8160 TRACTOR - 1637286****1637286****Rear Wheels - Fixing By Cone****Page 130-0090**

Item	Part Number	Qty	Description	Comments
1	843159M2	2	Rim	18X38"
2	3384603M1	24	Screw	M18X95
3	3615370M3	2	Flange	
4	507773M1	24	Bridge Piece	
5	3384600M2	24	Nut Special	
6	831564M1	4	Plug	

1-AX37-600-B

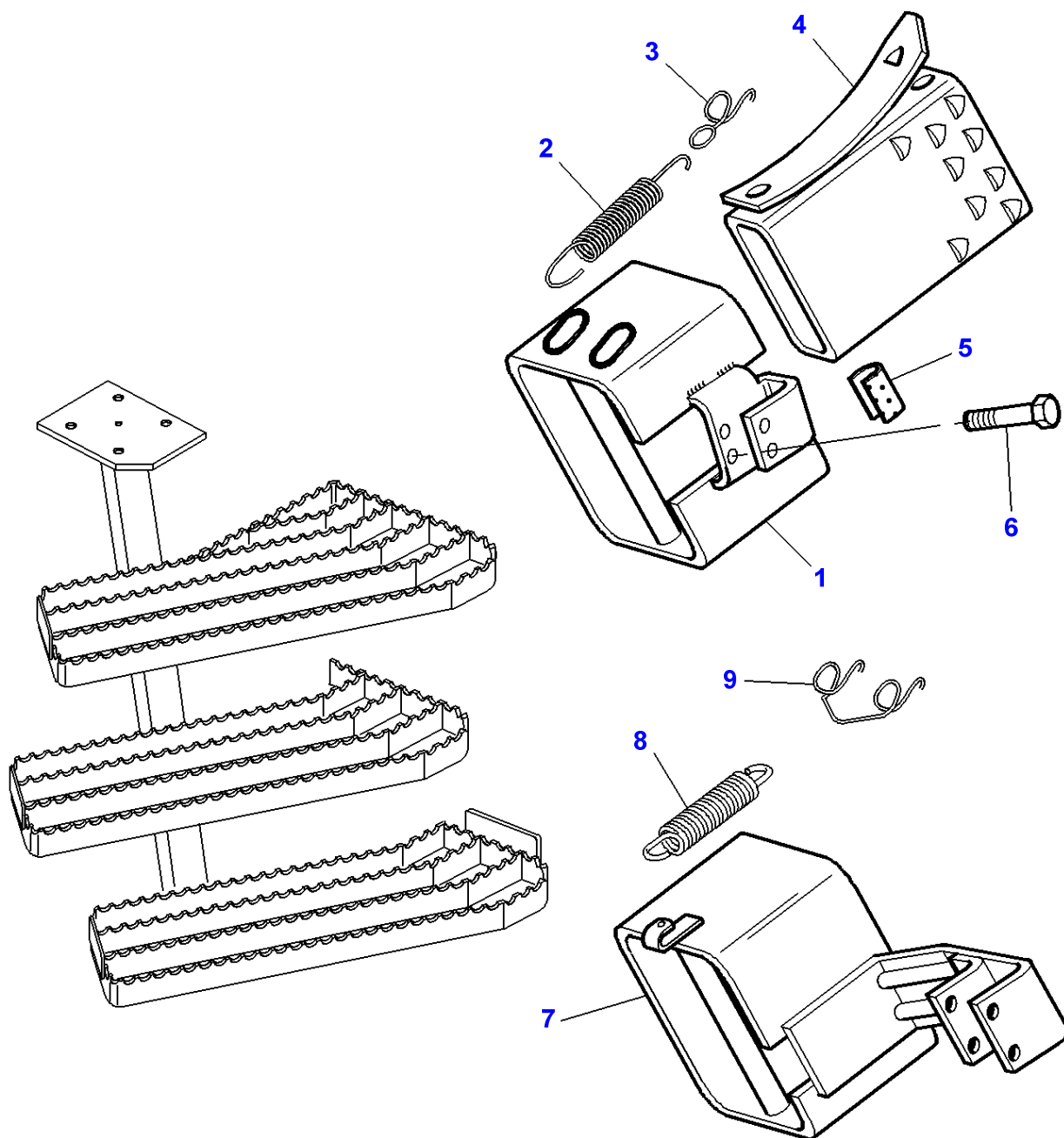

Wheel Wedges

Item	Part Number	Qty	Description	Comments
1	3619075M1	1	Support	Up to Serial or Engine Number E082009
2	322980M2	2	Spring	Up to Serial or Engine Number E082009
3	322979M2	2	Hook	Up to Serial or Engine Number E082009
4	3042422M1	2	Chock	
5	3619191M1	2	Gasket	Length 42MM
6	1440922X1	2	Bolt	M6X60MM
7	3715111M91	1	Support	From Serial or Engine Number E082010
8	3616740M2	1	Spring	From Serial or Engine Number E082010
9	3715112M1	1	Stem	From Serial or Engine Number E082010

1-AC40-002-A

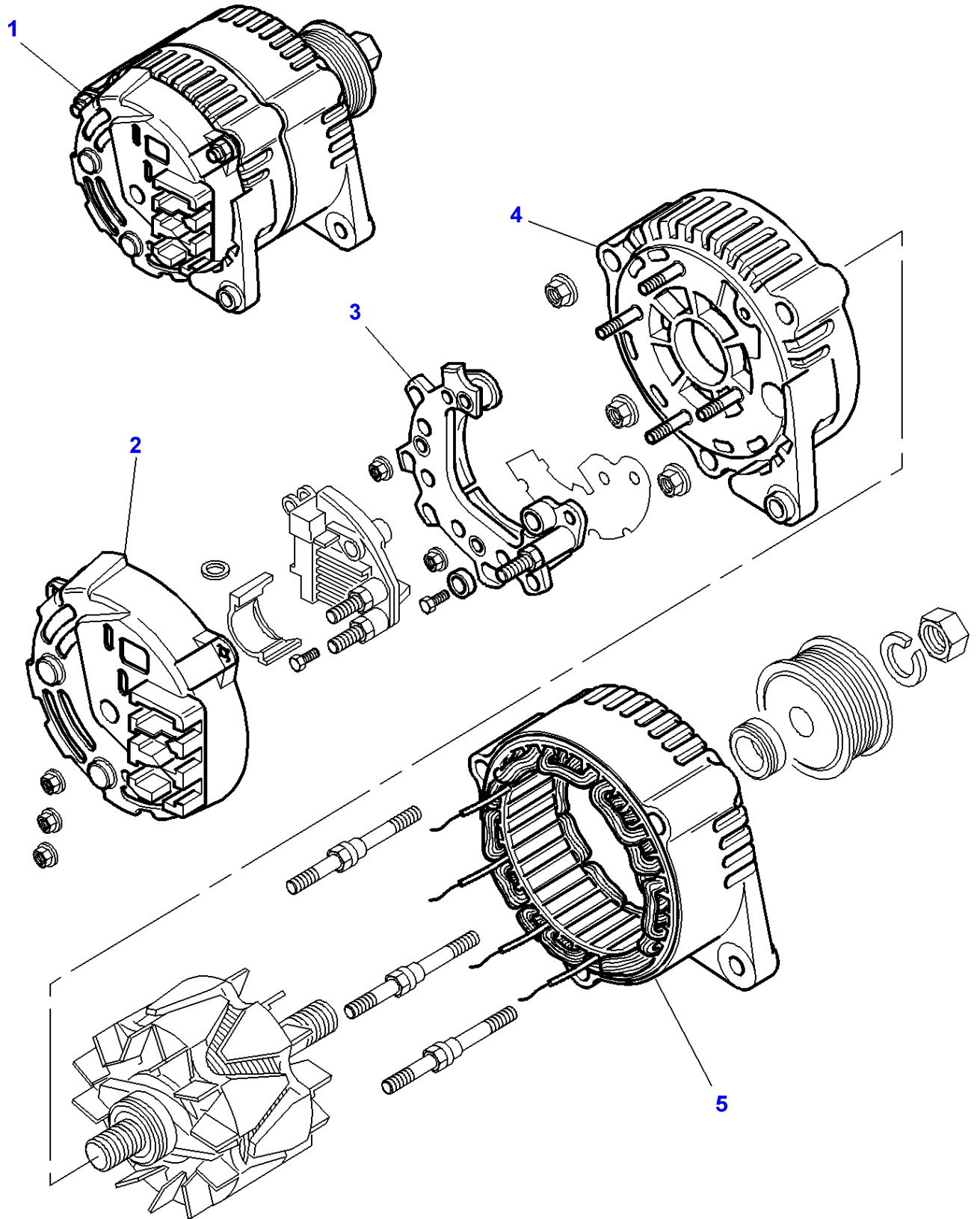

Massey Ferguson**MF 8160 TRACTOR - 1637286****1637286****Alternator - Magneti Marelli - Alternator 120 amp.****Page 145-0005**

Item	Part Number	Qty	Description	Comments
1	3777677M1	1	Alternator	[A] TYPE A127 IR 120 AMP
2	3903182M1	1	Cover	(1)
3	3903109M91	1	Regulator	(1)
4	3903108M91	1	Bearer	(1)
5	3903107M91	1	Stator	(1)

FOOTNOTE [A] ONLY P/NS WITH ITEMS ARE SUPPLIED IN SPARE PARTS

1-AF28-604-A

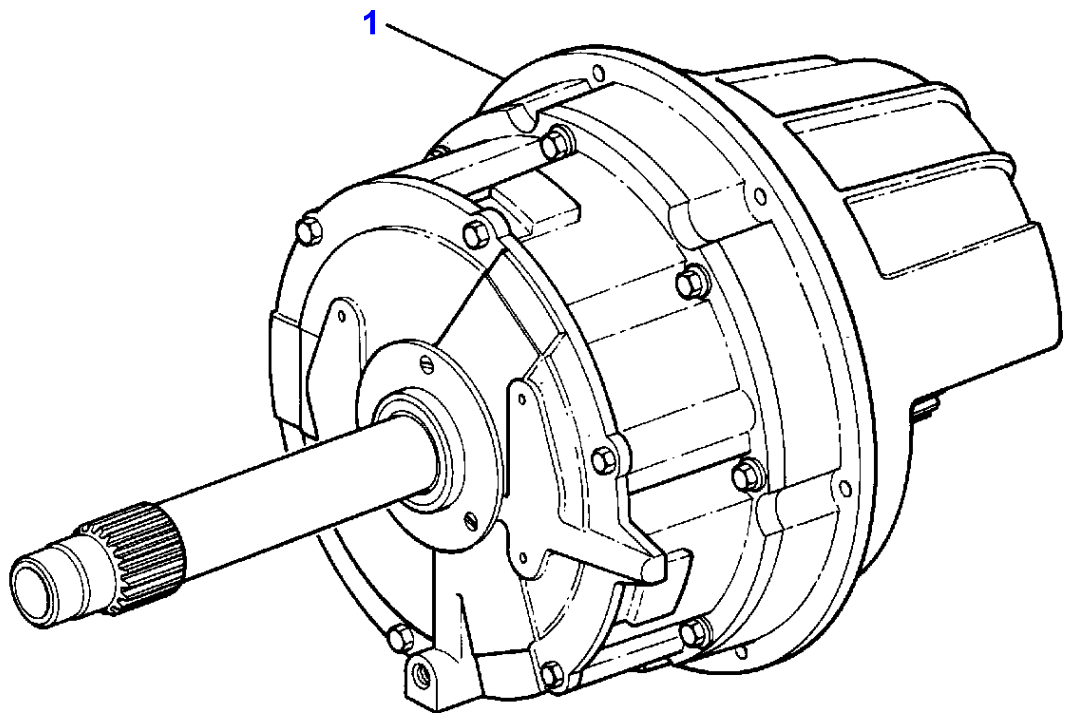

Dynashift

Item	Part Number	Qty	Description	Comments
1	3715088M13	1	Gear Case Assy.	
	3715089M12	1	Gear Case Assy.	[B]

FOOTNOTE [A] WITH ELECTRIC REVERSING GEAR

FOOTNOTE [B] WITH HEAVY DUTY REINFORCED TRANSMISSION

FOOTNOTE [C] WITH MECHANICAL REVERSING GEAR

1-AF27-601-A

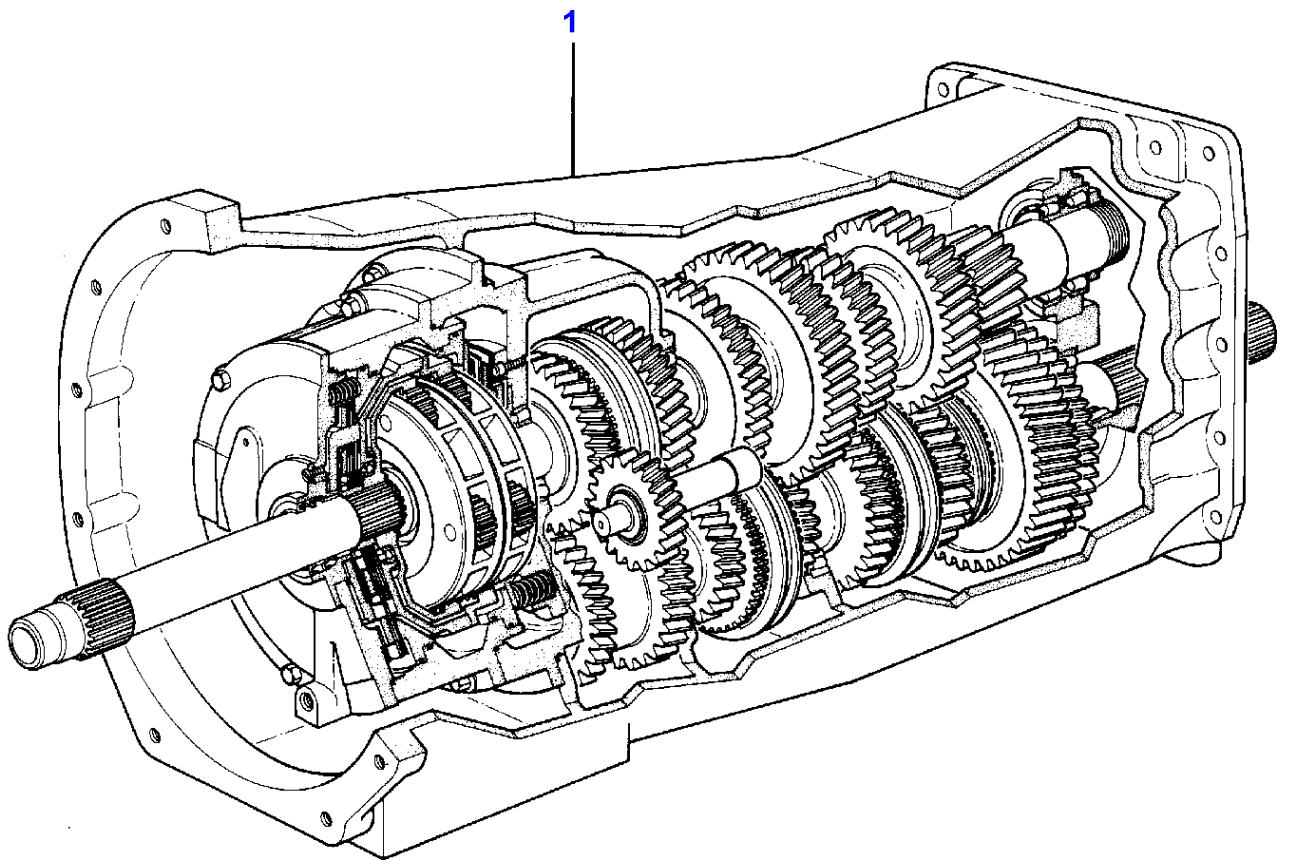

Transmission - Dynashift

Item	Part Number	Qty	Description	Comments
1	3715083M12	1	Gearbox	[A,B] 17/48
	3715084M13	1	Gearbox	[A,C,B] 17/48
	3715091M15	1	Gearbox	[B,F]
	3715092M14	1	Gearbox	[B,C,F]
	3715104M19	1	Gearbox	[D,E,F]
	3715105M18	1	Gearbox	[C,D,E,F]

FOOTNOTE [A] WITHOUT DYNASHIFT

FOOTNOTE [B] WITHOUT CLUTCH

FOOTNOTE [C] WITH HEAVY DUTY REINFORCED TRANSMISSION

FOOTNOTE [D] WITH WET CLUTCH

FOOTNOTE [E] CLUTCH 8 DISCS

FOOTNOTE [F] WITH DYNASHIFT

1-AG22-603-B

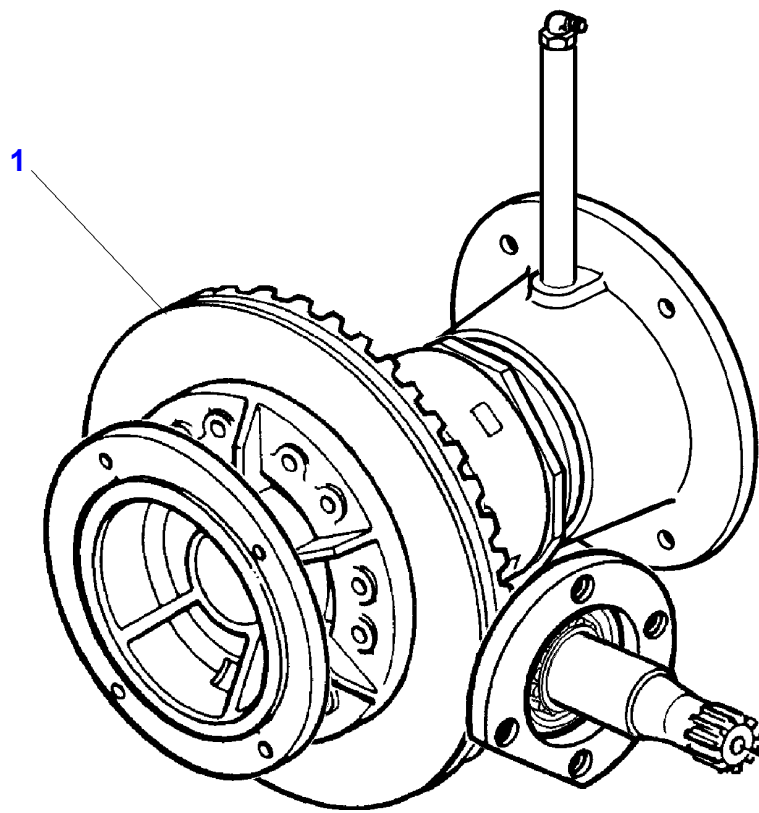

Massey Ferguson**MF 8160 TRACTOR - 1637286****1637286****Rear Axle Differential - With Hydromechanical Lock****Page 145-0020**

Item	Part Number	Qty	Description	Comments
1	3791670M14	1	Differential	[A] 9x44
	3791672M14	1	Differential	[C] 9x41

FOOTNOTE [A] WITH REAR AXLE HOUSINGS OUTER GEAR WITH SEALED HOUSING

FOOTNOTE [B] WITH REAR AXLE HOUSINGS OUTER GEAR

FOOTNOTE [C] WITH COMPOSITE REDUCER

FOOTNOTE [D] WITH REAR AXLE HOUSINGS INNER FINAL DRIVE GEAR

1-AG21-604-B

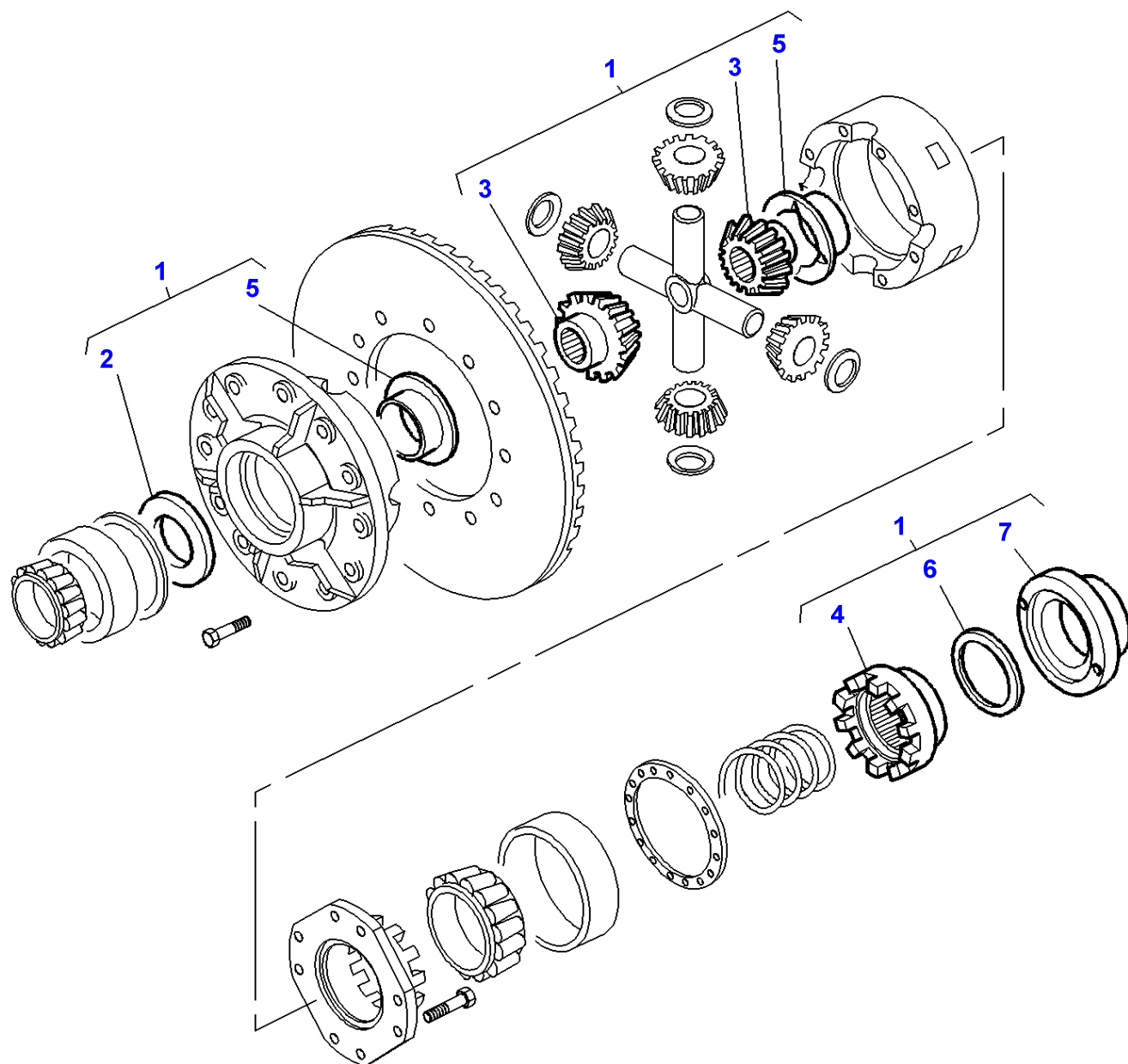

Massey Ferguson**MF 8160 TRACTOR - 1637286****1637286****Rear Axle Differential Lock Mechanism - Hydromechanical****Page 145-0025**

Item	Part Number	Qty	Description	Comments
1	3792229M13	1	Parts Pack	
2	3792228M1	1	Bush	(1)
3	885518M5	2	Gear	(1)
4	3792456M1	1	Coupling	(1)
5	3714982M4	2	Bush	(1)
6	3792454M1	1	Washer	(1)
7	3792455M1	1	Piston	(1)

Item	Part Number	Qty	Description	Comments
10	3384601M4	8	Stud	M18x100 (Left Hand)
10	3384601M4	8	Stud	M18x100 (Right Hand)
11	3615934M1	1	Clevis Pin	(Left Hand)
11	3615934M1	1	Clevis Pin	(Right Hand)
12	3010064X1	2	O Ring	(Left Hand)
12	3010064X1	2	O Ring	(Right Hand)
13	3583791M2	1	Crownwheel	(Left Hand)
13	3583791M2	1	Crownwheel	(Right Hand)
14	3580458M2	1	Washer	Diameter 95,4 MM (Left Hand)
14	3580458M2	1	Washer	Diameter 95,4 MM (Right Hand)
15	3615201M2	3	Stop	Thickness 0,45/0,55 MM (Left Hand)
15	3615201M2	3	Stop	Thickness 0,45/0,55 MM (Right Hand)
15	3615202M2	3	Stop	Thickness 1,45/1,55 MM (Left Hand)
15	3615202M2	3	Stop	Thickness 1,45/1,55 MM (Right Hand)
15	3615200M2	3	Stop	Thickness 3,45/3,55 MM (Left Hand)
15	3615200M2	3	Stop	Thickness 3,45/3,55 MM (Right Hand)
16	3615147M2	3	Clevis Pin	(Left Hand)
16	3615147M2	3	Clevis Pin	(Right Hand)
17	3615182M1	3	Bush	(Left Hand)
17	3615182M1	3	Bush	(Right Hand)
18	3616525M1	108	Needle	(Left Hand)
18	3616525M1	108	Needle	(Right Hand)
19	3583790M3	3	Diff Pinion	(Left Hand)
19	3583790M3	3	Diff Pinion	(Right Hand)
20	3615200M2	3	Stop	(Left Hand)
20	3615200M2	3	Stop	(Right Hand)
21	3615183M2	1	Ring	(Left Hand)
21	3615183M2	1	Ring	(Right Hand)
22	353693X1	1	Screw Unc	Diameter 3/8"-16 Length 32 MM (Left Hand)
22	353693X1	1	Screw Unc	Diameter 3/8"-16 Length 32 MM (Right Hand)
23	3046114M1	1	Bush	(Left Hand)
23	3046114M1	1	Bush	(Right Hand)
24	3583792M2	1	Carrier	(Left Hand)
24	3583792M2	1	Carrier	(Right Hand)
25	519954M1	1	Shim	Thickness 0,05 MM (Left Hand)
25	519954M1	1	Shim	Thickness 0,05 MM (Right Hand)
25	519955M1	1	Shim	Thickness 0,13 MM (Left Hand)
25	519955M1	1	Shim	Thickness 0,13 MM (Right Hand)
25	519956M1	1	Shim	Thickness 0,25 MM (Left Hand)
25	519956M1	1	Shim	Thickness 0,25 MM (Right Hand)
25	519957M1	1	Shim	Thickness 0,45 MM (Left Hand)
25	519957M1	1	Shim	Thickness 0,45 MM (Right Hand)
26	3580436M1	1	Washer	(Left Hand)
26	3580436M1	1	Washer	(Right Hand)
27	3011004X1	1	Screw	M20x45 (Left Hand)
27	3011004X1	1	Screw	M20x45 (Right Hand)
28	3583789M2	1	Planet	(Left Hand)
28	3583789M2	1	Planet	(Right Hand)

Massey Ferguson**MF 8160 TRACTOR - 1637286**

1637286

Short Rear Axle Housings - Outer Final Drive Gear - With Composite Reducer 95 MM Wheel Drive

Page 145-0030

Item	Part Number	Qty	Description	Comments
29	3616545M4	1	Spacer	Left Hand (Left Hand)
29	3616544M4		Spacer	Right Hand (Right Hand)
30	3583993M1	2	Plug	(Left Hand)
30	3583993M1	2	Plug	(Right Hand)
31	3019397X1	2	O Ring	(Left Hand)
31	3019397X1	2	O Ring	(Right Hand)
32	3582195M1	2	Seal	(Left Hand)
32	3582195M1	2	Seal	(Right Hand)
33	1612150M1	1	Clevis Pin	(Left Hand)
33	1612150M1	1	Clevis Pin	(Right Hand)
34	354671X1	2	Screw	Diameter 1/2"-13 Length 127 MM (Left Hand)
34	354671X1	2	Screw	Diameter 1/2"-13 Length 127 MM (Right Hand)

MF 8160 TRACTOR - 1637286
1-AG17-004-A

1-AG17-004-A

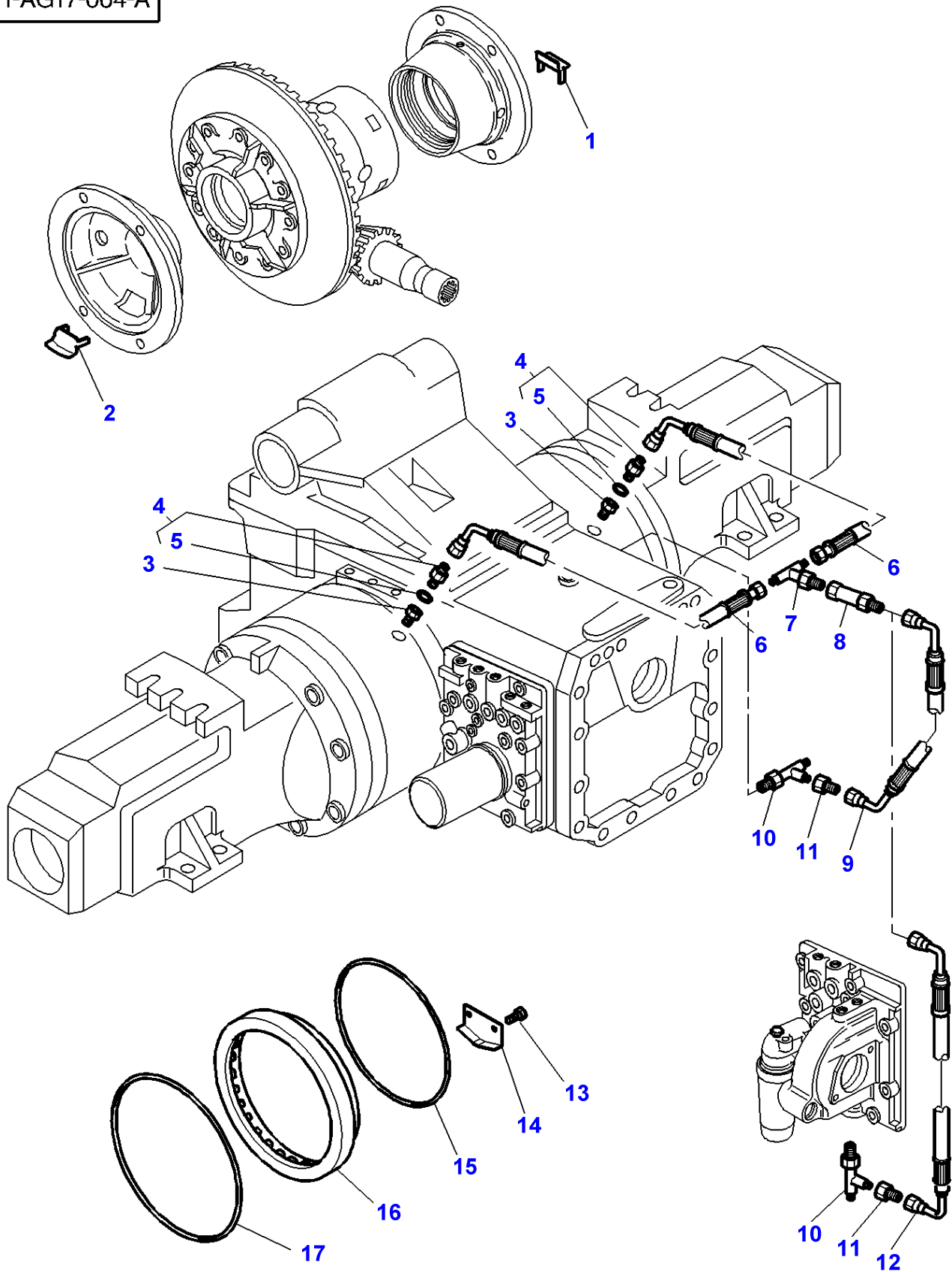

Brakes - Hydraulic Pipes - With Composite Reducer

Item	Part Number	Qty	Description	Comments
	3791164M13	1	Kit, Brake	
1	3791150M1	1	Shield	Left Hand
2	3791155M1	1	Shield	Right Hand
3	3791046M1	2	Union	Diameter M12-M14
4	3019700X91	2	Union	Diameter M14
5	3019394X1	1	O Ring	(4)
6	3791062M1	2	Hydr Hose	Length 330 mm
7	372543X1	1	Union	Diameter 7/8"
8	3794675M1	1	Non Return Valve	Replace and repair. Old interchangeable with new 3791045M1
9	3791059M1	1	Hydr Hose	Length 500 MM
10	364704X1	1	Teepiece	Diameter 7/8"-14
11	377651X1	1	Reducer	Diameter 7/8"-3/4"
12	3791060M1	1	Hydr Hose	[A] Length 990 MM
13	339230X1	4	Hex. Sock. Screw	M6x10
14	3791051M1	2	Plate	
15	3617901M2	2	O Ring	
16	3617620M4	2	Piston	
17	3617902M3	2	O Ring	

FOOTNOTE [A] WITH LOAD SENSING

MF 8160 TRACTOR - 1637286
1-AP19-613-A

1-AP19-613-A

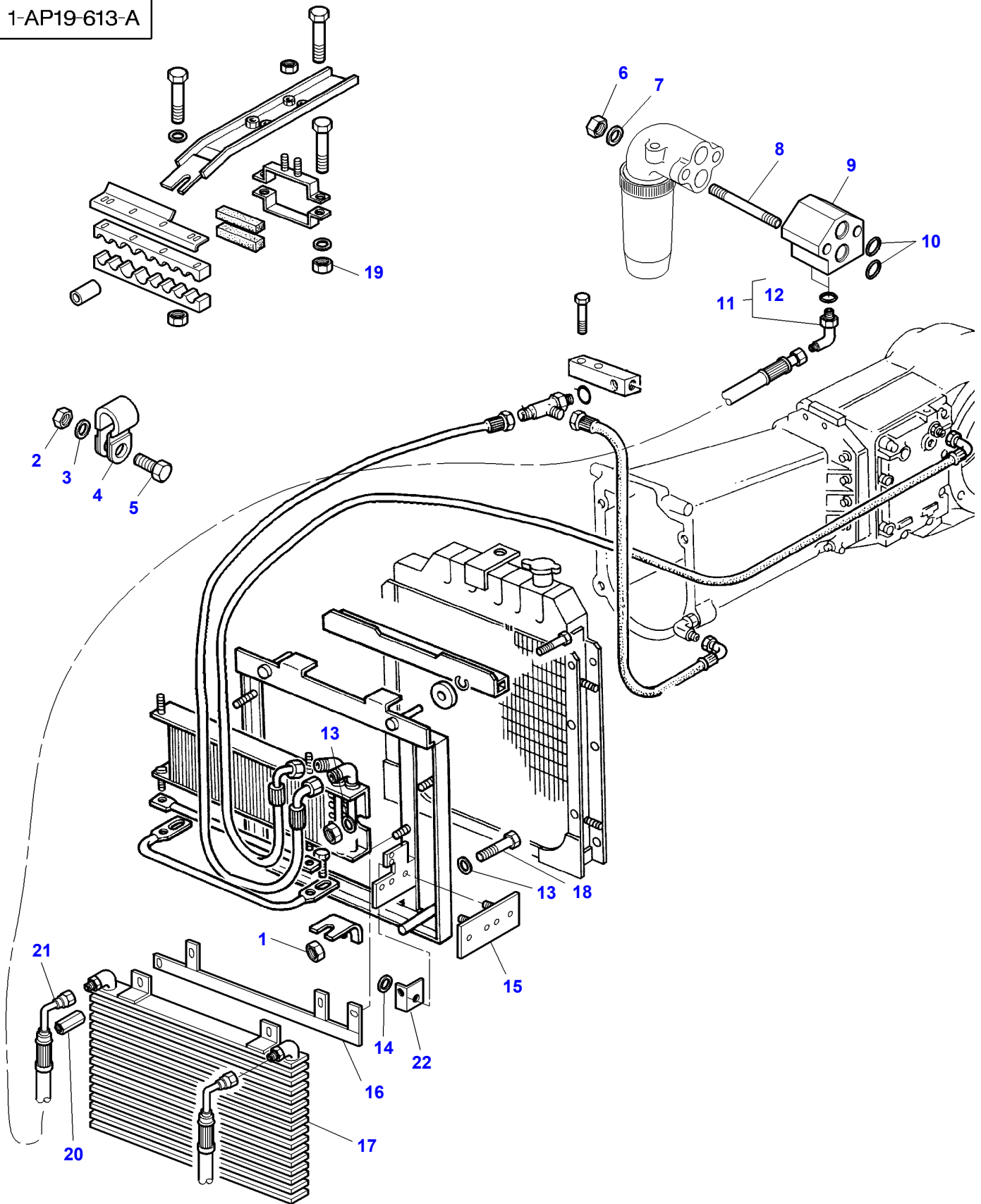

Item	Part Number	Qty	Description	Comments
	3779903M12	1	Parts Pack	
1	339169X1	2	Nut	M8
2	339169X1	4	Nut	M8
3	390972X1	4	Washer Metric	Diameter 9 MM Diameter 17 MM Thickness 1,7 MM
4	3581507M1	4	Clamp	
5	339761X1	4	Hex. Sock. Screw	M8x25
6	3009693X1	2	Nut Metric	M10
7	339376X1	2	Lock Washer	M10
8	3010814X1	2	Stud	M10x130
9	3779847M1	1	Spacer	
10	831196M1	2	O Ring	
11	3019592X91	2	Union	M22
12	3019396X1	1	O Ring	(11)
13	390972X1	11	Washer Metric	Diameter 9 MM Diameter 17 MM Thickness 1,7 MM
14	391038X1	6	Washer	M6
15	3779902M1	1	Strap	
16	3779875M2	1	Strap	
17	3777645M1	1	Oil Cooler	
18	339761X1	9	Hex. Sock. Screw	M8x25
19	339030X1	6	Nut Metric	M6
20	3779876M1	2	Spacer	
21	3779924M1	2	Hydr Hose	Length 4900 MM
22	3780119M2	1	Strap	

1-AK18-001-A

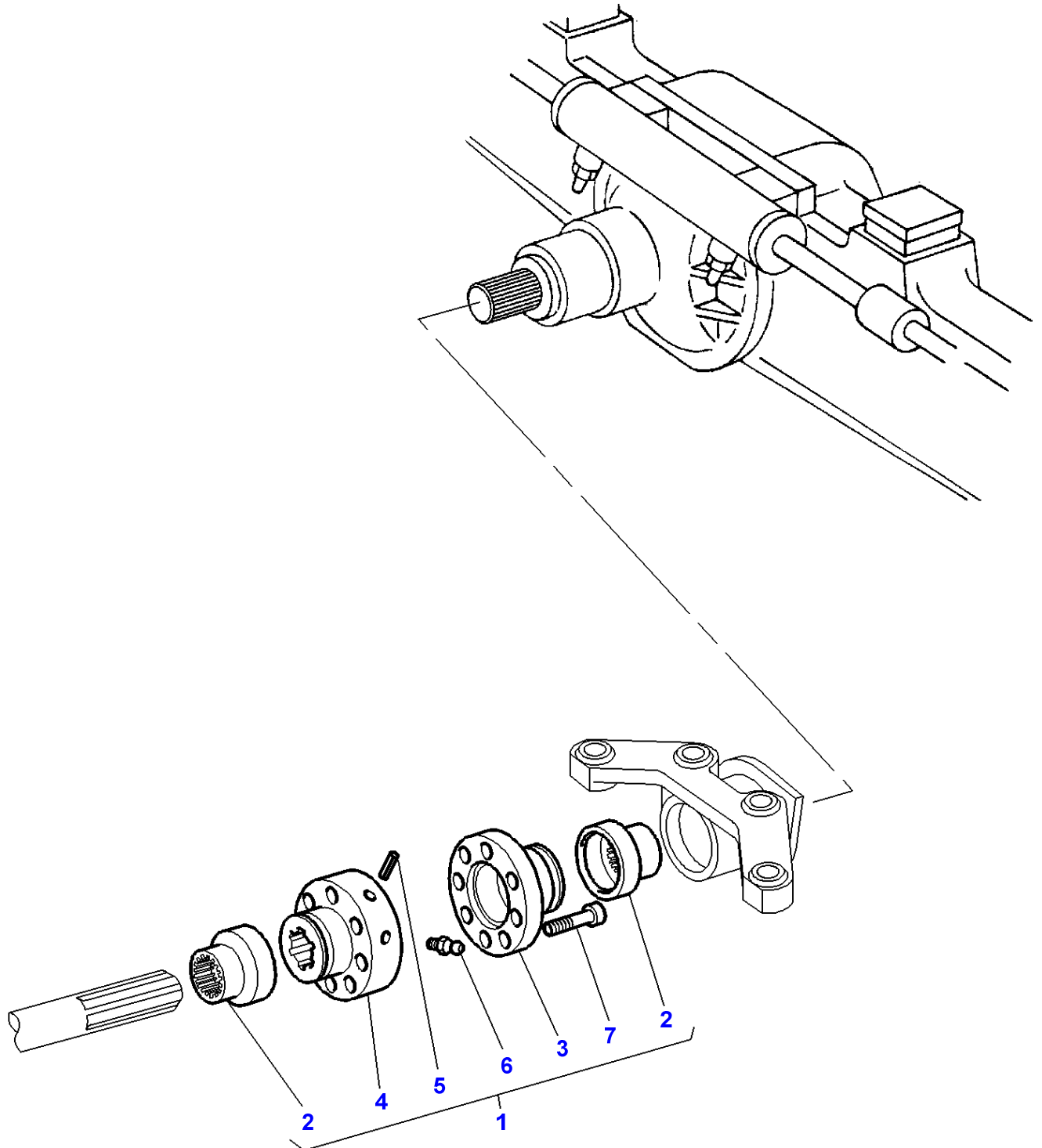

Massey Ferguson**MF 8160 TRACTOR - 1637286****1637286****Kit Coupling Front Axles 6 / 24 Splines****Page 145-0045**

Item	Part Number	Qty	Description	Comments
1	3715113M91	1	Kit, Service	
2	3714575M1	2	Bellows	(1)
3	3715109M1	1	Flange	[B] (1)
4	3715108M1	1	Flange	[A] (1)
5	390950X1	1	Pin	(1)
6	339608X1	1	Grease Nipple	(1)
7	1440354X1	8	Screw Metric	(1) M12X50

FOOTNOTE [A] 6 SPLINE

FOOTNOTE [B] 24 SPLINE

1-AQ12-606-A

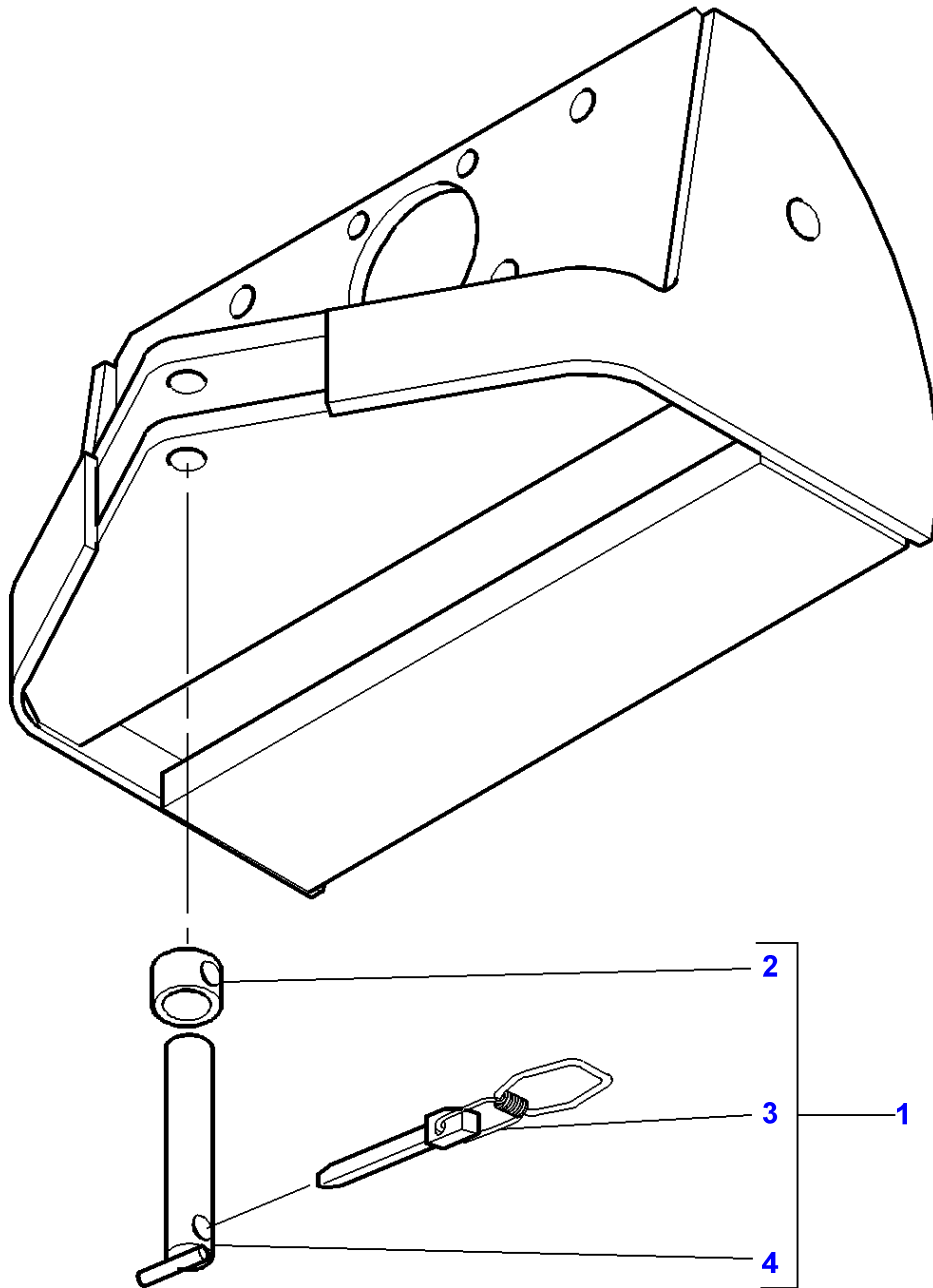

Massey Ferguson**MF 8160 TRACTOR - 1637286****1637286****Linkage - Swinging Drawbar****Page 145-0050**

Item	Part Number	Qty	Description	Comments
1	3790647M11	1	Kit, Repair	
2	3790182M1	1	Bush	(1)
3	3615074M1	1	Pin	(1)
4	3790183M91	1	Pin Hitch	(1)

1-AP61-651-A

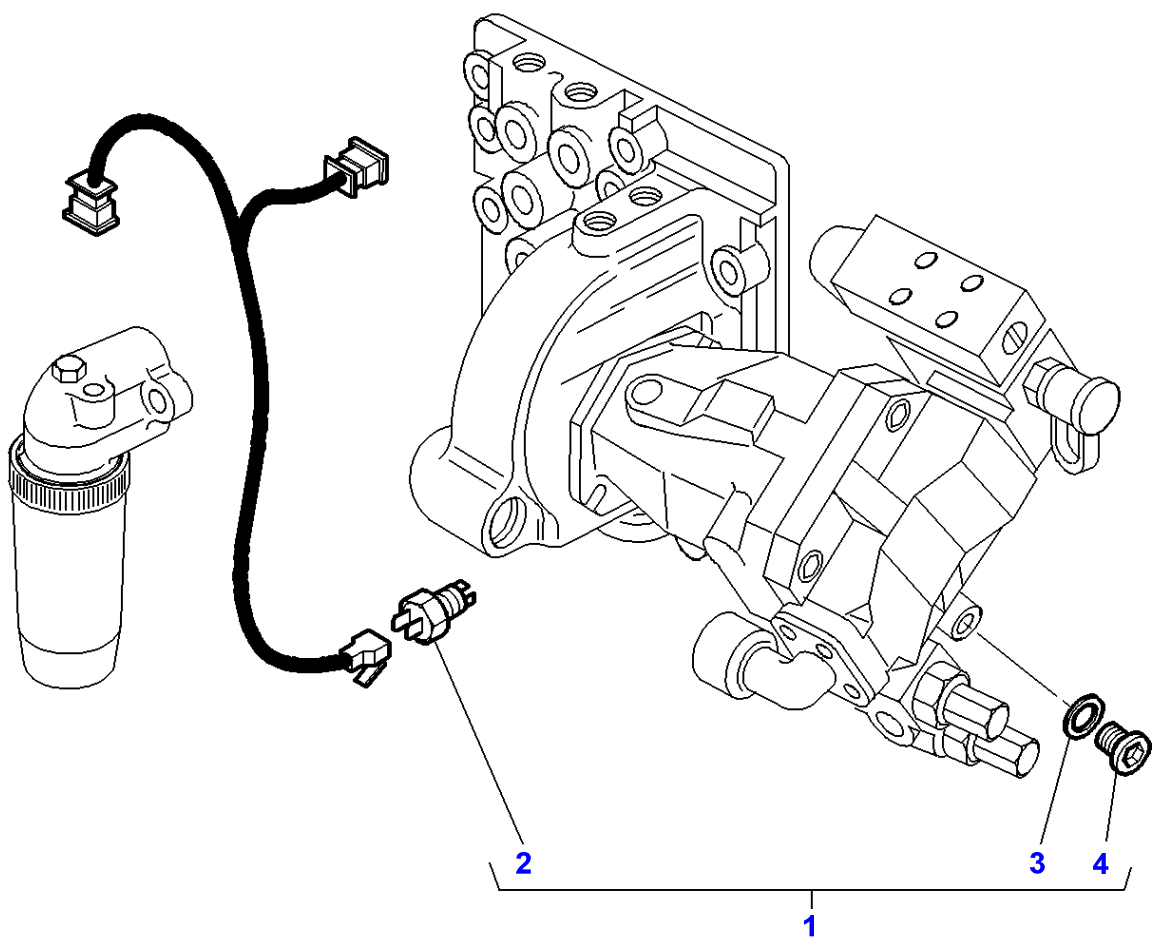

Massey Ferguson**MF 8160 TRACTOR - 1637286****1637286****Hydraulics Load Sensing - Hydraulic Cover Rh - Kit Pump 43 CC****Page 145-0055**

Item	Part Number	Qty	Description	Comments
1	3792184M11	1	Parts Pack	
2	3712668M3	1	Switch,Indirect	(1) 1,2/1,5 BAR
3	3792312M1	1	Gasket	(1)
4	3792311M1	1	Plug	(1)

1-9895-002

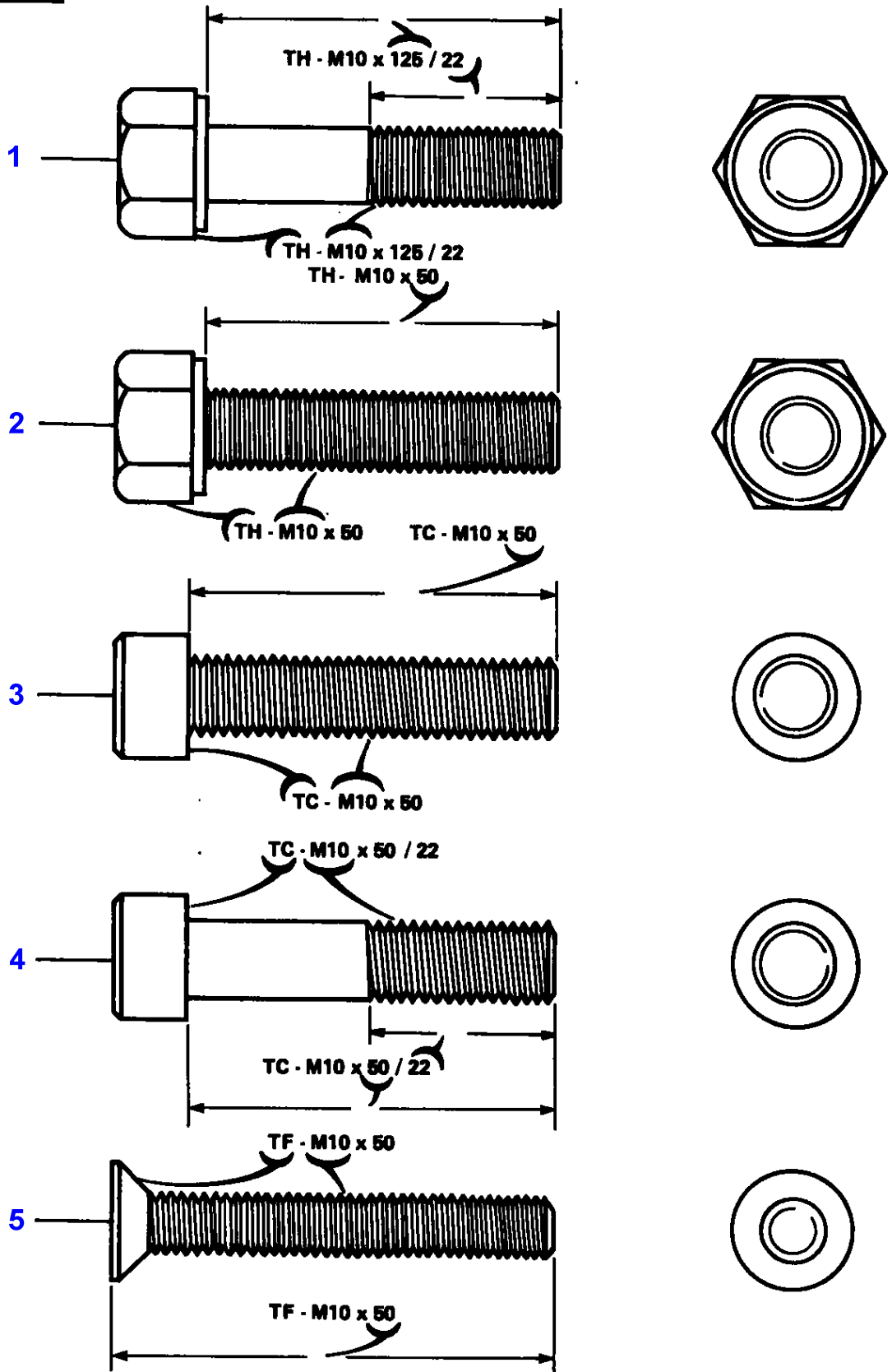

Bolts

Item	Part Number	Qty	Description	Comments
1	339009X1	X	Hex. Sock. Screw	TH-M8X35/22
	339010X1	X	Bolt Metric	TH-M8X40/22
				Not serviced,order 391176X1
	339011X1	X	Bolt Metric	TH-M8X45/22
	339019X1	X	Hex. Sock. Screw	TH-M8X50/26
	339136X1	X	Hex. Sock. Screw	TH-M8X90/22
	339168X1	X	Screw	TH-M8X50/22
	339229X1	X	Hex. Sock. Screw	TH-M6X40/18
	339234X1	X	Bolt Metric	TH-M10X120/26
	339244X1	X	Bolt Metric	TH-M6X55/18
	339262X1	X	Bolt Metric	TH-M6X30/18
	339368X1	X	Bolt Metric	TH-M8X60/22
	339475X1	X	Hex. Sock. Screw	TH-M10X70/26
	339557X1	X	Screw	TH-M8X120/22
	339679X1	X	Bolt Metric	TH-M10X60/26
	339881X1	X	Hex. Sock. Screw	TH-M16X60/38
	353546X1	X	Screw	TH-5/16NF51/25
	353561X1	X	Screw Unf	TH-5/8NF102/38
	353615X1	X	Bolt Unf	TH-5/8NFX51/38
	353725X1	X	Bolt Unc	TH-1/2NCX44/32
				Not serviced,order 362523X1
	353728X1	X	Bolt Unc	TH-5/8NCX50/38
	353729X1	X	Bolt Unc	TH-5/8NCX63/38
	353898X1	X	Screw	TH-3/8NCX83/25
	354262X1	X	Bolt Unc	TH-3/8NCX38/25
	354264X1	X	Bolt Unc	TH-3/8NCX44/25
	354267X1	X	Bolt Unc	TH-3/8NCX57/25
	354273X1	X	Bolt Unc	TH-3/8NCX76/25
	354493X1	X	Screw	TH-1/4NFX70/38
	354604X1	X	Bolt Unc	TH-1/4NCX54/19
	354628X1	X	Screw	TH-3/8NCX89/25
	354629X1	X	Bolt Unc	TH-3/8NCX92/25
	354630X1	X	Screw	TH-3/8NCX95/25
	354649X1	X	Bolt Unc	TH-1/2NCX57/32
	354653X1	X	Screw	TH-1/2NCX70/32
	354655X1	X	Bolt Unc	TH-1/2NCX76/32
	354663X1	X	Screw	TH-1/2NC102/32
	354726X1	X	Bolt Unc	TH-3/4NC102/44
	357002X1	X	Screw	TH-7/8NC108/51
	357041X1	X	Screw	TH-1/2NC172/32
	357263X1	X	Screw	TH-1/2NC181/32
	353683X1	X	Bolt Unc	TH-5/16NC38/23
	362487X1	X	Screw	TH-7/16NC48/28
	353725X1	X	Bolt Unc	TH-1/2NCX44/32
	362782X1	X	Screw	TH-1/2NC102/32
	362786X1	X	Screw	TH-1/2NC108/38
	368445X1	X	Screw	TH-5/8NCX70/54
369189X1	X	Screw	TH-5/16NC38/28	
377824X1	X	Bolt Unc	TH-7/16NC35/28	
			Not serviced,order 377824X1	
377824X1	X	Bolt Unc	TH-7/16NC35/28	
390864X1	X	Bolt Metric	TH-M16X80/38	
391244X1	X	Bolt Metric	TH-M6X45/18	
391245X1	X	Bolt Metric	TH-M8X130/28	
391328X1	X	Screw Metric	TH-M20X65/46	
391870X1	X	Screw	TH-M14X1,50 X35/22	
391884X1	X	Bolt Metric	TH-M6X50/18	
391889X1	X	Screw	TH-M16X70/38	
3010045X1	X	Screw	TH-M20X90/46	
511411M3	X	Screw	TH-3/4NC165/89	
832566M1	X	Screw	TH-1/2NCX38/22	
2	339081X1	X	Screw Metric	TH-M10X20
	339123X1	X	Hex. Sock. Screw	TH-M8X20
	339124X1	X	Hex. Sock. Screw	TH-M8X16
	339139X1	X	Screw Metric	TH-M12X25
	339160X1	X	Screw	TH-M5X10
	339228X1	X	Screw Metric	TH-M8X12
	339230X1	X	Hex. Sock. Screw	TH-M6X10
	339275X1	X	Hex. Sock. Screw	TH-M16X35
	339287X1	X	Screw Metric	TH-M8X35

Bolts

Item	Part Number	Qty	Description	Comments
2	339337X1	X	Hex. Sock. Screw	TH-M8X30
2	339401X1	X	Screw Metric	TH-M10X25
2	339451X1	X	Screw Metric	TH-M10X30
				Not serviced,order 3009493X1
2	339560X1	X	Hex. Sock. Screw	TH-M6X16
2	339563X1	X	Screw Metric	TH-M5X20
2	339666X1	X	Hex. Sock. Screw	TH-M6X20
2	339721X1	X	Screw Metric	TH-M5X16
2	339761X1	X	Hex. Sock. Screw	TH-M8X25
2	353518X1	X	Screw Unf	TH-5/16UNFX22
2	353562X1	X	Screw Unf	TH-7/16UNFX35
2	353593X1	X	Screw Unf	TH-1/2UNFX32
2	353665X1	X	Screw Unc	TH-1/4UNCX13
2	353667X1	X	Screw Unc	TH-1/4UNCX19
2	353677X1	X	Screw Unc	TH-5/16UNCX19
2	353679X1	X	Screw Unc	TH-5/16UNCX25
2	353690X1	X	Screw Unc	TH-3/8UNCX22
2	353691X1	X	Screw Unc	TH-3/8UNCX25
2	353693X1	X	Screw Unc	TH-3/8UNCX32
2	353726X1	X	Screw Unc	TH-5/8UNCX38
2	353727X1	X	Screw Unc	TH-5/8UNCX44
2	354276X1	X	Screw Unc	TH-1/2UNCX32
2	353901X1	X	Screw Unc	TH-5/8UNCX32
2	354702X1	X	Screw	TH-3/4UNCX25
2	354704X1	X	Screw Unc	TH-3/4UNCX32
2	354708X1	X	Screw Unc	TH-3/4UNCX44
2	354710X1	X	Screw Unc	TH-3/4UNCX51
2	361526X1	X	Screw	TH-7/16UNFX25
2	362429X1	X	Screw	TH-3/8UNCX16
2	362519X1	X	Screw	TH-1/2UNCX38
2	390990X1	X	Screw Metric	TH-M5X12
2	391074X1	X	Hex. Sock. Screw	TH-M6X12
2	391176X1	X	Screw Metric	TH-M8X40
2	391180X1	X	Screw	TH-M14X25
2	391246X1	X	Screw	TH-M5X8
2	391269X1	X	Screw Metric	TH-M16X30
2	391561X1	X	Hex. Sock. Screw	TH-M10X45
2	395316X1	X	Bolt Metric	TH-M16X1,50X35
2	391932X1	X	Screw	TH-M10X25
2	392054X1	X	Screw	TH-M10X22
3	339367X1	X	Screw Metric	TC-M3X8
3	357834X1	X	Screw Unc	TC-1/4UNCX25
3	390962X1	X	Screw Metric	TC-M5X10
3	391148X1	X	Screw	TC-M8X20
3	392409X1	X	Screw	TC-M5X6
4	357747X1	X	Screw	TC-3/8NCX51/32
4	357749X1	X	Screw Unc	TC-3/8NCX57/32
4	357750X1	X	Screw Unc	TC-3/8NCX60/32
4	357831X1	X	Screw	TC-1/4NCX57/25
4	357838X1	X	Screw Unc	TC-1/4NCX38/25
4	357884X1	X	Screw	TC-3/8NCX70/32
4	360861X1	X	Screw	TC-7/16NC70/35
4	360874X1	X	Screw	TC-5/8NCX64/45
4	391981X1	X	Screw Metric	TC-M8X35/28
5	392404X1	X	Screw	TF-M5X16

1-9895-002

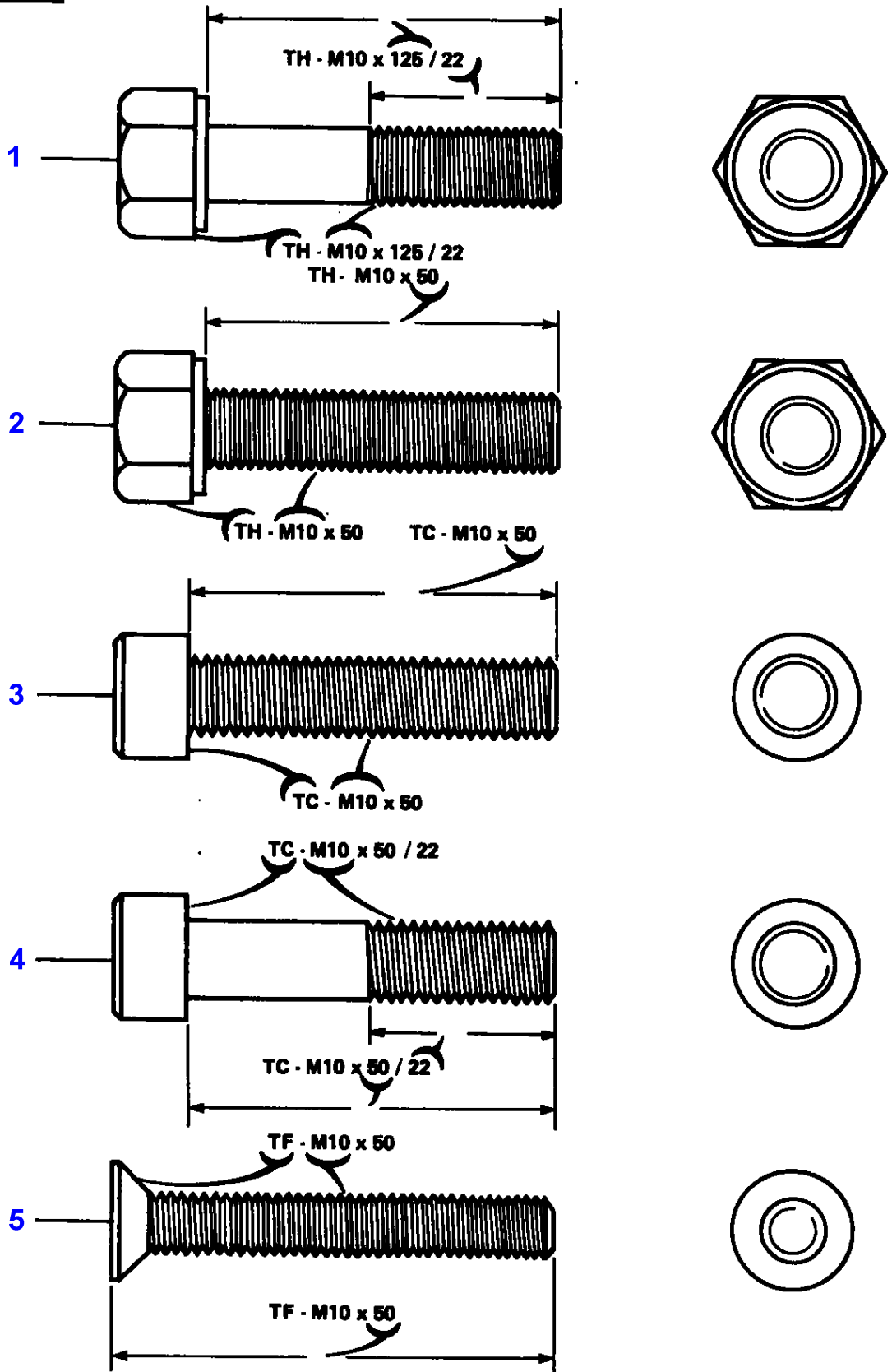

Bolts - Continued

Item	Part Number	Qty	Description	Comments	
1	1440827X1	X	Screw	TH-M5X30/16	
	1442602X1	X	Screw Metric	TH-M10X1,25 X100/26	
	1442668X1	X	Screw	TH-M20X80/46	
	3001429X1	X	Screw	TH-M10X35/26	
	3008563X1	X	Screw	TH-M20X150/22	
	3009229X1	X	Screw	TH-M12X80/30	
	3009242X1	X	Screw	TH-M16X70/38	
	3009511X1	X	Bolt Metric	TH-M12X55/30	
	3009512X1	X	Bolt Metric	TH-M12X60/30	
	3009515X1	X	Bolt Metric	TH-M12X80/30	
	3010045X1	X	Screw	TH-M20X90/46	
	3019851X1	X	Bolt Metric	TH-M12X45/30	
	3019856X1	X	Bolt Metric	TH-M12X80/30	
	3019865X1	X	Screw	TH-M16X75/38	
	3019894X1	X	Screw	TH-M6X100/18	
	3384129M1	X	Screw	TH-M20X55/46	
	3384130M1	X	Screw	TH-M22X90/50	
	3384131M1	X	Bolt Metric	TH-M16X55/38	
	3384132M1	X	Screw	TH-M16X150/44	
	3384267M1	X	Screw	TH-M16X180/44	
	3386071M1	X	Screw	TH-1/2NC196/38	
	3386216M1	X	Screw	TH-M20X60/46	
	3386471M1	X	Screw	TH-M20X365/65	
	3388474M1	X	Screw	TH-M16X1,50 X80/38	
	3389552M1	X	Screw	TH-M20X155/35	
	3389553M1	X	Screw	TH-M24X165/60	
	3580795M1	X	Screw	TH-M16X80/38	
	3580796M1	X	Screw	TH-M22X100/60	
2	3002009X1	X	Screw Metric	TH-M12X40 Not serviced,order 3002009X1	
	1441704X1	X	Screw Metric	TH-M20X40	
	1444071X1	X	Screw	TH-M8X8	
	3001968X1	X	Screw	TH-M20X60	
	3002009X1	X	Screw Metric	TH-M12X40	
	3011004X1	X	Screw	TH-M20X45	
	3009492X1	X	Hex. Sock. Screw	TH-M10X25	
	3009493X1	X	Hex. Sock. Screw	TH-M10X30	
	3009494X1	X	Screw Metric	TH-M10X35	
	3009745X1	X	Screw	TH-M18X55	
	3580231M1	X	Screw	TH-M20X75	
3	1440349X1	X	Screw Metric	TC-M8X30	
	1441000X1	X	Screw Metric	TC-M8X16	
	1444203X1	X	Screw	TC-M6X10	
	3000926X1	X	Screw	TC-M5X10	
	3001379X1	X	Screw	TC-M8X20	
	3001414X1	X	Screw Metric	TC-M8X12	
	3007934X1	X	Screw Metric	TC-M6X16	
	3009281X1	X	Screw	TC-M6X16	
	3009282X1	X	Screw	TC-M6X25	
	3009285X1	X	Screw	TC-M8X16	
	3389857M1	X	Screw	TC-M5X16	
	3389885M1	X	Screw	TC-M5X12	
	3389886M1	X	Screw	TC-M5X25	
	3580257M1	X	Screw	TC-M5X20	
	4	1441764X1	X	Screw Metric	TC-M8X60/28
		3009284X1	X	Screw	TC-M6X45/24
		3009289X1	X	Screw Metric	TC-M8X70/28
3009296X1		X	Screw	TC-M10X80/32	
3009300X1		X	Screw	TC-M12X70/36	
3009313X1		X	Screw	TC-M16X90/44	
3009538X1		X	Screw	TC-M5X35/25	
3019911X1		X	Screw	TC-M14X45/40	
5		3004514X1	X	Screw	TF-M5X10
	3004550X1	X	Screw Metric	TF-M4X16	
	3008891X1	X	Screw Metric	TF-M4X10	
	3389280M1	X	Screw	TF-M5X25	
	3580138M1	X	Screw	TF-M5X12	

1-9895-002

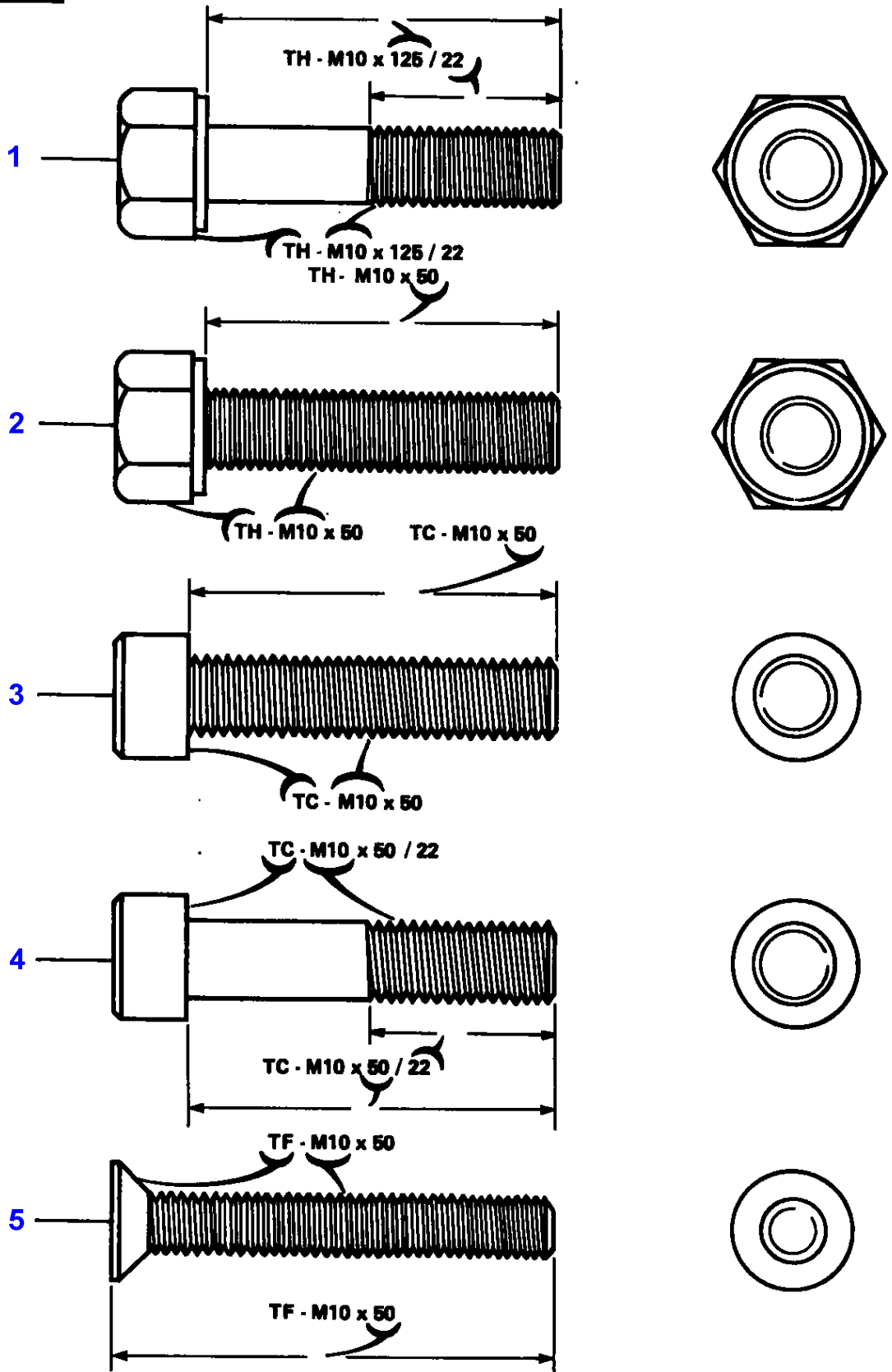

Massey Ferguson
MF 8160 TRACTOR - 1637286

Bolts - Continued

Item	Part Number	Qty	Description	Comments	
1	1440827X1	X	Screw	TH-M5X30/16	
	1442602X1	X	Screw Metric	TH-M10X1,25 X100/26	
	1442668X1	X	Screw	TH-M20X80/46	
	3001429X1	X	Screw	TH-M10X35/26	
	3008563X1	X	Screw	TH-M20X150/22	
	3009229X1	X	Screw	TH-M12X80/30	
	3009242X1	X	Screw	TH-M16X70/38	
	3009511X1	X	Bolt Metric	TH-M12X55/30	
	3009512X1	X	Bolt Metric	TH-M12X60/30	
	3009515X1	X	Bolt Metric	TH-M12X80/30	
	3010045X1	X	Screw	TH-M20X90/46	
	3019851X1	X	Bolt Metric	TH-M12X45/30	
	3019856X1	X	Bolt Metric	TH-M12X80/30	
	3019865X1	X	Screw	TH-M16X75/38	
	3019894X1	X	Screw	TH-M6X100/18	
	3384129M1	X	Screw	TH-M20X55/46	
	3384130M1	X	Screw	TH-M22X90/50	
	3384131M1	X	Bolt Metric	TH-M16X55/38	
	3384132M1	X	Screw	TH-M16X150/44	
	3384267M1	X	Screw	TH-M16X180/44	
	3386071M1	X	Screw	TH-1/2NC196/38	
	3386216M1	X	Screw	TH-M20X60/46	
	3386471M1	X	Screw	TH-M20X365/65	
	3388474M1	X	Screw	TH-M16X1,50 X80/38	
	3389552M1	X	Screw	TH-M20X155/35	
	3389553M1	X	Screw	TH-M24X165/60	
	3580795M1	X	Screw	TH-M16X80/38	
	3580796M1	X	Screw	TH-M22X100/60	
2	3002009X1	X	Screw Metric	TH-M12X40 Not serviced,order 3002009X1	
	1441704X1	X	Screw Metric	TH-M20X40	
	1444071X1	X	Screw	TH-M8X8	
	3001968X1	X	Screw	TH-M20X60	
	3002009X1	X	Screw Metric	TH-M12X40	
	3011004X1	X	Screw	TH-M20X45	
	3009492X1	X	Hex. Sock. Screw	TH-M10X25	
	3009493X1	X	Hex. Sock. Screw	TH-M10X30	
	3009494X1	X	Screw Metric	TH-M10X35	
	3009745X1	X	Screw	TH-M18X55	
	3580231M1	X	Screw	TH-M20X75	
3	1440349X1	X	Screw Metric	TC-M8X30	
	1441000X1	X	Screw Metric	TC-M8X16	
	1444203X1	X	Screw	TC-M6X10	
	3000926X1	X	Screw	TC-M5X10	
	3001379X1	X	Screw	TC-M8X20	
	3001414X1	X	Screw Metric	TC-M8X12	
	3007934X1	X	Screw Metric	TC-M6X16	
	3009281X1	X	Screw	TC-M6X16	
	3009282X1	X	Screw	TC-M6X25	
	3009285X1	X	Screw	TC-M8X16	
	3389857M1	X	Screw	TC-M5X16	
	3389885M1	X	Screw	TC-M5X12	
	3389886M1	X	Screw	TC-M5X25	
	3580257M1	X	Screw	TC-M5X20	
	4	1441764X1	X	Screw Metric	TC-M8X60/28
		3009284X1	X	Screw	TC-M6X45/24
		3009289X1	X	Screw Metric	TC-M8X70/28
3009296X1		X	Screw	TC-M10X80/32	
3009300X1		X	Screw	TC-M12X70/36	
3009313X1		X	Screw	TC-M16X90/44	
3009538X1		X	Screw	TC-M5X35/25	
3019911X1		X	Screw	TC-M14X45/40	
5		3004514X1	X	Screw	TF-M5X10
	3004550X1	X	Screw Metric	TF-M4X16	
	3008891X1	X	Screw Metric	TF-M4X10	
	3389280M1	X	Screw	TF-M5X25	
	3580138M1	X	Screw	TF-M5X12	

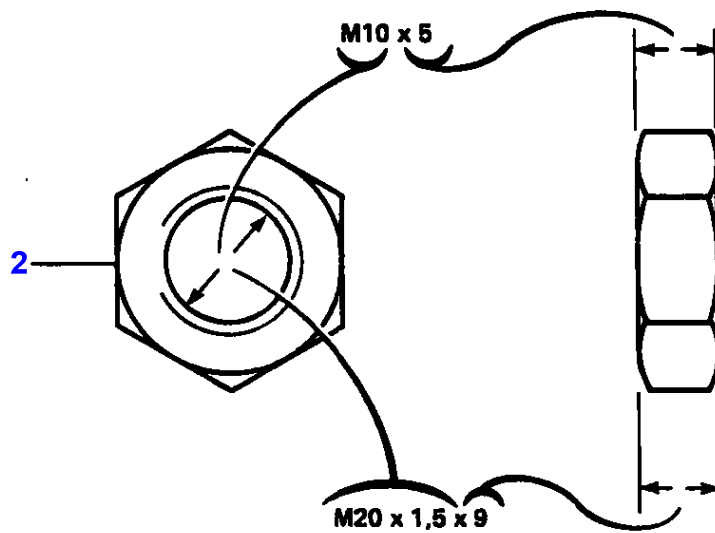
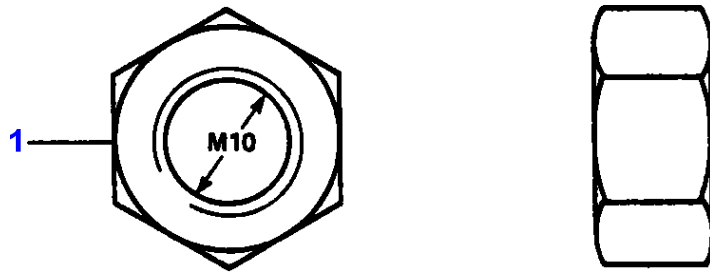

1-9932 - 001

Nuts

Item	Part Number	Qty	Description	Comments	
1	339030X1	X	Nut Metric	H-M6	
	339034X1	X	Nut	H-M16	
	3009747X1	X	Nut	H-M20	
	339068X1	X	Nut Metric	H-M24	
	339169X1	X	Nut	H-M8	
	339402X1	X	Nut	H-M10	
	339070X1	X	Nut	H-M14X1,5	
	353427X1	X	Nut Unf	H-5/8 UNF	
	353437X1	X	Nut Unf	H-1/2 UNF	
	353920X1	X	Nut Unf	H-7/8 UNF	
	353926X1	X	Nut Unf	H-1/2 UNF	
	354120X1	X	Nut	H-NO10 UNC	
	355564X1	X	Nut Unc	H-NO10 UNC	
	355566X1	X	Nut Unc	H-3/8 UNC	
	355645X1	X	Nut Unc	H-7/16 UNC	
	355646X1	X	Nut Unf	H-1" UNC	
	353918X1	X	Nut Unf	H-1/4 UNF	
	368748X1	X	Nut	H-5/8 UNF	
	375100X1	X	Nut Unc	H-3/4 UNC	
	375101X1	X	Nut Unc	H-7/8 UNC	
	377185X1	X	Nut Unf	H-7/16 UNF	
					Replace and repair. Old interchangeable with new 3818216M1
		377641X1	X	Nut Unf	H-5/8 UNF
		390345X1	X	Nut Metric	H-M8
		391216X1	X	Nut Metric	H-M3
		1443615X1	X	Nut Metric	H-M4
	2	339186X1	X	Nut Metric	H-M12X7
		339495X1	X	Nut	H-M16X8
		339592X1	X	Nut Metric	H-M20X1,5X9
		353429X1	X	Nut Unf	H-5/8UNFX9,6
		358706X1	X	Nut	H-3/4UNFX8
		375107X1	X	Nut Unc	H-1/4UNCX4
		375112X1	X	Nut Unc	H-5/8UNCX9,6
390191X1		X	Nut Metric	H-M30X1X6	
390197X1		X	Nut Metric	H-M24X1,5X10	
390333X1		X	Nut Metric	H-M10X1,00X6	

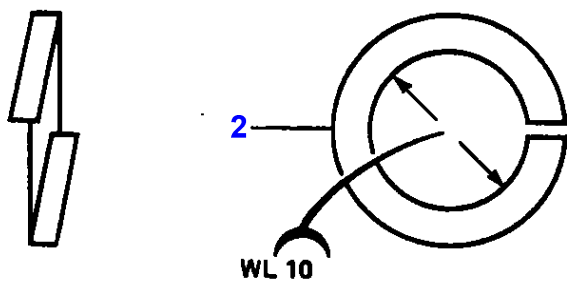
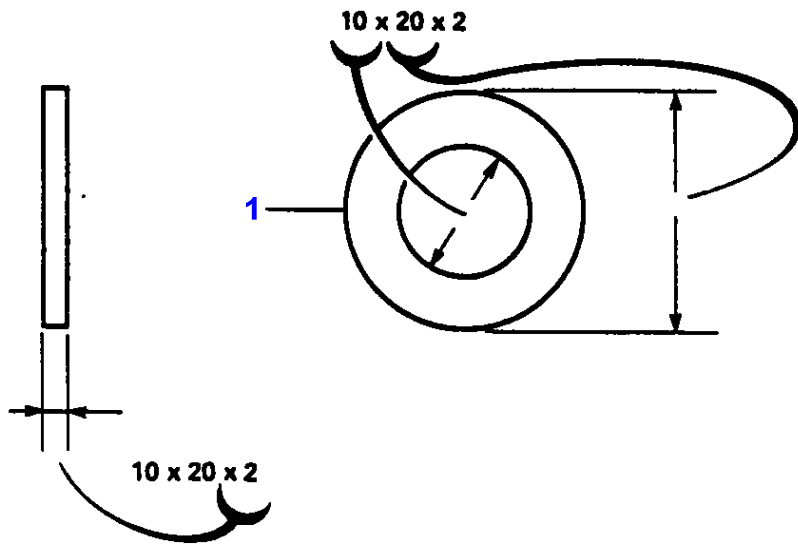

1-9945-001

Washers

Item	Part Number	Qty	Description	Comments
1	36477X	X	Washer	30X42X3
	339024X1	X	Washer Metric	8,4X17X2
	339456X1	X	Washer	12X25X3
	339534X1	X	Washer Metric	11X21X2
	339588X1	X	Washer	6,5X18X1,5
	353754X1	X	Washer	7,1X15,9X1,6
	353755X1	X	Washer	8,7X17,5X1,6
	353756X1	X	Washer	10,3X20,6X1,6
	353757X1	X	Washer	11,9X23,4X1,6
	390735X1	X	Washer	13,5X27X2,4
	353763X1	X	Washer	23,8X44,5X3,4
	353766X1	X	Washer	33,3X69,9X4,2
	353771X1	X	Washer	10,3X20,6X2,4
	353774X1	X	Washer	16,7X33,3X3,4
	353775X1	X	Washer	20,6X38,1X4,6
	353776X1	X	Washer	23,8X44,5X4,6
	355618X1	X	Washer	9,5X22,2X2,1
	366496X1	X	Washer	20,6X38,1X4,6
	377329X1	X	Washer	16,8X28,4X4,2
	377378X1	X	Washer	19,7X27X2,6
	385361X1	X	Washer	9X17X3
	385362X1	X	Washer	11X21X3
	385363X1	X	Washer	13,5X24X1,2
	339102X1	X	Washer	4,3X9X0,8
	390469X1	X	Washer Metric	5,5X10X1
	390585X1	X	Washer Metric	16X25X2
	390703X1	X	Washer Metric	3,2X7X0,5
	390734X1	X	Washer	10,5X21X2
	390735X1	X	Washer	13X24X2,5
	390749X1	X	Washer	21X32X2
	390971X1	X	Washer	6,4X12X1,6
	390972X1	X	Washer Metric	8,4X17X1,6
	390973X1	X	Washer Metric	15X28X2,5
	390977X1	X	Washer Metric	4,3X8X0,5
	391039X1	X	Washer Metric	9X24X2
	391130X1	X	Lock Washer	6,1X11,8X1,6
	391565X1	X	Washer Metric	8,4X15X1,6
	391583X1	X	Washer	13X20X1
	1440264X1	X	Washer Metric	10,5X34X4
	339381X1	X	Lock Washer	5,1X9,2X1,2
				Replace and repair. Old interchangeable with new 1440312X1
	1440921X1	X	Washer Metric	8,4X22X2
	1441664X1	X	Washer Metric	17,5X30X3
	1443775X1	X	Washer	5,3X15X6
	1444353X1	X	Washer	17X27X26
	1618290M1	X	Washer	13,5X76X10
	1693972M1	X	Washer	6X15X1,5
	1693980M1	X	Washer	14,2X24X2
	1719922M1	X	Washer	8,1X23X1
	3001852X1	X	Washer	4,3X12X1
	3019560X1	X	Washer	5,5X15X1,6
	3019569X1	X	Washer	4,6X9X2
	3019571X1	X	Washer	6,7X12,3X2
	3019575X1	X	Washer Metric	17,6X29,7X2
2	339374X1	X	Lock Washer	WL 8
	339375X1	X	Lock Washer	WL 6
	339376X1	X	Lock Washer	WL 10
	339377X1	X	Lock Washer	WL 16
	339380X1	X	Washer	WL 14
	339381X1	X	Lock Washer	WL 5
				Replace and repair. Old interchangeable with new 1440312X1
	339382X1	X	Lock Washer	WL 4
	353432X1	X	Lock Washer	WL 11,1
	353434X1	X	Lock Washer	WL 3/8"
	353439X1	X	Lock Washer	WL 12,7
	353443X1	X	Washer	WL 1"
	353445X1	X	Lock Washer	WL NO 10

1-9974-002

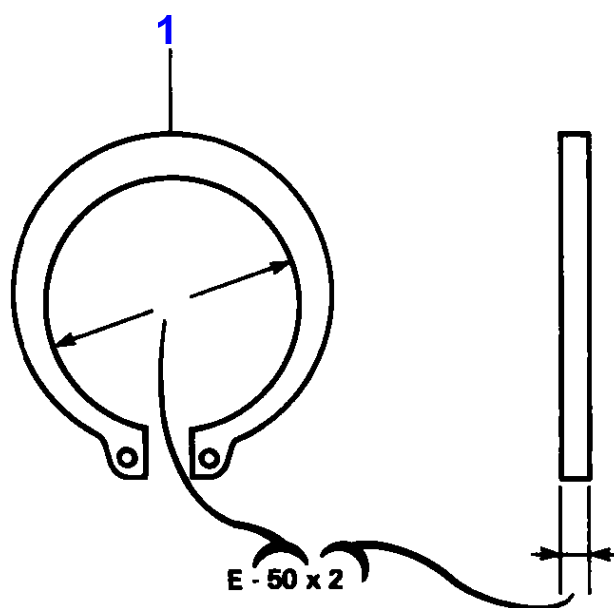
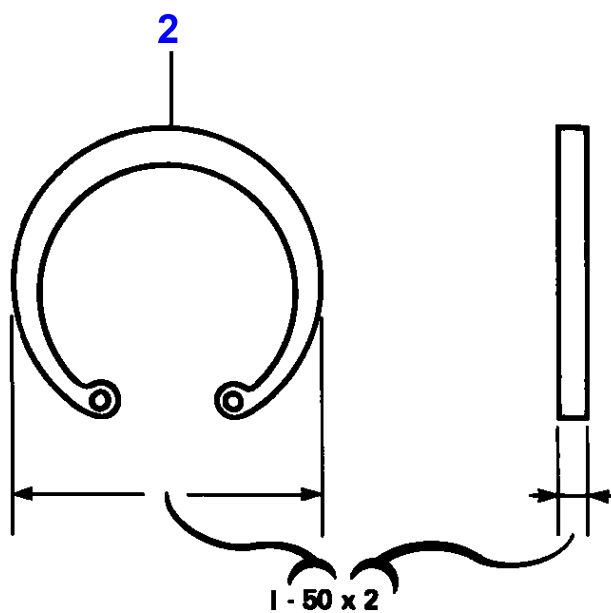

Circlips

Item	Part Number	Qty	Description	Comments	
1	22608X	X	Circlip	E-44,4 X 1,57	
	22783X	X	Circlip	E-63,5 X 2	
	339356X1	X	Circlip	E-14 X 1	
	354476X1	X	Clip	E-12,7 X 1,05	
	368232X1	X	Clip	E-9,5 X 1,07	
	391129X1	X	Circlip	E-50 X 2	
	395520X1	X	Circlip	E-40 X 2,5	
	1440474X1	X	Circlip	E-12 X1	
	1440478X1	X	Circlip	E-45 X 1,75	
	1440533X1	X	Circlip	E-70 X 2,5	
	2	339364X1	X	Clip	I-25 X 1,2
		356005X1	X	Clip	I-146 X 3,17
		358886X1	X	Clip	I-44 X 1,07
390936X1		X	Circlip	I-40 X 1,75	
1440913X1		X	Segment	I-75 X 2,5	
1441403X1		X	Circlip	I-145 X 4	
1442446X1	X	Circlip	I-14 X 1		

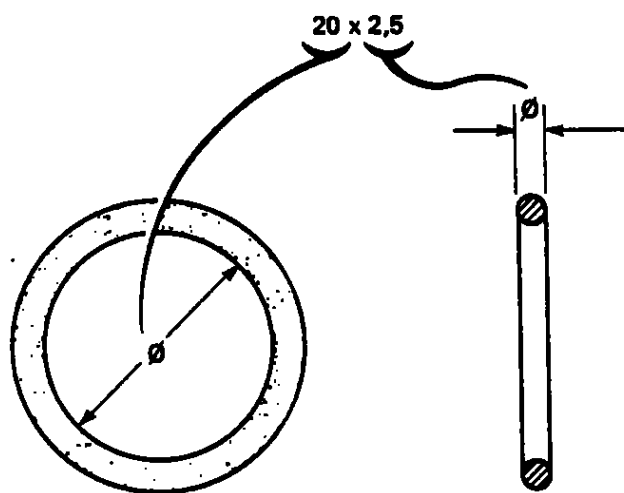

1-9975-001

O Rings

Part Number	Qty	Description	Comments
152613M1	X	O Ring	89 X 3,6
195561M1	X	O Ring	9,5 X 1,6
195562M1	X	O Ring	11,1 X 2,4
195632M1	X	O Ring	20,2 X 3,53
195869M1	X	O Ring	10,8 X 1,8
330982X1	X	O Ring	10,7 X 1,9
359118X1	X	O Ring	145,6 X 3,5
365392X1	X	O Ring	22,2 X 2,4
366434X1	X	O Ring	34,6 X 2,62
368374X1	X	O Ring	20,6 X 2,4
3010474X1	X	O Ring	30,2 X 1,6
368541X1	X	O Ring	17,5 X 1,6
371119X1	X	O Ring	7,6 X 1,6
831452M1	X	O Ring	11,8 X 2,1
70921883	X	O Ring	8,8 X 1,9
831496M1	X	O Ring	10,4 X 1,9
1852568M1	X	O Ring	16,2 X 2,3
832276M1	X	O Ring	18,80 X 3
835025M1	X	O Ring	23,5 X 3
851258M1	X	O Ring	15,9 X 2,4
1009659M1	X	O Ring	72,6 X 3,5
1441121X1	X	O Ring	7,9 X 1,6
1441141X1	X	O Ring	12,42 X 1,78
1441176X1	X	O Ring	94,8 X 3,53
1441634X1	X	O Ring	33 X 2,6
1610254M1	X	O Ring	56,8 X 2,6
1639382M1	X	O Ring	30 X 2
1749437M1	X	O Ring	45 X 2,5
1749440M1	X	O Ring	37,7 X 3,5
1807116M1	X	O Ring	23 X 2,5
3019395X1	X	O Ring	11,4 X 2,1
3019396X1	X	O Ring	13,4 X 2,1
3019397X1	X	O Ring	15,4 X 2,1
3019398X1	X	O Ring	19,4 X 2,1
3019455X1	X	O Ring	23,7 X 2,8
3102079M1	X	O Ring	11 X 2
3102326M1	X	O Ring	26 X 2,5
3102329M1	X	O Ring	18 X 2,5
3104855M1	X	O Ring	13,5 X 1,7
3104856M1	X	O Ring	11,5 X 1,7
3384856M1	X	O Ring	15 X 2,5
3388349M1	X	O Ring	220 X 3
3388350M1	X	O Ring	115 X 3
3389314M1	X	O Ring	8,93 X 2
3582204M1	X	O Ring	42,5 X 1,8
3580247M1	X	O Ring	59,9 X 3,5